



The Leader in Vintage Sports Cards & Memorabilia

MEMORY LANE INC. PRESENTS

# SPRING *Rarities* AUCTION

OVER 1,950 HIGH-END LOTS

AUCTION CLOSES **MAY 4TH 7PM EST**

## LOTS 473-993 T206 SET BREAK



LOT 567



LOT 568



LOT 778



LOT 706



LOT 993



LOT 767

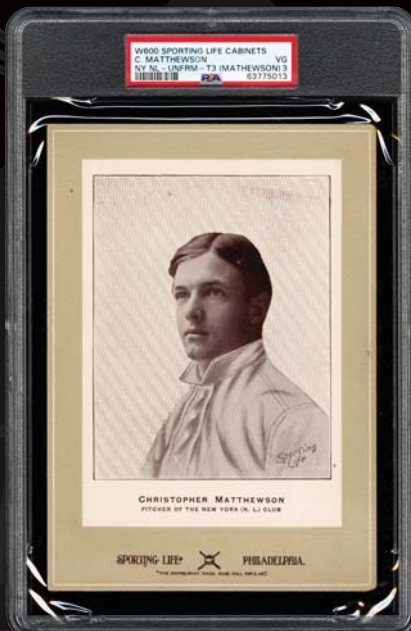

LOT 1 **MATTY ROOKIE**

## LOTS 328-472 1914 CRACKER JACK SET BREAK



LOT 328



LOT 329



LOT 330



LOT 331



LOT 332



LOT 144



LOT 154



LOT 141



LOT 5 **TOUR OF JAPAN RUTH, GEHRIG, FOXX, BERG & MORE**



LOT 11



LOT 188



LOT 192

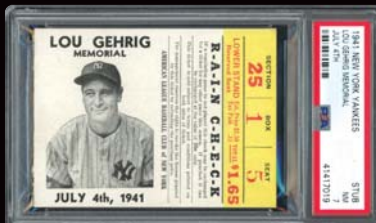

LOT 6



LOT 176



LOT 171



LOT 197

## LOTS 200-228 HIGH-END CLEMENTES



LOT 207



LOT 227



LOT 213



LOT 2



LOT 229

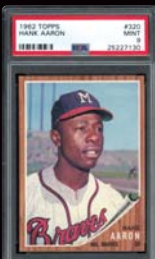

LOT 81



LOT 93



LOT 98

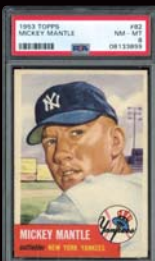

LOT 34

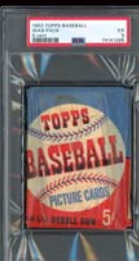

LOT 33

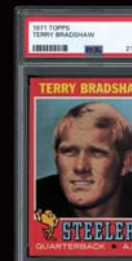

LOT 102



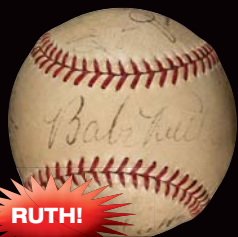

**RUTH!**

**LOT 1794**  
1934 AMERICAN  
LEAGUE



**LOT 1940**  
THRILLER SIGNED  
ALBUM



**LOT 1921**  
ORVILLE WRIGHT CHECK



**LOT 1943**  
EAGLES SIGNED  
ALBUM



**SATCHEL!**

**LOT 1798**  
SATCHEL  
SINGLE-SIGNED



**LOT 1795**  
HONUS WAGNER  
SIGNED BALL  
FROM ORIGINAL  
OWNER



**LOT 1812**  
HORNSBY POSTCARD



**LOT 1904** ALI SIGNED  
TRUNKS



**LOT 1810**  
JACKIE GPC

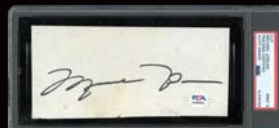

**LOT 1888**  
MICHAEL JORDAN  
AUTO



**LOT 1806**  
2009 YANKEES  
TEAM-SIGNED



**LOT 1900** LOMBARDI  
CANCELLED CHECK



**LOT 1959** OBAMA  
CANCELLED CHECK



**LOT 1920** DISNEY  
CANCELLED CHECK



**LOT 1836** CY YOUNG  
SIGNED



**GU 10!**

**LOT 1876** KERSHAW BAT



**KING  
LEBRON!**

**LOT 1893**  
LEBRON SIGNED  
BASKETBALL



**LOT 118**  
BULLS SEAT



**BRIAN  
PICCOLO!**

**LOT 1899**  
1967 BEARS  
TEAM-SIGNED FOOTBALL



**LOT 1884**  
RICKEY HENDERSON  
GU SIGNED CLEATS



**#23/100!**

**LOT 1901**  
MONTANA 1 OZ.  
GOLD COIN

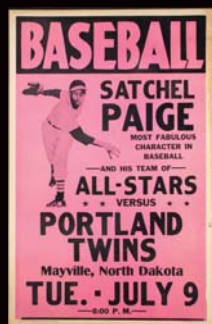

**LOT 1847**  
SATCHEL  
PAIGE POSTER

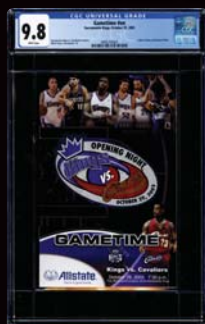

**LOT 1890**  
LEBRON  
DEBUT

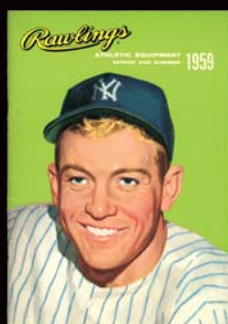

**LOT 1853**  
RAWLINGS  
SPORTING GOODS

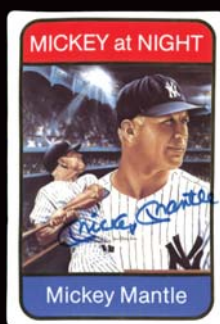

**LOT 1839**  
MANTLE PSA 10  
SIGNED CARD



**LOT 1832**  
DIMAGGIO LIFE  
MAGAZINE



**1901!**

**LOT 1869**  
PITTSBURGH  
PROGRAM





# TERMS & CONDITIONS

## Welcome

**SAME DAY SHIPPING ON  
WIRE TRANSFER PAYMENTS.  
CALL FOR INFORMATION  
714-730-0600**

This Auction is being held online by Memory Lane, Inc., 12831 Newport Avenue, Suite 180, Tustin, California 92780, Phone (714) 730-0600, Facsimile (714) 730-0602, Email [contactus@memorylaneinc.com](mailto:contactus@memorylaneinc.com) (hereinafter "Memory Lane, Inc.", "MLI", "We", or "Auctioneer"). Any person participating in or registering for the Auction (hereinafter "You" or "Bidder" or "Participant"), and any person who purchases any item at Auction (hereinafter "Buyer" or "You"), agrees to be bound by and accepts these Terms and Conditions (hereinafter the "Terms").

### AUCTION PROCESS

**REGISTRATION Prior Bidders:** If you have previously registered for Auction with Memory Lane, Inc. and still have an active user name and password, you are automatically registered for this Auction.

**New Bidders:** New bidders can register online or over the phone. NOTE: To bid online, you must register online. Free auction catalog with registration.

**To register online:** Go to our website, [www.memorylaneinc.com](http://www.memorylaneinc.com), click on Auction Registration, and follow the instructions for registration.

**To register by phone:** Call toll free 877-606 LANE (5263) any time between 12 noon and 8 p.m. EST Monday through Friday.

Reservation of Right to Refuse Registration or Bid: Memory Lane, Inc. reserves the right, at its sole discretion, to refuse to register or accept bids from any person for any reason.

### AUCTION LOCATION AND TIMING

The Auction is conducted online. It opens on Saturday, April 13th, 2024 at 12pm EST and closes on Saturday, May 4, 2024 7 p.m. EST for preliminary bidding. Fax bids will be accepted at (714) 730-0602 between the hours of noon and 7 p.m. EST, Monday through Friday. Internet bidding through [www.memorylaneinc.com](http://www.memorylaneinc.com) is open 24 hours a day during the Auction.

### AUCTION BIDDING

**AUCTION RESERVES** - Memory Lane prides itself on seldom having to execute reserves on behalf of clients. On the rare occasion that a confidential reserve is initiated via contract, our experts will not set the Confidential Reserve above a conservative retail price. Any reserve is confidential between Memory Lane and the consignor. Any such lots will be noted "Reserve Not Met" under MIN BID at least forty-eight (48) prior to the close of the auction. The amount of any reserve is confidential. Once a confidential reserve is met, the corresponding lot will be noted "Reserve Met" under MIN BID.

**INCREMENTS** - Bidding increments are: \$50 for minimum bids of \$500, 10% from \$500 to \$20,000; and 5% from \$20,001 and up.

**TOP ALL BIDS** - "Top All Bids" are welcome and held in the strictest confidence by MLI management.

**PRELIMINARY BIDDING** - Preliminary bidding online will end at 7 p.m. EST on the Auction closing date. If you have not bid on an item before Saturday, May 4th at 7 p.m. EST, you cannot bid on that item thereafter. A "15-minute rule" - described below - applies after the close of the Auction. Fax bids will be accepted until 6:45 p.m. on Saturday, May 4th.

All qualified bidders, in good standing, are eligible to bid on any lot in the auction. Do not bid on any item unless you are prepared to win and pay for the lot(s).

**THE "15 MINUTE RULE"** - The "15-Minute Rule" allows bidders to continue to bid after the close of the Auction. The Rule applies only to Bidders who placed bids on lot(s) prior to the close of the Auction. Pursuant to the 15-Minute Rule, those Bidders can continue to bid on lots on which they placed bids prior to the close of the Auction until there are no bids whatsoever on any lots in the Auction for 15 minutes. If the 15-Minute Rule is in effect and you qualify under the Rule, the word "EXTENDED" will appear on your computer screen. If a 15-minute period elapses with no bidding on any lots, and thus the 15-Minute Rule no longer applies, the Auction is automatically closed and the high Bidder for each lot wins the lot.

Notwithstanding the 15-Minute Rule, MLI reserves the right to close the Auction after 1 a.m. EST on May 5th without notice. Therefore, We recommend bidding early.

**NO RETRACTION OF BIDS** - No retraction of bids is permitted. Once a bid has been placed, it may not be taken back for any reason.

**WINNING BIDS** - The highest qualified bidder recognized by MLI shall be the Buyer and awarded the lot. In the event of a tie, the earliest bid received or recognized wins. MLI reserves the right to refuse to honor any bid or to limit the amount of any bid, in its sole discretion. MLI reserves the right to rescind a sale in the event of nonpayment, breach of a warranty, disputed ownership, Auctioneer's clerical error, or any other reason in MLI's sole discretion.

### PAYMENT

**BUYER'S PREMIUM** - A 20% Buyer's Premium will be added to all winning bids.

**PAYMENT** - When You bid on lots in an Auction, you are making a financial commitment if you win that lot. If the lot is of substantial value (\$5000 or more), You may be asked to submit a cash deposit with Your bid. This deposit will be returned if You are not the winner of the lot. The deposit can be paid using a cashier's check or wire transfer.

Payment for winning lots must be received no later than 14 days after the close of the Auction, unless otherwise agreed upon in writing by MLI management. Personal checks, money orders, cashier's checks, Zelle, ACH and wire transfers are accepted. (Note: There is a 10-day hold on all checks.) Credit cards and PayPal are not accepted.

**IMPORTANT SALES TAX INFORMATION** - As of October 2019, sales tax regulations changed significantly across the United States. Due to the recent Supreme Court decision in South Dakota vs. Wayfair, Memory Lane, Inc. may be required under law to collect sales tax for the winning bidder's state. In such cases the winning bidders invoice will reflect the sales tax due based on applicable state and local sales tax rates. Effective immediately the following states will be charged sales tax: AL, AZ, AR, CA, CO, CT, DC, FL, GA, HI, IL, IN, IA, KS, KY, ME, MD, MA, MI, MN, MO, NE, NV, NY, NJ, NC, OH, OK, PA, SC, TN, TX, UT, VT, WA, WI, WV, and WY.

Should you be registered with your state with a Seller's Permit, please email your valid Resale Certificate to [contactus@memorylaneinc.com](mailto:contactus@memorylaneinc.com) and you will be excluded from paying those taxes. Should you have any further questions please call us at 714-730-0600.

**FINANCIAL TERMS AVAILABLE** - Memory Lane, Inc. may offer special financing on some winning lots. Arrangements must be made prior to the last day of the auction. Call or email for details.

**REFERENCES** - Population figures, book values, and other information; SMR; PSA Web site, March-April 2024, also the book: *The Top 250 Sports Cards in The Hobby* by Joe Orlando.

**BUYER'S FAILURE TO PAY** - If a Buyer does not honor his or her bid with payment in full per these Terms, then it is agreed that MLI may, at its sole discretion, sell the given item(s) to a lower bidder, or reoffer the given lot(s) in a future auction, or privately place the lot(s), and that the original winning bidder is responsible for (a) the seller's and buyer's premium related to the original sale for which the Buyer did not honor his or her bid, (b) any losses incurred or service charges involved in the subsequent sale, and (c) any and all reasonable legal fees and costs incurred by MLI in pursuing payment of the amounts described in this paragraph.

MLI reserves the right to require payment in full in good funds before delivery of the merchandise.

MLI shall have a lien against the merchandise purchased by You to secure payment of the Auction invoice. MLI is further granted a lien and the right to retain possession of any other property of the buyer then held by MLI to secure payment of any auction invoice or any other amounts due MLI from the buyer. With respect to these lien rights, MLI shall have all the rights of a secured creditor, including but not limited to the right of sale.

### DELIVERY

There are tier Postage and Handling fees that will be added to the invoice total:

• Invoice price Zero - \$500.00 =	\$15.00 shipping
• Invoice price \$501.00 - \$2,000.00 =	\$25.00 shipping
• Invoice price \$2,001.00 - \$5,000.00 =	\$35.00 shipping
• Invoice price \$5,001.00 - \$10,000.00 =	\$50.00 shipping
• Invoice price \$10,001.00 - \$15,000.00 =	\$100.00 shipping
• Invoice price \$15,001.00 - \$50,000.00 =	\$125.00 shipping
• Invoice price \$50,001.00 and above	\$150.00 shipping

These prices are for the continental United States. Alaska, Hawaii and foreign countries higher rates may apply. For any item marked "Additional postage due to size and or weight" in the line listing please call or email before bidding with any questions if you would like to pick up the items you won, please call MLI to make arrangements before arriving. However, California and Connecticut sales tax may apply. Call (877) 606-5263 for information on same day shipping on lots purchased via wire transfer.

### AUTHENTICATION/GRADING

**FURTHER INFORMATION AVAILABLE** - We invite you to call us to get a more accurate or detailed description, or request a scan, of any lot in the Auction. All lots are also available for viewing by appointment.

**AUTHENTICATION/GRADING** - Items that are noted as having been evaluated, authenticated, or graded by third parties are sold "as is" without any express or implied warranty from MLI. MLI has not conducted any independent investigation or evaluation into the authentication or grading provided by those third parties. MLI also makes no guarantee or representation that card grades and memorabilia authentication will cross between third-party authenticators. If you wish to have merchandise opinioned by experts other than those stated with the lot in the catalog, it is Your responsibility to do so before bidding.

No certified material may be returned because of a claimed difference of opinion with respect to the grade or authenticity offered by any third-party organization, dealer, or service. No guarantee of grade or authenticity is offered for uncertified property sold and subsequently submitted to a third-party service. All graded cards are in grading company holders. We are not responsible for the grades listed on the holders, which are provided by the applicable third-party grading company referenced thereon. Framing on all memorabilia is "as is". When bidding on memorabilia, You are purchasing the memorabilia item, not the frame. All material offered in Auction is in "as is" condition. MLI shall not be liable for any patent or latent defect or controversy pertaining to or arising from any encapsulated item.

Any description of the items by MLI is for the sole purpose of identifying the items for those bidders who do not have the opportunity to view the lots prior to bidding. No description of items is part of the basis of the bargain or creates a warranty that the goods will conform to the description.

**DISCLAIMERS AND LIMITATIONS OF LIABILITY** - MLI is selling only such right or title to the items as it may have by virtue of consignment agreements on the date of Auction and disclaims any warranty of title to the property. MLI disclaims any warranty of merchantability or fitness for any particular purpose. No third party may rely on any benefit of these Terms and any rights, if any, established hereunder are personal to the Bidder and may not be assigned. Any statement made by MLI is an opinion and does not constitute a warranty or representation.

MLI in no event shall be responsible for consequential damages, incidental damages, or special damages arising or claimed to be arising from any negligence related to the auction of any lot or a breach of these Terms. In the event that MLI cannot deliver the lot or subsequently it is established that the lot lacks title, or other transfer or condition issue is claimed, in such cases the sole remedy shall be limited to rescission of sale and refund of the amount paid by Buyer. In no case shall MLI's maximum liability exceed the high bid on that lot, which bid shall be deemed the value of the lot.

**DISPUTE RESOLUTION** - These Terms shall be governed by and construed in accordance with the laws of the state of California. Any dispute related to these Terms and any subject related thereto must be brought in a state or federal court in the County of Orange, State of California. If any provision of these Terms is held by a court of competent jurisdiction to be contrary to law, then such provision shall be construed, as nearly as possible, to reflect the intentions of the parties with the other provisions remaining in full force and effect. Any cause of action arising out of or related to these Terms and any subject covered by the Terms must commence within one (1) year after the cause of action arose; otherwise, such cause of action is permanently barred.

### TERMS & CONDITIONS OF MEMORY LANE, INC.

#### WEBSITE AND ONLINE AUCTION SERVICES

The following terms and conditions ("Terms") shall apply to use of Memory Lane, Inc.'s ("MLI" or "Memory Lane, Inc.") website, [www.memorylaneinc.com](http://www.memorylaneinc.com) (the "Website") and all auction-related services hosted thereon (the "Service").

**REGISTRATION DATA** - In order to qualify to participate in the Service, all Users must agree to provide certain current, complete, and accurate information about themselves and to maintain and update this information as required to keep it current, complete, and accurate. All information requested when a User first signs up with the Website shall be referred to as registration data ("Registration Data"). Furthermore, User grants MLI the right to disclose to third parties certain Registration Data about User and Service membership in the aggregate; however, such disclosures will exclude User's name, and Service membership in the aggregate; however, such disclosures will exclude the User's name, mailing address, email address, account and telephone numbers, unless (1) User expressly directs MLI to disclose such information,

or (2) MLI is required to disclose such information by any applicable law or legal process served on this Auction Site.

**MODIFICATIONS TO TERMS** - MLI may change these Terms from time to time.

Any changes will be disclosed on the Website. User's continued use of the Website and/or Service constitutes both: (1) their acknowledgment of these Terms and any modifications; and (2) User's agreement to abide and be bound by these Terms and modifications.

**TERMINATION** - Should User object to any of these Terms or any subsequent modifications thereto or become dissatisfied with the Service in any way, User's only recourse is to: (1) discontinue use of the Service; (2) terminate Service membership; and (3) notify MLI of termination.

**USER ELIGIBILITY** - Services are available exclusively to individuals able to form legally binding contracts under applicable law. Without limiting the foregoing, Services are not available to minors. Furthermore, MLI reserves the right to refuse its Service to anyone for any reason whatsoever.

**REGISTRATION & ACCOUNT SECURITY** - Users agree to provide true and accurate information about themselves in the Registration Data and otherwise. If any information provided to MLI by User is incomplete or inaccurate, MLI retains the right to terminate immediately User's membership and rights to use the Service. As part of their registration, Users will receive a User ID and Password. Users are encouraged to keep their User ID and Password private because the foregoing data is the only information needed for purchasing power. Users are responsible for the confidentiality of their User ID and Password, as well as for any and all activities that occur under their user ID and password-protected account. User agrees to immediately notify MLI of any unauthorized use of their User ID or Password or any other breach of security known to User.

**USER CONDUCT** - User is solely responsible for the contents of his or her transmissions through the Service. Use of the Service and Website is subject to all applicable local, state, national and international laws and regulations. Attempts to gain unauthorized access to other computer systems are prohibited. MLI may, at its sole discretion, immediately terminate Service should User's conduct fail to conform to the letter or spirit of these Terms.

**USE OF THE SERVICE** - NEITHER MLI NOR THE HOST OF THE WEBSITE ARE RESPONSIBLE FOR BIDS NOT BEING PROCESSED OR NOT BEING ACCEPTED DUE TO TECHNICAL DIFFICULTIES. MOREOVER, BID MANIPULATION OF ANY KIND IS EXPRESSLY FORBIDDEN. A SELLER IS PROHIBITED FROM PLACING BIDS OR ARRANGING TO HAVE BIDS PLACED ON BEHALF OF SELLER, SELLER'S AGENT OR ASSIGNS. NO SHILL BIDDING IS ALLOWED. BUYERS ARE PROHIBITED FROM COMMUNICATING WITH EACH OTHER WITH THE PURPOSE OF MANIPULATING THE FINAL PURCHASE PRICE OF AN ITEM. PLEASE NOTE THAT IT IS A VIOLATION OF LAW TO MAKE BIDS IN A FALSE NAME OR WITH AN INVALID PAYMENT METHOD, EVEN IF OUR SOFTWARE INITIALLY ACCEPTS SUCH A BID. BE AWARE THAT EVEN IF YOU DO NOT GIVE US YOUR REAL NAME, YOUR WEB BROWSER TRANSMITS A UNIQUE INTERNET ADDRESS TO US, WHICH CAN BE USED BY LAW ENFORCEMENT OFFICIALS TO IDENTIFY YOU. DO NOT TEST OUR AUCTIONS WITH FALSE BIDS. THIS PUTS YOU AT SUBSTANTIAL PERSONAL LEGAL RISK. FRAUDULENT BIDDERS WILL BE PROSECUTED TO THE FULLEST EXTENT OF THE LAW.

**ACKNOWLEDGMENT AND ACCEPTANCE OF TERMS OF SERVICE** - By participating in the registration process, User expresses his or her agreement to be bound by all of these Terms.

**DISCLAIMER OF WARRANTIES** - USER EXPRESSLY AGREES THAT USE OF THE SERVICE AND WEBSITE IS AT USER'S SOLE RISK. THE SERVICE AND WEBSITE ARE PROVIDED ON AN "AS IS" AND "AS AVAILABLE" BASIS. MLI EXPRESSLY DISCLAIMS ALL WARRANTIES OF ANY KIND, WHETHER EXPRESS OR IMPLIED, INCLUDING, BUT NOT LIMITED TO THE IMPLIED WARRANTIES OF MERCHANTABILITY, FITNESS FOR A PARTICULAR PURPOSE AND NON-INFRINGEMENT. MLI MAKES NO WARRANTY THAT THE SERVICE OR WEBSITE WILL MEET YOUR REQUIREMENTS, OR THAT THE SERVICE OR WEBSITE WILL BE UNINTERRUPTED, TIMELY, SECURE, OR ERROR FREE; NOR DOES MLI MAKE ANY WARRANTY AS TO THE RESULTS THAT MAY BE OBTAINED FROM THE USE OF THE SERVICE OR WEBSITE, OR AS TO THE ACCURACY OR RELIABILITY OF ANY INFORMATION OBTAINED THROUGH THE SERVICE OR WEBSITE, OR THAT DEFECTS IN THE SOFTWARE UTILIZED WITH THE SERVICE AND WEBSITE WILL BE CORRECTED. NO ADVICE OR INFORMATION, WHETHER ORAL OR WRITTEN, OBTAINED BY USER FROM MLI FROM OR THROUGH THE SERVICE OR WEBSITE SHALL CREATE ANY WARRANTY NOT EXPRESSLY MADE HEREIN. SOME JURISDICTIONS DO NOT ALLOW THE EXCLUSION OF CERTAIN WARRANTIES, SO SOME OF THE ABOVE EXCLUSIONS MAY NOT APPLY TO YOU.

**LIMITATION OF LIABILITY** - MLI OR ITS HOST SHALL NOT BE LIABLE FOR ANY INDIRECT, INCIDENTAL, SPECIAL, CONSEQUENTIAL, OR PUNITIVE DAMAGES, RESULTING FROM THE USE OF, OR THE INABILITY TO USE, THE SERVICE OR WEBSITE, OR FOR COST OF PROCUREMENT OF SUBSTITUTE GOODS AND SERVICES, OR MESSAGES RECEIVED OR TRANSACTIONS ENTERED INTO THROUGH THE SERVICE OR WEBSITE, OR RESULTING FROM UNAUTHORIZED ACCESS TO, OR ALTERATION OF MEMBER'S TRANSMISSIONS OR DATA, INCLUDING BUT NOT LIMITED TO, DAMAGES FOR LOSS OF PROFITS, USE, OR DATA, EVEN IF MLI OR ITS HOST HAVE BEEN ADVISED OF THE POSSIBILITY OF SUCH DAMAGES. SOME JURISDICTIONS DO NOT ALLOW THE LIMITATION OR EXCLUSION OF LIABILITY FOR INCIDENTAL OR CONSEQUENTIAL DAMAGES SO SOME OF THE ABOVE LIMITATIONS MAY NOT APPLY TO YOU.

**INDEMNIFICATION** - User agrees to indemnify and hold Memory Lane Inc., its parents, subsidiaries, affiliates, officers and employees, and likewise the host, its parents, subsidiaries, affiliates, officers and employees, harmless from any claim or demand, including reasonable attorneys' fees, made by any third party due to or arising out of use of the Service, a breach of this User Agreement, or the infringement by User (or other user of the Service using registered User's computer) of any intellectual property or other right of any person or entity.

**DISPUTE RESOLUTION** - The dispute resolution requirements set forth above in the Terms & Conditions of Memory Lane Auction apply equally to this section.

Memory Lane Inc. reserves the right to change these policies at anytime and without notice.

PLACING A BID IS MAKING A FINANCIAL COMMITMENT. IF YOU HAVE ANY QUESTIONS, PLEASE CALL US 1-877-606-5263 8-5 MONDAY - FRIDAY P.S.T. TERMS & CONDITIONS MLI CONTACT INFORMATION: 12831 Newport Ave, Suite 180 Tustin, CA 92780

PH: 714-730-0600 FAX: 714-730-0602

Email: [contactus@memorylaneinc.com](mailto:contactus@memorylaneinc.com)

SAME DAY SHIPPING ON WIRE TRANSFER PAYMENTS.

CALL FOR INFORMATION 714-730-0600

We invite you to call us with any questions or clarification needed on the Terms & Conditions outlined above.

Auction closes at 7 p.m. (EST) • Saturday, May 4, 2024





# 1903 MATTY ROOKIE!

## LOT 1

**1903-04 W600 Sporting Life Cabinet Type 3 Mount  
Christopher Mathewson  
Uniform (Mathewson) Rookie PSA 3 VG  
The Sole Type 3 Mount on the PSA Pop Chart!**

**RARE 1903 MATTY ROOKIE!!!!** Presented here is one of the immortal Christy Mathewson's most extraordinary cards, a PSA 3 VG 1903-04 W600 Sporting Life Cabinet "Uniform" Rookie issue revealing a rare Type 3 Mount. Tantamount to Matty's undisputed standing as baseball's greatest dead-ball era twirler is this POP 1 memento residing as the SOLE PSA W600 "Type 3 Mount" Christy Mathewson "Uniform" subject! While there are five PSA "Uniform" examples listed without a definitive Type 3 or 4 Mount, a majority if not all of these most likely portray the much more common Type 4 Mount. The prestigious "turn of the century" W600 Sporting Life Cabinet Prototypes were issued from 1902 thru 1911 by the Sporting Life weekly newspaper, measuring approximately 5" x 7-1/2". Originally issued in transparent/ glassine like envelopes for three 2 cent stamps and a coupon, the redemption methodology was revised to requesting a particular player for 10 cents apiece or 12 for a dollar. The earliest released 1902 cabinets portray players boasting portrait images in formal attire, with later issues exhibiting players in uniform. All W600's reflect Type 1, 2, 3, and 4 mounts, distinguished by their different lower border designs. This 1903-04 "Type 3" mount is validated by the absence of the "COMPLIMENTS OF" text directly above the crossed bats, with late 1902 and 1903 "Type 2" mounts including this obscure caption. Most significantly, Type 3 Mounts were first issued in August 1903, thus placing this cabinet as one of Mathewson's true rookie cards (along with his true inaugural January 1903 W600 Type 2 Street Clothes issue, and 1903 E107 Breisch Williams released in the late spring). This offering was distributed during the season that the iconic "Big Six" would post his first "30-win" campaign, while pacing the Senior Circuit with 267 strikeouts. However, it would be Matty's 1905 season that the iconic right-hander would turn the baseball world upside down via his incomparable 31 victories and microscopic 1.28 E.R.A., leading the Giants to the Fall Classic. That historic World Series would see Christy elevate his grand performance to stratospheric level, besting Connie Mack's Athletics via three complete game shutouts. This unprecedented achievement prompted the legendary HOF manager to so eloquently quote: "Christy Mathewson is the greatest pitcher I ever saw. It was fun to watch him pitch when he wasn't pitching against you!" Highlighting this Cooperstown worthy W600 is the classic Benjamin Falk portrait pose also utilized on Mathewson's 1910 E103 Williams Caramel and 1911 M116 Sporting Life subjects. Breathtaking to say the least, the resounding image reveals outstanding clarity, and you can literally feel the Christian Gentleman's omnipresent nature. Emanating mid-grade aesthetics, there are some diminutive surface abrasions situated above Matty's left ear (on his hair) as well as along the lower right frame (directly beneath the "Sporting Life" caption). The two right corners exhibit slight rounding consistent with the grade, and there are some faint soiling spots along the right edge and upper left border. For full disclosure, the relatively clean verso does reflect some negligible surface impressions, and Matty's surname along the bottom border (Mathewson) is spelled incorrectly and duly noted on PSA's label. A bona fide Mathewson 1903 rookie card, its world class stature is justified by this exact same offering fetching \$41K two years ago, with ZERO mention of its undisputed 1903 rookie status. That said, considering the accelerated pricing spikes for the inaugural cards of baseball's greatest stars, we will let you, the sophisticated collector, ultimately determine the true worth of this spellbinding 1903 W600 Matty rookie cabinet! See back of card on MLI Website.

**MIN BID \$10,000**

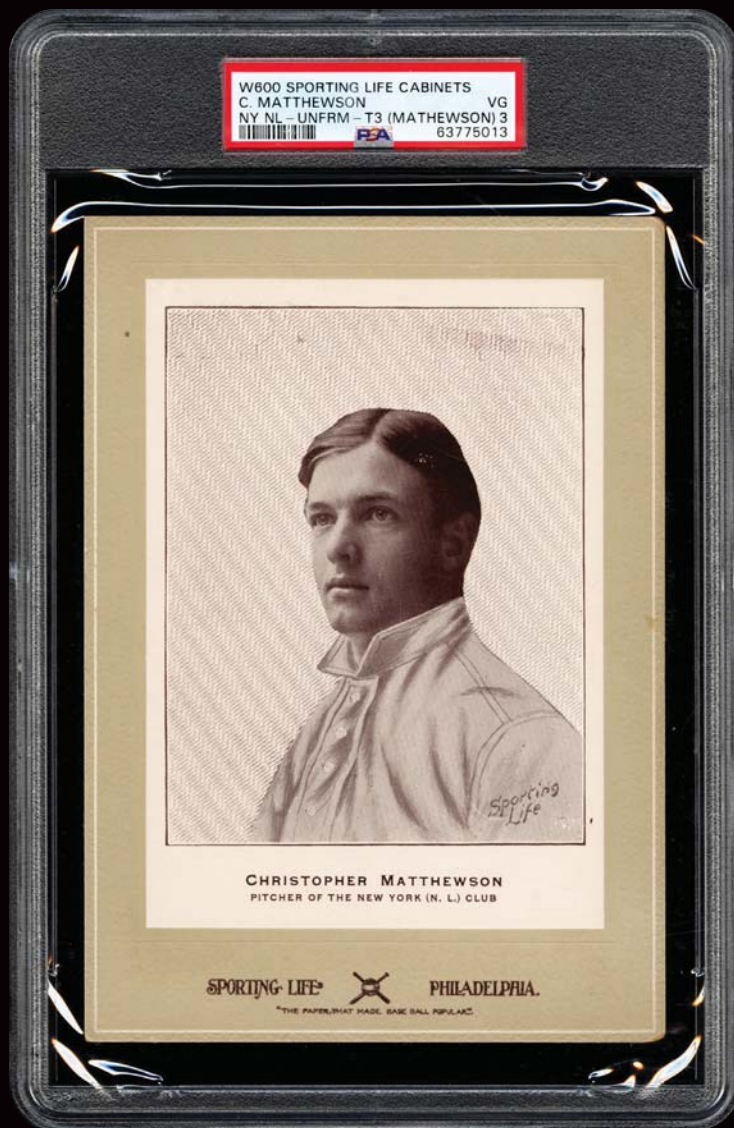



# EARLY 1900s CY!

## LOT 2

**1903-04 W600 Sporting Life Cabinet Type 3 Mount  
Denton "Cy" Young  
PSA 2 (MK) GOOD  
One of Only 2 Cy Young Type 3 on the PSA Pop Chart!**

**EARLY 1900s CY!!!!**...A sensational turn of the century rarity, this PSA 2 MK 1903-04 W600 Sporting Life Uniform Type 3 Cabinet reveals the iconic Denton True "Cy" Young's classic Carl Horner portrait image. Its rarity is synonymous with Young's unbreakable records of 511 wins and 749 complete games, with only two defined Type 3 Mounts listed on the PSA Pop Chart (SGC does not distinguish Type 1-4 Mounts for Young). While PSA lists three Cy Young examples without any definitive type, a majority if not all of these most likely portray the more common Type 4 Mount. The prestigious turn of the century W600 Sporting Life Cabinet Prototypes were issued from 1902 through 1911 by the Sporting Life weekly newspaper, measuring approximately 5" x 7-1/2". Originally issued in transparent/glassine envelopes for three 2-cent stamps and a coupon from the Sporting Life periodical, it was revised to request a particular player for 10 cents apiece or 12 for a dollar. The earliest released 1902 cabinets portray players boasting Carl Horner's portrait images primarily in formal attire, with later issues exhibiting players in uniform. W600s were released in Type 1, 2, 3, and 4 Mount formats, distinguished by their different lower border designs. This 1903-04 Type 3 mount is validated by the absence of the "COMPLIMENTS OF" text directly above the crossed bats and was first released in August 1903, with late 1902 and earlier 1903 Type 2 Mounts including this obscure caption. A time-defying treasure, it was issued the year Cy's Boston Americans would claim baseball's inaugural 1903 World Series title. Although Young's Beantown club would once again win the AL Pennant the following season, the NY Giants refused to play Boston in the 1904 Fall Classic as a result of manager John McGraw's outburst at AL President Ban Johnson who suspended McGraw in the 1902 campaign (as well as Giant's President J.T. Brush considering the AL an inferior league). Cy Young obtained this legendary nickname when he was trying out for the Canton, Ohio minor league team in 1889. One of his blazing fastballs whizzed past the catcher and broke the rear fence, prompting a reporter to state, "The fence looked as if it had been hit by a cyclone!" Word of this quote spread like a brushfire throughout the local town, and the "Cy" nickname was forever etched in stone. Tantamount with Young's pinnacle standing are the stellar aesthetics of the classic Carl Horner portrait Young, likewise seen on Cy's iconic 1909 E90-1, 1909-11 T206, and 1911 M116 subjects. The crystal-clear illustration literally jumps off the card, with his revered "DENTON ("CY") YOUNG" name affixed directly beneath the hallowed image. Even corner wear is more consistent with a VG example; no notable creases are evident, and some stray soiling along the left and lower borders accounts for the 2 assessment. Of utmost significance, the critical "SPORTING LIFE PHILADELPHIA" and crossed bats with baseball emblem indicating its Type 3 status are completely intact. For full disclosure, accounting for the MK qualifier is a bold black "Young, Denton True" script near the blank back's upper edge as well as an area of horizontal residue near the lower edge, possibly due to prior adhesion. One of the immortal Cy Young's most coveted turn of the century artifacts, it boasts his incomparable Carl Horner portrait image, which truly stands as one of the hobby's cornerstone poses. While you can easily find this exalted illustration on some of Young's previously mentioned 1909 "E" and "T" cards, nailing down an early 1900s W600 cabinet is an excruciating task. This notion more than justifies the museum-worthy stature of this time-defying heirloom, which suffices as a perfect testament to Cy Young's unparalleled stature! See back of card on MLI Website.



**MIN BID \$5,000**

Auction closes at 7 p.m. (EST) • Saturday, May 4, 2024



Highlights

**BID NOW!** [www.memorylaneinc.com](http://www.memorylaneinc.com) or 877-606-LANE (5263)



# 1903 ROOKIE CHIEF!

## LOT 3

**1903-04 W600 Sporting Life Cabinet**

**Type 3 Mount**

**Charles Bender**

**Street Clothes Rookie**

**SGC 2 GOOD**

**One of Only Two SGC 1903-04**

**Street Clothes Examples!**

**THE "CHIEF'S" ROOKIE!!!!...**One of the highly coveted rookie cards of the legendary HOF twirler Charles "Chief" Bender is his 1903 W600 Sporting Life "Street Clothes" Cabinet reflecting a Type 3 mount. First issued on July 4, 1903 and portraying Bender in formal attire, it shares the spotlight as Bender's inaugural card with his likewise renowned 1903 E107 Breisch Williams subject. The prestigious turn-of-the-century W600 Sporting Life Cabinet Prototypes were issued from 1902 through 1911 by the Sporting Life weekly newspaper, measuring approximately 5" x 7-1/2". These spectacular premiums were originally issued in transparent/glassine envelopes for three 2-cent stamps and a coupon from the Sporting Life periodical. Eventually, the redemption methodology was revised to simply requesting a particular player for 10 cents apiece or 12 for a dollar. The earliest released cabinets depicted players with Carl Horner's renowned portrait images in formal attire, with later issued subjects portrayed in their uniforms. As a point of reference, W600 Sporting Life cabinets were released in Type 1, 2, 3, and 4 Mount formats, with the four different types distinguished by their different lower border designs. The 1903 Type 3 mount designation is validated by the absence of the "COMPLIMENTS OF" text directly above the crossed bats, with 1902 Type 2 mounts including this obscure caption. Its utmost rarity is substantiated by the SGC census report only listing a single other Type 3 Bender Street Clothes rookie! The classic Carl Horner portrait pose is brilliant to say the least, emanating superior contrast and resolution. Stray soiling and/or foxing, some light surface scratches, and a diminutive area of line drawings on the verso account for the assessment. The great Charles Albert Bender ably assisted Connie Mack's A's in capturing three world championships in a four-year period (1910-1913). The Chief ultimately won 212 games to the tune of a sparkling 2.46 lifetime ERA, while claiming six Fall Classic victories in his spectacular 16-year career. It's a rare occurrence that the most sophisticated rookie card collectors are afforded an opportunity to capture one of Bender's true inaugural cards, and considering the SGC Pop Chart only lists a single other Bender Type 3 rookie card mount, we highly advise you to capture this extremely elusive world-class offering! See back of card on MLI Website.

**MIN BID \$2,000**

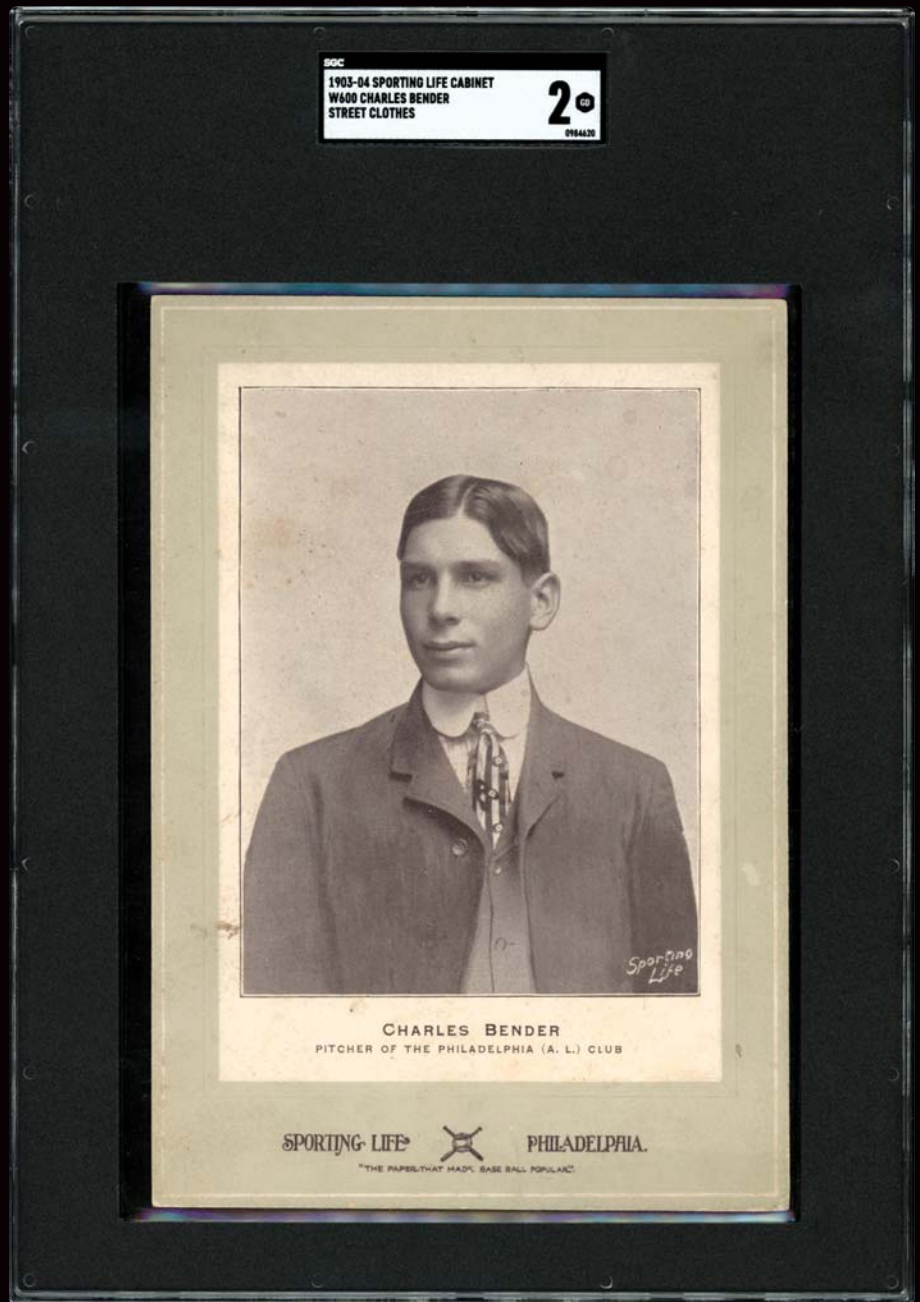



# 1904 "THREE FINGER" ROOKIE!

LOT 4

**1904 W600 Sporting Life Cabinet  
Type 4 Mount  
Mordecai Brown Rookie  
SGC 1.5 FR**

**MORDECAI ROOKIE!!!!**...The true rookie card for the great Mordecai Brown is his 1904 W600 Sporting Life Type 4 Mount Cabinet, presented here in a super eye-pleasing SGC 1.5 holder! One of only ten examples listed on the combined SGC and PSA census reports, it seldom surfaces for the taking. The prestigious turn-of-the-century W600 Sporting Life Cabinet Prototypes were issued from 1902 through 1911 by the Sporting Life weekly newspaper, measuring approximately 5" x 7-1/2". These spectacular premiums were originally issued in transparent/glassine envelopes for three 2-cent stamps and a coupon from the Sporting Life periodical. Eventually, the redemption methodology was revised to simply requesting a particular player for 10 cents apiece or 12 for a dollar. The earliest released cabinets depicted players with Carl Horner's renowned portrait images in formal attire, with later issued subjects portrayed in their uniforms. W600 Sporting Life cabinets were released in Type 1, 2, 3, and 4 Mount formats, with the four different types distinguished by their different lower border designs. This Brown rookie marvel was first issued on October 1, 1904, and for full disclosure, Mordecai's unique 1904 Allegheny Card Co. prototype was also released the same year. Hall of Famer Mordecai

"Three Finger" Brown achieved his legendary nickname when as a young farm boy, he accidentally stuck his hand in a corn shredder, severely cutting his index finger and paralyzing his pinky finger. Brown's deformed hand seemed to be the primary reason for the movement on his pitches, leading him to 239 career wins and a spectacular 2.06 lifetime ERA, which is the 3rd best figure lifetime behind Walsh and Joss. The superb aesthetics far outweigh the technical grade, with Carl Horner's classic Brown portrait pose literally jumping off the card. The assessment is due to some scattered surface abrasions along the lower border (near the lower right and bottom edges), as well as three areas of tape residue on the verso. Of significant note, the scarce Sporting Life violet oval stamp is situated on the back, stating that duplicate prototypes can be obtained for 10 cents each. Stealing the show is the breathtaking Brown image that literally emanates a 3D aura via its impeccable clarity, with this bona fide inaugural Brown heirloom proudly residing as one of the most momentous pre-WWI rookie cards extant! See back of card on MLI Website.

**MIN BID \$1,000**

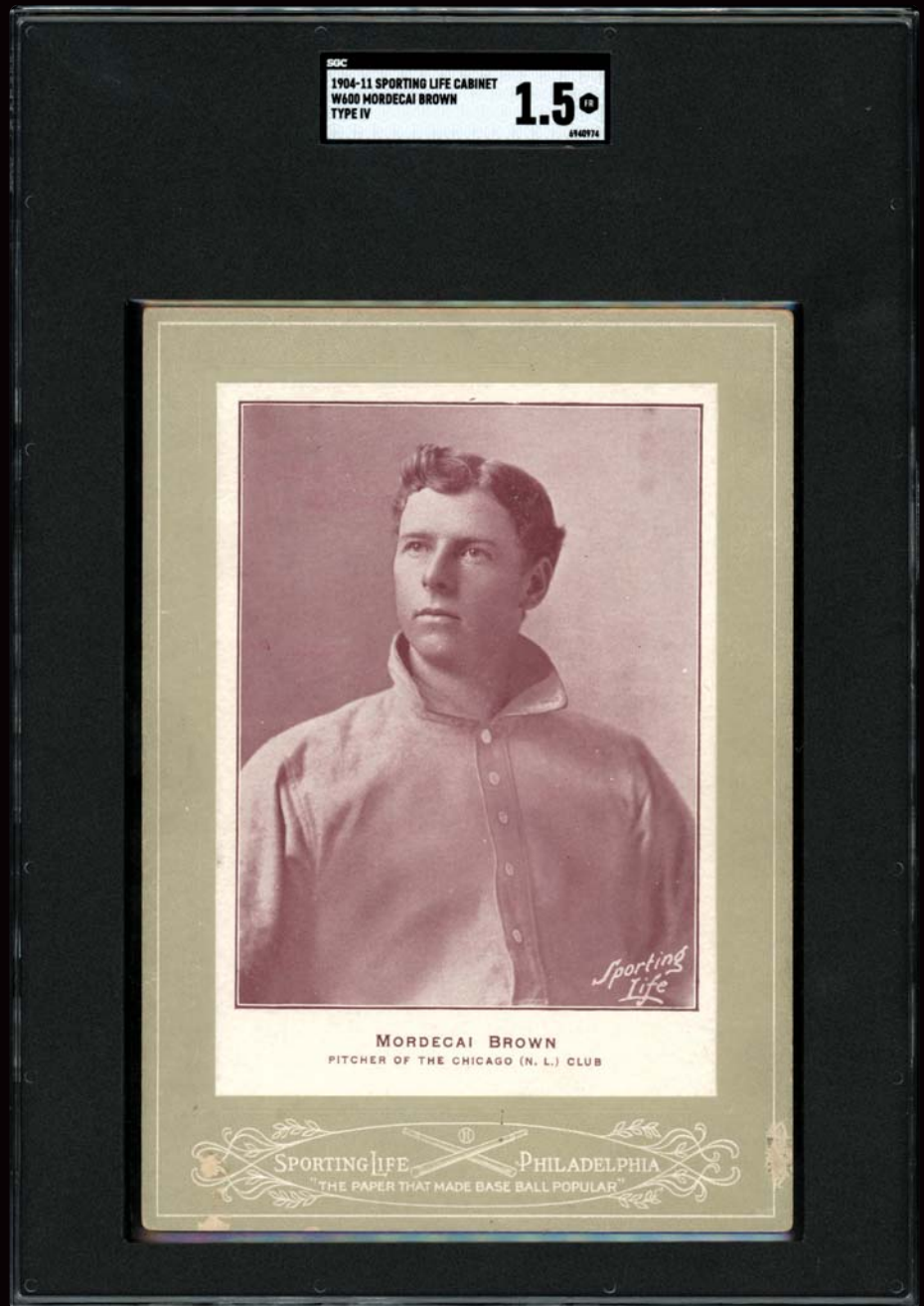

Highlights

**BID NOW!** [www.memorylaneinc.com](http://www.memorylaneinc.com) or 877-606-LANE (5263)

Auction closes at 7 p.m. (EST) • Saturday, May 4, 2024





# HIGH-END 1934 TOUR OF JAPAN BALL!



FSA



LOU GEHRIG AUTO

## LOT 5

**1934 Tour of Japan Multi-Signed Baseball  
with Ruth, Gehrig, Foxx, Berg & More  
JSA & PSA/DNA LOAs**

**BABE'S TOUR OF JAPAN!!!!**...As tensions lingered between the United States and Empire of Japan during the 1930s, Major League Baseball coordinated another Tour of Japan, in which ballplayers would again promote the game of baseball throughout the country, this time headlined by the immortal Babe Ruth. Though five previous tours were very successful, the 1934 Tour of Japan was a veritable Who's Who of baseball greats, though consisting of only American Leaguers. The National League voted to not send its players for fear of injury. However, the Bambino's presence stole the show along with teammates Lou Gehrig, 26-game winner Lefty Gomez, two-time MVP Jimmie Foxx, and fellow Hall of Fame inductees Charley Gehringer, Earl Averill and coach/manager Connie Mack. The All American team, playing the All-Nippon team (now the Yomiuri Giants), played 18 games of which the U.S. won all by well over 100 runs (171-36). Ruth hit 13 home runs in 18 games. On occasion a relic from that extraordinary goodwill tour which turned ballplayers into ambassadors will emerge and the offered 1934 Tour of Japan team signed baseball is one such remarkable heirloom. This incredibly well-preserved sphere remains in superior condition with the signatures virtually as bold and strong as the day they were penned. Babe Ruth has inked his autograph dead center on the sweet spot in a deep, rich black fountain pen and Lou Gehrig and Jimmie Foxx are strikingly visible when looking straight on at Ruth. The North panel features Foxx, Gehringer, Averill and pitcher Clint Brown. East panel holds heavy autos of Frank Hayes, Connie Mack and Lou Gehrig. South carries the date "1934" from an unknown hand with Doc Ebling, F. (Lefty) O'Doul, Eric McNair and Bing Miller. The final West panel presents international spy Moe Berg, John Quinn, Rabbitt, Warstler, Joe Cascarella and Lefty Gomez with Earl Whitehill occupying the reverse sweet spot. This breathtaking multi-signed 1934 Tour of Japan baseball remains in spectacular EX-MT condition with only the slightest of discolorations scattered about the horsehide. With every player from that historic tour present on this ball, all incredibly legible, bold and minty, this is one of the finest 1934 Tour of Japan baseballs we have ever seen. See more images on MLI Website.

**MIN BID \$5,000**

**RUTH, GEHRIG, FOXX, BERG & MORE!**



# POP 2 NONE HIGHER!

**LOT 6**  
**1941 New York Yankees**  
**Lou Gehrig Memorial**  
**July 4th Ticket Stub**  
**PSA 7 NM - POP 2;**  
**Highest Graded Example!**

**FINEST IRON HORSE!!!!...** This extremely rare for the grade POP 2 PSA 7 NM 1941 Lou Gehrig Memorial Full Ticket just happens to join only a single other example as the finest of its kind! Two years after Gehrig's iconic July 4, 1939 Yankee Stadium "Luckiest Man on the Face of the Earth" farewell address, and only a month after his tragic passing on June 2, 1941, the Yankees scheduled a July 4, 1941 tribute to dedicate a center field monument to their courageous captain. The Bronx Bombers were scheduled to play the Athletics in a twin-bill on Independence Day, with this dedication planned to take place between games. Unfortunately, both games were rained out, and the ceremony was rescheduled for Sunday, July 6th. Before 60,948 captivated fans, New York would sweep the Athletics in the double-header, with the Yankee Clipper extending his legendary hitting streak to 48 consecutive games (four hits in game one; two safeties in game two). This highest graded Memorial Ticket boasts outstanding eye appeal, with the classic half-bust Gehrig pose, brilliant yellow hue, clean surfaces, and somewhat square corners, all features consistent with the supreme grade. It effectively personifies all of the emotions experienced by a grief-stricken nation at the mere thought of this nationwide hero succumbing to ALS that would sadly claim the Iron Horse's life a month before his revered memorial. Indeed, tantamount to Gehrig's pinnacle all-time standing, this best of the best PSA 7 ticket stub stands tall at the top of the illustrious PSA Pop Chart! See back of card on MLI Website.

**MIN BID \$2,000**

**LOT 7**  
**Extremely Rare Henry Louis Gehrig**  
**Signed Check**  
**PSA/DNA Authentic Auto**

**HENRY LOUIS GEHRIG SCRIPT!!!!...**

One of the rarest signed HOF artifacts is a Henry Louis Gehrig scripted check, presented here in a PSA Authentic holder. To the best of our knowledge, there are only some 10-12 known examples, with three of them found in a Gehrig Estate sale several years ago. While this particular offering does exhibit rather light black fountain pen script, the entire check was made out in Gehrig's hand, with his extremely scarce "Henry Louis Gehrig" signature clearly legible to the naked eye. This particular check was made out to the American League B.B. Club (N.Y. Yankees) in the amount of \$293.70, with the verso indicating Gehrig was purchasing tickets for the 1936 World Series versus his cross-river rival N.Y. Giants. Cancelled at the prestigious Manufacturer's Trust Fund Bank, it reveals a lower left corner chip and vertical fold, with the check dated Sept 28, 1936 at the top. Gehrig was obviously buying Fall Classic tickets for his family and/or friends for the October 1st opening game played at Yankee Stadium. The Yankees would win the Series in six games, with the mighty "Iron Horse" belting home runs in games three and four. One of the most coveted of all signed Gehrig heirlooms, its elusive Henry Louis Gehrig signature boasts an unparalleled paucity level! See back of check on MLI Website.

**MIN BID \$2,000**

**PURCHASING 1936 WORLD SERIES TICKETS!**

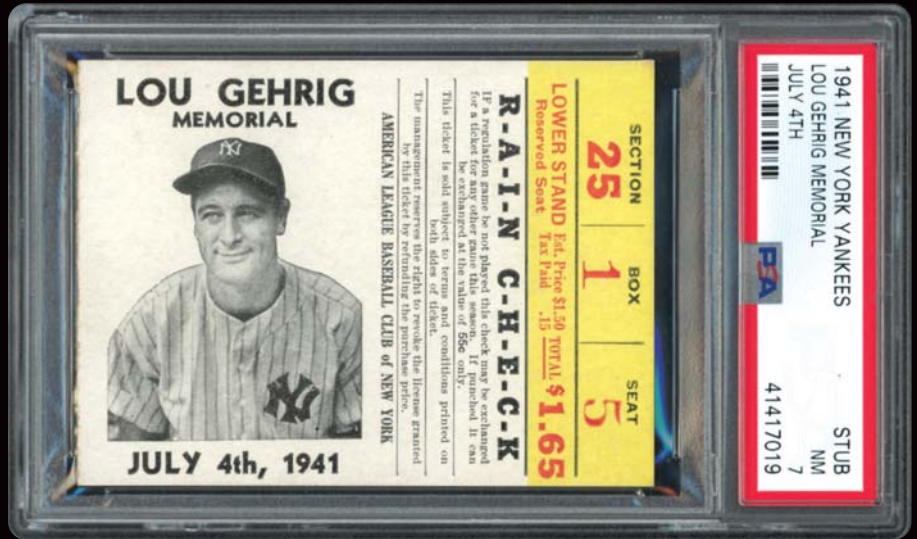

Highlights

**BID NOW!** [www.memorylaneinc.com](http://www.memorylaneinc.com) or 877-606-LANE (5263)

Auction closes at 7 p.m. (EST) • Saturday, May 4, 2024





**LOT 8**  
**1947-66 Exhibits -**  
**World Championship 1952**  
**New York Yankees Team Card**  
**Signed by 28 Players**  
**Including Mantle & Stengel**  
**BVG Auto Grade 8**

**SIGNED '52 YANKEES RARITY!!!!...**

A massive undertaking to say the least, this 1952 Yankees team exhibit card has been signed by 28 World Champion New York Yankees in blue ballpoint. Players and coaches autographs have been graded an 8 NM-MT by Beckett, including Casey Stengel, which is an extremely rare authentic signature, considering the fact that many Stengel autographs were clubhouse signed and not by Stengel himself. This one IS! Along with the ultra-scarce Stengel, the additional five HOF scripts, including Mantle, Mize, Berra, Dickey, and Ford, also steal the show. The remaining 22 signatures include: Martin, Reynolds, Raschi, Lopat, Gorman, Miller, McDonald, Kuzava, Sain, Kraly, Schallock, Carey, Collins, McDougald, Bollweg, Coleman, Renna, Noren, Woodling, Triandos, Silvera and Turner. This signed heirloom belongs in the Baseball Hall of Fame, especially considering the blood, sweat and tears it took to amass all 28 signatures on one 1952 New York Yankees Team Photo Exhibit Card. Unprecedented in this signed format, it unquestionably resides as a stunning piece of Yankee memorabilia for the advanced Yankees collector. See back of card on MLI Website.



**MIN BID \$2,000**

**28 AUTOGRAPHS!**

**LOT 9**  
**Albert Einstein**  
**Signed Note on 3" x 5"**  
**Index Card**  
**PSA/DNA 10 GEM MINT**

This 3" x 5" index card has been written and signed in the hand of the man who developed the theory of relativity, Albert Einstein. Einstein writes, "This is for the unlikely event that you would need it as much as I. With warm regards to all of you. Yours, A. Einstein". Einstein is widely held to be one of the greatest and most influential scientists of all time. Finding an index card in this condition are few and far between. PSA grants this incredible note a PSA 10 GEM MINT.

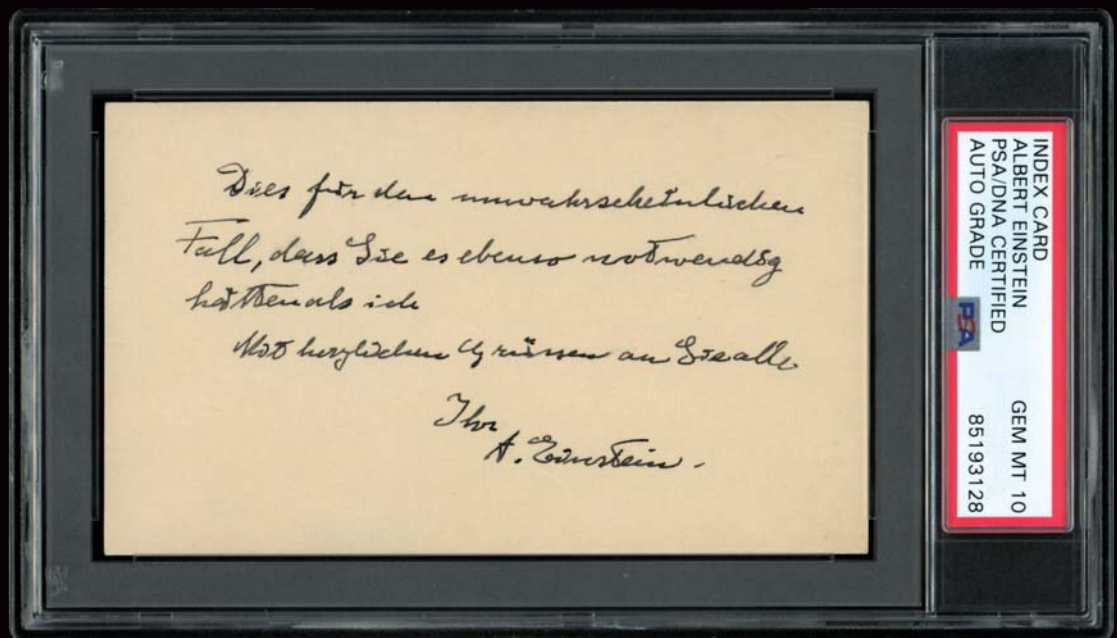

**MIN BID \$2,000**

**GEM MINT!**

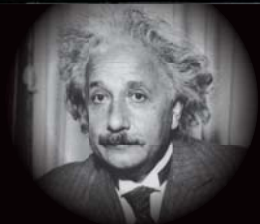



# THE DUKE'S EJECTION BAT!



ORIGINAL OWNER

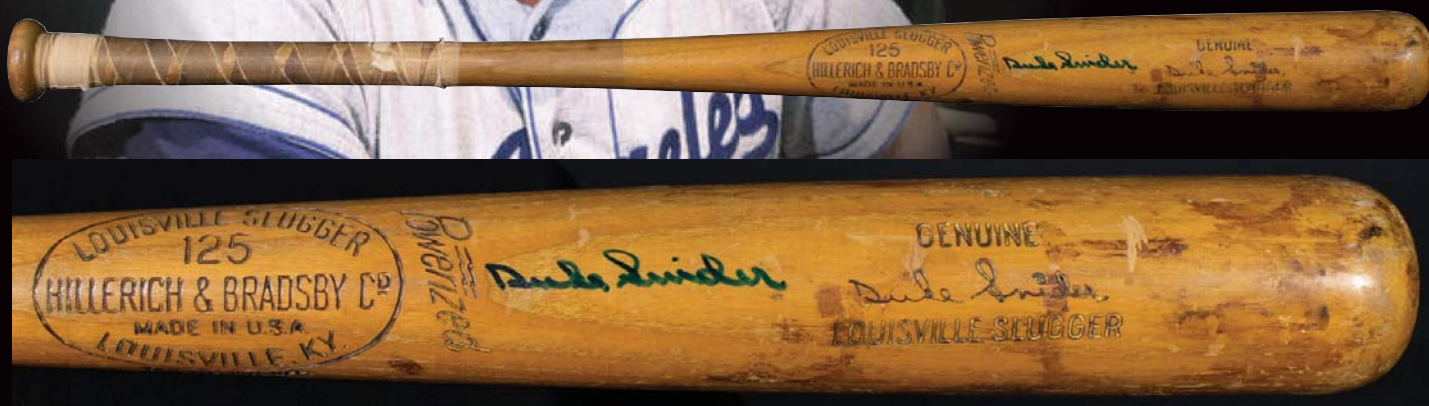

## LOT 10

### 1961-63 Duke Snider Game-Used Signed Hillerich & Bradsby Professional Model Bat PSA GU 8.5 PSA/DNA LOA



**SNIDER LUMBER!!!!**...Nicknames can come from anywhere and can often last a lifetime. Such is the case with Edwin Donald Snider, dubbed "Duke" by his father during his formative years, who showed self-assurance and confidence as only a five-year-old. Brooklyn Dodgers scouts signed the Southern California boy straight out of high school, and his on-field exploits made him a local hero of the neighborhood that encompassed Ebbets Field, to which he was baptized the Duke of Flatbush. Duke Snider played 16 seasons for Dem Bums (1947-1962), hit a career .295 with 2,116 hits, including 358 doubles and 407 home runs, and drove in 1,333 runs while leading the Dodgers to six National League pennants and two World Series titles in 1955 and 1959. He was an eight-time All-Star and nearly captured the 1955 NL MVP, ultimately presented to teammate Roy Campanella. The Duke followed the Dodgers to Los Angeles (his hometown) and played five seasons in LA before being sold to the New York Mets (1963) and finishing his career with the San Francisco Giants. But by then, he was labeled the Silver Fox, as his brownish-blond locks turned gray and silver, but the Duke's swagger remained. During those Silver Fox seasons, the Duke swatted 91 homers and drove in 330 with a .275 batting average and this bat. This 1961-63 Hillerich & Bradsby C117L Duke Snider Professional Model bat, graded PSA/DNA GU 8.5, measures 35 inches and weighs 33.5 ounces. Consistent with the Duke's standard models, this bat has a Ruth-style knob that has been stamped "C117L" and the #4 has been written in black marker. The handle still carries his traditional soiled crosshatched athletic tape and the mid-barrel remains fairly clean, up to the logo and heart of the barrel. Heavy usage in the form of cleat marks and multiple stitch impressions is evident on the barrel and it is signed "Duke Snider" ("9-10" strength) in deep blue Sharpie right of the Louisville Slugger logo. The barrel displays heavy pine tar on the back of the barrel and was evidently cracked during batting practice in 1962, according to Snider, who gifted the bat to our consignor. According to our consignor, years later Snider related a story about the bat, indicating the heavy pine tar and cigar box nails he used to repair the lumber ultimately got him ejected from a previous game. After thirty years of storage and personal display, the Duke confirmed the authenticity of the bat at a card show, making it one of the great relics of the Duke's storied career. And what a story this is! See more images and watch Video on MLI Website. PSA/DNA LOA.

**MIN BID \$2,500**

**WATCH VIDEO TESTIMONIAL FROM ORIGINAL OWNER  
ON MLI WEBSITE!**

Auction closes at 7 p.m. (EST) • Saturday, May 4, 2024



**BID NOW!** [www.memorylaneinc.com](http://www.memorylaneinc.com) or 877-606-LANE (5263)

**LOT 11****1909 T204 Ramly Walter Johnson  
PSA 5 EX**

**MAGNIFICENT BIG TRAIN RAMLY!!!!**...Finding an extremely well-centered PSA 5 EX 1909 T204 Ramly Walter Johnson is an excruciating task, substantiated by only four other examples joining this Big Train offering on the PSA Pop Chart. Furthermore, a mere nine specimens have managed to achieve a superior grade, a grand testament to the ultra-condition sensitivity of any T204 Ramly subject. A 1936 Charter Hall of Famer, Walter Johnson reigns supreme as our National Pastime's greatest all-time pitcher, tantamount to this sensational keepsake that has stubbornly defied time. The hobby's most iconic cards continue to realize lofty price tags every day, and one of those renowned keepsakes is the highly coveted 1909 T204 Ramly Walter Johnson, which is one of his inaugural MLB conventional-sized cards. Along with his 1909 T206 150 Subjects issue, the 1909 Ramly Walter Johnson resides as his conventional-sized rookie. While the extremely rare Johnson 1908 Rose Postcard (only four known copies) certainly precedes his Ramly issue by a single year, many hobby purists still negate the concept of postcards sufficing as true baseball cards. For some inexplicable reason, the ornate and stylish 1909 T204 Ramly set excludes many of the incomparable turn of the century Cooperstown inductees, forgoing such legends as Ty Cobb, Honus Wagner, Christy Mathewson, Cy Young and Napoleon Lajoie. While some of the games' second-tier stars were included in this Turkish cigarette brand issue (Plank, Brown, Collins, etc.), it remains a mystery as to why the aforementioned elite players were omitted from its distribution. Loaded with common players from the Deadball Era, fortunately, one of those aspiring young players just happened to develop into the finest hurler who ever toed an MLB pitching rubber, Washington's strapping side-armed flame thrower Walter Johnson. Owning any pre-WWI cardboard artifact of the Big Train is every vintage collector's goal, let alone Johnson's most sought-after card in spellbinding condition. Johnson's accomplishments are virtually insurmountable, including 417 lifetime wins, 3,508 strikeouts, a lifetime 2.17 ERA, and an incredible 110 shutouts (including 38, 1-0 wins). He succeeded the great Christy Mathewson as baseball's consummate professional and was idolized by thousands of aspiring young ballplayers. Consistent with Johnson's supreme status as baseball's greatest pitcher are the magnificent aesthetics of this resounding world-class card. A breathtaking black and white central illustration of Carl Horner's legendary Johnson portrait image atypically emanates near-perfect contrast and crystal-clear focus, with Johnson's youthful image serving as a strong reminder of his transition from a simple farm boy to America's pinnacle hurler. Encompassed by the popular gold-bordered oval and flamboyant background gold designs, the iconic pose is atypically positioned virtually dead-on 50/50 between four bold gold borders that have managed to elude notable surface chipping. Both of these extremely rare superlatives are rarely seen on any Ramly subject, with most examples exhibiting skewed images as well as severe gold border chipping. A majority of the limited border wear/chipping is restricted to the corners, with standard corner wear preventing a higher assessment. No notable creases are apparent, and if a faint wrinkle exists, it is barely visible to the naked eye. Finding a mid-grade T204 Johnson subject is no easy task, with a previous PSA 5 fetching \$66K less than a year ago in August 2023. Most incredibly, a PSA 8 Johnson recently sold for a record-setting \$377K in Memory Lane's February 2023 auction, a momentous statement regarding this museum-worthy masterpiece's world-class stature and unlimited investment potential!

**MIN BID \$10,000****BIG TRAIN RAMLY!**



# T204 GETTYSBURG EDDIE!

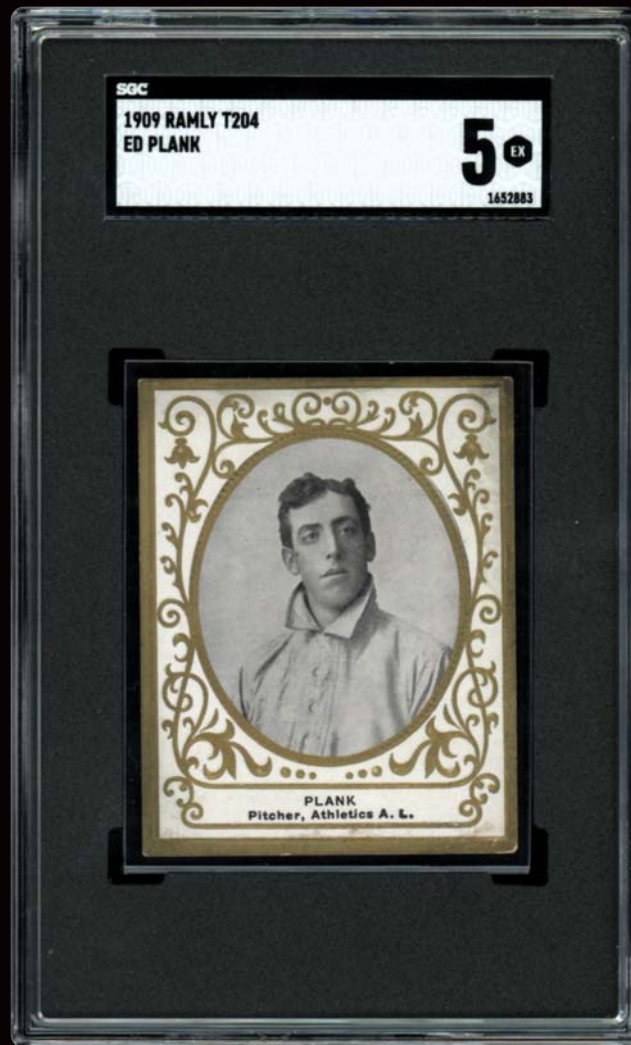

## LOT 12

**1909 T204 Ramly Eddie Plank**

**SGC 5 EX – POP 3; Only 2 SGC Examples Graded Higher!**

**SCARCE TOBACCO PLANK!!!!**...One of the most underrated pre-WWI cards is the 1909 T204 Ramly Eddie Plank portraying his iconic Carl Horner portrait pose made famous on Plank's renowned T206 subject. We are all familiar with the legacy of the T206 Wagner and how his disdain for tobacco products prompted him to discontinue the distribution of his tobacco Sweet Caporal subject, resulting in the few surviving examples. Likewise, there are a reduced number of Eddie Plank T206 subjects available, with the reason for the Plank shortage shrouded in mystery. Tantamount to Wagner, most Plank issues are "E" candy cards, most likely due to his similar contempt for promoting tobacco products. The fact remains that only a handful of Plank tobacco cards were issued in the 1909-1916 period, including his T206 and T204 issues, with less than 50 examples posted on the COMBINED SGC and PSA census reports. The T204 Plank remains one of the significantly tough cardboard prizes to capture, and one of the most ornate and aesthetically brilliant baseball cards manufactured from the Deadball Era. Presented here is a stellar SGC 5 example; it's joined by only two SGC 5 subjects and bested by a meager two SGC 5.5 copies! Atypically, the immortal portrait image boasts stellar centering between four bold hued borders, with the illustration revealing crystal-clear clarity and near-perfect contrast. No notable creases and/or surface flaws are evident, with the lower right corner wear and some scattered soiling near the upper right corner and on the verso preventing a higher grade. The combined outstanding central pose, excellent centering, and relatively clean elaborate gold borders all combine to justify the rare mid-grade assessment, with this extremely underrated Plank marvel one of the finest preserved examples! See back of card on MLI Website.

**MIN BID \$2,000**

Auction closes at 7 p.m. (EST) • Saturday, May 4, 2024



# PACK-FRESH CHESBRO!



**LOT 13**  
**1909-11 T206**  
**Jack Chesbro**  
**Sweet Caporal 350/30**  
**PSA 8 NM-MT**

**HAPPY JACK!!!!**...In 1904, Jack Chesbro of the New York Highlanders won an astonishing 41 games to 12 losses, setting the record for most wins in a season by an American League pitcher. Chesbro's 41 victories is the most since the turn of the 20th century, with numerous others having eclipsed the mark in the 1800s. Over 11 seasons with three clubs, Happy Jack posted a 198-132 record with 1,265 strikeouts and a 2.68 ERA. Offered is his 1909-11 T206 Jack Chesbro Sweet Caporal 350/30 PSA 8 NM-MT. This classic Carl Horner portrait pose against an olive-green background, contrasting the impeccable facial hues. Dazzling white borders, four precision cut corners, sharp edging and super clean surfaces complete this miraculous tobacco offering that appears to have just been pulled from a pack of Sweet Caporals. This highest graded of the only 17 graded in the 350/30 variation, this Jack Chesbro from 115 years ago deserves heavy consideration to upgrade even the finest T206 gathering.

**MIN BID \$3,000**

Auction closes at 7 p.m. (EST) • Saturday, May 4, 2024



# DARK CAP BIG SIX!



LOT 14

1909-11 T206

Christy Mathewson Dark Cap Sweet Caporal 350-460/30

PSA 7 NM - POP 1; Highest PSA-Graded Sweet Cap 350-460/30 Example!



**PACK-FRESH MATTY!!!!**...Presented here is a stunning PSA 7 NM T206 Mathewson Dark Cap marvel that stands alone at the top of the PSA Pop Chart as the finest 350-460 Subjects/Factory 30 example! Going into the 1910 campaign (when this 350-460 offering was first issued), Mathewson's had established himself as baseball's greatest pitcher, with the handsome right-hander having already claimed an astonishing four 30+ win seasons and seven consecutive years of posting 20+ victories. The 1910 season would see Matty post 27 wins and 184 strikeouts, with these NL leading figures joined by a microscopic 1.84 ERA. Big Six would ultimately tally an amazing 373 lifetime victories and 2.13 lifetime ERA (baseball's fourth lowest all-time mark), and tantamount to Babe Ruth's legendary stature, he had established himself as the true hero for thousands of aspiring young ballplayers during the Deadball Era. His three shutouts in the 1905 World Series against Connie Mack's mighty Athletics stands as an unbreakable record, and it came as little surprise when the baseball writers selected him as one of the five 1936 Hall of Fame charter members. After being shut down by the Christian Gentleman in the 1905 Fall Classic, Connie Mack eloquently stated: "Christy Mathewson is the greatest pitcher I've ever seen. It was a pleasure to watch him pitch when he wasn't pitching against you." Likewise, this awe-inspiring PSA 7 tobacco gem boasts magnificent eye appeal and stature, starting with an extremely imposing hands-at-chest Carl Horner image that arguably resides as the most iconic pose of the immortal right-hander. Standing tall with his hands at his chest, Matty surely looks as though he is the "lord" of all pitchers, and his captivating pose and rich blue background are well-centered between four white borders (with only a modest partiality towards the upper edge). Right-angled corners reveal subtle wear consistent with the assessment, and the bold red Sweet Caporal 350-460 Subjects ad back completes this outstanding masterpiece. For full disclosure, preventing a higher grade is a diminutive soling spot on the upper left border, totally removed from the critical Matty central pose. Issued some 114 years ago, this heirloom has stubbornly defied the passing of time, conjuring up bygone memories of the Big Six's unparalleled pitching prowess and destined to be a centerpiece attraction in any esteemed tobacco gathering!

**MIN BID \$4,000**

Auction closes at 7 p.m. (EST) • Saturday, May 4, 2024



Highlights

**BID NOW!** [www.memorylaneinc.com](http://www.memorylaneinc.com) or 877-606-LANE (5263)

# UNIQUE BROWN OLD MILL OVERPRINT!

Highlights

BID NOW! www.memorylaneinc.com or 877-606-LANE (5263)



## LOT 15

1909-11 T206

**Ed Greninger Brown Old Mill with Rare Ad Back Overprint  
PSA Authentic – The Only Known Overprint Brown Old Mill!**

**UNIQUE BROWN OLD MILL OVERPRINT!!!!**.....This extraordinary and unique PSA Authentic T206 Brown Old Mill Ed Greninger just happens to include a bold red overprint line on its already extremely scarce verso. The only known Brown Old Mill example boasting an overprint ad back also includes the following upside-down verbiage directly beneath the red overprint: "FACTORY No. 649 – 1st DIST.N.Y." Aside from the exalted "Ty Cobb King of the Smoking World" ad back, no T206 advertisement is considered scarcer than a Brown Old Mill Southern Leaguer. The well-respected T206 Resource website documents that notion, with the Brown Old Mill ad back listed as the second rarest of all 39 T206 advertisements. Locating any Brown Old Mill subject is synonymous with finding a needle in a haystack, with the T206 Resource website confirming the following 14 known Brown Old Mill Southern Leaguers: Bernhard; Foster; Greninger; Helm; Hooker; Jordan; Kiernan; Mullaney; Paige; Reagan; Revelle; Smith; Thornton; and Violat. Most significantly, while there are only one or two documented examples for each of these 14 Brown Old Mill players, this one of a kind Brown Old Mill Overprint is the only such example listed on any professional grading Pop Chart or, to the best of our knowledge, within any private collection. Regarding their mistaken inception, one particular theory is that Brown Old Mill Southern Leaguers were issued directly after Brown Hindu subjects, whereby the Hindu brown ink was not changed to black before manufacturing the Old Mill subjects. Thus, a handful of Brown Old Mill examples were issued on non-cut factory scrapper sheets, never being inserted into cigarette packs. This resulted in the few existing Brown Old Mill subjects revealing manually cut edges (most likely by factory workers who saved the scrapper sheets) and PSA/SGC Authentic grades. Although this concept is certainly not a bona fide conclusion, it certainly makes the most sense, and while hobbyists may never achieve 100% resolution for the true advent of Brown Old Mill issues, their utmost paucity level is etched in stone. While this remarkable keepsake reveals poor aesthetics due to several glaring diagonal creases (including one running directly through Greninger's classic portrait pose) as well as severe corner layering, it is the right to own a copy of this one and only known overprint example that steals the show. To reiterate, the Authentic assessment is due to all T206 Brown Old Mill subjects being manually cut from their original factory-issued scrapper sheets, with this miraculous tobacco treasure showcasing the SOLE Brown Old Mill Overprint ad back extant!

**MIN BID \$5,000**

**ONLY KNOWN OVERPRINT!**



# RARE LENOX BROWN!



**LOT 16**

**1909-11 T206**

**Fred Merkle Throwing Lenox Brown**

**PSA 3 VG – The Sole PSA Example & One of Only 2 Known Merkle Lenox Brown Copies!**

**RARE LENOX BROWN!!!!**...The hobby's finest T206 enthusiasts relentlessly pursue the rarest ad-back tobacco cards, and aside from the hallowed "Ty Cobb King of the Smoking World" marvel, the two scarcest T206 cigarette advertisements are the extremely elusive Brown Old Mill and Lenox tobacco versos. Near-impossible to locate, the illustrious T206 Resource website depicts the scarcity level of all 39 possible T206 ad backs, with the top three rarities including (1) Ty Cobb King of the Tobacco Smoking World; (2) Brown Old Mill; and (3) Lenox Brown. Locating any of those three T206 cigarette ads is an excruciating task, justifying why this miraculous PSA 3 VG T206 Lenox Brown Fred Merkle Throwing offering truly stands as one of the most coveted T206s extant. As the sole example listed on the PSA Pop Chart, to the best of our knowledge, only a single other SGC Merkle Lenox Brown exists! As is the case for any cardboard scarcity, while another undiscovered example may be tucked away in a private collection, this truly rare POP 2 keepsake merits the highest hobby accolades. To date, full resolution has never been achieved with regard to exactly how the NY Factory No. 30 (2nd District) inadvertently issued a handful of Lenox Brown T206s. Yet, the most significant aspect of this bona fide rarity is not how it achieved its immense paucity level, but its sheer existence. A fine first baseman, unfortunately for Merkle, he will be forever known for the iconic "Merkle's Boner" that ultimately cost the Giants the 1908 pennant. In the bottom of the ninth of a tightly contested 1-1 September 23, 1908 game against the Cubs, Merkle failed to step on second base after what should have been a game-winning two-out hit by Giants shortstop Al Bridwell (with Moose McCormick scoring what should have been the decisive run). The ever-alert Johnny Evers found the baseball, touched second base, and Merkle was called out, discounting the game-winning run. The tied game was replayed a week later with Chicago's ace hurler Mordecai Brown besting the Giants immortal Christy Mathewson and the Cubbies eventually claiming the 1908 pennant by a single game. Merkle's infamous bonehead play is etched in baseball folklore, yet due to his short-sided act, his popularity amongst collectors has increased profoundly. The card itself reveals fine aesthetics, with the bright and well-centered Merkle image eluding any glaring flaws. While even corner wear and some stray wrinkles prevent a higher grade, most significantly, the super eye-pleasing and ultra-elusive Lenox Brown ad back resides as the unparalleled superlative for this extraordinary scarcity!

**MIN BID \$3,000**

Auction closes at 7 p.m. (EST) • Saturday, May 4, 2024



Highlights

**BID NOW!** [www.memorylaneinc.com](http://www.memorylaneinc.com) or 877-606-LANE (5263)

**LOT 17****1909-11 T206****Eddie Collins Blank Back****SGC Authentic - Only Known Copy!**

**POP 1 TOBACCO RARITY!!!!...** T206 Blank Back specimens are extremely rare, with these highly coveted type cards listed as one of the top 10 scarcest T206 backs on the esteemed T206 Resource website. In fact, their #10 scarcity ranking places them as more elusive issues than other popular T206 ad-backs such as Carolina Brights, Brown Hindu, American Beauty 460 and Cycle 460! That said, presented here is an SGC Authentic T206 Blank Back tobacco card of the immortal HOF second-sacker Eddie Collins. To the best of our knowledge, this incredible T206 offering resides as the only known example on the planet! The scant number of existing Blank Back T206s were hand-cut from a factory-issued scrapper sheet (most likely by factory workers), with surviving specimens few and far between. Like most known examples, this Eddie Collins memento portrays wavy edges and small borders due to its irregular manual cut. Yet, it is the stellar central image, bold crimson background, and relatively clean blank verso that steal the show for this miraculous Collins rarity. T206 purists will surely sound the alarm for this POP 1 tobacco heirloom that, tantamount to the legendary stature of Eddie Collins, stands tall as one of his scarcest and most elusive cardboard marvels! See back of card on MLI Website.

**MIN BID \$2,000****LOT 18****1910 T215 Red Cross Type 1****Joe Tinker****Bat on Shoulder****PSA 6 EX-MT -****POP 1; The Sole & Highest Graded Example on Any Professional Grading Pop Chart!****POP 1 RED CROSS!!!!...**

One of the rarest tobacco ad backs are the ultra-elusive 1910 T215 Red Cross Type 1 subjects. This magnificent PSA 6 Joe Tinker "Bat on Shoulder" POP 1 rarity just happens to be the SOLE "6 EX-MT" example on any company's census report, with only four other inferior peers known to exist! Also consider that the COMBINED PSA and SGC Pop Charts only list a single higher graded specimen for ALL known subjects (a PSA 8 Cy Young), with only two other copies (Hartsel & McGraw) managing to achieve the lofty "6" grade. Joe Tinker's brilliant batting image exhibits fine centering, crystal-clear clarity, and bright yellow/gray hues. No notable creasing is evident, and the mild corner wear is consistent with the assessment. Yet, the most significant aspect is the ultra-rare RED CROSS advertisement, ranked by T206 Resource as one of the top ten scarcest tobacco ad backs!

**MIN BID \$2,500****LOT 19****1912****Henzel Studio****Jim Thorpe****Postcard****PSA 3 VG****GREATEST ATHLETE!!!!...**

Offered here is a rare 1912 Henzel Real Photo Postcard from the Carlisle Indian School featuring Jim Thorpe. This black and white, in-studio image measures 3-1/2" x 5-1/2" with Thorpe at top and a lower footer stating "JAMES THORPE (Indian) - FROM THE CARLISLE INDIAN SCHOOL - THE WORLD'S CHAMPION ATHLETE". Aging apparent, but no significant flaws are evident for the PSA 3 VG encapsulated example.

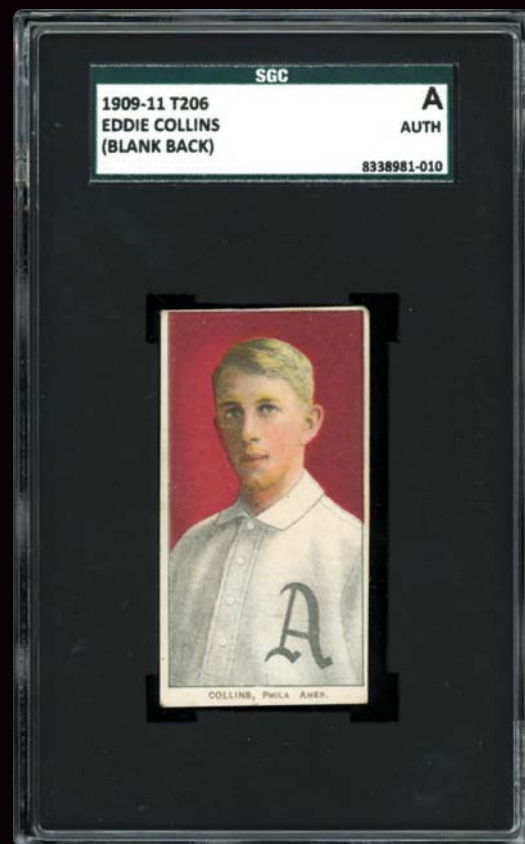
**MIN BID \$1,000****RARE THORPE!****POP 1!**



# BEST OF THE BEST SHOELESS JOE!

LOT 20

1916 M101-4 Herpolsheimer Co. #87

Joe Jackson

PSA 6 EX-MT – POP 1 & The Highest Graded Example  
on Any Professional Grading Service Pop Chart!

**HIGHEST GRADED SHOELESS JOE!!!!**...The 1919 Black Sox scandal has solidified Joe Jackson's unparalleled legacy for eternity, yet there is so much more to this baseball giant. His batting excellence, evident by his .356 lifetime average, the "Shoeless Joe" nickname achieved when he played without shoes due to painful blisters, his renowned "Black Betsy" bat covered in tobacco juice, the classic "Say it Ain't So Joe" phrase blurted out by an admiring youngster as Jackson left the courtroom, and the highly celebrated "Field of Dreams" movie are all sound testaments to his immortal standing. Due to his banishment from baseball for allegedly gambling on the 1919 World Series against the Reds, there are very few mainstream cards of the iconic Jackson. One of the few Jackson subjects issued during his playing days is his majestic 1916 M101-4 Herpolsheimer memento, presented here in a spectacular PSA 6 holder. An ultra-rare POP 1 masterpiece, it stands as the sole PSA example on their illustrious census report, with SGC only listing two inferior specimens! In early 1916, the Chicago based Felix Mendelsohn publishing company issued a prestigious 200-subject M101-5 blank back set. Various companies later utilized this set's checklist for their own marketing purposes, including additional M101-5 and M101-4 issues, with the Herpolsheimer Co. being one of the later-issued M101-4 compilations revealing a slightly different checklist. Joe Jackson's remarkable hitting prowess was established long before his 1916 M101 subjects were nationally distributed. After joining Connie Mack's Athletics in 1908, it was clear to Mack that Jackson was not going to flourish in a big city environment, eventually trading this country bumpkin to Cleveland after only 41 plate appearances in two uneventful seasons in Philadelphia. Once called up from the minor leagues in 1910, Jackson finally unleashed his unparalleled batting skills with Cleveland, batting a robust .387 the remainder of the season. It all came together for Shoeless Joe from 1911 through 1913, when the prolific batsman posted consecutive averages of .408, .395 and .373 respectively. After playing in 83 games with Cleveland in the 1915 campaign, Jackson was shockingly traded to the Chicago White Sox, where he finished the year with a .308 batting average. In his first full 1916 season in the Windy City, Shoeless Joe would not disappoint his ardent Chicago fans, posting a sensational .342 average. Unfortunately for Jackson, his career was tragically cut short when he was banned from baseball forever for allegedly taking part in throwing the 1919 World Series, yet due to the infamous Black Sox Scandal, his popularity has increased profoundly. The outstanding aesthetics commence with the classic Jackson follow-through swinging pose (also utilized on his exalted Cracker Jack subject), depicting fine contrast and sparkling clarity as he seemingly connects on what is most likely another scalding line drive. The legendary image reveals a negligible partiality towards the lower edge, with a likewise irrelevant diminutive tilt towards the upper left edge. Relatively clean surfaces, including the critical Herpolsheimer Co. ad back, have eluded any glaring flaws, with subtle corner wear preventing a higher assessment. Prices for Joe Jackson's 1916 M101 cards continue to skyrocket at a meteoric rate, with two December 2023 sales including a PSA 4.5 M101-4 Gimbels fetching a lofty \$78,000 and a PSA 7 M101-4 Blank Back breaching the six-figure mark. Tantamount to Shoeless Joe's unparalleled stature comes along this PSA 6 undisputed finest of its kind masterpiece, strikingly similar to Jackson's hallowed legacy that will surely echo for eternity!

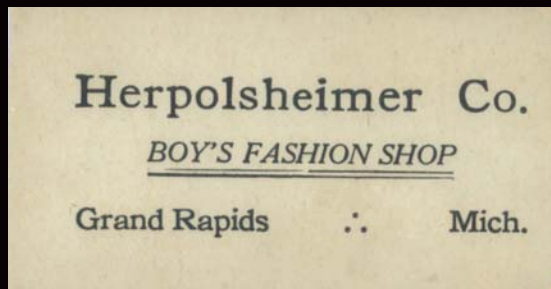

MIN BID \$15,000

Auction closes at 7 p.m. (EST) • Saturday, May 4, 2024



Highlights

BID NOW! [www.memorylaneinc.com](http://www.memorylaneinc.com) or 877-606-LANE (5263)

# POP 1 HIGHEST GRADED THORPE!

LOT 21

1916 M101-5 Standard Biscuit Co. #176

Jim Thorpe

SGC 4 VG-EX

POP 1; Highest Graded Example on the Combined  
SGC & PSA Pop Charts!

**BEST OF THE BEST THORPE!!!!**...The most desirable and valuable Jim Thorpe cardboard issue is his highly coveted 1916 M101-5 subject, which arguably stands as Thorpe's rookie card (save the two known 1912-13 Thorpe undersized Colgan Chips circular disks), with only a handful of any Thorpe cards available for the taking. After the exalted Babe Ruth M101 Rookie, the two most valuable subjects in the illustrious M101-5 set are Thorpe's #176 and Joe Jackson's #86 subjects, with Jim Thorpe only issued in the M101-5 series that included Blank Back, Famous & Barr, Standard Biscuit, Morehouse Baking, Successful Farming, and Holmes to Homes versos. Thorpe's extreme scarcity stems from the fact that he did not partake in the 1916 baseball season, with the Felix Mendelsohn printing company removing his subject from the later printed M101-4 Sporting News series and replacing Thorpe with Cleveland Indians infielder Terry Turner. As vintage enthusiasts are aware, the M101-4 related sets include a greater number of ad back issues, ultimately denying collectors the opportunity for capturing more Jim Thorpe M101 cards. Presented here is an outstanding SGC 4 VG-EX 1916 Jim Thorpe M101-5 Standard Biscuit rookie with this POP 1 rarity, the **SOLE** and **HIGHEST GRADED** example on the combined SGC and PSA census reports! Both distinguished grading companies have encapsulated only four total specimens (3 SGC, 1 PSA), and this unique for the grade offering proudly stands tall as the finest of its kind. Thorpe's MLB career commenced in 1913 when the fleet-footed outfielder tallied 35 official at-bats with John McGraw's New York Giants. Unfortunately for Thorpe, he played only six seasons, ending his career in 1919 on a high note with the Boston Braves by batting .327 in 60 games. When considering the greatest athletes of the 20th century, the names that immediately come to mind are Babe Ruth, Jessie Owens, Michael Jordan, Wayne Gretzky, Magic Johnson, Muhammad Ali, etc. One athlete, however, who must be placed in the mix for this most prestigious honor is the immortal Jim Thorpe, who not only dominated various Olympic events but played professional baseball and football as well. In 1950, the Associated Press named Thorpe the world's greatest athlete and placed him third in their 1999 all-century vote. Thorpe won gold medals for both the pentathlon and decathlon events in the 1912 Olympics, became a collegiate All-American football player in 1911 and 1912, and then played professional baseball and football. And you thought Babe Ruth's pitching and hitting skills were impressive? This super eye-pleasing Standard Biscuit's most impressive feature is the fine centering between four relatively clean borders, with a myriad of M101 cards exhibiting skewed images. The classic Thorpe fungo-hitting image boasts the finest possible contrast and clarity while eluding any notable surface flaws and/or glaring creases. While a hidden faint wrinkle may exist, at a quick glance it has certainly escaped the naked eye, with the verso's significant Standard Biscuit advertisement likewise eluding any obtrusive surface damage. Preventing a higher assessment is even corner wear that actually exhibits an eye-pleasing uniformity, with this POP 1 marvel fetching \$43K in a December 2021 public auction. Although Thorpe's somewhat limited baseball career certainly falls short of his world-class Olympic and football stature, this best of the rest Standard Biscuit masterpiece is tantamount to his unparalleled athleticism and the undisputed pinnacle example on the planet!

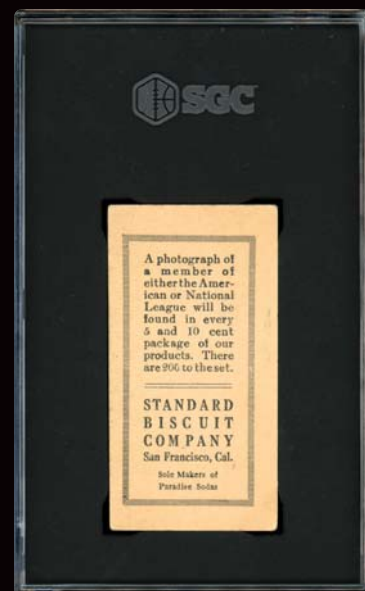
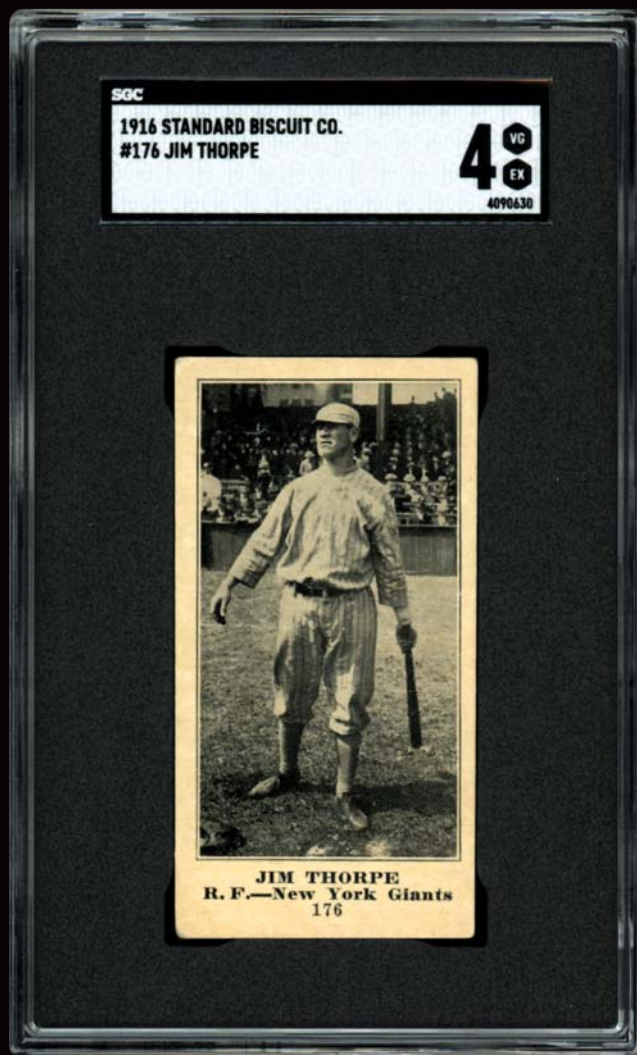

**MIN BID \$10,000**

Auction closes at 7 p.m. (EST) • Saturday, May 4, 2024



## SCARCE RAJAH ROOKIE!

### LOT 22

**1917 E135 Collins-McCarthy #80  
Rogers Hornsby Rookie  
SGC 2 GOOD**

**RARE HORNSBY ROOKIE!!!!**...The 1917 Collins-McCarthy Rogers Hornsby inaugural cardboard issue is one of the most underrated rookie cards extant. In 1917, the Collins-McCarthy Candy Co. produced a 200-card set. Presented here just happens to be that rare Hornsby rookie card in an SGC 2 GOOD holder. While a few Hornsby Caramel, Exhibit and strip cards exist from his peak value years, other than his scarce M101-6 Felix Mendelsohn subject, there are no other mainstream pre-1920 Hornsby issues. This substantiates why this 1917 Rookie is such a prestigious artifact. The 1917 Collin McCarthy Hornsby subject reveals a black and white throwing image with his position listed as "1st Base" as opposed to his legendary second sacker position. The illustration exhibits exceptional contrast and clarity, with the renowned exhibiting relatively fine centering that only modestly favors the left edge. The cream-hued surface has eluded any obtrusive flaws, with the only notable blemishes being a diagonal crease in the upper left corner, scattered toning, and corner wear consistent with the grade. The "ROGERS HORNSBY - 1st B. - St. Louis Cardinals" text affixed to the lower border is completely intact, and the final superlative is the verso's imposing Collins-McCarthy advertisement, including an elaborate company insignia. Just like Hornsby's hitting skills is the extreme scarcity of this seldom-surfacing Hornsby rookie, proudly residing as the perfect testament to The Rajah's underrated immortality! See back of card on MLI Website.

**MIN BID \$5,000**

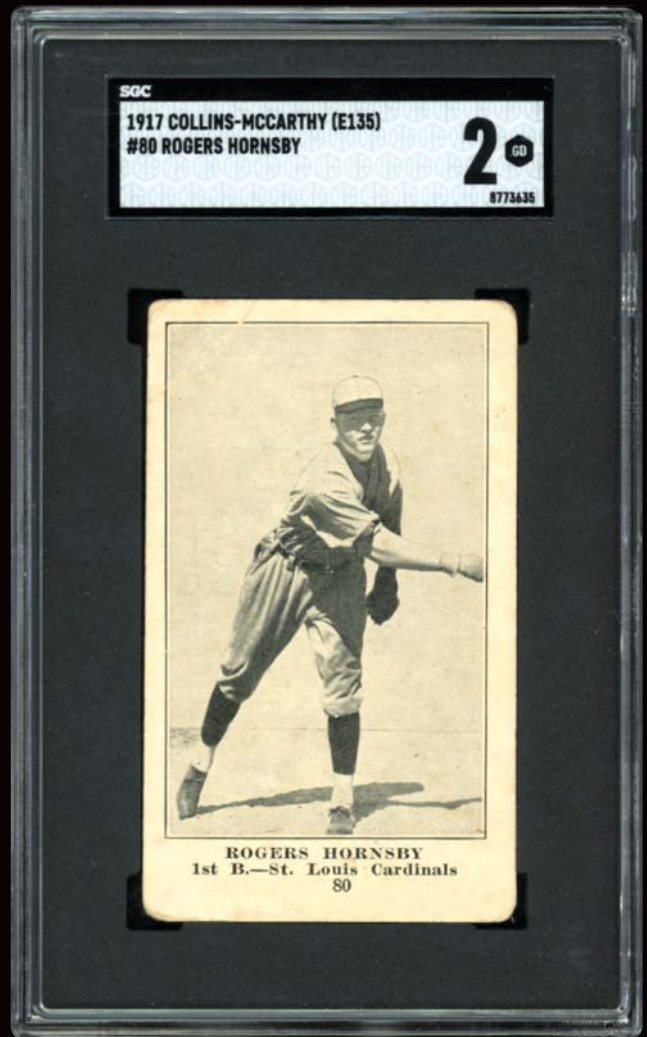

### LOT 23

**1916 M101-5 Morehouse Baking Co. #176  
Jim Thorpe  
SGC 1 PR**

**The Only Known Example on Any Professional Grading Pop Chart!**

**UNIQUE THORPE!!!!**...The only known 1916 M101-5 Morehouse Baking Co. #176 Jim Thorpe rookie, this extraordinary SGC 1 boasts unique stature. Jim Thorpe's was the greatest athlete of his time! A momentous sports icon, Thorpe not only dominated various 1912 Olympic events but played professional baseball and football as well. In 1950, the Associated Press named Thorpe the world's greatest athlete and placed him third in their top athletes of the century vote. Morehouse Baking Co. is among the rarest of all M101-4/5 sets, with only 50+ documented examples for all 200 subjects. While a multitude of severe creases and significant corner wear account for the grade, it is the right to own Thorpe's legendary M101-5 batting pose coupled with a Morehouse Baking ad back that steals the show. This Thorpe cardboard treasure is worthy of a final resting place in the most esteemed 1916 M101 collection! See back of card on MLI Website.

**MIN BID \$2,500**

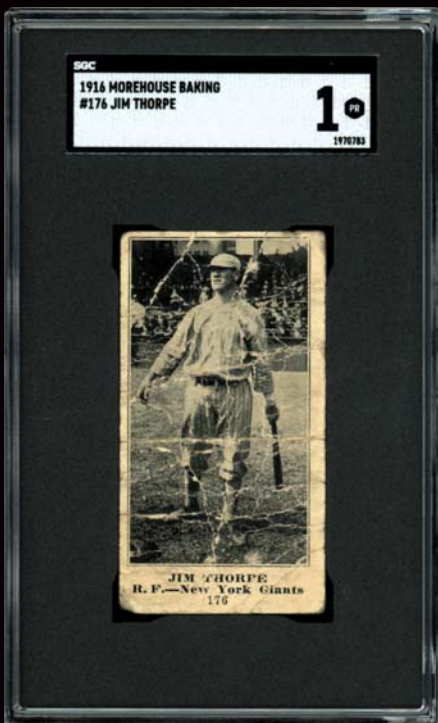

Highlights

**BID NOW!** [www.memorylaneinc.com](http://www.memorylaneinc.com) or 877-606-LANE (5263)

Auction closes at 7 p.m. (EST) • Saturday, May 4, 2024



# 1<sup>st</sup> PRESIDENT – MINT POP 1!

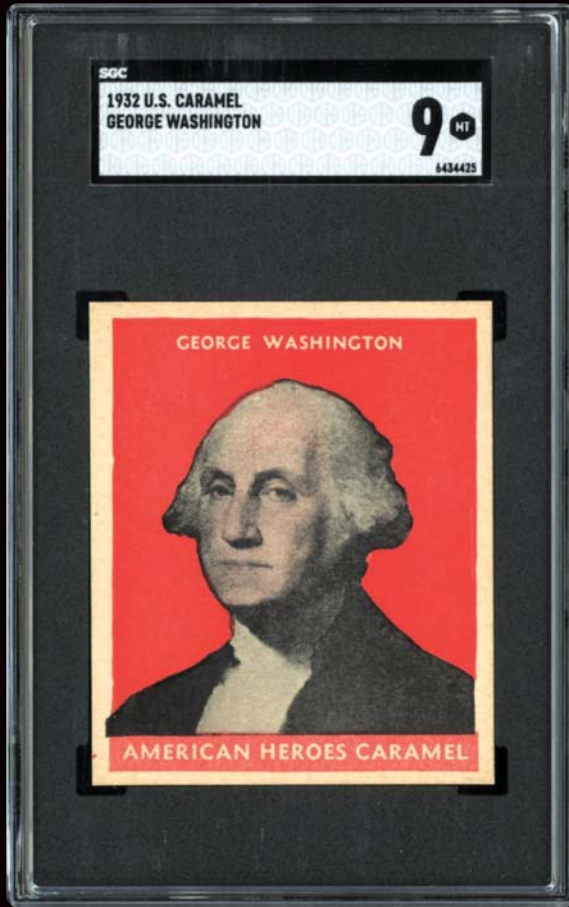

## LOT 24

### 1932 U.S. Caramel George Washington SGC 9 MINT

This remarkable 1932 U.S. Caramel George Washington has been graded a one of a kind SGC MINT 9, the sole copy encapsulated at this hallowed assessment by BOTH SGC and PSA, with NONE graded higher. Unique for the grade and synonymous with the father of our country, it stands alone on any census report as the finest of its kind! Furthermore, both the PSA and SGC illustrious Pop Charts reveal that of the 31 presidents in the set, only a single other subject has achieved a MINT 9 assessment (an SGC MINT 9 Zachary Taylor), with not a single card awarded the elusive GEM MINT 10 grade. Along with their ultra-popular 1932 Sports compilation, the East-Boston based U.S. Caramel candy confectionary company also issued a 31-subject U.S. Presidents set that is highly regarded as one of the most coveted of all non-sports card gatherings. Aside from the ultrarare William McKinley subject that was assumingly short-printed to continue luring kids to candy stores in a seemingly hopeless pursuit of compiling a complete 31-card set (similar to the 1933 Goudey Lajoie issue), the most renowned presidential cards are predictably Abraham Lincoln and George Washington. These two iconic individuals stand out as the two most celebrated American presidents, with George Washington laying the groundwork for what was to ultimately become the globe's greatest country. Along with Benjamin Franklin, John Adams, Thomas Jefferson, Alexander Hamilton and James Madison, the immortal George Washington will forever reside as one of our nation's foremost founding fathers, with his unparalleled leadership paving the way to victory over Britain in the Revolutionary War and freeing the inaugural 13 colonies from tyranny and oppression. Washington was ultimately sworn in as the first President of the United States of America on April 30, 1789, less than two years after the U.S. Constitution was finalized on September 17, 1787. Arguably sufficing as Washington's most coveted cardboard issue, this miraculous offering resides as the undisputable pinnacle example, with its pack-fresh condition substantiating the hallowed MINT 9 assessment. A blazer to say the least, its sparkling image, bright red-orange hued setting, fine centering (only revealing a modest favoritism towards the right edge), clean borders, pinpoint corners and super clean surfaces all combine to reveal a nearly immaculate card defying 89 years of potential wear. Similar to Washington's pinnacle stature in American history, it proudly stands alone at the top of any professional grading company's pop charts as the best of the rest for all 31 presidential subjects, an absolutely amazing population report accomplishment seldom offered in any card collecting sector! See back of card on MLI Website.

**MIN BID \$1,500**



# BATTED .406 IN '41!

LOT 25

1941 Play Ball #14

Ted Williams

PSA 8 NM-MT

**1941 .406 CAMPAIGN!!!!**...One of the Splendid Splinter's most cherished card heirlooms is his hallowed 1941 Play Ball #14 subject, with this outstanding PSA 8 NM-MT marvel only bested by a meager nine PSA examples! Locating PSA 8 specimens is no easy task, especially considering only 4% of 1,250+ PSA encapsulated examples have managed to achieve this pack-fresh assessment. As a grand testament to this card's resounding stature, over the past several years, Memory Lane has fetched \$28K-\$31K pricing points for three different PSA 8 copies. Truly residing as one of Teddy Ballgame's most formidable baseball cards, hobbyists crave this particular issue most likely due to both the season it was issued as well as the super eye-pleasing Williams portrait pose that is a bona fide collector favorite. The 1941 campaign saw The Kid become the last MLB player to bat .400 or better, with Ted posting an unfathomable .406 average courtesy of his extraordinary six hits in eight at-bats compiled in a doubleheader played on the final day of the season. The Kid's unparalleled hitting prowess has placed him as our National Pastime's greatest hitter ever, and it's not every time that we have the opportunity to fulfill our lifetime dream. Indeed, the great Bo-Sox slugger did achieve his ultimate dream of "walking down the street with people passing me and saying there goes the greatest hitter who ever lived". This notion is supported by most baseball historians, substantiated by Ted's .344 lifetime average, 521 home runs, nearly 2,000 RBIs and the 2nd highest OPS (1.115) and OPS+ (190) figures that sit only behind the immortal Babe Ruth. All of these amazing achievements were compiled with Williams missing five years of his prime in WWII and the Korean War as a fighter pilot, with Ted actually playing in an incredible four decades (1939-1960). Similar to the Thumper's sensational batting exploits are the breathtaking aesthetics of this PSA 8 NM-MT Play Ball subject that has easily earned the lofty assessment. This museum-worthy masterpiece provides a brilliant and colorful portrait pose of the fearsome slugger, revealing impeccable clarity and contrast. Slightly toned borders frame the classic image that, atypically, reveals near-perfect positioning, stubbornly defying the unsightly off-center stigma commonly associated with this issue. Safe to say, attempting to find a virtually spot-on centered '41 Play Ball Williams is a tougher task than trying to slip a fastball past his speed of light bat. An immaculate surface ends at razor-sharp edges and right-angled corners revealing only some slight touching, with the flipside's bold black print registration and accompanying surface nearly flawless. For full disclosure, there is some spotted discoloring along some of the borders, none of which is obtrusive. One of the finest looking Ted Williams 1941 Play Ball subjects extant, its pack-fresh attributes lend itself to spectacular aesthetics, proudly boasting virtually all of its pristine attributes over the past 83 years. An overwhelming testament to Ted Williams' unequivocal legacy, it conjures up vivid memories of how this magnificent hitter elevated himself to a pinnacle level in his gifted craft. Similar to Ruth and DiMaggio, Ted Williams will forever be categorized as an American hero, solidified by Ted being the best at his particular skills, both in the batter's box and as a fighter pilot who shot down 16 enemy aircraft in the Korean War in defense of a grateful nation. To reiterate, his 1941 campaign resulted in an amazing .406 batting average, solidifying the notion that this Beantown hero truly resides as baseball's finest all-time hitter, tantamount to this world-class offering's captivating eye appeal and lofty PSA grade! See back of card on MLI Website.

**MIN BID \$5,000**



Highlights

**BID NOW!** [www.memorylaneinc.com](http://www.memorylaneinc.com) or 877-606-LANE (5263)



Auction closes at 7 p.m. (EST) • Saturday, May 4, 2024



# TEDDY BALLGAME LEAF!

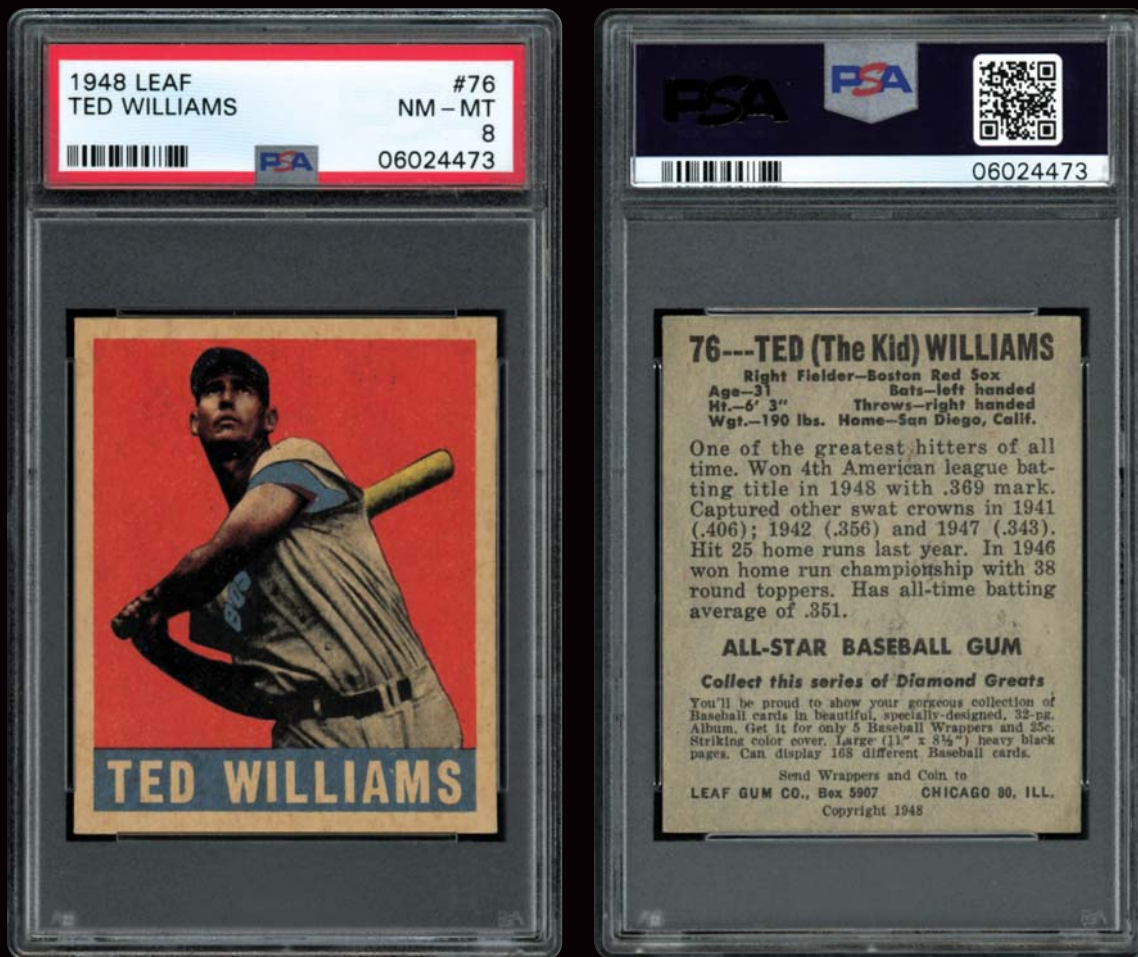

**LOT 26**  
**1948 Leaf #76**  
**Ted Williams**  
**PSA 8 NM-MT**

**THE KID!!!!**...This outstanding PSA 8 NM-MT Ted Williams marvel has only been bested by a meager eight examples on the prestigious PSA Pop Chart! This is the **SOLE** example at this illustrious plateau, with only a meager eight PSA specimens graded higher! Of course, it is the near-perfect centering that immediately draws the utmost attention to this Splendid Splinter memento, with most 1948 Leaf subjects subjected to awful image positioning. Additional pack-fresh attributes include a crystal-clear Williams batting pose, sharp corners, pack-fresh surfaces, and a vibrant orange-hued setting. Its high-grade stature is tantamount to Teddy Ballgame's undisputed stature as our National Pastime's greatest all-time hitter who ever graced a batter's box. Indeed, from the time he was a young boy, it was The Kid's ultimate dream of walking down the street with people passing him by and stating: "There goes the greatest hitter in baseball history". Ted's steadfast loyalty and dedication to utmost excellence made this dream a bona fide reality, with his lifetime statistics including a .344 batting average, 521 round trippers, 1,839 RBIs and an unfathomable 1.116 OPS all combining to support that notion. If that isn't enough, his heroic stints in two wars, in which he shot down 16 enemy aircraft, solidify his legacy as the true embodiment of a national hero. This Boston Red Sox icon, via his myriad of hitting achievements and military heroism, captivated a country throughout his playing days, and it's no coincidence that the Splendid Splinter even managed to hit a home run in the last swing of his illustrious career. Owner of two Triple Crowns (1942; '47), we cannot even contemplate what Ted's lifetime numbers would have been had he not lost nearly five full years in two wars, with William pacing the Junior Circuit in homers (44), batting average (.369) and OPS (1.112) the year his 1948 Leaf subject was issued by the renowned Gum Company. The incomparable Thumper was superior at his crafts, an unequivocal elite who pursued all of life's endeavors with relentless fortitude while adamantly refusing to place second-fiddle. It was his uncanny eyesight that ably assisted him in being the finest hitter and fighter pilot imaginable, and synonymous with those exceptional skill sets is this compelling '48 Leaf treasure representing baseball's finest batsman, effectively defying the past 76 years!

**MIN BID \$5,000**



Auction closes at 7 p.m. (EST) • Saturday, May 4, 2024



**LOT 27**  
**1951 Bowman #1**  
**Whitey Ford**  
**PSA 8 NM-MT**

**FORD ROOKIE!!!!**...Along with the immortal Mantle and Mays, one of the 1951 Bowman's three iconic rookie cards is the set's #1 subject, Whittey Ford, with this brilliant PSA 8 subject only bested by a meager six examples! It has somehow managed to elude the typical wear associated with #1 subjects due to their placement at the top of many '51 Bowman baseball card stacks, ultimately rendering them susceptible to rubber band marks, sunlight, staining, etc. Dubbed "The Chairman of the Board", Ford's HOF accomplishments include 236 victories, a scintillating 2.75 ERA, an incredible .690 winning percentage, a record 10 World Series victories and 33 consecutive scoreless innings, with the latter breaking Babe Ruth's all-time mark. Likewise, this spectacular keepsake boasts a hoard of pack-fresh superlatives, including an extremely bright lithographic Ford image, excellent centering with only a modest partiality towards the lower edge, right-angled corners, the verso eluding any unsightly gum stains, and a relatively clean obverse side surface. Most Ford rookies are plagued by severely skewed illustrations, and both the excellent image positioning and sparkling portrait Ford pose steal the show, placing this cherished rookie subject as one of his finest visually pleasing examples! See back of card on MLI Website.

**MIN BID \$4,000**



**LOT 28**  
**1951 Bowman #253**  
**Mickey Mantle Rookie**  
**PSA 3 VG**

**MANTLE ROOKIE!!!!**...Recently graded by PSA and fresh to the hobby, this 3 VG 1951 Bowman Mickey Mantle Rookie truly stands as the most coveted post-WWII baseball rookie card. Considering the on-going pricing spikes for The Mick's '51 Bowman and '52 Topps issues, current pricing may soon become wholesale figures! No post-1950 card could better represent the strength of our hobby than Mantle's inaugural cardboard issue, treasured by most hobbyists who idolize The Mick and his unparalleled colossal-sized round trippers. The timeless bat-over-shoulder lithographic pose with Mickey's inaugural #6 uniform partly showing on his gray road flannels is outstanding, originally taken from an iconic photograph from Mantle's rookie campaign. The classic image reflects vibrant gray and blue tints, a bright sky-blue background, and rich facial hues, eluding any of the typically encountered vertical print lines. While the image does significantly favor the upper right edges (most Mantle Rookies reveal skewed images), the brilliant central image aesthetics supersede the off-positioning. The Mickey Mantle rookie card holds a special place in the hearts of collectors, and this newly discovered example would make a fine addition to any esteemed Commerce Comet or rookie card gathering! See back of card on MLI Website.

**MIN BID \$2,500**

**ROOKIE MANTLE!**



Highlights

**BID NOW!** [www.memorylaneinc.com](http://www.memorylaneinc.com) or 877-606-LANE (5263)

Auction closes at 7 p.m. (EST) • Saturday, May 4, 2024



# WELL-CENTERED "MICK"!



## LOT 29 1952 Topps #311 Mickey Mantle PSA Authentic

**MICKY MANTLE ROOKIE!!!!**...Collectors and baseball enthusiasts across the globe are well-versed and aware of the significance of the 1909-11 T206 Honus Wagner card, which achieved record-setting sales prices and has a mystique unlike any other collectible. However, in the case of "The Wagner" reaching and surpassing record after record price, it seemed more mythical and unattainable for the everyday collector, whereas anybody could have a Mantle Rookie. By the 1950s, the trading card, and specifically baseball card, industry was in full stride following the releases of the heralded 1933 Goudey set, the 1948 Leaf set, the late-'40s and early-'50s Bowman sets, and ultimately the 1952 Topps inaugural issue. During this era, Mickey Mantle was THE card that fans, collectors and kids clamored to get their hands on, no matter the set or year. When Topps jumped into the game in the early 1950s, the '51 Red and Blue back sets failed to stun, but the 1952 Topps Baseball set truly astonished not only with the size, but also with the absolutely magnificently colorful lithographic imagery of each player's depiction. Released in six series, the sixth and final series is launched with #311 Mickey Mantle followed by #312 Jackie Robinson, #313 Bobby Thomson, #314 Roy Campanella and #315 Leo Durocher, as a veritable Who's Who of stars. Demand for the Commerce Comet's rookie issue, and others, rabid Yankees fans and Baby Boomers helped drive the trading card market and The Mick was one of the most collectible subjects that the hobby has ever seen. But in recent years, Mantle has rivaled the famed Wagner Card and surpassed it as the most expensive card in the hobby as well as the most sought-after (in any grade). Offered here is a 1952 Topps #311 Mickey Mantle rookie card encased Authentic Altere. Presenting sensational eye-appeal, this still colorful and attractive Mantle Topps Rookie continues to boast a rich aquamarine with bright yellow and white accent hues surrounding the respectably centered subject. Visible creasing is evident horizontally across the center and at the upper left corner, scattered surface abrasions, and some moderate corner rounding here. Water marks on the reverse and minor soiling all serve to attest to the Authentic Altere assessment, but there is nothing that can detract from the central Mick image that stands strong in the PSA holder.

**MIN BID \$7,500**





# PACK-FRESH MAYS!

**LOT 30**  
**1952 Topps #261**  
**Willie Mays**  
**SGC 7.5 NM+**

**1952 TOPPS MAYS!!!!**...The Say Hey Kid will forever be on historians lists as one of our National Pastime's best all-time players. His batting, power, fielding, throwing and baserunning exploits set the benchmark for the five-tool player, and he currently holds the title of baseball's greatest living ballplayer. Avid enthusiasts scramble to get his most desirable and valuable cards, with his two most prestigious cards being his 1951 Bowman and 1952 Topps subjects. Collectors assembling high-grade 1952 Topps sets arduously seek a high-grade 1952 Topps Mays, and this sensational SGC 7.5 NM+ fulfills that need. The brilliance Mays showed in his 1951 rookie year excited the Big Apple fan base. With 20 round-trippers, excellent baserunning skills, and the ability to catch virtually everything hit his way, Mays captured the Rookie of the Year Award in 1951. The Say Hey Kid never looked better than on his Topps #261 subject with a classic half-body portrait pose. Highlighted by brilliant hues and crystal-clear clarity, the image reveals near-perfect centering with an absence of any glaring image tilt that so often plagues the '52 Topps Mays. A bold violet background, square corners exhibiting light touch wear consistent with the grade, impeccable print clarity and virtual pack-fresh surfaces provide the final exclamation points for this masterpiece holdered 7.5 NM+ by SGC. High-grade 1950s stars are currently realizing stratospheric pricing points for Cooperstown's finest legends, such as Mantle, Clemente, Aaron, Koufax and Mays, with seemingly record-setting prices with each passing sale. See back of card on MLI Website.

**MIN BID \$7,500**

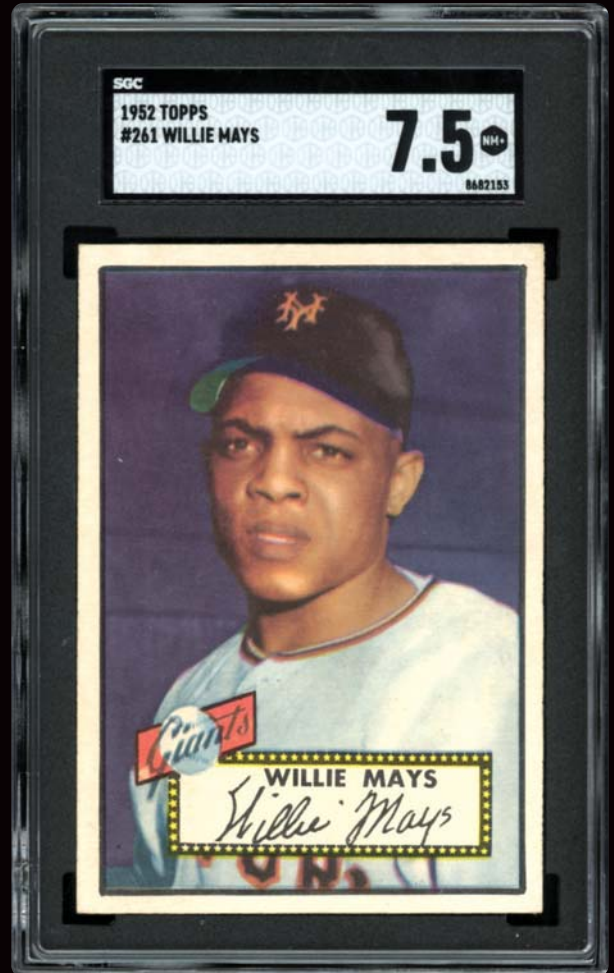

Highlights

**BID NOW!** [www.memorylaneinc.com](http://www.memorylaneinc.com) or 877-606-LANE (5263)



**LOT 31**  
**1952 Bowman #101**  
**Mickey Mantle**  
**PSA 7 NM**

**NEAR-MINT MICK!!!!**...Synonymous with this PSA 7 NM 1952 Bowman Mantle's pack-fresh aesthetics is the unbridled legacy of Mickey Charles Mantle. The Commerce Comet captured the hearts of millions of Americans via his colossal tape measure home runs, and it's inconceivable to think that no baseball player before or after hit a baseball further than The Mick, who walloped at least ten documented 500+ foot homers. It's no coincidence that the pricing points for his early 1950s baseball card issues continue to surge, triggered by Mantle's 1951 Bowman Rookie and 1952 Topps and Bowman second-year subjects. The sparkling lithographic image emanates robust hues, and like most examples, the classic illustration is somewhat skewed (favoring the right edge), with the gleaming front side and somewhat square corners consistent with the grade. Most significant is the absence of any front side print lines and flipside gum stains, two major flaws typically plaguing this issue. See back of card on MLI Website.

**MIN BID \$2,500**



Auction closes at 7 p.m. (EST) • Saturday, May 4, 2024





# COMPLETELY GRADED '52 BOWMAN SET!

Highlights



## LOT 32

### 1952 Bowman Large Football Complete PSA Registered Set #13 on Set Registry with 6.33 GPA

**#13 ON PSA'S SET REGISTRY!!!!**...Only on rare occasions do consignors typically offer their high-grade PSA Set Registry 1952 Bowman Large Football sets for auction. This is one of those times as we are proud to present the #13 Registered 1952 Bowman Large Football set with a GPA of 6.33. The offered PSA-graded, 144-card set includes one PSA 8 NM-MT; 89 PSA 7 NM and one 7 (OC); five PSA 6.5 EX-MT+; 42 PSA 6 EX-MT; two PSA 5.5 EX+; and three PSA 5 EX. Packed full of rookies, Hall of Famers and stars, the key cards and grades are as follows: PSA 7: 3 Walker, 4 Owen RC, 17 Tittle, 30 Baugh, 37 Hirsch, 48 Halas RC, 78 Layne, 85 Robustelli RC, 105 Groza & 140 Lary RC; PSA 6.5: 15 Brown RC; PSA 6: 1 Van Brocklin, 2 Graham, 10 Bednarik, 17 Gifford RC, 23 Marchetti RC, 29 McElhenny RC, 45 Van Buren, 46 Donovan RC, 83 Perry, 99 Stydahar RC, 127 Matson RC, 129 Christiansen RC, 137 Waterfield, 142 Landry RC and 144 Lansford. With an overall GPA of 6.33, don't pass on this #13 ranked set on the PSA's Set Registry. Bid to own this Complete PSA-Graded 1952 Bowman Large Set and build upon it to climb the Set Registry ladder! **Current estimated value of \$20,000.** For a complete listing and more images, see MLI Website.

**MIN BID \$5,000**



# RARE '53 WAX PACK!



## LOT 33 1953 Topps Baseball Wax Pack 5-Cent PSA 5 EX

**SCARCE 1953 WAX!!!!...** To follow up the ground-breaking and substantial 1952 Topps landmark baseball set, the company produced the equally breathtaking 1953 Topps edition, featuring 274 issues of stars, Hall of Famers, rookies and more. Equal in size at 2-5/8" x 3-3/4" to the 1952 release, these lithographic images of players appear just short of being hailed as works of art. Anchored by the likes of **Mickey Mantle, Roy Campanella, Willie Mays, Yogi Berra, Eddie Mathews, Bob Feller, Pee Wee Reese, 45-year-old flamethrower Satchel Paige, and the immortal Jackie Robinson residing on the #1 card in the set.** Missing only Ted Williams who was serving his country in Korea, the 1953 Topps set is one of the most sought-after, star-filled issues in the hobby. Presented here is a 1953 Topps Wax Pack holdered 5 EX by PSA. Of the 12 packs graded by PSA, this is one of only seven 5-cent variations graded with only a single pack graded higher. The rarity of this pack cannot be overstated and the potential cannot be understated. Displaying light soiling throughout and minor storage wear visible at the bottom corners, though the reverse enclosure remains intact. This is an awesome opportunity to add a rare unopened wax pack and elevate your high-end collection.

**MIN BID \$10,000**

Auction closes at 7 p.m. (EST) • Saturday, May 4, 2024



# HIGH-END '53 MANTLE!

**LOT 34**  
**1953 Topps #82**  
**Mickey Mantle**  
**PSA 8 NM-MT**

**BRILLIANT 2ND YEAR MICK!!!!**...No one would argue that the unparalleled mystique of the 1952 Topps Mickey Mantle #311 high-number subject will forever be embedded in hobby folklore. Unfortunately, a considerable number of advanced collectors simply cannot afford the current stratospheric price tags of a high grade 1952 Topps Mantle subject, with an SGC 9.5 Gem Mint example fetching a record-high \$12.6 million price for ANY sports card in August 2022 as well as PSA 8 examples realizing seven-figure+ pricing. While not the "Holy Grail" inaugural '52 Topps Mantle, the Commerce Comet's second-year 1953 Topps subject is arguably the "Mona-Lisa", gaining considerable prestige over the years via its stoic lithographic Mantle portrait image. While a significant number of PSA 7's and lower graded examples have flooded the market, this outstanding PSA 8 offering seldom surfaces for the taking. Indeed, this extraordinary PSA 8 Mantle represents a fractional 1.8% of the approximate 5,400 PSA encapsulated examples, with only 16 specimens (0.3%) graded higher! No wonder advanced collectors jump at the opportunity to seize any aesthetically brilliant PSA 8 subject such as this time-defying marvel, for no baseball player could possibly equal Mickey Mantle's post-WWII popularity. Without question, his unequivocal mystique remains unequaled in the post-WWII card market, yet considering that his lifetime batting statistics were not overwhelming, you sometimes ponder as to the root of Mantle's unbridled fame. Worldly attributes such as his inconceivable power, long tape measure home runs and overall charisma have, undoubtedly, elevated his godly stature. He was Davy Crockett, Goliath, John Wayne and Joe DiMaggio all rolled up into one super icon, the ultimate embodiment of a national hero. His mammoth home runs tested the confines of any ballpark, and he still holds the record for MLB's longest all-time homer when his 565-foot blast off of Senators southpaw hurler Chuck Stobbs sailed out of Griffith's Stadium into a neighboring backyard. Add the fact that the "Commerce Comet" twice hit the Yankee Stadium façade as well as blasting a minimum of ten 500+-ft. documented round-trippers, you can surely comprehend why he was worshiped by millions of young American boys. This remarkable second-year marvel reveals a nearly flawless lithographic pose of "the Mick", bursting with vitality via an array of bright fresh hues portraying pack-fresh quality. The sanctified image reveals relatively fine centering, exhibiting only a modest favoritism towards the right edge between snow white borders. Furthermore, the lower left quadrant's bold red text box appears to have eluded any glaring surface wear (only exhibiting the slightest "touching" near the lower left edge/corner tip), with the standard stigma for most examples being notable surface wear near the edging of this ultra-condition sensitive text box. Additional world-class highlights include near-immaculate surfaces, crystal-clear clarity, and formidable right-angled corners, with no obtrusive surface flaws evident on either side. Over the past several years, at least nine PSA 8's have fetched in excess of six-figures, with Memory Lane realizing a staggering \$118K for one particular example in September 2022, and another superb specimen fetching \$114K in April 2023. History has surely proven that as the 1952 Topps Mantle card skyrockets in value, the remaining Mickey issues follow suit, especially his second-year '53 Topps card that proudly boasts unlimited investment potential! See back of card on MLI Website.

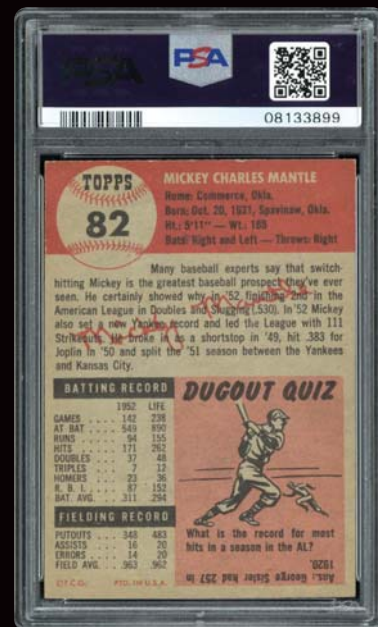

**MIN BID \$25,000**

Auction closes at 7 p.m. (EST) • Saturday, May 4, 2024



**LOT 35**  
**1953 Topps #1**  
**Jackie Robinson**  
**PSA 8 NM-MT**

**PACK-FRESH #1 JACKIE!!!!**...This magnificent PSA 8 NM-MT 1953 Topps #1 Jackie Robinson has only been bested by eleven of the nearly 4,100 PSA-encapsulated specimens! Based on their typical condition sensitivity, any 1953 Topps subject depicting an 8 assessment is worthy of the highest hobby accolades, let alone the #1 subject representing one of our baseball's most iconic players. Legendary HOF second-sacker Jackie Robinson may not be the greatest statistical player ever, but his breaking the MLB color barrier in 1947 may be the most significant occurrence in baseball history. Jackie's accolades include a 1949 MVP Award, leading the Dodgers to six pennants and a 1955 world championship, stealing bases, hitting for average and power, and being as fiery a competitor the game has ever seen. Little did Branch Rickey and Jackie Robinson realize that their landmark 1947 signing would forever change America's Pastime. The classic portrait pose boasts outstanding clarity, with the Dodger cap projecting robust blue hues. The well-centered image does reveal a slight partiality towards the lower left edges, with the bold black text box only exhibiting some microscopic touching near the utmost right edge. Additional highlights include near-immaculate surfaces, pinpoint corners, and vivid print registration on both sides. Along with Robinson's rookie-era cards and '52 Topps subject, his 1953 Topps #1 issue truly stands as one of his exalted cardboard collectibles. Tantamount to Robinson's remarkable standing as MLB's inaugural African-American player is this pack-fresh masterpiece that proudly resides as one of his most celebrated cards and the perfect testament to his unparalleled legacy! See back of card on MLI Website.



**MIN BID \$10,000**

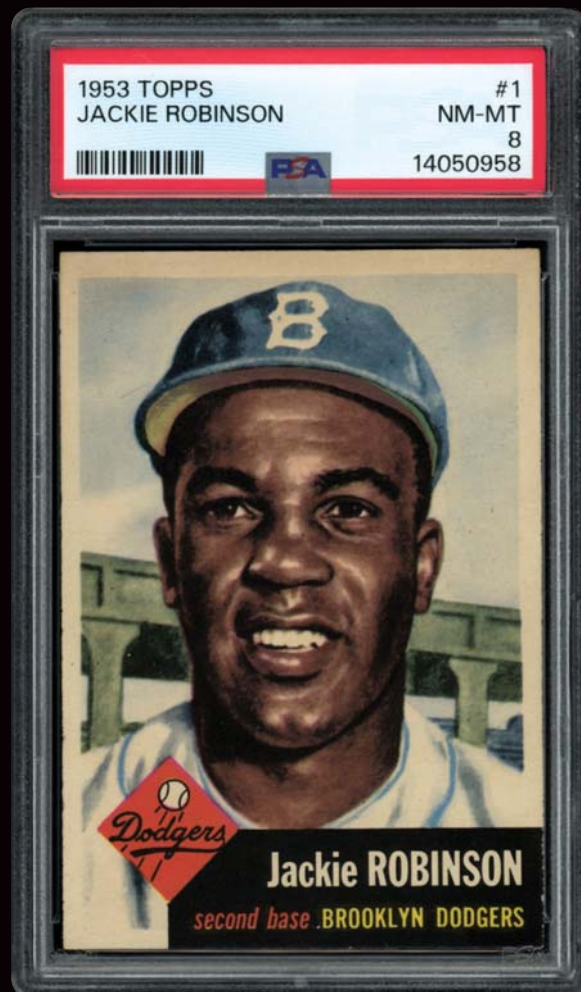

**LOT 36**  
**1953 Topps #82**  
**Mickey Mantle**  
**PSA 5 EX**

**2nd-YEAR MANTLE!!!!**...In 1953, Mickey was coming off an impressive second season in the big leagues, one in which he batted .311 with 23 homers and garnered a 3rd place finish in AL MVP voting. He then led the New York Yankees to a World Series championship, the 15th in franchise history. Mantle's Hall of Fame career was just getting started. With his 1952 Topps rookie receiving all of the attention and mind-boggling prices, the 1953 Topps Mantle is an excellent alternative. Similar to the lithograph portrait of the young slugger seen from 1952, the 1953 Topps issue shows The Mick looking over his shoulder, seeming to be leaning over the dugout fence, waiting his turn at bat. The offered PSA 5 EX example displays all of the HOF qualities one would expect from the powerful champion. With sharp edges, light corner wear and centering minimally favoring the lower edge, this 2nd-year release presents better than the technical grade. Still striking and highly coveted, this is a true beauty! See back of card on MLI Website.

**MIN BID \$2,500**



Highlights

**BID NOW!** [www.memorylaneinc.com](http://www.memorylaneinc.com) or 877-606-LANE (5263)

Auction closes at 7 p.m. (EST) • Saturday, May 4, 2024



**BOLD MICK!**

**LOT 37**  
**1953 Topps #82**  
**Mickey Mantle**  
**SGC 6.5 EX-NM+**

**MANTLE!!!!**...Every collector knows the significance of the renowned 1952 Mantle Topps rookie. To own a '52 Mantle is another issue, due to its high demand and price. For Topps collectors, there is, however, an alternative path: this 1953 Topps issue. However, finding a high-grade 2nd-year Mantle Topps card is almost impossible. The Mick won 12 pennants and seven World Series titles and was the classic American hero, idolized by millions of fans, largely in part because of his incredible power that produced tape measure home runs. The card presented here portrays all of the HOF qualities one would expect from a powerful champion. The resounding portrait lithograph of Mantle in his Yankee cap is nicely registered, set against a pleasant stadium backdrop. The clean white borders are centered nicely with no defects, and the edging and corners are sharp. Holdered by SGC, this example exemplifies the qualities expected from any 6 EX-NM+ card. See back of card on MLI Website.

**MIN BID \$4,000**



**LOT 38**  
**1953 Topps #220**  
**Satchel Paige**  
**PSA 8 NM-MT**

**SATCHEL!!!!**...Long after most ballplayers, and especially pitchers, enjoy the prime of their career, Satchel Paige was just getting started in the Majors with the Cleveland Indians, signing with the club as a spry 41-year-old. Most 41-year-olds are honing their golf or bowling skills, not facing power hitters like Mantle, Williams or Berra every fourth day. But given his lengthy 40+ years in professional baseball, it is a little more difficult to pinpoint when Ol' Satch's prime was. By his numbers, he won more than 2,000 of 2,500 games pitched, threw 250 shutouts and 50 no-hitters. Astonishing, but not impossible, given he pitched at every level of professional baseball from 1926 to 1966. Truly remarkable! Offered here is an outstanding PSA 8 subject, Paige's portrait emanates a sparkling array of facial hues, with the classic pose modestly favoring the left edge. Strong right-angled corners, clean borders, pack-fresh surfaces and spectacular crystal-clear clarity all combine to validate the highly coveted assessment. One of the most popular Hall of Fame issues from the 1950s, it represents a pitcher who many historians arguably claim to be the greatest of them all, with this final Satchel Paige issue proudly standing as one of the hobby's most desirable post-WWII Cooperstown inductees! See back of card on MLI Website.

**MIN BID \$3,000**

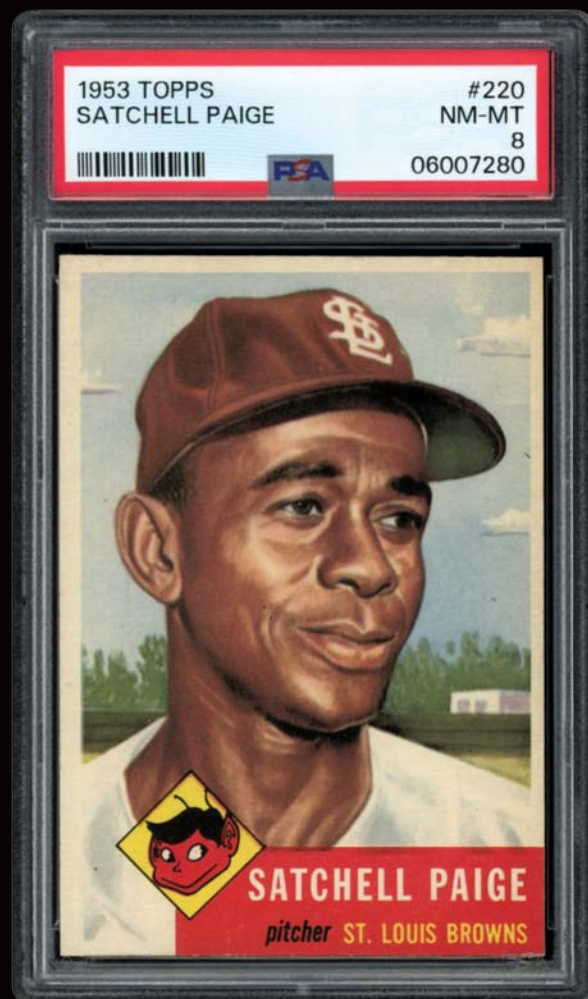



**LOT 39**  
**1953 Topps #244**  
**Willie Mays**  
**PSA 7 NM**

**CLASSIC MAYS!!!!**...The immortal Willie Mays played in only 34 games in 1952 on account of his military service; yet Topps still decided to issue a 1953 Mays subject, presented here in a hallowed PSA 7 holder. This highly coveted keepsake portrays the great centerfielder in what appears to be his iconic "basket catch" fielding pose. Ironically, while Mays would not play a single game in the 1953 season due to his devout armed services duty, his 1953 Topps #244 subject would give his captivated fan base immense hope for the upcoming 1954 season that would mark his glorified return and an MVP campaign. The magnificent Mays lithographic image boasts sparkling hues, with the relatively clean surface only revealing what appears to be a faint horizontal print line to the left of Willie's right knee. In typical fashion, the image is not perfectly centered, in this case favoring the lower left edges. Square corners only exhibit subtle "touching", the relatively clean borders show some diminutive discoloring, the lower right black text box has eluded any notable edge chipping, and the verso is super clean. One of the most desirable Mays cards in the hobby, this PSA 7 gem would certainly fill that glaring void in your prized "Say Hey Kid" collection! See back of card on MLI Website.

**MIN BID \$5,000**



**LOT 40**  
**1953 Topps #244**  
**Willie Mays**  
**PSA 6.5 EX-MT+**

**MAYS' 2ND-YEAR!!!!**...Prior to serving nearly two years in the US Army, Willie Mays ran away with the 1951 NL Rookie of the Year, but more importantly, he gained the full faith and respect of New York Giants HOF manager Leo Durocher. Durocher considered him a superstar for his ability to hit, hit with power, run, throw and field. A five-tool player who also had charisma, the one trait that Durocher saw in Mays that put him a step above the rest. Assuring his manager that he would bat .250 while playing center field, Mays went above and beyond batting .309 with 116 home runs, 328 RBIs and 43 stolen bases, and won the 1954 NL MVP under Durocher's guidance. Offered is one of Mays' most attractive and coveted cards, the 1953 Topps #244 Willie Mays in a PSA 6.5 EX-MT+ holder. With excellent color and borders, this Mays fielding pose easily warrants the 6.5 EX-MT+ assessment and more. Good centering and a superior reverse serve to only elevate this midgrade example of arguably the greatest five-tool player ever. See back of card on MLI Website.

**MIN BID \$3,000**



# HIGH-END BOWMAN GREATS!



**LOT 41**  
**1954 Bowman #65**  
**Mickey Mantle**  
**SGC 8 NM-MT**

**BOWMAN MANTLE GEM!!!!**...The 1954 campaign would see the Commerce Comet eclipse the 100 RBI mark for the first time, knocking in 102 runs and crushing 27 homers while leading the AL with 129 runs scored. The newest Yankees center fielder was on his way to stardom, allowing fans to breathe a sigh of relief after having surrendered their beloved Yankee Clipper only three years prior. With two All-Star nods, and another in '54, Mantle solidified his place in center and in the hearts of Yankee fans everywhere. The offered 1954 Bowman #65 Mickey Mantle holdered 8 NM-MT by SGC shows the happy 22-year-old ready to take on New York and the AL. The classic half-body image displays wonderfully rich pastel hues and sparkling clarity, with Mantle's portrait image presenting fine centering that reflects a minimal partiality only towards the right edge. Sharp corner tips, a gleaming reverse, clean surfaces are all pack-fresh attributes combining to support the highly coveted assessment! See back of card on MLI Website.

**MIN BID \$3,000**

**LOT 42**  
**1954 Bowman #66**  
**Ted Williams**  
**PSA 8 NM-MT**

**ICONIC THUMPER!!!!**...No one would argue that the elusive 1954 Bowman #66 Ted Williams truly stands as one of the most iconic post-WWII subjects based on its premature removal from the set. Due to contractual issues, The Kid was replaced with Jim Piersall, resulting in the scarce #66 Ted Williams joining his likewise highly coveted Wilson Franks issue as the two most valuable 1950s Williams cards. Presented here is a breathtaking PSA 8 example of this legendary card, with PSA's Pop Chart indicating only three specimens have been graded higher! "I would love to walk down the street one day with people passing me, stating there goes the greatest hitter the game has ever seen." Such was the dream of a young Ted Williams, with his passionate goal ultimately becoming a reality, for most historians agree that The Kid surely stands as baseball's premier all-time hitter. The Splendid Splinter not only handled his lumber better than anyone who ever stepped into a batter's box, but served two stints as a fighter pilot in World War II and the Korean War, shooting down 16 enemy aircraft. Therefore, it's both his iconic baseball stature and wartime heroism that led to his legacy as the true embodiment of a national hero. His half-body pose is a strong testament to William's eternal stature, revealing fine clarity, a bright sky-blue background, and near-immaculate surfaces. The near-perfect side-to-side positioning is only mildly compromised by some partiality towards the lower edge, with the sharp square corners, fine edging, and dazzling white borders the final exclamation points justifying the seldom-surfacing pack-fresh assessment! See back of card on MLI Website.

**MIN BID \$3,000**





# EXTREMELY TOUGH PSA 8.5!



**LOT 43**  
**1954 Topps #1**  
**Ted Williams**  
**PSA 8.5 NM-MT+**



**TEDDY BALLGAME!!!!**...The legendary Ted Williams' ultimate dream of becoming our National Pastime's greatest all-time hitter became a reality since most baseball experts label the Splendid Splinter the finest batter who ever graced a baseball diamond. Williams led the American League six times in batting average, four times in both home runs and RBIs, and 12 times in on-base percentage to ultimately earn his two AL MVP Awards. His .482 career OBP remains the highest in history. If not for rival Yankees Joe DiMaggio, Joe Sewell and Mickey Mantle, Williams could easily have been the first 4-time AL MVP, if not six-time champ. He is, you'll recall, the last person to hit .400 or better in a season, notching a .406 mark in 1941 at only 22 years old. For his career, Ted Williams hit an exceptional .344 with 2,654 hits, including 525 doubles & 521 home runs, while driving in 1,839 RBIs in 19 seasons, and he lost three to four years to military service. Incredible! This BoSox legend captivated the country as the greatest pure hitter and a heroic combat fighter pilot, the true embodiment of an American hero. The Thumper even managed to hit a home run in the last swing of his illustrious career, fitting for baseball's greatest all-time hitter. With that in mind, we are proud to present this 1954 Topps #1 Ted Williams card that is analogous to his incredible batting numbers. While the first card in any set is subject to serious potential damage, including rubber band marks, edge wear, fading from sunlight, soiling or simple surface defects as a result of the card resting atop the pile, the offered example presents the most pristine qualities. Ultra-popular with collectors, the 1954 Topps issue included two images: a larger-sized color pose and a smaller black and white picture. Fortunately for Williams enthusiasts, both of his images include Teddy Ballgame holding his bat, with both of this offering's poses appearing immaculate. A blemish-free deep-orange backdrop projects Ted's batting images in a near-3D manner, with the well-centered illustration only slightly favoring the right edge between blinding white borders. Pack-fresh features include blisteringly sharp corner tips, fine edging, crystal-clear clarity, and impeccable surfaces, with all of these world-class attributes justifying the ultra-rare 8.5 NM-MT+ grade. This remarkable offering is a testament to Ted Williams' unparalleled legacy as the finest hitter who ever stepped into an MLB batter's box!

**MIN BID \$7,500**

Auction closes at 7 p.m. (EST) • Saturday, May 4, 2024



Highlights

**BID NOW!** [www.memorylaneinc.com](http://www.memorylaneinc.com) or 877-606-LANE (5263)

**LOT 44**  
**1954 Topps #1**  
**Ted Williams**  
**PSA 8 NM-MT**

**PACK-FRESH THUMPER!!!!**...Presented here is a PSA 8 NM-MT 1954 Topps #1 Williams subject that has only been bested by 12 examples, an incredible achievement considering the first card in any set would be subjected to serious damage including rubber band marks, edge wear, sunlight/fading, soiling or any simple surface defects as a result of the card sitting on the top of the pile. Ted Williams's ultimate dream of becoming our National Pastime's greatest all-time hitter truly became a reality since most baseball experts label the Thumper as the finest batter who ever graced a baseball diamond. Both of The Kid's classic images include the incomparable hitter holding his iconic bat, set against a vibrant orange and well-centered background. Additional pack-fresh features include square corners with miniscule wear, vivid resolution, and pack-fresh surfaces. When Teddy Ballgame returned from the Korean War for the 1954 campaign (the year this card was issued), he didn't waste any time in regaining his superior form, pacing the Junior Circuit in OPS via his spectacular 1.148 figure while also posting a .345 batting average. Indeed, the Splendid Splinter once again would capture the hearts of so many Beantown fans via his unparalleled hitting exploits! See back of card on MLI Website.

**MIN BID \$2,500**

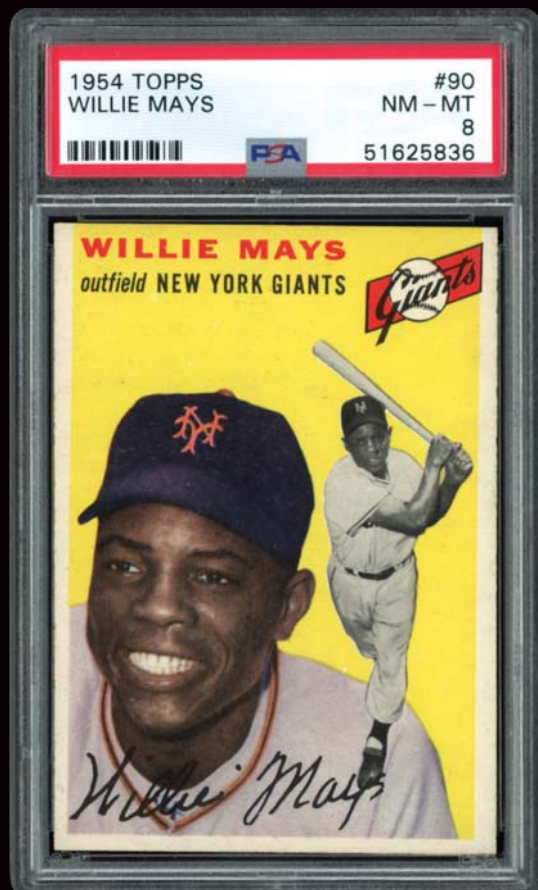

**LOT 45**  
**1954 Topps #90**  
**Willie Mays**  
**PSA 8 NM-MT**

**WILLIE FROM '54!!!!**...This magnificent PSA 8 NM-MT 1954 Topps #90 Willie Mays offering portrays one of the finest Willie Mays portrait images known. The 1954 season would be a breakout year for the Say Hey Kid. Not only would he claim the National League's MVP award with a league-leading .345 batting average and 41 home runs, but he led the Giants to a World Series championship over the Cleveland Indians. Mays had four hits and drove in three for the victorious Giants. His over-the-shoulder catch in Game One remains one of the most iconic moments in baseball history. This 1954 Topps Mays card features tremendous eye appeal with two crystal-clear Mays images, a sparkling yellow-hued setting, fine centering, tremendous surfaces and pinpoint corners. With its technical attributes and striking aesthetics, this gem would make an outstanding addition to the finest of Mays collections or 1954 Topps Set PSA Registered gatherings! See back of card on MLI Website.

**MIN BID \$2,500**

**#1 WILLIAMS CARD!**

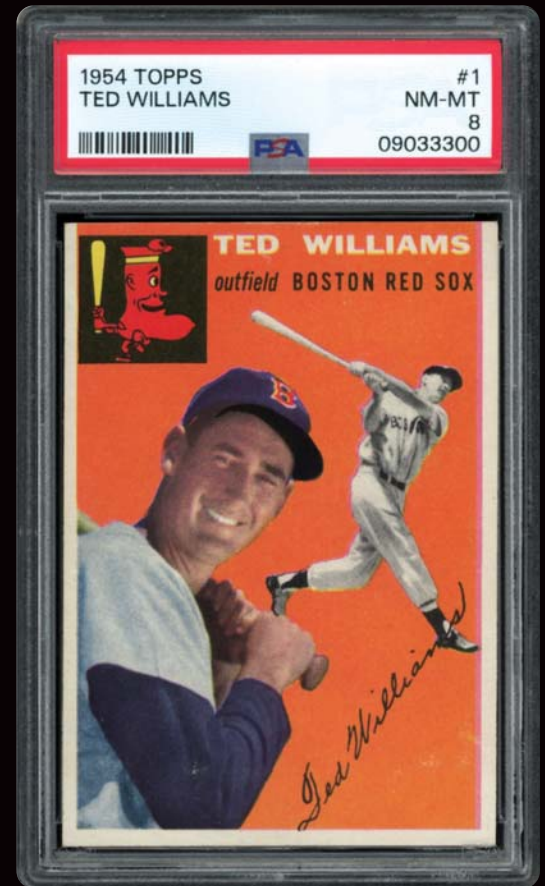



# HOF ROOKIES!

**LOT 46**

**1954 Topps #94**

**Ernie Banks Rookie**

**PSA 8 NM-MT**

**MR. CUB ROOKIE!!!!**...The mere mention of the great HOF shortstop Ernie Banks immediately inspires the concept of "let's play two!" Known throughout Chicago as "Mr. Cub", Ernie Banks clubbed 512 lifetime home runs and still stands as the only shortstop to ever claim consecutive MVP Awards (1958 & 1959). As is the case for virtually all of baseball's Cooperstown inductees, Bank's most valuable issue is his inaugural 1954 Topps subject, with this outstanding PSA 8 NM-MT 1954 Topps #94 marvel only bested by 0.29% of the 5,500+ PSA examples! A super eye-pleasing Ernie Banks rookie card, it resides as the perfect testament to his unequivocal legacy, with the immortal Banks being one of the most beloved players to ever grace a baseball diamond. Earning a third MVP Award is this remarkable museum-worthy masterpiece that emanates many of the pack-fresh attributes associated with the lofty assessment. Revealing a sparkling portrait image, little did the 23-year-old Banks realize he was about to become one of our National Pastime's premier power-hitting shortstops. The timeless portrait and batting poses project superior resolution and rich hues, with the dazzling white setting retaining virtually all of its original quality. Pinpoint corners, immaculate surfaces and a clean flipside complete this 70-year-old gem that has stubbornly withstood the test of time. One of the most exalted post-WWII rookie cards on the planet, its lofty PSA 8 grade and coupled breathtaking aesthetics merit it the highest hobby accolades from any sophisticated enthusiast! See back of card on MLI Website.

**MIN BID \$5,000**

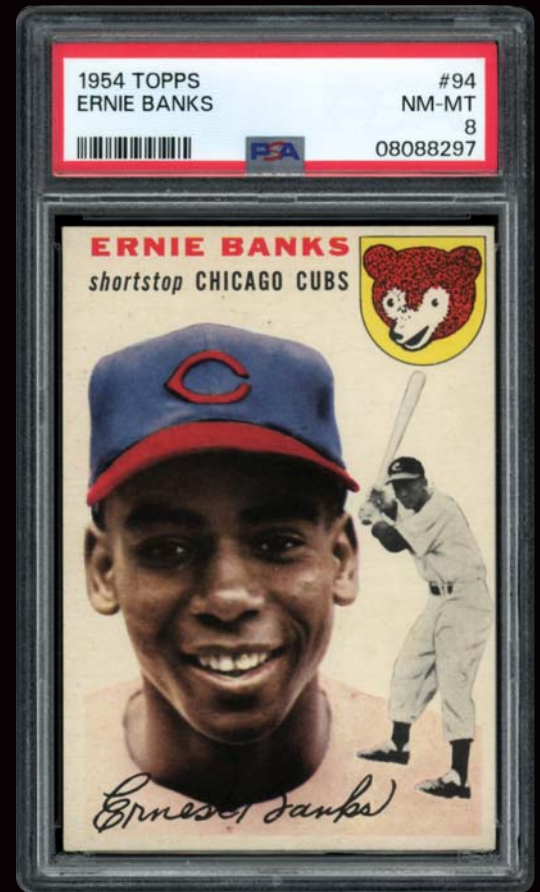

Highlights

**BID NOW!** [www.memorylaneinc.com](http://www.memorylaneinc.com) or 877-606-LANE (5263)

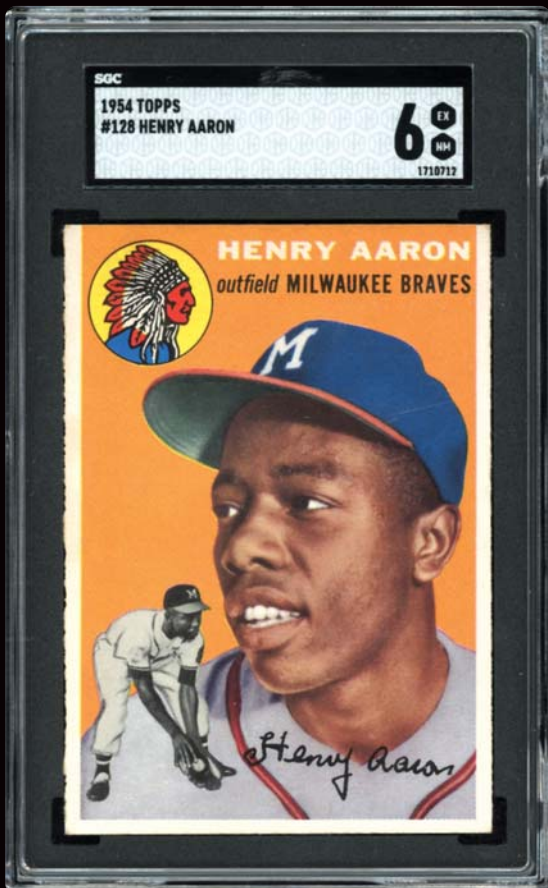

**LOT 47**

**1954 Topps #128**

**Hank Aaron Rookie**

**SGC 6 EX-NM**

**HAMMERIN' HANK ROOKIE!!!!**...One of Hank Aaron's most undervalued post-WWII cards has always been his 1954 Topps rookie card. However, in today's hobby, each passing sale of his high-grade 1954 Topps gem reveals escalating prices. Presented here is a super eye-pleasing SGC 6 Aaron Rookie still exhibiting an abundance of pack-fresh qualities. The youthful Aaron portrait image accompanied by a black and white fielding pose are both set against a rich orange background, with the classic illustration being a well-centered subject. Relatively clean surfaces and superb image resolution are additional highlights, with subtle corner wear and a minor surface blemish across the crown of his navy-blue cap likely accounting for the grade. A visually striking SGC 6 example, it merits serious attention from any esteemed rookie card collector! Aaron's 755 lifetime home run mark, his still-standing RBI and Total Bases records, and this stellar offering are grand testaments to his iconic stature. See back of card on MLI Website.

**MIN BID \$2,500**



Auction closes at 7 p.m. (EST) • Saturday, May 4, 2024



# HIGH-END PSA 8 AARON ROOKIE!

LOT 48

1954 Topps #128

Hank Aaron Rookie

PSA 8 NM-MT

**HAMMERIN' HANK ROOKIE!!!!**...The abundance of lofty prices being realized for the inaugural cards of Mantle, Mays, Jackie Robinson, Aaron, Clemente, and Koufax appear to have no limits, with the \$12.6 million record sale of an SGC 9.5 Gem Mint '52 Topps Mantle in August 2022 propelling all 1950s rookie cards to a stratospheric plateau. With regard to Hank Aaron, for the longest time, his 1954 Topps rookie card was one of the most undervalued post-WWII cards. This disservice was finally dismissed via the current lucrative price tags now being realized for his ultra-desirable 1954 Topps rookie keepsake, including a \$63K sale in August 2022. Presented here just happens to be one of the finer preserved 1954 Hank Aaron Topps rookie cards on the planet, a sensational PSA 8 NM-MT specimen bursting with pack-fresh quality. Due to the known use of steroids in recent decades, many historians still consider Aaron's 755 lifetime home runs the all-time mark, dismissing Barry Bond's 762 figure based on his alleged performance-enhancing substance abuse. A member of the elusive 3,000-hit club, Aaron is also the undisputed owner of the most lifetime RBIs (2,297) and total bases (6,856) in MLB history, with his laundry list of accolades placing him as one of our National Pastime's three greatest right-handed hitters along with Hornsby and Foxx. Indeed, the Aaron rookie was significantly undervalued for quite some time, only now beginning to earn its rightful place among the hobby's most valuable inaugural cards. Issued in 1954, that same year the Milwaukee Braves would call up their rookie phenom outfielder Henry Aaron, and he would certainly display flashes of brilliance by walloping 13 round-trippers in his inaugural campaign. A bona fide glimpse of things to come, the 1955 season would see sophomore sensation Henry Aaron reveal a breakout performance, with Hammerin' Hank belting 27 round-trippers, knocking in 107 runs and posting a stellar .314 batting average. The immortal Aaron was about to embark on an unparalleled career that would ultimately lead to him passing Babe Ruth's magical 714-homer mark when he belted an Al Downing fastball into the Atlanta bullpen on April 8, 1974. This iconic rookie card offering is a grand testament to his MLB origins, and it truly does not disappoint with its breathtaking aesthetics. Imposing highlights include a crystal-clear Aaron portrait image accompanied by a likewise formidable black and white fielding pose, with both of these legendary images set against a super-rich autumn-orange background. Fine centering only exhibits a modest partiality towards the right edge between four snow-white borders, and the sharp corners, pack-fresh surfaces, and clean verso are the final exclamation points substantiating the world-class assessment. Recently celebrating its 70th birthday, this museum-worthy masterpiece turns back the clock to an era when Aaron provided the Milwaukee Braves with a sign of things to come in that historic 1954 rookie season, ultimately developing into one of baseball's top ten greatest players to ever grace a batter's box!

**MIN BID \$7,500**

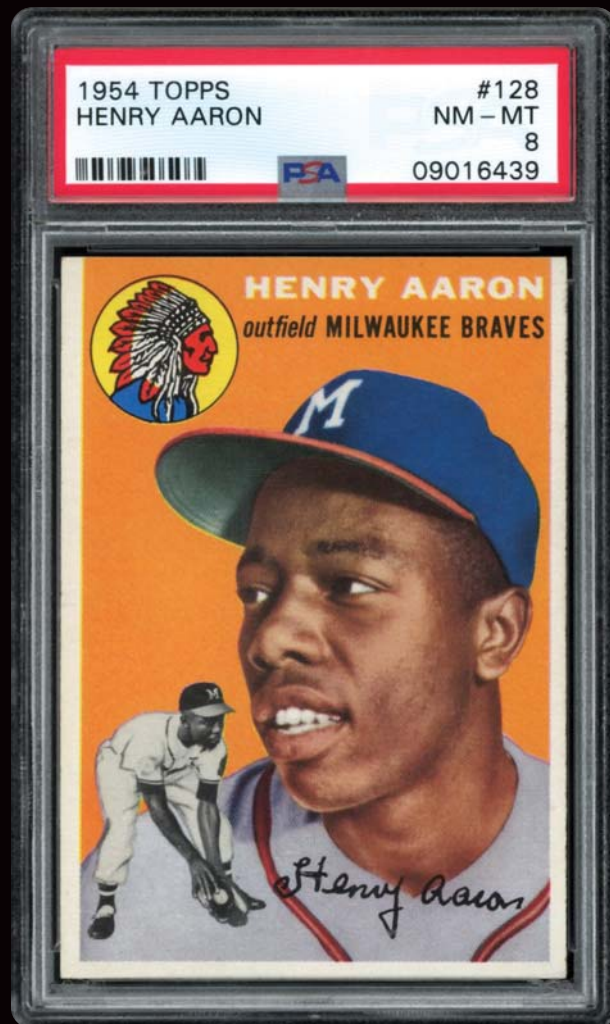



**LOT 49**  
**1954 Topps #128**  
**Hank Aaron Rookie**  
**PSA 6 EX-MT**

**HAMMERIN' HANK ROOKIE!!!!**....Presented here is a superb PSA 6 EX-MT 1954 Hank Aaron Topps Rookie, boasting many of the qualities consistent with a pack-fresh example. Many diehard baseball fans still consider Aaron's 755 lifetime home runs the all-time mark, dismissing Bond's tainted 762 record due to his alleged use of PEDs. Hammerin' Hank is also a member of the elusive 3,000-hit club and is the undisputed owner of the most lifetime RBIs (2,297) and total bases (6,856) in MLB history. Similar to legendary cards such as the Babe Ruth M101 and Mickey Mantle '51 Bowman rookie issues, the Aaron rookie was significantly undervalued for quite some time and is now beginning to earn its rightful place among the hobby's most desirable and valuable inaugural cardboard keepsakes. Regarding its spectacular eye appeal, the crystal-clear Aaron portrait image, accompanied by a vivid black and white fielding pose are both set against a bold autumn-orange background, with the classic illustration favoring the left edge between four dazzling white borders. No glaring surface flaws are evident, with this 70-year-old inaugural Aaron marvel retaining many eye-pleasing qualities consistent with a higher assessment! See back of card on MLI Website.

**MIN BID \$2,000**

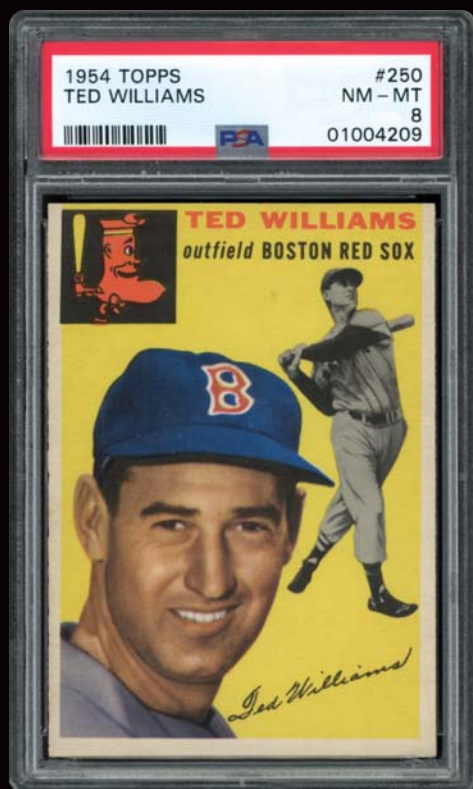
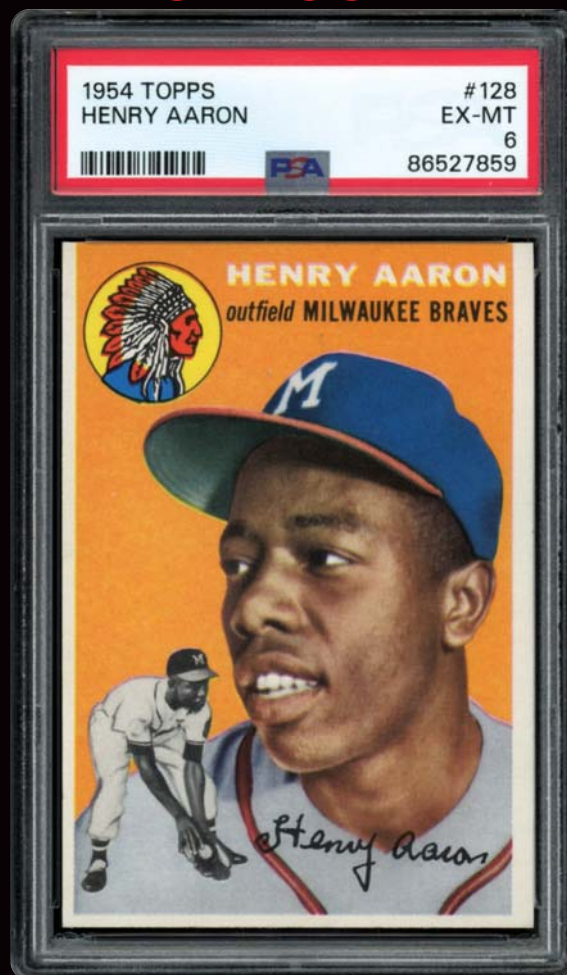

**LOT 50**  
**1954 Topps #250**  
**Ted Williams**  
**PSA 8 NM-MT**

**"THE KID'S" LAST CARD!!!!**....This PSA 8 NM-MT 1954 Topps #250 Ted Williams #250 subject was the final card issued in the prestigious 1954 Topps set, and of the nearly 4,200 PSA encapsulated examples, only 11 copies have managed to exceed this hallowed plateau! It comes as little surprise that the Topps Chewing Gum Company commenced and ended their sanctified '54 compilation with the incomparable Theodore Samuel Williams, whose batting exploits place him as baseball's arguable greatest all-time hitter. Ultra-popular with collectors, the 1954 Topps #250 issue included two images, an imposing portrait pose, and a smaller batting illustration, with both of these virtually flawless images literally brought to life via the radiant yellow background. Atypically, the illustration portrays relatively fine centering, and only a modest trace of favoritism is evident towards the left edge between snow white borders. For full disclosure, there is a somewhat rough left edge factory cut, with the square corners, pack-fresh surfaces, and captivating eye appeal all combining to support the world-class assessment. Indeed, this outstanding 70-year-old gem has stubbornly defied "father time", retaining a majority of its original qualities that are tantamount with "The Kid's" unparalleled batting prowess! See back of card on MLI Website.

**MIN BID \$2,500**

# SCARCE '55 TOPPS WAX PACK!



## LOT 51 1955 Topps Baseball Wax Pack 5-Cent PSA 5 EX

**5-CENT SCARCITY!!!!**...Of the 31 graded and encased 1955 Topps wax packs, this is one of only ten 5-cent variations. This gorgeous 5-cent wax pack has survived 69 years and has been encapsulated 5 EX by PSA. Displaying soiling on the faces of this lime-green wax wrapper, but with a reverse enclosure intact, this is one for the best of collections. This is the highest graded of the 5-cent wax pack variations, with the potential to house rookie issues of **Koufax**, **Clemente** and **Killebrew**, as well as **Hall of Famers Aaron, Kaline, Robinson, Spahn and Ted Williams**. Highest graded example for the high-end unopened collection!

**MIN BID \$5,000**

**BID NOW!** [www.memorylaneinc.com](http://www.memorylaneinc.com) or 877-606-LANE (5263)



# MINT 2<sup>ND</sup> YEAR HANK!

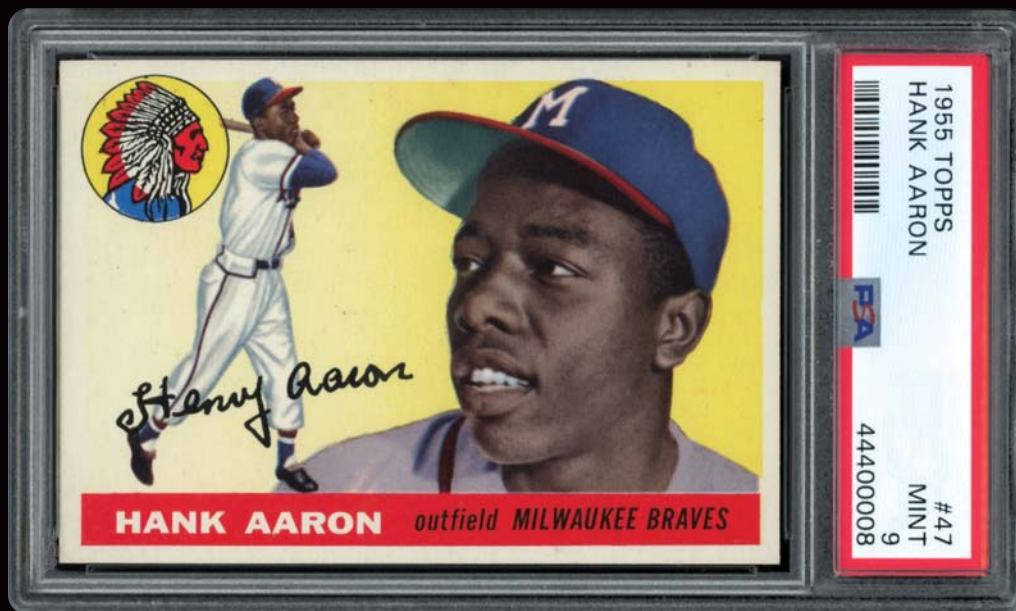

**LOT 52**  
**1955 Topps #47**  
**Hank Aaron**  
**PSA 9 MINT**  
**Highest PSA-Graded Example!**

## HAMMERIN' HANK'S BEST!!!!...

The baseball community was awarded one of the game's greatest players when, in 1954, the Milwaukee Braves called up their rookie phenom outfielder Henry Aaron who displayed flashes of brilliance via his 13 round-trippers. A glimpse of things to come, the 1955 season would see this sophomore sensation enjoy a breakout campaign, with Hammerin' Hank belting 27 round-trippers, knocking in 107 runs and posting a stellar .314 batting average. The immortal Aaron was about to embark on an unparalleled career that would ultimately lead to him passing Babe Ruth's magical 714-homer mark when he belted an Al Downing fastball into the Atlanta bullpen on April 8, 1974. Topps celebrated Aaron's second season by including him on their #47 subject, with collectors actively seeking this esteemed cardboard keepsake. This pack-fresh 1955 Topps PSA 9 MINT Aaron second-year gem has not been bested by a single example, with the absence of any PSA 10s leaving this offering as one of the finest existing examples on the planet! Furthermore, PSA has encapsulated 6,600+ second-year Topps Aaron subjects with only 0.4% managing to achieve the superior MINT 9 assessment. While a careful review of this time-defying heirloom would prompt many meticulous enthusiasts to believe it just might reside as the best of the rest, the current pinnacle grade will more than satisfy any world-class collector. A blazer to say the least, its ultra-sharp perimeter includes four pinpoint corners with Aaron's classic portrait and batting images exhibiting near-perfect centering between four blinding white borders. Incredibly, we cannot detect even a smidge of partiality towards any of the four edges, with its breathtaking image remarkably boasting virtual 50/50 positioning. Radiant yellow hues grace the flawless background surface, and the verso is likewise impeccable. The legendary Henry Aaron is on every historian's list as one of the top ten baseball players in baseball history. Arguably the greatest right-handed hitter of all-time (with all due respect to Hornsby and Foxx), Aaron's lifetime achievements are sensational, including his 755 lifetime homers and still-standing records of 2,297 runs batted in and 6,856 total bases. Of significant note, another PSA 9 recently sold for \$103K in a February 2024 Memory Lane Auction, with Aaron's pristine representation on this quintessential PSA 9 heirloom likewise worthy of a record-smashing price!

**MIN BID \$7,500**

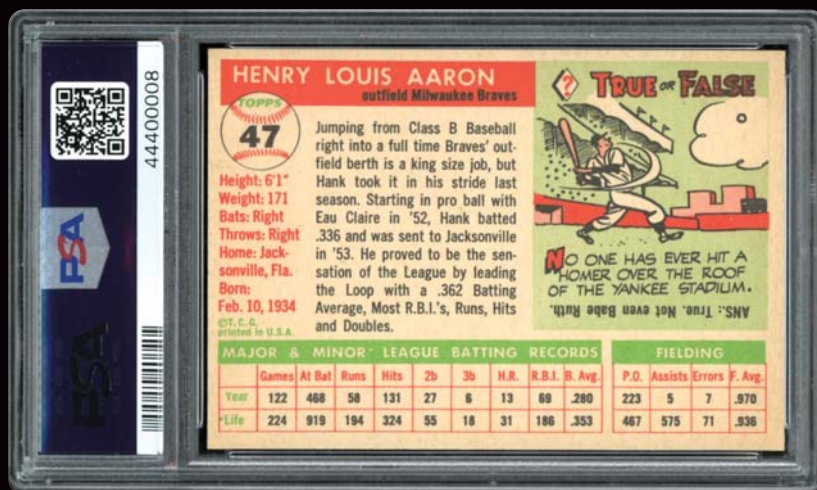

Highlights

**BID NOW!** [www.memorylaneinc.com](http://www.memorylaneinc.com) or 877-606-LANE (5263)

Auction closes at 7 p.m. (EST) • Saturday, May 4, 2024



**LOT 53****1955 Topps #123****Sandy Koufax Rookie**  
**PSA 8 NM-MT**

**SANDY ROOKIE!!!!**...When the Brooklyn Dodgers signed the hometown lefty, no scout or manager could have imagined the impact that he might make on the franchise, let alone the National League. Koufax would enjoy one of the most productive and spectacular five-year spans (1962-66) of any pitcher in history. He led the NL in wins three times, in ERA from 1962 to 1966, three times in shutouts and was the first to win the Cy Young Award three times in the era when only a single award was issued for both leagues. Koufax threw four no-hitters, including one perfect game, and won the 1963 NL MVP, not to mention World Series titles in 1955, '59, '63 & '65, earning MVP honors in each of the last two. Along with the Mantle, Aaron, Mays and Clemente rookie cards (also in this set), the Koufax Rookie has officially joined those elite ranks as one of the most coveted 1950s inaugural issues. Presented here is a 1955 Topps #123 Sandy Koufax rookie card graded 8 NM-MT by PSA. Its vibrant colors mirror the lefty's brilliance, with this issue showing excellent centering, crisp sharp edges and clean surfaces save for a light amount of darkened snow on the face along the top edge. The reverse is super clean and concise with perfect print registration. Awesome Sandy Rookie! See back of card on MLI Website.

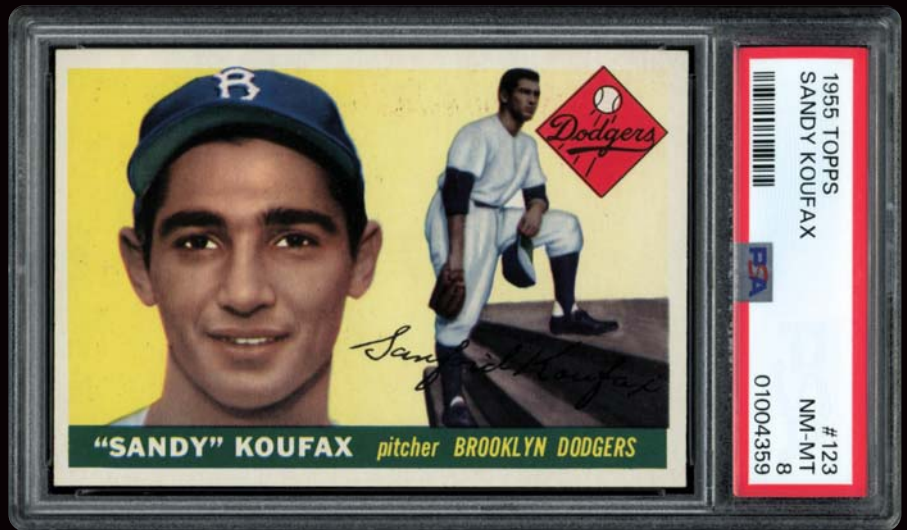
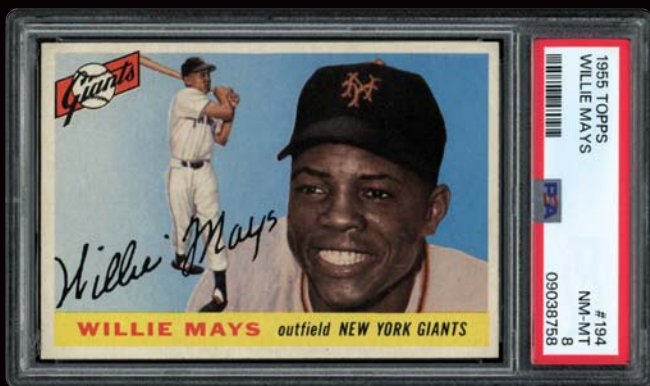
**MIN BID \$7,500****LOT 54****1955 Topps #194 Willie Mays PSA 8 NM-MT**

**SAY HEY KID MARVEL!!!!**...Posting two consecutive amazing campaigns, the Say Hey Kid would virtually replicate his '54 MVP numbers in a likewise sensational 1955 season, posting a stellar .319 average knocking in 127 runs RBIs and clouting 51 round-trippers. Topps celebrated his remarkable '54 MVP season by issuing their inaugural "landscape" issue in 1955, with the Willie Mays subject portraying classic portrait and batting poses. This spectacular PSA 8 NM-MT offering has only been bested by 15 or 0.4% of the roughly 3,500 PSA-graded specimens. The classic Mays images offer brilliant hues, set against a virtually flawless light blue background while exhibiting near-perfect centering between four bright white borders. Pack-fresh surfaces and right-angled corners are the final superlatives for one of the Say Hey Kid's most illustrious subjects!

**MIN BID \$2,500****LOT 55****1955 Bowman Baseball Wax Pack 5-Cent**  
**PSA 8 NM-MT**

**TV PACK!!!!**...The 1955 Bowman Baseball set is one of the most unique and recognizable issues that the hobby has to offer. Laid out in a landscape design with a wood-grained border, these unusual cards display each player within a color console-style television set posed in-action fielding, swinging or pitching. Offered here is a 1955 Bowman Baseball Wax Pack holdered 8 NM-MT by PSA. The upside is significant, with possible pulls from this pack including **Hall of Famers Rizzuto, Campanella, Kaline, Ford, Aaron and Mays, as well as the anchor issue #202 Mickey Mantle**. Light display and storage soiling are evident on the face, but the reverse original enclosure remains intact. This high-grade PSA 8 wax pack has only three superiors, according to the PSA Pop Report, making this one to own for the collector seeking the best in the hobby!

**MIN BID \$3,000****PSA 8!**

Auction closes at 7 p.m. (EST) • Saturday, May 4, 2024



# EXTREMELY RARE JACKIE PREMIUM!

LOT 56

**1955 All-American Sports Club Premium  
Including an MBA Gold Diamond Label  
PSA 2 GOOD**

**The SOLE Example Listed on the Combined  
PSA & SGC Pop Charts!**

**JACKIE RARITY!!!!**...Presented here is one of the rarest Jackie Robinson sports card issues on the planet, a unique 1955 All-American Sports Club Premium that just happens to be the only encapsulated example on ANY professional grading service's pop chart! Just as impressive is its well-merited "MBA GOLD DIAMOND" Mike Baker label, which is awarded to high-quality cards revealing magnificent aesthetics. Measuring 4-3/4" x 5-1/2" and distributed in the 1955 campaign when Brooklyn would finally capture their one and only world championship, these extremely rare black and white premiums are near-impossible to find. Collectors are more familiar with the smaller sized 1955 All-American Sports Club hand-cut cards that were cut off of 9" x 12" sheets for which there are 500 known subjects for America's greatest sports stars, including Mantle, Russell, Robinson and so many more of the globe's foremost athletes. Not much information is available on the oversized 1955 premiums, and other than a scant handful of identified subjects, including Rocky Marciano and this miraculous Jackie offering, they are virtually non-existent. Interestingly enough, this classic Robinson pose is the exact same image affixed to his more common 1948 Old Gold Cigarettes and 1950 J.J.K. Copyart postcards, with this 1955 premium the only one we have ever encountered. This Jackie Robinson keepsake truly turns back the clock to the year when Dem Bums would finally best the mighty Yankees in a tightly contested seven-game Fall Classic. Of course, any Jackie Robinson memento is highly coveted throughout the collecting community, let alone a PSA POP 1 marvel that, to the best of our knowledge, proudly suffices as the only documented example. His unparalleled standing as our National Pastime's inaugural African-American MLB player has elevated his cards and memorabilia to a stratospheric level, with the unbridled courage displayed by him and Branch Rickey in 1947 truly echoing for eternity. Emanating the finest possible crystal-clear clarity and similar to the dexterity of the fleet-footed Jackie escaping from a basepath rundown, this world-class offering has side-stepped any obtrusive flaws. Simply stated, Jackie's rookie-era pose is beyond breathtaking, with this iconic image also affixed to his previously mentioned 1948 Old Gold Cigarettes rookie postcard. Jackie's bold black facsimile signature is situated directly above his right knee, and his resounding smile steals the show. The brilliant central image, near-perfect centering, strong square corners and blinding white borders are additional world-class highlights, with the overall near-mint+ visual appeal rightfully earning the aforementioned MBA Gold Diamond Label reserved for the most eye-popping cardboard keepsakes. The rather harsh assessment is most likely due to a diminutive soling spot on the upper border, directly above Robinson's Brooklyn cap, as well as some faint discoloring on the relatively clean blank verso. Most significantly, its undisputed one of a kind PSA census report status and sparkling presentation combine to boast a Hall of Fame dynamic duo for this one and only Jackie Roosevelt Robinson premium. Its sheer existence provides a golden opportunity for the elite Jackie enthusiast to capture one of his most elusive keepsakes, serving as a steadfast reminder of how this incredibly brave individual turned the baseball world upside down via his landmark 1947 signing. Regarding benchmark sales, this Cooperstown worthy marvel's unrivaled paucity level eliminates the notion of comparative pricing, so we will defer to the hobby's most sophisticated collectors to ultimately determine its true worth! See more images on MLI Website.



**MIN BID \$500**

**THE ONLY KNOWN GRADED EXAMPLE!**

Auction closes at 7 p.m. (EST) • Saturday, May 4, 2024



Highlights

**BID NOW!** [www.memorylaneinc.com](http://www.memorylaneinc.com) or 877-606-LANE (5263)

# HIGH-GRADE '56s!

## LOT 57

**1956 Topps #135  
Mickey Mantle Gray Back  
PSA 8 NM-MT**

**WELL-CENTERED MICK!!!!**...Centering...

centering...centering! This highly coveted PSA 8 1956 Topps #135 Mickey Mantle subject just happens to boast virtually impossible-to-find near-perfect centering, immediately placing it as one of the foremost examples of its kind. Its immense popularity stems from the fact that it was issued during the magical season that The Mick would capture both the Triple Crown and his fourth championship. Indeed, Mantle would pace the Junior Circuit with 52 round-trippers, 130 RBIs and a stellar .353 batting average. Mantle's 565-foot homer still remains the furthest recorded ball ever hit in any baseball game, and he also walloped two home runs off the façade of Yankee Stadium. This supernatural power is synonymous with Mantle's cardboard collectibles standing at the top of most post-war hobbyists' want lists, and this 1956 Topps masterpiece is the perfect testament to Mantle's iconic stature. Highlights include the aforementioned near 50/50 centering, a classic portrait image revealing brilliant clarity, as well as the imposing pose of Mickey's acrobatic catch. Additional superlatives include pinpoint corners, super clean surfaces, bright white borders and a clean verso. One of The Mick's finest, its well-positioned iconic image merits the highest hobby accolades! See back of card on MLI Website.

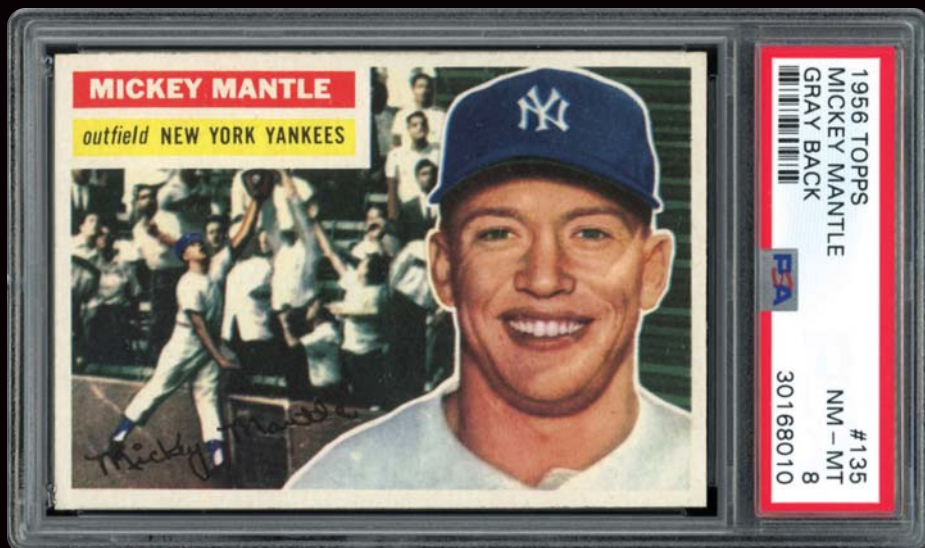

**MIN BID \$3,000**

**TRIPLE CROWN MICK!**



## LOT 58

**1956 Topps #188  
White Sox Team  
PSA 10 GEM MINT**

**WHITE SOX GEM!!!!**...The Chicago White Sox finished third in the AL behind the Yankees and Indians in 1956. This is a blazing, well-centered beauty of the '56 White Sox team, sharing its grade with only one other copy as the finest in the hobby. A pack-fresh beauty of one of the 1956 Topps series' toughest cards in absolutely perfect condition without a blemish to find. Mike Baker approved of this one. See back of card on MLI Website.

**MIN BID \$1,500**

**GEM  
MINT!**

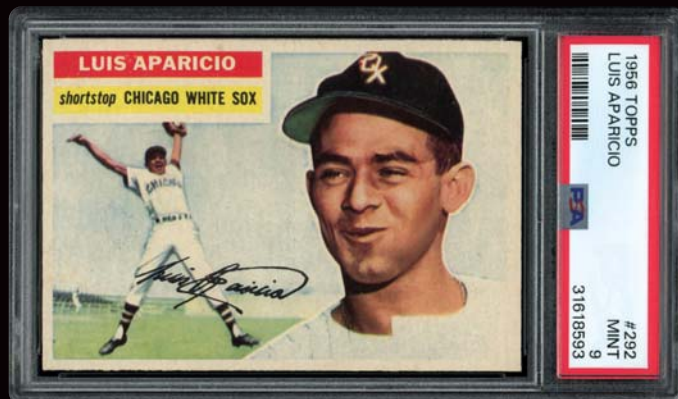

## LOT 59

**1956 Topps #292  
Luis Aparicio Rookie PSA 9 MINT**

**HALL OF FAME ROOKIE!!!!**...Direct from Venezuela, Luis Aparicio signed with the Chicago White Sox in 1954 and was assigned to the Waterloo White Hawks of the Illinois-Indiana-Iowa League. Talk about shell shock! Little Louie debuted for the Sox in 1956 and proceeded to lead the AL in stolen bases and sacrifices while batting .266 with 56 RBIs to win the 1956 AL Rookie of the Year Award. Presented here is a 1956 Topps #292 Luis Aparicio rookie card graded 9 MINT by PSA. This one is a beauty showing a jovial Luis portrait image and an in-action shot of him snaring a high liner. With excellent borders, vivid imagery and color, and flawless surfaces, we can understand why this was assessed so high. Upgrade today!

**MIN BID \$1,500**



# MINT 9 HOFs!

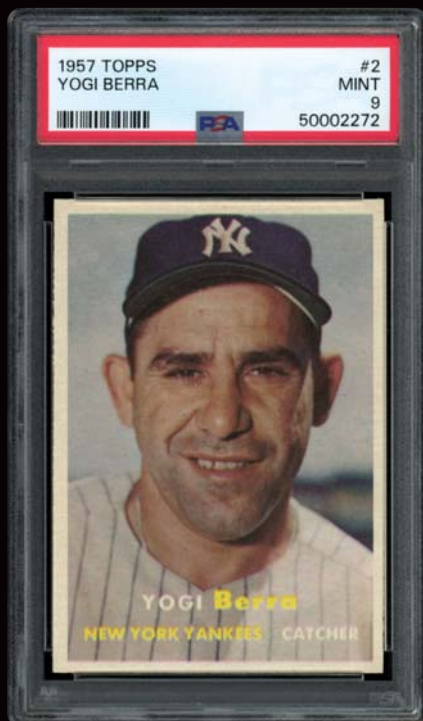

**LOT 60**  
**1957 Topps #2**  
**Yogi Berra**  
**PSA 9 MINT**  
**Highest PSA-Graded Example!**

**FINEST YOGI!!!!...** This PSA 9 MINT 1957 Topps #2 Yogi Berra marvel is one of only 18 such examples (a fractional 0.5%) on the PSA Pop Chart, with not a single PSA example boasting the undocumented 10 assessment! Truly tantamount to Yogi's arguable stature as baseball's finest all-time backstop is this miraculous pack-fresh prize bordering on sheer perfection. Major highlights include near-perfect centering with zero tilt, and it's no secret amongst sophisticated collectors that most 1957 Topps cards are seriously plagued by unsightly image positioning and/or tilts. Incredibly, this pinnacle heirloom reveals pristine aesthetics, with its classic Berra portrait pose, aforementioned spot-on centering, sparkling hues, snow-white borders, right-angled corners, and impeccable surfaces all substantiating the notion it is one of the few existing specimens worthy of a second look to become the sole '57 Topps PSA 10 for this immortal Cooperstown inductee! See back of card on MLI Website.

**MIN BID \$1,500**

**LOT 61**  
**1957 Topps #20**  
**Hank Aaron**  
**PSA 9 MINT**  
**Highest PSA-Graded Example!**

**PINNACLE AARON '57 TOPPS!!!!...** Synonymous with his premier batting prowess, this awe-inspiring PSA 9 MINT 1957 Topps Hank Aaron marvel shares the spotlight as the finest of its kind! Of the approximate 5,400 PSA-encapsulated examples, a fractional 0.6% have achieved the hallowed 9 assessment, with not a single specimen graded higher. The 1957 campaign would be a special year for the immortal Hammerin' Hank, as Aaron would lead the Senior Circuit with 44 home runs and 132 runs batted in while posting a stellar .322 batting average. This incredible season would eventually lead to his first MVP Award and world championship, ably assisting the Milwaukee Braves in besting the mighty Yankees in the 1957 Fall Classic. Similar to his remarkable 755 lifetime round-trippers, his representation on this breathtaking offering is remarkable to say the least! You have to ponder what it truly requires to achieve a 10 Gem Mint assessment since this offering appears to provide all of the necessary technical qualities. Its overall radiance places it as one of the finest looking examples extant, with its only negligible imperfections being the image's slight favoritism towards the upper left edges as well as revealing a somewhat modest rough right edge factory cut (typical for numerous '57 Topps subjects). A seemingly flawless young Aaron reverse batting stance image dominates the obverse side, reflecting zero ill-effects from nearly 67 years of potential wear. The pristine image resides between four bright white borders, and the razor-sharp corner tips and impeccable surfaces are the final superlatives for this extraordinary blazer that has miraculously withstood the test of time! See back of card on MLI Website.

**MIN BID \$7,500**



Auction closes at 7 p.m. (EST) • Saturday, May 4, 2024



# GEM MINT SPAHN!



## LOT 62 1957 Topps #90 Warren Spahn PSA 10 GEM MINT

**PINNACLE SPAHN!!!!**...Tantamount with Warren's Spahn's MLB standing as one of our National Pastime's greatest all-time southpaws comes along this "perfect" PSA 10 GEM MINT 1957 Topps #90 marvel that joins a paltry two other examples as the finest of its kind! Indeed, among the lofty 2,500+ 1957 Topps PSA encapsulated Spahn subjects, a microscopic 0.1% have managed to achieve the sanctified "10" assessment. The immortal Hall of Famer's incredible career is synonymous with this card's sheer perfection, with the crafty Spahn still boasting the all-time MLB record for wins by a lefthander pitcher with 363, while winning 20 or more games an astounding 13 seasons. Selected to baseball's "All-Century-Team" (one of only 25 such members), Spahn lost three years for military service in WWII. Upon his return to the Braves, his career would really take off after his inaugural 20+ win season in 1947 when he tallied 21 victories while posting a league-leading 2.33 E.R.A., embarking on a career for the ages. Similar to Spahn's amazing achievements are the technical attributes of this pack-fresh memento, with the crystal-clear and well-contrasted portrait pose of the bygone southpaw literally "stealing the show." Most significant is the spot-on, virtually 50/50 centering revealing zero tilt, for it is no secret amongst the most meticulous collectors that a majority of 1957 Topps cards are plagued with unsightly skewed images. Other superior technical attributes include immaculate surfaces, brilliant hues, blistering sharp right-angled corners, and no notable printing defects. The 1957 campaign would see Spahn lead the Senior Circuit with 21 wins and 18 complete games, posting a stellar 2.69 E.R.A. and claiming the National League Cy Young Award. He and Lew Burdette would ably assist Milwaukee in also winning their only world championship, besting the mighty Yankees in a tightly contested seven-game contest. The perfect testament for his bona fide legacy, little did the crafty lefty realize that his 21-year MLB career future would result in a staggering 363 lifetime wins, with the legendary Spahn one of the most underrated pitchers in baseball history. Similar to this 1957 Topps' hallowed "10" assessment and its miniscule "POP 3" stature, Warren Spahn's statistics speak for themselves, with this miraculous "best of the best" offering truly residing as the perfect testament for his world-class legacy!

**MIN BID \$3,000**

Auction closes at 7 p.m. (EST) • Saturday, May 4, 2024





**LOT 63**  
**1957 Topps #95**  
**Mickey Mantle**  
**PSA 8 NM-MT**

**MVP CAMPAIGN!!!!...** The Mick's world-class achievements include 536 homers, three MVP Awards, seven championships, a record 18 World Series round-trippers, and claiming the esteemed 1956 Triple Crown. Following that "Cinderella" '56 campaign, Topps issued one of Mantle's most popular cards in 1957, with a breathtaking example presented here in a PSA 8 NM-MT holder. Most significantly, this grand offering exhibits fine centering with no obtrusive tilt, a glaring stigma typically seen on most 1957 subjects. Only a slight partiality towards the lower edge prevents this card from boasting perfect image positioning, with The Mick's classic swinging pose revealing impeccable contrast and clarity as Mantle proudly showcases his legendary Yankee pinstripes. Issued during the campaign when Mantle would capture his second consecutive MVP Award, additional highlights include brilliant surfaces, right-angled corners, bright white borders, and an overall pack-fresh look seldom surfacing for any 67-year-old issue. High-grade Mantle cards continue to achieve some of the most aggressive pricing points in the hobby, substantiating the notion that the Commerce Comet is the unparalleled foundation of the post-WWII card market! See back of card on MLI Website.

**MIN BID \$4,000**

**LOT 64**  
**1957 Topps #119**  
**Bart Starr Rookie**  
**PSA 8 NM-MT**

**SUPER STARR ROOKIE!!!!...**

One of Pro Football's greatest all-time leaders, Hall of Fame quarterback Bart Starr spearheaded Vince Lombardi's Green Bay Packers to five championships, the final two of which were the first two NFL Super Bowls (1966 & '67). A product of legendary Paul Bear Bryant's Alabama college team, Starr transitioned his collegiate winning ways directly into the NFL, capturing both the 1966 and 1967 Super Bowl MVP Awards as well as earning the 1966 NFL MVP. Also displaying amazing championship caliber

is this sensational 1957 Topps #119 Bart Starr rookie card that, among 2,300+ PSA encapsulated copies, has been bested only by a meager three examples! Starr's portrait and action poses are imposing to say the least, highlighted by their sparkling baby blue and autumn orange background hues. Starr is donning #42, and as gridiron enthusiasts surely know, Bart wore #15 throughout his entire Packers career. The exceptional centering draws you in, with the sharp corners and impeccable surfaces also contributing to the well-deserved PSA 8 assessment. One of the most significant football rookie cards in NFL history, it has defied 67 years of potential wear to present itself in outstanding pack-fresh condition! See back of card on MLI Website.

**MIN BID \$3,000**



**HOF PACKER GREAT!**



Auction closes at 7 p.m. (EST) • Saturday, May 4, 2024



# HOF CELTIC ROOKIE!

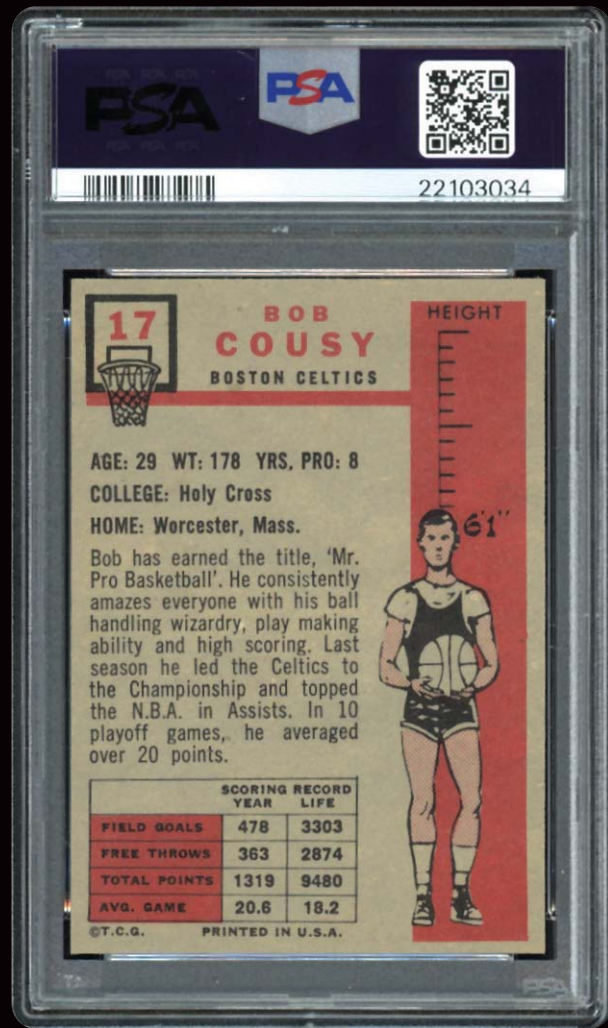
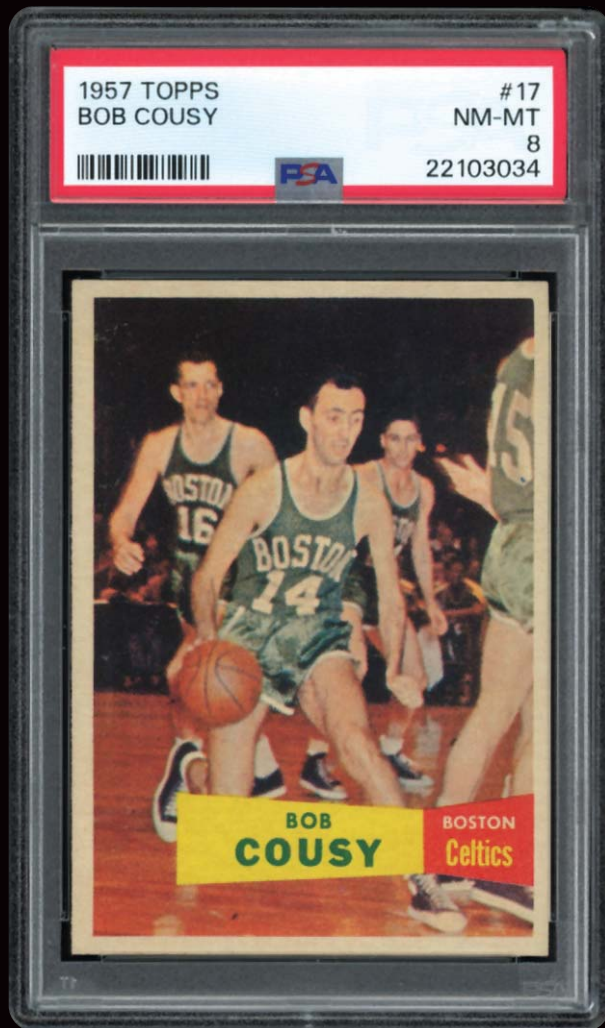

**LOT 65**  
**1957 Topps #17**  
**Bob Cousy Rookie**  
**PSA 8 NM-MT**

**CELTIC ROOKIE!!!!**...Nicknamed the "Houdini of the Hardwood" and "Mr. Basketball", Bob Cousy will forever be regarded as one of the greatest point guards in NBA history, with his magnificent ball-handling and passing skills virtually revolutionizing professional basketball. This magnificent PSA 8 NM-MT rookie card offering of the slick point guard stands as one of the most coveted basketball cards ever, bested by only a meager four examples on the PSA's Pop Report! From 1950 thru 1963, Cousy won six NBA titles (including five consecutive championships from 1959 – 1963), and led the league in assists for an unprecedented eight consecutive seasons (1953-1960). A first ballot Hall of Famer, he was a member of the All-Star team for all 13 of his seasons with the Boston Celtics, winning the All-Star game MVP in two of those campaigns (1954, 1957). Any artifacts from Cousy's playing days are highly coveted among the collecting community, let alone a high-grade 1957 Topps rookie subject. Cousy's classic image depicting his #14 jersey remains in pack-fresh condition, with virtually no background snow impeding the iconic action pose. The fine centering only reveals a slight partiality towards the left edge, with the bright white borders and sharp perimeter edging providing a near-perfect frame. Both surfaces have eluded any glaring blemishes contributing to the high-grade assessment for Cousy's most significant cardboard keepsake that truly represents the inaugural card for one of the greatest point guards in NBA history!

**MIN BID \$7,500**



Auction closes at 7 p.m. (EST) • Saturday, May 4, 2024



# 11 TIME CHAMPION ROOKIE CARD!



## LOT 66 1957 Topps #77 Bill Russell Rookie SP PSA 7 NM

**ICONIC RUSSELL ROOKIE!!!!**...This spectacular PSA 7 NM 1957 Topps #77 Bill Russell inaugural gem truly stands as one of the hobby's most celebrated rookie cards! Similar to its championship caliber is Bill Russell's unparalleled resume, including a miraculous 11 NBA Championships in his 13 seasons with the Boston Celtics. Arguably the greatest winning athlete in American sports history, Russell's uncanny success dates back to his collegiate days at the University of San Francisco where he led his team to two consecutive NCAA championships in 1955 and 1956. If that wasn't enough, before he graced the hardwood court in Boston, he added an Olympic Gold Medal to his blossoming list of superlatives, leading the 1956 U.S. basketball team to an 89-55 clinching win over the Soviet Union in Melbourne, Australia. While choosing the finest NBA all-time player is a seemingly impossible task, there are many historians who give Bill Russell this distinguished nod based on his unmatched championship legacy. He claimed five League MVPs and played in 12 All-Star games, with immortal coach John Wooden always claiming that Russell was basketball's greatest all-time defensive player. Save for hockey great Henri Richard (who also claimed 11 professional championships), no North American athlete has ever enjoyed Bill Russell's uncanny level of winning the final game of virtually each and every season; not Ruth, Mantle, DiMaggio, Gretzky, Jordan, or even Tom Brady. Russell's knack for winning the biggest games has created an unequivocal stature for this iconic basketball center, and it comes as no coincidence that his exalted inaugural Topps card is one of the most sought-after cardboard keepsakes on the planet. With regard to this cardboard masterpiece's stellar eye appeal, the classic Russell pose boasting his iconic white #6 Celtic jersey has stubbornly defied time, retaining the majority of its original surface attributes, including fine clarity and a host of sparkling hues. As with most subjects, the iconic image is slightly skewed, in this case favoring the upper right edges. Of utmost significance, the dark background only reveals some extremely faint snow, eluding a majority of the obtrusive white surface blemishes frequently plaguing a host of Russell's rookie subjects. Additional features consistent with the grade are right-angled corners, vivid print registration and a fine perimeter, with the prestige of this PSA 7 keepsake tantamount to Russell's championship caliber!

**MIN BID \$10,000**

Auction closes at 7 p.m. (EST) • Saturday, May 4, 2024



**LOT 67**  
**1958 Topps #150**  
**Mickey Mantle**  
**PSA 8 NM-MT**

**PACK-FRESH MANTLE!!!!**...One of Mickey Mantle's most coveted cards is his 1958 Topps subject presented here in a compelling PSA 8 NM-MT holder. PSA's Pop Chart indicates that only a meager 0.47% of the 8,000+ encapsulated copies have bested this hallowed keepsake that just happens to include fine centering. The pricing points for all of The Mick's '50s and '60s high-grade subjects continue to soar, substantiated by the record-setting 2022 sales of PSA 9 MINT and PSA 8 NM-MT 1958 Topps Mantles for \$92K and \$20K, respectively. The Mick's cardboard keepsakes are considered sheer royalty, and only a handful could possibly boast the combined scarcity and high-grade characteristics of this seldom-seen offering. The immaculate autumn orange background strongly projects Mantle's classic portrait pose which reveals rich facial hues. No notable surface flaws are evident; the razor-sharp perimeter includes four pinpoint corners; and the classic image exhibits excellent centering between four bright white borders, only exhibiting a modest favoritism towards the right edge. Its pack-fresh surfaces are the final exclamation points, with the breathtaking portrait pose and eye-popping hues more than justifying its elite stature! See back of card on MLI Website.

**MIN BID \$3,000**

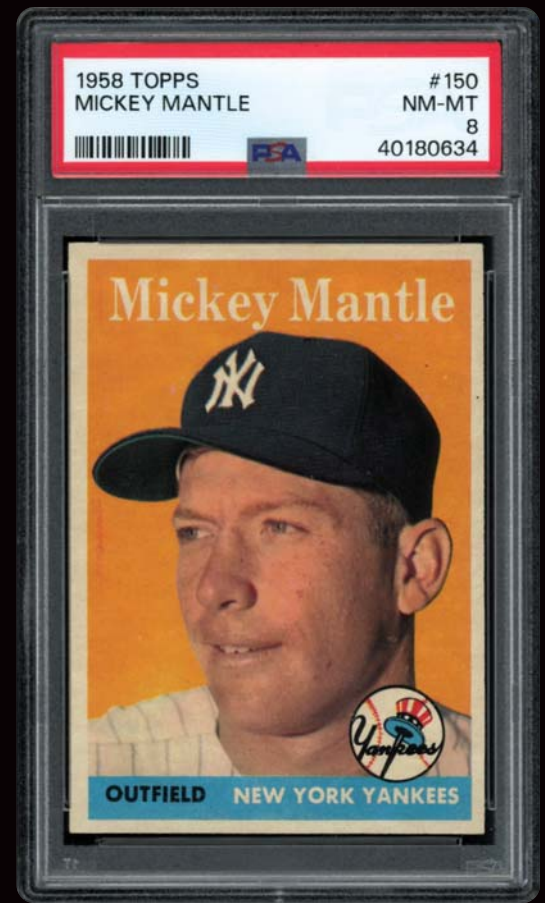

**LOT 68**  
**1958 Topps #62**  
**Jim Brown Rookie**  
**SGC 7.5 NM+**

**JIMMY BROWN!!!!**...

Offered is an excellent SGC 7.5 NM+ example of Jim Brown on his 1958 rookie card. The card appears nicer than the offered grade with wonderful centering. The corners and borders are sharp, and the color is eye-catching on each of the clean surfaces. This Rookie example of Jim Brown would be a great investment or addition to any collection. Bid to own this PSA Top 2500 rookie card! See back of card on MLI Website.

**MIN BID \$2,500**

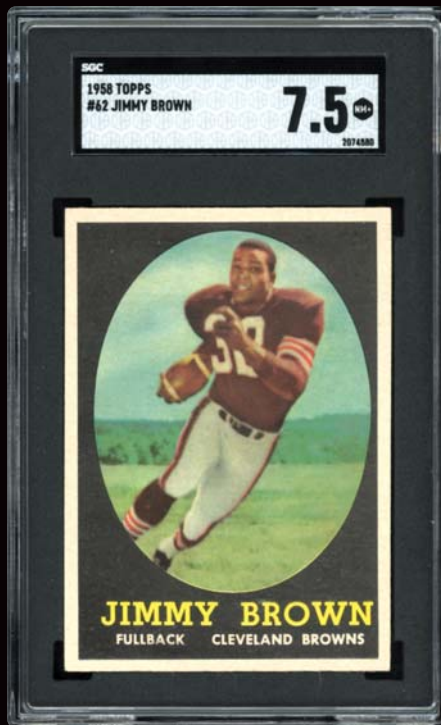

**LOT 69**  
**1959 Topps #10**  
**Mickey Mantle**  
**PSA 8 NM-MT**

**BOLD MICK!!!!**...

The Topps Gum Co. celebrated the Yankees 1958 championship by issuing an imposing portrait image of The Mick in their 1959 set, presented here in a PSA 8 holder. The classic illustration boasts brilliant facial hues, a bold red setting, and fine centering with only a partial favoritism towards the lower right edges, with these pack-fresh attributes justifying the assessment!

**MIN BID \$2,500**





# 8.999 MICK!

Highlights

BID NOW! [www.memorylaneinc.com](http://www.memorylaneinc.com) or 877-606-LANE (5263)



LOT 70  
1959 Topps #10  
Mickey Mantle  
PSA 8.5 NM-MT+

**MICKEY CHARLES!!!!**...Coming off their 1958 World Series victory over the Milwaukee Braves, the 1959 Yankees would once again be the favorites to win the American League pennant, led by their world-class superstar Mickey Mantle. The Topps Chewing Gum Company celebrated the Yankees championship by representing their future Hall of Fame player with a spectacular good-natured portrait image. Residing as one of Mantle's highly coveted cards, the #10 Topps subject is presented here in a breathtaking PSA 8.5 NM-MT+ holder, with only a few besting this miraculous gem! It doesn't take a Rhodes Scholar to understand the unprecedented value uptick of high-grade Mickey Mantle baseball cards, and this ultra-desirable memento surely fits right into that most desirable mix. The classic portrait pose emanates pristine facial hues, with the Mantle image well projected via the seemingly flawless bold red background. The presented near-perfect 50/50 centering is rarely if ever visible on a 1959 Topps Mantle subject, with most specimens exhibiting skewed images. Razor-sharp corner tips, no apparent surface flaws and immaculate resolution complete this timeless offering that proudly stands tall as one of the finest of its kind!

MIN BID \$5,000

Auction closes at 7 p.m. (EST) • Saturday, May 4, 2024



# MINT HAMMERIN' HANK!



**LOT 71**  
**1959 Topps #380**  
**Hank Aaron**  
**PSA 9 MINT - Only One PSA Example Graded Higher!**

**MODEL OF CONSISTENCY!!!!**...Henry Louis Aaron's still-standing records of 2,297 career RBIs and 6,856 total bases are a testament to not only his absolute plate dominance with runners in scoring position but also to his high level of consistency and longevity as an elite player. For 23 seasons, Aaron averaged 185 hits, 31 doubles, 37 homers and 113 RBIs, not to mention 337 total bases per year. He earned 25 All-Star nods over 21 seasons and finished in the top ten for National League MVP an astounding thirteen times, winning the award in 1957. In 1957, Hammerin' Hank changed bats, opting for a lighter 34-ounce log as opposed to his heavier 36-oz. model and was moved fourth in the batting order, behind Eddie Mathews. Despite having led the NL in hits (200), doubles (34), total bases (340) and batting average (.328) the previous 1956 season, these two changes would redefine his role as he led the NL in homers (44) and RBIs (132) in 1957 and guided the Braves to their first NL pennant since leaving Boston in 1952. Hank considered his 11th-inning home run off Billy Muffet of the St. Louis Cardinals on September 23, 1957 to clinch the National League pennant the greatest moment of his career. Presented here is a 1959 Topps #380 Hank Aaron encased 9 MINT by PSA. This superb Aaron example features brilliant clarity with an exemplary image centered amidst an attractive canary yellow background and four snow-white borders. With razor-sharp corners and edging, and only a miniscule centering favoritism to the right border, this is one of the finest examples we have ever offered. Only a single example of the 1959 Topps Aaron has graded higher according to PSA. The reverse displays as prominently as the front with a bright white/ivory background and hunter green and red text that appears to have been printed yesterday. The impeccable surfaces on this 65-year-old beauty only serve to substantiate the superior 9 MINT assessment from PSA, and any '59 Topps collector would be foolish not to give this one a second or third look as it is just that good.

**MIN BID \$7,500**

Auction closes at 7 p.m. (EST) • Saturday, May 4, 2024



# HOF ROOKIES!

## LOT 72 1961 Fleer #3 Elgin Baylor Rookie PSA 8 NM-MT

**ELGIN ROOKIE!!!!**...This breathtaking PSA 8 Elgin Baylor 1961 Fleer #3 Rookie proudly stands as his most significant cardboard subject. Selected as the #1 pick in the 1958 NBA Draft, Hall of Famer Elgin Baylor would play his entire 14-year career with the Lakers, promptly being named the NBA Rookie of the Year in 1959. The immortal small forward would embark on a spectacular career, including a sensational 27.4 scoring average via 23,149 lifetime points. He tallied 26 triple-doubles while accumulating sensational 13.5 rebounds and 4.3 assists per game averages. An 11-time All-Star and 10-time All-NBA First Team member, he played in eight NBA finals, although he never claimed an NBA Championship. Named as one of the NBA's 50 greatest all-time players, his #22 was rightfully retired by the Los Angeles Lakers, and this pack-fresh rookie card offering stands as a bona fide testament to his amazing legacy. Virtually every attribute of this 63-year-old gem substantiates the grade, including the classic Baylor image donning his #22 jersey, sharp corner tips, blinding white borders, and super clean surfaces. An abundance of extremely rich hues, including the imposing autumn orange and burgundy background, vividly projects Baylor's illustration, with the only notable imperfection being that the illustration somewhat favors the right edge. It should be noted that another PSA 8 example fetched a lucrative \$27K in a September 2023 public auction, more than substantiating the utmost prestige of this seldom-surfacing inaugural Baylor masterpiece! See back of card on MLI Website.

**MIN BID \$7,500**

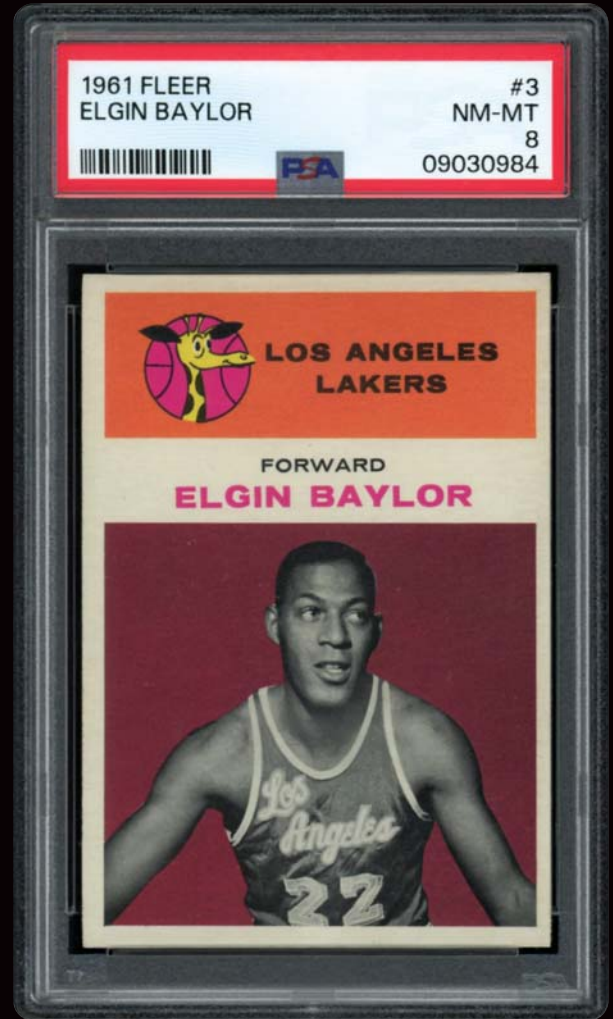

## LOT 73 1961 Fleer #36 Oscar Robertson Rookie PSA 8 NM-MT

**YOUNG BIG O!!!!**...Along with Russell, Jordan, Chamberlain, Abdul-Jabbar, Magic, Bryant and LeBron, Oscar Robertson is unquestionably one of the greatest players in NBA history. His lifetime statistics solidify his standing, with the Big O averaging an unprecedented 25.7 points, 9.5 assists and 7.5 rebounds per game! For 14 seasons with the Cincinnati Royals and Milwaukee Bucks, he dominated the hardwood floor better than any other. As "King of the Triple-Double", Robertson was the basketball player to average a triple-double for an entire season! A 12-time All-Star point guard, Oscar won the MVP award in 1964, claimed six NBA assist titles and won an NBA championship in 1971 with the Bucks. This superb 1961 Fleer PSA 8 NM-MT offering features an immaculate Oscar Robertson image with sparkling orange and maroon-red hues within four clean white borders. Razor-sharp corner tips and near-immaculate surfaces complete this amazing Robertson Rookie. See back of card on MLI Website.

**MIN BID \$2,500**



**LOT 74**  
**1961 Fleer #43**  
**Jerry West Rookie**  
**PSA 8 NM-MT**

**MR. LOGO**  
**ROOKIE!!!!...**

Jerry West averaged 30.8 points per game in only his second season, the same year Fleer issued this iconic rookie card. The card reveals an awe-inspiring West image, presenting impeccable contrast and clarity. The radiant yellow and robust red-orange and the virtually perfect centering draw you in for a deeper look. Pack-fresh surfaces, square corners and blinding white borders.

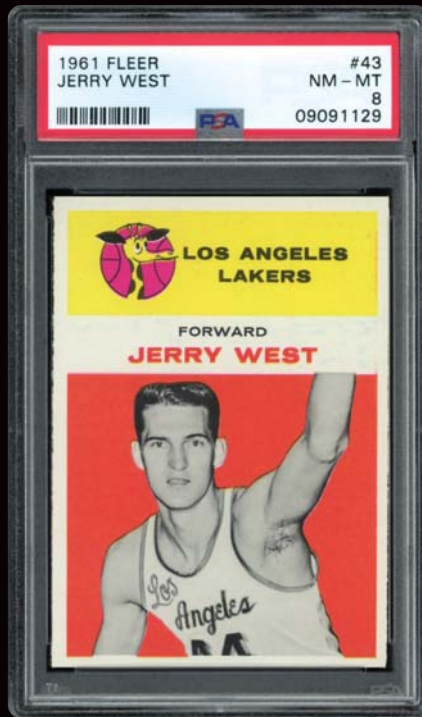

**MIN BID \$2,500**



**LOT 75**  
**1961 Fleer #47**  
**Wilt Chamberlain**  
**Dunks A 2 Pointer**  
**SGC 8 NM-MT**

**CHAMBERLAIN**  
**DUNKS!!!!...**

Excellent color and clarity on this 1961 Fleer #47 Wilt Chamberlain Dunks A 2 Pointer in an SGC 8 NM-MT. With superior centering and razor-sharp white borders, this issue is one around which to build. The coveted superstar is a key to the 1961 Fleer issue and this is a beauty to consider. Exceptionally clean and clear verso. Add this to your 1961 Fleer set today!

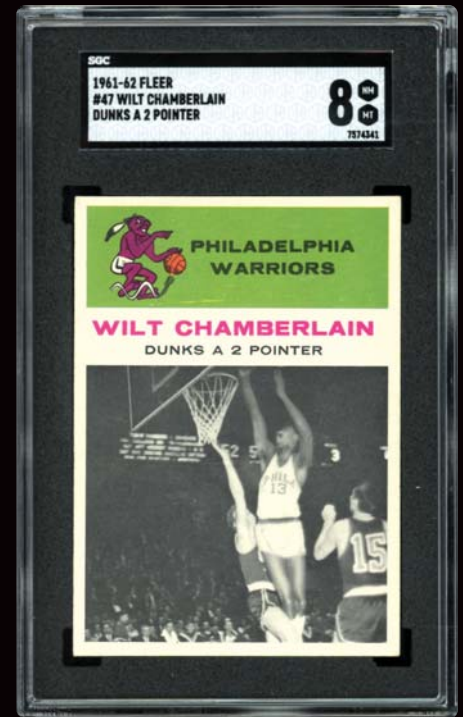

**MIN BID \$1,500**

**LOT 76**  
**1961 Topps #150**  
**Willie Mays**  
**PSA 9 MINT**  
**Only One PSA Example Graded Higher!**

**MINT SAY HEY KID!!!!...** Trying to locate a well-centered 1961 Topps Mays is like finding a needle in a haystack! PSA has encapsulated some 6,300+ '61 Topps Willie Mays #150 subjects, with this PSA 9 MINT near-perfectly centered gem only being bested by a single specimen. The 1961 campaign would see Willie Mays belt 40 round-trippers, the start of an incredible five-year run where he would wallop 226 home runs, or an average of over 45 per season. Most would agree that the Say Hey Kid was baseball's finest five-tool player, with his unparalleled skill sets placing him as one of baseball's greatest all-time players. Likewise, the magnificent eye appeal of this marvel boasts cardboard superiority, with the classic Mays portrait image revealing outstanding clarity and a brilliant array of rich hues. Immaculate surfaces and super-sharp corners are additional exclamation points supporting the well-respected assessment, with the aforementioned fantastic image positioning between four bright white borders literally stealing the show. Synonymous with Mays' unequivocal legacy, this timeless heirloom likewise merits the highest accolades, with the Say Hey Kid's world-class stature truly echoing for eternity! See back of card on MLI Website.

**MIN BID \$5,000**





# GEM MINT NELLIE!

## LOT 77 1961 Topps #477 Nellie Fox MVP PSA 10 GEM MINT

**1959 AL MVP!!!!**...Only one year removed from his AL MVP season, Nellie Fox led the league in triples with 10 in 1960, earned two All-Star nods, and a third and final Gold Glove. Presented is this 1961 Topps #477 Nellie Fox MVP issue in a PSA GEM MINT 10. Fire engine red with perfect borders and sharpness. Only a single copy equals this highest grade makes this HOF Fox card a must for any High-end collection.

**MIN BID \$1,500**



## LOT 78 1962 Topps #200 Mickey Mantle PSA 8 NM-MT

**PACK-FRESH MANTLE!!!!**...In 1962, Topps chose a classic Mantle portrait image for their ultra-condition-sensitive wood-grain border compilation. The wood-grain borders and edging magnify even the slightest surface flaws, similar to the 1955 Bowman and 1971 Topps issues. No wonder only 0.3% of the 6,500+ PSA encapsulated examples have been graded higher than this PSA 8 marvel. The '62 season would represent Mickey Mantle's final World Series title, with The Mick claiming his third and final AL MVP Award via his 30 round trippers, .321 batting average and .605 slugging percentage. His stoic portrait image depicts brilliant facial tints, with the classic pose well projected via the immaculate powder blue sky setting. The fine horizontal centering is slightly compromised by the image favoring the right edge, and most significantly, the borders/edges have retained a majority of their original wood-grain hue! See back of card on MLI Website.

**MIN BID \$3,000**

## LOT 79 1962 Topps #300 Willie Mays PSA 8 NM-MT

**BROWN-BORDERED MAYS!!!!**...In 1962, San Francisco Giants slugger Willie Mays led the league in home runs for the second time with 49 round-trippers and won his sixth Gold Glove and two All-Star nods. He was by far the best center fielder in the National League. Mays finished second in MVP voting behind LA's Maury Wills, who stole a league-leading 104 bases. Mays took his Giants to the NL pennant, only to fall short, losing to the New York Yankees in the 1962 World Series. Offered is a beautiful 1962 Topps #300 Willie Mays graded 8 NM-MT by PSA. This highly desirable card reflects all aspects of PSA's grading scale for an 8 NM-MT example and shows little signs of wear, and most notably, no chipping around the delicate wood-grained borders that make this issue so desirable. Well-centered with sharp edges and corners and a virtually flawless face and back make this one for the finer collections. This is a fantastic high-grade example of the Say Hey Kid from 1962! See back of card on MLI Website.

**MIN BID \$2,500**



Highlights

**BID NOW!** [www.memorylaneinc.com](http://www.memorylaneinc.com) or 877-606-LANE (5263)

Auction closes at 7 p.m. (EST) • Saturday, May 4, 2024



# MINT BROWN BORDER ROOKIE HOF!

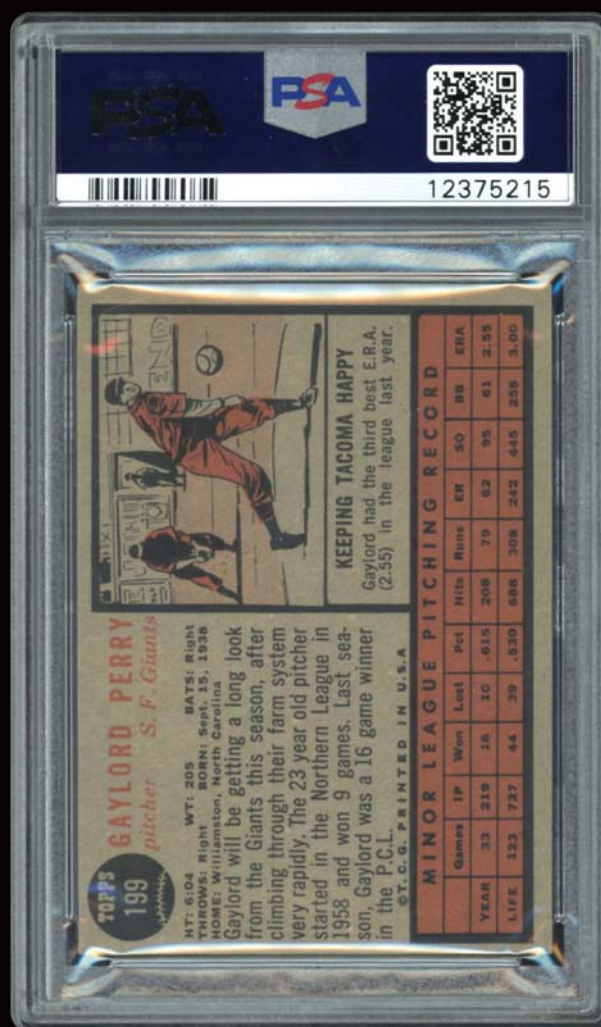
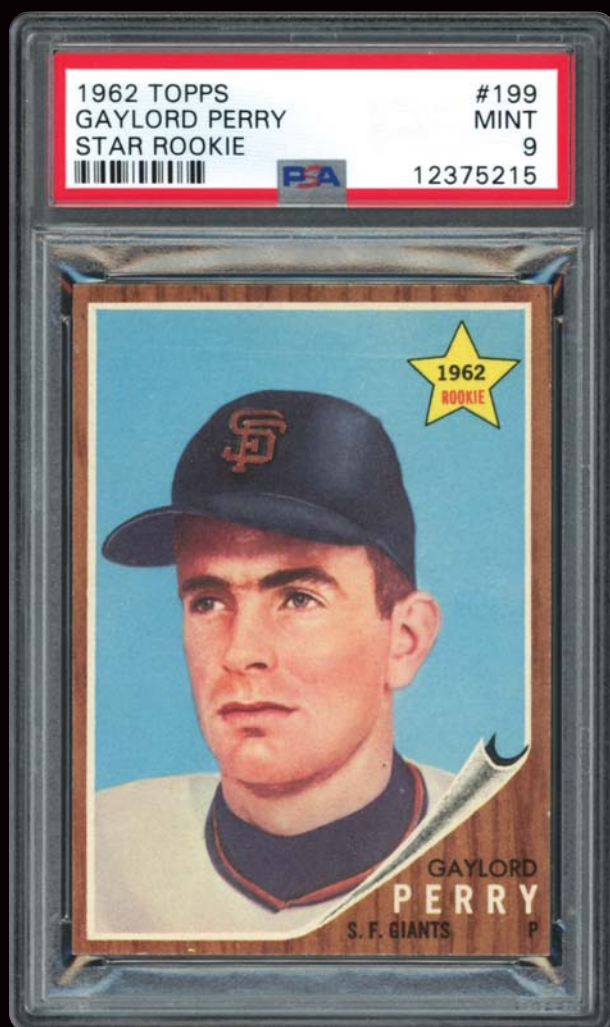

**LOT 80**  
**1962 Topps #199**  
**Gaylord Perry Star Rookie**  
**PSA 9 MINT**

**TWO LEAGUES—TWO CY YOUNGS!!!!...** Despite the rumors that Gaylord Perry was doctoring baseballs from the mound, specifically throwing a spitball, Perry was only ejected once during his 22-year career for doctoring. Perry leaned into the mystique of his reputation for throwing the spitball (outlawed in 1920), authoring a book called *Me and the Spitter*, and contacting Vaseline for a possible endorsement. However, controversy aside, Gaylord Perry was a hell of a pitcher. He led the league in wins three times, including a 24-win season in 1972 with Cleveland to earn the AL Cy Young Award, and then again in 1978, going 21-6 to capture his second Cy Young, this time with the San Diego Padres. He is the first pitcher to win a Cy Young in each league. Perry retired with 314 wins, 3,534 Ks and a 3.11 ERA. Offered here is a 1962 Topps #199 Gaylord Perry Rookie in PSA 9 MINT holder. This beauty is the highest graded example in the hobby. Brilliant color, sharp borders and free of any flaws. Pack-fresh!

**MIN BID \$5,000**



# MINT HANK!

**LOT 81**  
**1962 Topps #320**  
**Hank Aaron**  
**PSA 9 MINT**  
**Highest PSA-Graded Example!**

**PINNACLE HAMMERIN' HANK!!!!**...Most meticulous collectors would not be surprised that the 1962 Topps set reflects one of the lowest percentages of PSA 10 GEM MINT cards due to their ultra-condition-sensitive wood-grain borders. Incredibly, only 126, or 0.05%, of the 266,000 PSA-encapsulated copies for all 598 subjects have achieved the pinnacle 10 grade, with the popular Hank Aaron #320 subject yet to boast a single 10 assessment. This pinnacle PSA 9 MINT masterpiece has been joined by only 18 additional examples on the PSA Pop Chart, with a microscopic 0.5% of the 3,600+ PSA-graded Aaron subjects earning the sanctified 9 MINT grade! The most meticulous hobbyists are well aware that any high-grade 1962 Topps subject is worthy of the highest hobby accolades, with their fragile brown borders equal to the ultra-sensitivity of the 1911 T205 Gold Border, 1955 Bowman, and 1971 Topps issues. No wonder this pristine Hammerin' Hank offering is one of his most sought-after PSA 9 cards, for similar to its proud standing at the top of the renowned PSA population report is Aaron's arguable status as baseball's greatest all-time right-handed hitter (with all due respect to Hornsby and Foxx). Entering the 1962 campaign, a 28-year-old Aaron had already belted 219 homers in only eight seasons, unaware that 12 years later, on April 8, 1974, he would belt an Al Downing fastball over the left-field fence at Atlanta's Fulton County Stadium for his 715th dinger, miraculously eclipsing Babe Ruth's magical 714-mark. Hank would ultimately end his momentous 23-year career with 755 home runs, and although Barry Bonds has since surpassed that mark, it's no secret that Bonds tested positive for PEDs, ably assisting him in surpassing Aaron's abundantly accepted "true" all-time record. What people forget is that the immortal Aaron would not just place his indelible stamp on America's Pastime via the mighty long ball, for his lifetime 2,297 runs batted in and 6,856 total bases still reside as MLB all-time highs. He rightfully has earned the respect of being one of baseball's top 10 greatest players, and we cannot imagine a better testament to his unequivocal legacy than this near-impossible-to-find PSA 9 masterpiece. One of Henry's most imposing images ever utilized on a Topps or Bowman issue is the 1962 illustration, revealing a still youthful Aaron donning his classic Milwaukee-road flannels, still four years removed from his new Braves home in Atlanta. The breathtaking image rewards its viewers with impeccable contrast and crystal-clear clarity, and as previously stated, the wood-grain borders have remarkably retained virtually all of their original pack-fresh quality. Also defying insurmountable odds is the exceptional centering that is excruciatingly tough to find on any '62 Topps subject, with Aaron's legendary pose only revealing the slightest partiality towards the right edge. Additional attributes include immaculate surfaces, razor-sharp edges and pinpoint corners (only some microscopic touching on several corners barely visible to the naked eye prevents the perfect 10 grade), with all of the above-mentioned features justifying why this world-class offering was rewarded with the hallowed 9 assessment. It was only a few months ago that another PSA 9 specimen sold for a staggering \$103K, with this grand offering's remarkable borders, breathtaking image quality, razor-sharp corners and excellent centering all combine to truly substantiate its best of the best standing on the illustrious PSA Pop Chart! See back of card on MLI Website.



Highlights

**BID NOW!** [www.memorylaneinc.com](http://www.memorylaneinc.com) or 877-606-LANE (5263)

**MIN BID \$15,000**

Auction closes at 7 p.m. (EST) • Saturday, May 4, 2024



**LOT 82**  
**1962 Topps #387**  
**Lou Brock Star Rookie**  
**PSA 9 MINT**

**MINT BROCK ROOKIE!!!!**...One of the 1962 Topps most significant cards is Lou Brock's #387 rookie, presented here in a PSA 9 MINT holder. The ultra-condition sensitivity of '62 Topps subjects due to their fragile wood-grain borders has limited the number of 9's and 10's available for the taking, with this MINT Brock marvel bested by a meager two PSA examples! This particular "9" is truly one of the finest Brock rookies we have ever encountered, justified by its virtually flawless borders and near-perfect centering. Indeed, these are two excruciatingly tough attributes to find on any '62 Topps subject, let alone emanating from Brock's exalted inaugural keepsake. Brilliant surfaces, a classic Brock portrait pose, and blistering sharp corner tips are the final exclamation points for one of the hobby's revered post-WWII rookie cards. Cooperstown Inductee Lou Brock is not only a member of the illustrious 3,000 hit club, but one of baseball's greatest all-time base stealing artists via his 938 lifetime stolen bases, second only to Rickey Henderson. With that in mind, now is your golden opportunity to emulate Brock by "swiping" his world-class PSA 9 rookie! See back of card on MLI Website.

**MIN BID \$5,000**

**LOT 83**  
**1963 Topps #200**  
**Mickey Mantle**  
**PSA 8 NM-MT**  
**CLASSIC MICK!!!!**...

The 1962 campaign would see "the Mick" capture his third MVP award while leading the Brox Bombers to a world championship. Fresh off the heels of Mantle's glorious 1962 season, Topps chose a classic Mickey portrait pose for his 1963 #200 subject, with this PSA 8 marvel now yours for the taking. Exhibiting pack-fresh technical attributes, Mantle's sparkling portrait pose appears as if it was just printed on the glistening surface, portraying superb clarity. Atypical excellent centering between three bright white borders (with a slight partiality towards the left edge), sharp corners, and a near-perfect lower green border complete one of the finer PSA 8 NM-MT 1963 Topps Mantle subjects extant!

**MIN BID \$1,500**



**LOT 84**  
**1963**  
**Topps #345**  
**Brooks Robinson**  
**PSA 10 GEM MINT**

**HOOVER!!!!**... In 1962, Brooks Robinson won his third of 16 straight Gold Glove awards and earned his 3rd & 4th All-Star nods. Offered is a 1963 Topps #345 Brooks Robinson graded GEM MINT 10 by PSA. This one is striking with superb borders, razor-sharp edging and corners, and perfect color and surface. This is one of only two GEM MINT 10 issues graded by PSA, so this will surely upgrade any collection! See back of card on MLI Website.

**MIN BID \$2,000**



**MINT 9 ROOKIE!**





**LOT 85**  
**1963 Topps #525**  
**Nellie Fox**  
**PSA 10 GEM MINT**

**SOX FOX!!!!...**

The 1962 season marked the first year in 12 years that Nellie Fox was not named to the AL All-Star team despite posting similar career numbers with a .267 average, 166 hits and 54 RBIs. Offered here is a 1963 Topps #525 Fox PSA GEM MINT 10. This is the one and only GEM MINT 10 Fox from '63 and it is obvious why. Mike Baker has attached his seal of approval to this one. See back of card on MLI Website.

**MIN BID \$1,500**



**GEM  
MINT!**

**LOT 86**  
**1964 Topps #150**  
**Willie Mays**  
**PSA 9 MINT**  
**PACK-FRESH**  
**MAYS!!!!...**

A spectacular PSA 9 MINT 1964 Topps Willie Mays, this incredible keepsake has only been surpassed by a meager two PSA copies! This pack-fresh offering resides as one of the best of the best, with its striking half-bust Mays pose emanating a host of brilliant hues and impeccable resolution. Super-sharp edging, extremely fine centering and dazzling white borders are additional superlatives, lending one to believe this museum-worthy masterpiece was just pulled from a 1964 Topps wax pack! See back of card on MLI Website.

**MIN BID \$2,500**



**LOT 87**  
**1964 Topps #205**  
**Nellie Fox**  
**PSA 10 GEM MINT**

**GEM COLT FOX!!!!...**

After 14 years on the south side of Chicago, Nellie Fox was traded to the Houston Colt .45s as the White Sox sought to rebuild with a youthful roster. Offered is his 1964 Topps #205 holdered GEM MINT 10 by PSA. One of only four at this highest possible grade. The four Cs are all present with perfect centering, color, clarity and corners. This one is a stunner of the 1959 AL MVP and HOFer.

**MIN BID \$1,000**

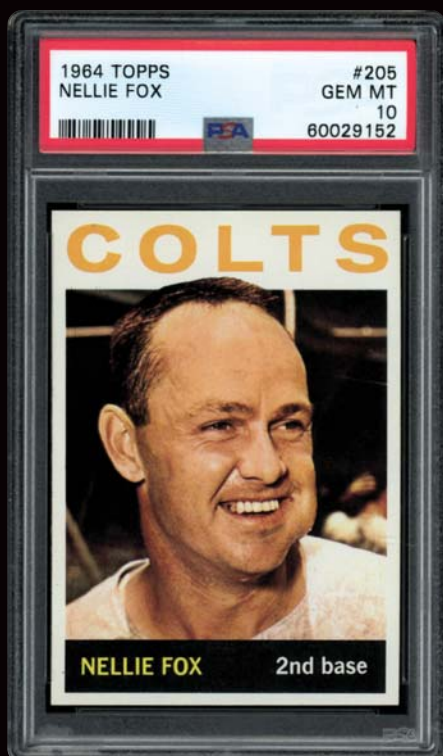

**LOT 88**  
**1965 Topps #122**  
**Joe Namath**  
**PSA 6 EX-MT**  
**NAMATH**  
**ROOKIE!!!!...**

Namath rookie cards are among the most desired football cards in the hobby. Following college, Namath was drafted by the St. Louis Cardinals but decided to jump to the AFL when he was going to make over \$400,000 a year for the New York Jets. The offered rookie card of Namath is a strong PSA 6 EX-MT example with a near-flawless background with clean surfaces and exceptional centering.

**MIN BID \$1,500**

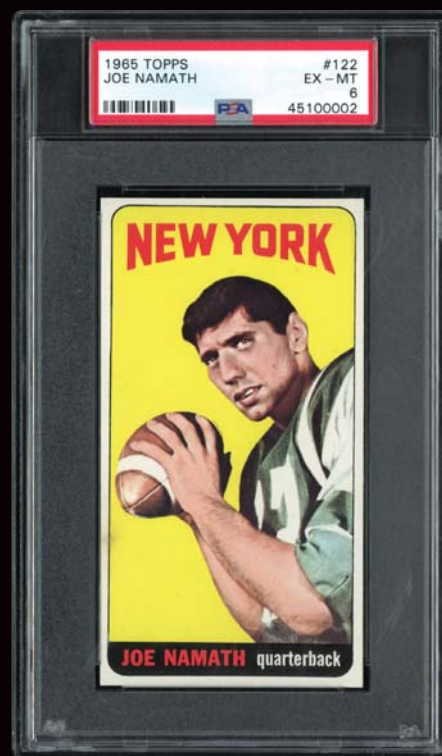

**Top 250  
SPORTSCARD**

# HOF NAMATH ROOKIES!

**LOT 89**  
**1965 Topps #122**  
**Joe Namath Rookie**  
**PSA 7 NM**

**BROADWAY JOE ROOKIE!!!!**...High-end rookie cards are among the hottest cards in the hobby. One of those renowned inaugural cards belongs to Joe Willie Namath with his 1965 Topps #122 issue presented here in an outstanding PSA 7 holder! This extraordinary Broadway Joe offering represents the pinnacle of card collecting. Most of the technical attributes of this rookie card gem are consistent with its appropriate NM assessment, starting with the ultra-popular image that offers immaculate clarity and contrast. Namath's quintessential pose is set against a virtually flawless radiant yellow background as he prepares to launch another one of his perfectly spiraled passes. Gorgeous illustration on this PSA 7 NM copy with clean surfaces and vivid print registration complete this majestic offering that, synonymous with Broadway Joe's football standing, will forever stand as one of the gridiron's most significant and valuable issues! See back of card on MLI Website.

**MIN BID \$2,000**

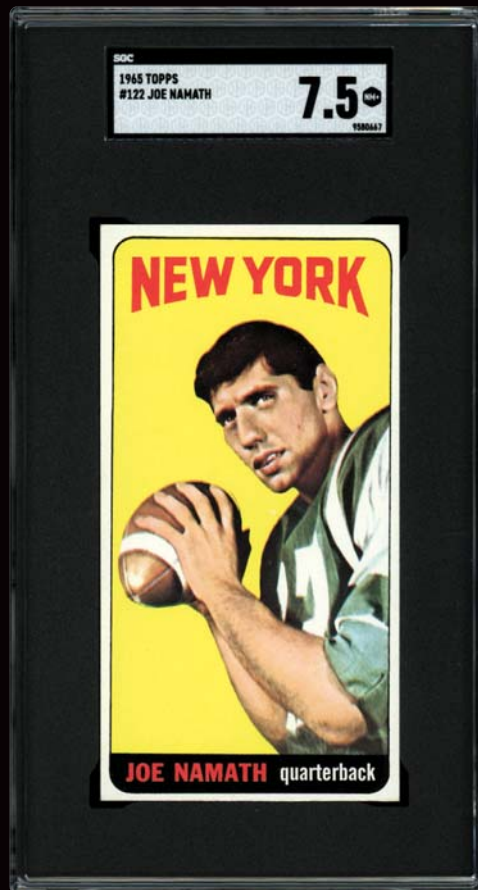

**LOT 90**  
**1965 Topps #122**  
**Joe Namath Rookie**  
**SGC 7.5 NM+**

**ROOKIE NAMATH!!!!**...One of the most renowned gridiron rookie cards belongs to Joe Namath, with his iconic 1965 Topps inaugural subject presented here in a breathtaking SGC 7.5 NM+ holder! Locating a high-grade 1965 Topps #122 Namath Rookie can be a painstaking chore. The legendary New York Jets Hall of Fame quarterback guaranteed a Super Bowl III victory over the mighty Baltimore Colts, backing up his bold claim and forever changing professional football. When he led the upstart Jets to the impossible, upsetting the Baltimore Colts 16-7 in Super Bowl III, Namath ended the NFL's dominance over the AFL. Presented here is Namath's 1965 Topps Rookie in an SGC 7.5, with Joe's quintessential pose set against a flawless, radiant yellow background. A modest partiality towards the upper right edges as well as an ever-so-slight tilt are evident. Additional pack-fresh attributes include four sharp corners, four dazzling white borders, brilliant surfaces, and vivid print registration. The 1965 Topps #122 Namath stands among other iconic NFL rookie issues such as the 1935 National Chiclé Nagurski, 1957 Topps Unitas, 1958 Topps Brown, 1976 Topps Payton, 1981 Topps Montana, and multiple Tom Brady examples. This Broadway Joe is exceptional in high-grade and an unquestionable keeper! See back of card on MLI Website.

**MIN BID \$5,000**

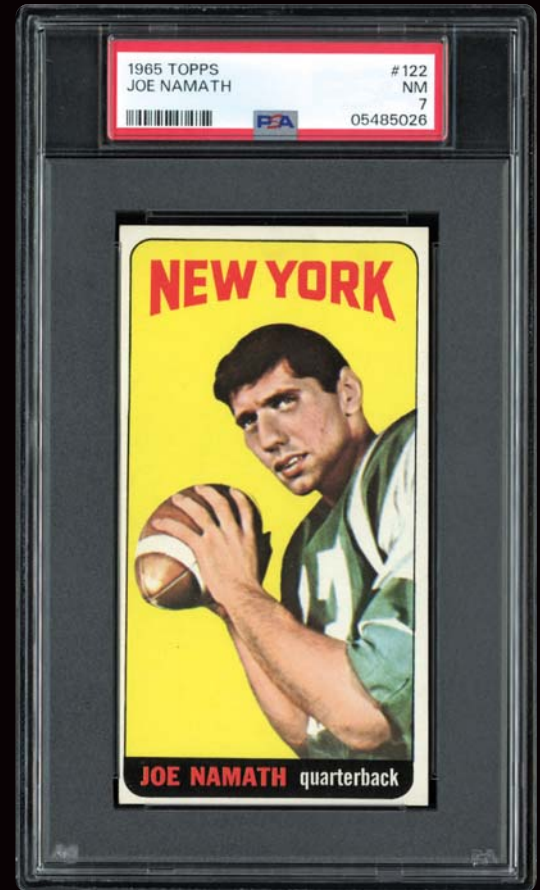



# GEM MINT!

**LOT 91**  
**1965 Topps #320**  
**Bob Gibson**  
**PSA 10 GEM MINT - POP 2**

**PERFECT GIBBY!!!!**...This extraordinary PSA 10 GEM MINT 1969 Topps Bob Gibson marvel offering just happens to be one of only two PSA examples at the pinnacle plateau and a perfect testament to Gibby's miraculous 1968 campaign when he would claim both the NL Cy Young and MVP Awards. Indeed, the flamethrowing right-hander compiled one of baseball's greatest seasons ever in 1968, winning 22 games, completing an astonishing 28 of his starts, striking out a league-leading 268 batters while posting a beyond unfathomable 1.12 ERA in 304 innings of work. That figure still stands as the third lowest figure in modern MLB history, trailing only Dutch Leonard's 0.96 (1914) and Mordecai Brown's 1.04 (1906) ERAs that were both achieved in the Deadball Era when home runs were few and far between. Pack-fresh to say the least, the card itself is an absolute blazer, revealing a classic pitching pose of the legendary right-hander and boasting immaculate surfaces as well as sparkling hues, including the bold red pennant, and radiant yellow "BOB GIBSON" text within the black border. Atypically, the virtually perfect centering reveals zero tilt, a common flaw of most 1969 subjects, with the blisteringly sharp corner tips, and blinding white borders being the final superlatives substantiating the near-impossible PSA 10 assessment. Gibson would claim his first 20-win season in 1965, while completing 20 games and whiffing 270 overmatched hitters. Indeed, this fireball hurling right-hander with a filthy slider was just getting his feet wet, for in three years he would post one of the greatest pitching campaigns in baseball history! See back of card on MLI Website.

**MIN BID \$7,500**

**LOT 92**  
**1965 Topps #477**  
**Steve Carlton Rookie**  
**SGC 9.5 MINT+**

**LEFTY!!!!**...Only 28 pitchers had achieved the pitching Triple Crown when Lefty Carton completed the feat in 1972, going 27-10 with a 1.97 ERA and 310 Ks. Since then, only nine pitchers have joined the rare club. Offered is a 1965 Topps #477 Cardinals Rookies graded 9.5 MINT+ by SGC. Near-perfect centering within four white borders, spot-on clarity and contrast, sharp corner tips and flaw-free surfaces. See back of card on MLI Website.

**MIN BID \$1,000**

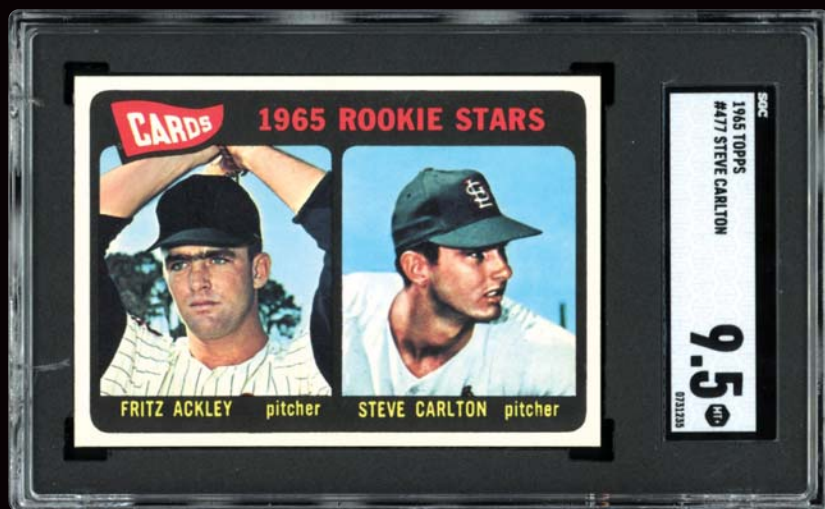

## CARLTON ROOKIE!

Auction closes at 7 p.m. (EST) • Saturday, May 4, 2024



Highlights

**BID NOW!** [www.memorylaneinc.com](http://www.memorylaneinc.com) or 877-606-LANE (5263)

# EXTREMELY RARE MINT 9 MANTLE!



## LOT 93 1966 O-Pee-Chee #50 Mickey Mantle PSA 9 MINT - POP 4; Highest PSA Example!

**RARE MINT MICK!!!!**.....This absolutely breathtaking PSA MINT 9 1966 O-Pee-Chee #50 PSA 9 Mint Mantle joins a paltry three other examples as the finest of its kind! Significantly scarcer than its Topps #50 brethren, at the time this was written, PSA listed only 288 total 1966 O-Pee-Chee Mantles, versus a staggering 13,800+ Topps peers (O-Pee-Chee bring a fractional 2% of the total Topps count). Furthermore, the Topps PSA 9 MINT count stands at 76 (with an additional PSA 10), versus the virtually non-existent four PSA 9 O-Pee-Chee subjects. Safe to say, this sparkling pack-fresh gem offers nearly every possible attribute worthy of the near-impossible “9” assessment including the brilliant Commerce Comet batting image boasting crystal-clear clarity and impeccable contrast. Additional attributes include scintillating corner tips, blinding white borders, and immaculate-like surfaces. Yet, its most miraculous feature just may be the near-perfect centering and virtually zero tilt, with most 1966 Topps and O-Pee-Chee subjects revealing significantly skewed images emanating unsightly aesthetics. A clean verso including the critical “P.T.D. IN CANADA” text near the lower right edge indicating its bona fide O-Pee-Chee status is the final superlative for this time-defying masterpiece. It is no secret that “the Mick” continues to dominate the post-WWII card market with his high-grade examples actively sought after by a myriad of elite enthusiasts. Due to the legendary stature of his iconic 1952 Topps subject, his remaining cardboard issues relentlessly soar in popularity, with record breaking prices for high-grade examples being realized with nearly each and every passing sale. The embodiment of courage, “the Mick’s” awe-inspiring power and blazing speed are qualities ultra-consistent with this pristine marvel. You can literally feel his Goliath strength via the legendary batting pose as he awaits the pitch from another hopelessly overmatched hurler, with Mantle blasting at least ten documented 500+ ft. tape measure homers in his illustrious 18-year “Big Apple” career. Synonymous with Mantle’s mammoth dingers surpassing the confines of virtually every ballpark including his still record 565 ft blast that sailed out of Griffiths Stadium in 1953, this extremely rare and highest graded “MINT” marvel would be a colossal addition to any sophisticated “Oklahoma Kid” gathering!

**MIN BID \$5,000**

Auction closes at 7 p.m. (EST) • Saturday, May 4, 2024



# MINT MANTLES!

**LOT 94**

**1966 Topps #50**

**Mickey Mantle**

**PSA 9 MINT**

**Only One PSA Example Graded Higher!**

**PACK-FRESH MANTLE!!!!**...Locating an extremely well-centered 1966 Topps Mantle is tantamount to finding a needle in a haystack with this breathtaking 1966 Topps #50 PSA 9 MINT Mantle proudly boasting near-perfect positioning. Bested by only a single PSA encapsulated copy, of the approximate 13,700 PSA-graded specimens, a fractional 0.5% have managed to achieve the treasured MINT 9 assessment. One of the finest subjects on the planet, its sparkling pack-fresh gem offers nearly every possible attribute worthy of the near-impossible 10 assessment, including the aforementioned centering, sparkling batting pose, scintillating corner tips, blizzard white borders and virtually immaculate surfaces. Due to the legendary stature of his 1952 Topps rookie card, The Mick's remaining cardboard issues continue to soar in popularity, with record-breaking prices for high-grade examples being realized with virtually every passing sale. You can literally feel his Goliath-like strength via the iconic batting pose as he awaits the pitch from another overmatched hurler. Similar to Mantle's mammoth dingers that surpassed the confines of virtually every ballpark, this PSA 9 marvel would be a colossal addition to any world-class collection! See back of card on MLI Website.

**MIN BID \$5,000**

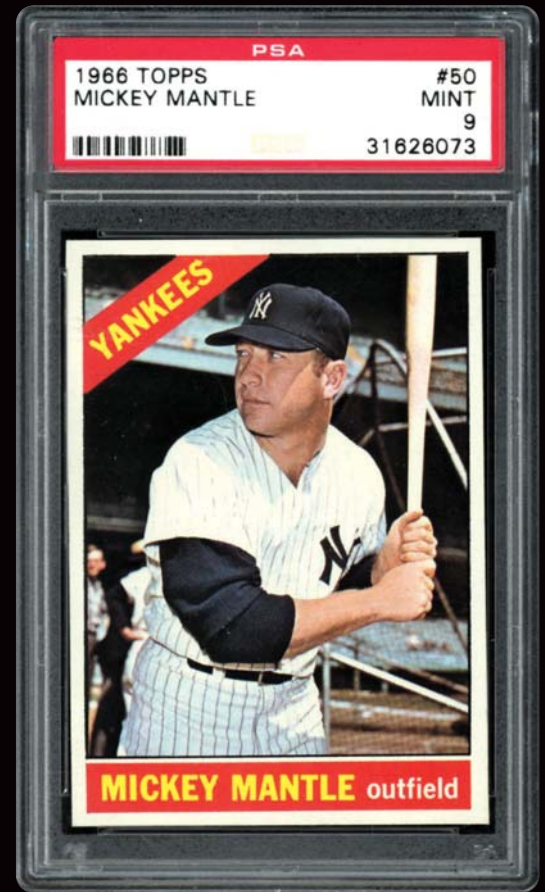

**LOT 95**

**1967 Topps #150**

**Mickey Mantle**

**PSA 9 MINT**

**Only 2 PSA Examples Graded Higher!**

**COMMERCE COMET MARVEL!!!!**...Mickey Mantle's iconic 1967 Topps #150 subject is presented here in an outstanding PSA MINT 9 holder. Bested by a mere two PSA encapsulated copies, its breathtaking aesthetics place it as one of the premier '67 Topps Mantle cards extant! As collectors truly realize, it's an excruciating task to find a 1967 Topps #150 Mantle subject with excellent centering and no tilt, with most of the existing 1967 Topps Mantles (as well as any 1967 Topps subject) revealing skewed images. Atypically, this miraculous 57-year-old masterpiece boasts fine positioning and virtually no tilt, only exhibiting a slight partiality towards the upper edge. The continuous soaring price tags of Mickey Mantle baseball cards steamroll ahead, with hobbyists continuously seeking The Mick's finest cardboard mementos. One look at this museum-worthy masterpiece easily places it in that aforementioned pinnacle category. Mickey's good-natured smile literally jumps off the card, ably assisted by a brilliant array of rich hues and a brilliant powder blue background. The classic image is situated between four blinding white borders, and the razor-sharp corners and pack-fresh surfaces are the final superlatives justifying the world-class grade! See back of card on MLI Website.

**MIN BID \$5,000**

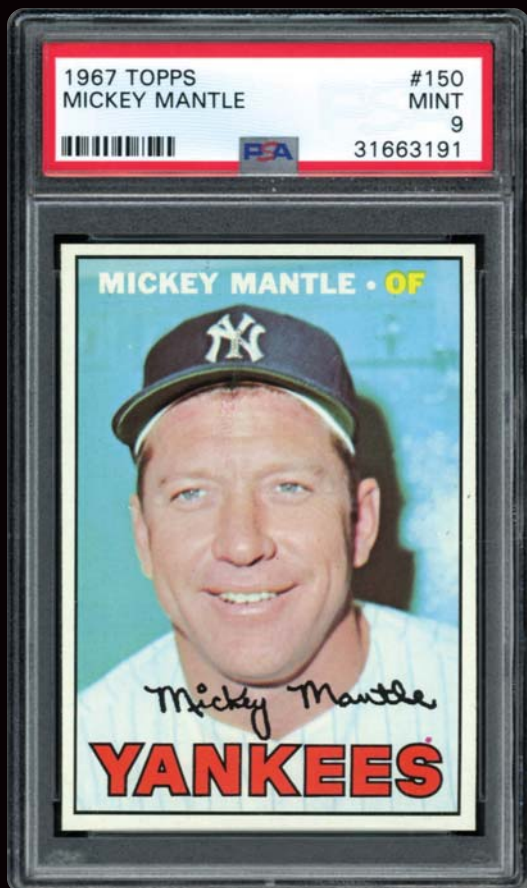

Highlights

**BID NOW!** [www.memorylaneinc.com](http://www.memorylaneinc.com) or 877-606-LANE (5263)

Auction closes at 7 p.m. (EST) • Saturday, May 4, 2024



# MINT+ SEAVER ROOKIE!

**LOT 96**  
**1967 Topps #581**  
**Tom Seaver Rookie**  
**SGC 9.5 MINT+**  
**Pop 1; Only One SGC Example**  
**Graded Higher!**

**TOM'S TERRIFIC ROOKIE!!!!**...This extraordinary SGC 9.5 MINT+ 1967 Topps Tom Seaver rookie card stands alone on the SGC census report at this amazing grade, bested by only a single SGC 10 GEM MINT example! Pack-fresh to say the least, this time-tested offering appears as if it was just released from the Topps printing press, with its near-impossible-to-find virtually dead-on 50/50 centering being one of its premier highlights. Its pinnacle stature is consistent with Seaver's rightful place as one of baseball's ten greatest all-time pitchers. His immediate success prompted the Topps Chewing Gum Company to incorporate Seaver as their #581 high-number subject along with long-forgotten Bill Denehy. Soon to be dubbed "The Franchise", Tom Seaver was an unquestionable "winner", and the HOF right-hander would end his remarkable 20-year career alongside Walter Johnson as one of only two pitchers who ever compiled 300+ wins, 3,000+ strikeouts and a sub-3.00 ERA. The card reveals all of the pack-fresh attributes required for a 9.5 assessment, including crystal-clear clarity, sparkling hues, sharp corner tips, immaculate surfaces, and the aforementioned precise centering. Its only imperfection is a somewhat rough upper edge factory cut, a negligible afterthought considering its abundance of pristine attributes! See back of card on MLI Website.

**MIN BID \$2,500**

**LOT 97**  
**1968 Topps #177**  
**Nolan Ryan Rookie**  
**PSA 8 NM-MT**

**RYAN ROOKIE!!!!**...The classic 1968 Topps Nolan Ryan rookie card, which is similar to many other high-profile Hall of Fame 1950 and '60s rookie cards, is currently hotter than ever. Incredibly, values have soared. The most sophisticated collectors are actively pursuing this high-grade since only a single PSA GEM MINT 10 example currently exists on the PSA's Pop Report. His reputation as one of the game's immortals was solidified when he was voted as the starting pitcher on baseball's All-Century Team. This Ryan Rookie offering is aesthetically brilliant and strong, with superior image contrast, coloring, print registration, edging and corners. Along with the Mantle, Mays, Aaron and Clemente inaugural cards, this Nolan Ryan currently resides as one of the most coveted rookie keepsakes, with an abundance of elite enthusiasts anxiously awaiting to capture it for their world-class gatherings! See back of card on MLI Website.

**MIN BID \$3,000**

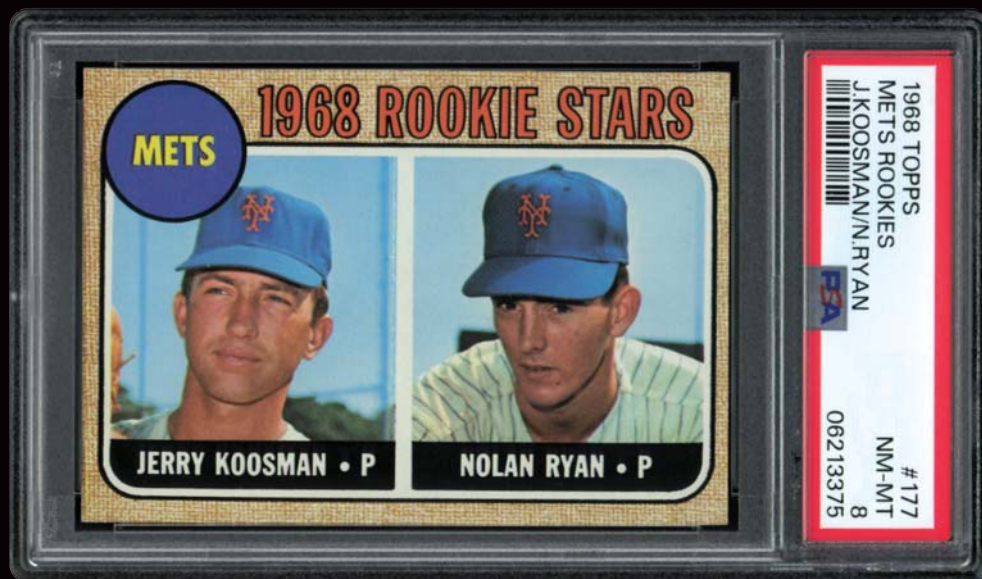
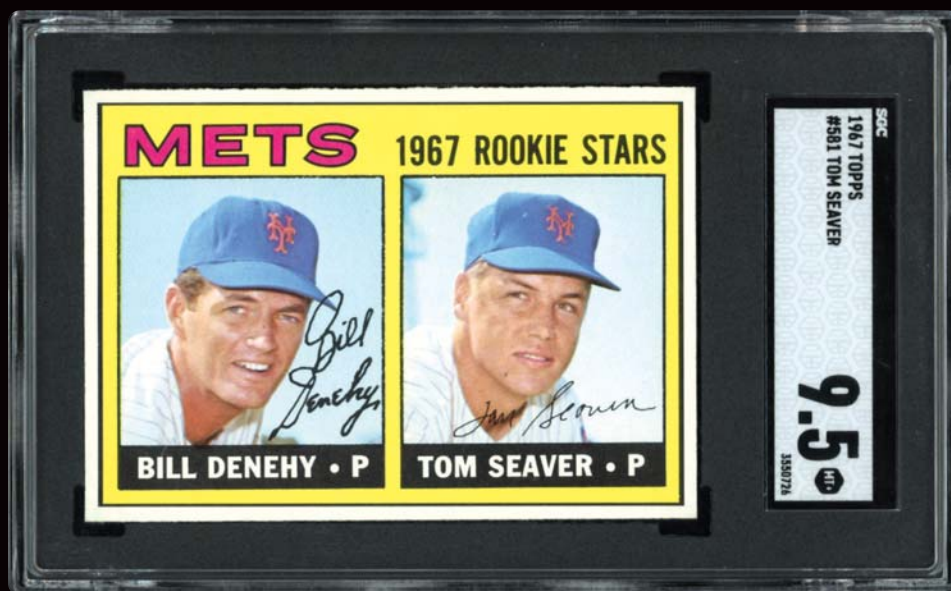



# MINT REGGIE ROOKIE!

LOT 98

1969 Topps #260

Reggie Jackson Rookie

PSA 9 MINT

Only One PSA Example Graded Higher!

**MR. OCTOBER MINT ROOKIE!!!!**...Who could ever forget that momentous 1969 baseball campaign that sufficed as our National Pastime's centennial celebration, turning back the clock a century of time to when baseball's true founder and pioneer, Harry Wright, jumpstarted the inaugural 1869 Cincinnati Red Stockings professional baseball team. Some 100 years later, the illustrious Topps Chewing Gum Company celebrated this landmark event by issuing one of their finest sets, a colossal 664-cardboard treasure chest, with its prized subject being the #260 rookie card of the legendary Reginald Martinez Jackson. Indeed, it is certainly Reggie Jackson who spearheads this magnificent gathering, and it is his breathtaking inaugural card that is presented here in a seldom-surfacing PSA 9 MINT holder. Of the nearly 10,900 encapsulated Jackson subjects, a meager 0.4% have managed to achieve this hallowed assessment, with only a **SOLE** example graded higher! Indeed, the chances of capturing that single PSA 10 marvel is virtually non-existent, justifying why collectors painstakingly pursue one of the "9 MINT" specimens. Dubbed "Mr. October", Reggie Jackson's nickname was well-earned, with the slugging Hall of Famer dominating the playoffs and Fall Classic equal to or better than any player who ever graced a baseball diamond. Leading both the Oakland Athletics and New York Yankees to five World Championships during the 1970s, his unparalleled clutch hitting was a key factor for many of those titles, especially in 1977 when he walloped three home runs on three consecutive pitches in the Game #6 clincher at Yankee Stadium. He ended his outstanding 21-year career with a staggering 563 round-trippers and 14 All-Star game appearances, with his monstrous home run in the 1971 All-Star game at Detroit's Briggs Field towering over the right field roof and hitting a light transformer! That said, this grand rookie card resides as the perfect testament for all of Jackson's world-class feats, and finding an extremely well-centered subject such as this museum worthy offering is tantamount to "finding a needle in a haystack." It is no secret that the 1969 Topps cards were plagued by skewed illustrations including poor centering and unsightly titled images. Fortunately, this impeccable marvel has eluded both of those stigma's, portraying a timeless Reggie Jackson half-body pose that boasts near-perfect centered between four blinding white borders (with only an ever-so-slight trace of partiality towards the left edge is evident). Immaculate surfaces, blistering sharp corner tips, resounding resolution, and a host of vibrant hues are the final highlights for this spellbinding Topps masterpiece that has stubbornly defied "father-time" over the past 55 years. Its esteemed stature among the most sophisticated enthusiasts is justified by another PSA 9 example fetching nearly \$100K in February 2022 (with several other PSA 9's realizing \$90K+), as well as that single PSA 10 subject shocking the hobby via its seven-figure+ price tag in February 2021. The 1969 campaign would see the "Amazing Mets" upset the Baltimore Orioles to capture a world championship, as well as Neil Armstrong become the first human to ever walk on the moon, prompting Armstrong's iconic quote - "That's one small step for a man, one giant leap for mankind." With that in mind, this PSA 9 Reggie Jackson rookie truly stands tall as another miraculous memento from that glorious 1969 calendar year, seldom surfacing for the taking and truly destined to be a centerpiece attraction in any elite PSA Registered set or "Mr. October" world-class gathering! See back of card on MLI Website.

**MIN BID \$20,000**



Highlights

**BID NOW!** [www.memorylaneinc.com](http://www.memorylaneinc.com) or 877-606-LANE (5263)

Auction closes at 7 p.m. (EST) • Saturday, May 4, 2024



# KAREEM ROOKIE!

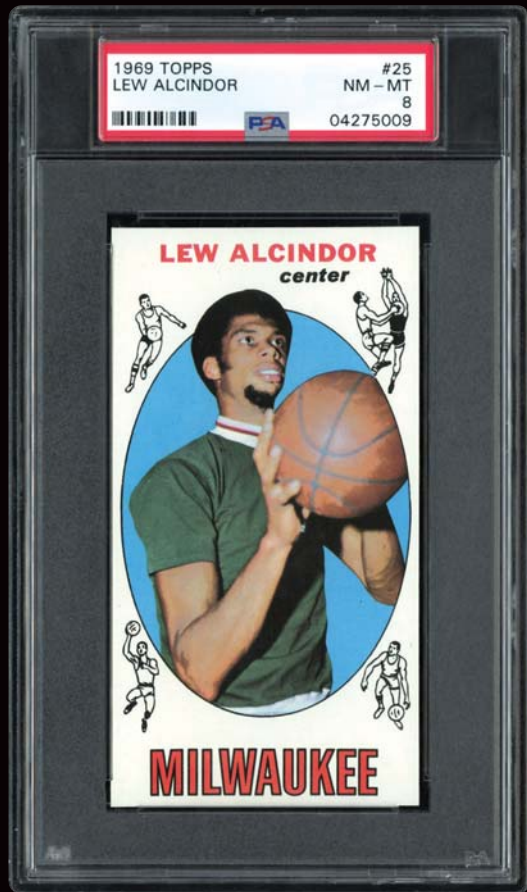

## LOT 99

**1969 Topps #25  
Lew Alcindor Rookie  
PSA 8 NM-MT**

**EXALTED ALCINDOR ROOKIE!!!!**...This momentous PSA 8 rookie card of the immortal Lew Alcindor is one of basketball's foremost subjects, with only 0.5% of the nearly 5,100 PSA encapsulated examples fortunate enough to best this hallowed assessment! A grand testament to his storied career, this world-class marvel was issued before Lew Alcindor changed his name to Kareem Abdul-Jabbar, residing as the perfect cardboard keepsake from his remarkable career. Alcindor's 38,387 points (24.6 PPG) was recently bested by superstar LeBron James, with his 17,440 rebounds (11.2 RPG) and 3,189 blocked shots (2.5 BPG) both ranking #3 in NBA history. He played in a record 19 All-Star games, won six MVP Awards and claimed six NBA titles, two of which he was voted the NBA Finals MVP. Tantamount to Abdul-Jabbar's incredible playing prowess is this breathtaking memento's pack-fresh attributes, commencing with the crystal-clear pose portraying Alcindor in a classic shooting position within a baby blue oval. Bright colors, strong square corners, a snow-white setting, near-perfect centering, and immaculate surfaces all join forces to justify the lofty assessment. Truly residing as one of the most significant basketball cards on the planet, it serves as a sheer reminder of Kareem's utmost standing as one of the NBA's all-time best. Proudly residing alongside other sensational rookie card peers such as the 1948 Bowman Mikan, 1957 Topps Russell, 1961 Fleer Chamberlain, and 1986 Fleer Jordan, its unequivocal standing is undisputed amongst the hobby's premier enthusiasts! See back of card on MLI Website.

**MIN BID \$5,000**



## LOT 100

**1970 Kellogg's Complete  
PSA Registered Set  
#16 on Set Registry  
with 10.94 GPA**

**1970 3D SET!!!!**...The 1970 Kellogg's Baseball set consisted of 75 issues, each of which was plastic coated and "designed to simulate a 3D appearance" with each displaying a posing player as well as a baseball design hosting his team, last name and position. A black facsimile signature is also printed across the image. Offered here is a PSA-graded complete set in

which 73 cards are holdered GEM MINT 10, with #19 Boog Powell & #21 Brooks Robinson encased as PSA 9 MINT. This is one of the finest sets in existence and #16 on the PSA Set Registry with a 10.94 GPA. Anchoring this mighty 3D release are Hall of Famers Willie McCovey (#4), Tom Seaver (#7), Willie Mays (#12), Frank Robinson (#15), Roberto Clemente (#27), Reggie Jackson (#32), Ernie Banks (#40), Johnny Bench (#58) Harmon Killebrew (#61), as well as MLB Hit King Pete Rose (#2). It doesn't get any better than GEM MINT 10. There are 31 GEM MINT Powells and 36 B. Robinsons out there; track them down and become #1! **Current estimated value of \$9,000.** For a complete listing and more images, see MLI Website.

**MIN BID \$2,000**



**73 PSA 10s!**



# MINT MARAVICH ROOKIE!

**LOT 101**

**1970 Topps #123**

**Pete Maravich Rookie**

**PSA 9 MINT**

**Only 2 PSA Examples Graded Higher!**

**PISTOL PETE MINT ROOKIE!!!!**...The highly coveted 1970 Topps #123 Pete Maravich Rookie is presented here in an absolutely breathtaking PSA 9 MINT holder! Heart stopping to say the least, PSA has currently encapsulated nearly 4,100 Pistol Pete Rookies with only two specimens graded higher, and a mere 2% were fortunate enough to achieve a 9 assessment! Hall of Famer Pete Maravich truly resides as one of the greatest all-time players to ever grace an NBA hardwood floor, justifying his selection as one of the NBA's top 50 all-time greats. Who could ever forget the flashy brilliance of "Pistol Pete" Maravich, who dazzled the professional basketball world for a decade, averaging a sensational 24.2 points per game after posting an unfathomable 44.2 points per game average in his remarkable NCAA Division 1 tenure. A #3 first-round pick by the Atlanta Hawks in the 1970 amateur draft, his unparalleled and creative offensive skill sets led to legendary Hall of Famer John Havlicek's classic quote: "Pete Maravich is the best ball-handler of all time." Tragically, his dynamic life was suddenly cut short when he passed away at the tender age of 40 during a 1988 basketball pick-up game due to an unknown heart defect. As an enduring testament to his unequivocal legacy, this museum-worthy masterpiece is now offered in its virtually original factory-issued condition. An irrefutable blazer, its original attributes have miraculously retained their pristine quality, somehow defying the past 54 years. The gleaming obverse side boasts a brilliant Maravich image and flawless green background, as Pete secures a basketball donning his classic Hawks uniform. Fine centering between four blinding white borders only reveals a slight partiality towards the upper right edges, with additional features including sharp corner tips, impeccable surfaces and a super clean verso reflecting a brief Maravich bio and his LSU collegiate stats. The quintessential statement "a picture is worth a thousand words" truly applies to the accurate assessment, with the spellbinding aesthetics so captivating they could prompt the most sophisticated collector's heart to skip a beat! See back of card on MLI Website.

**MIN BID \$5,000**

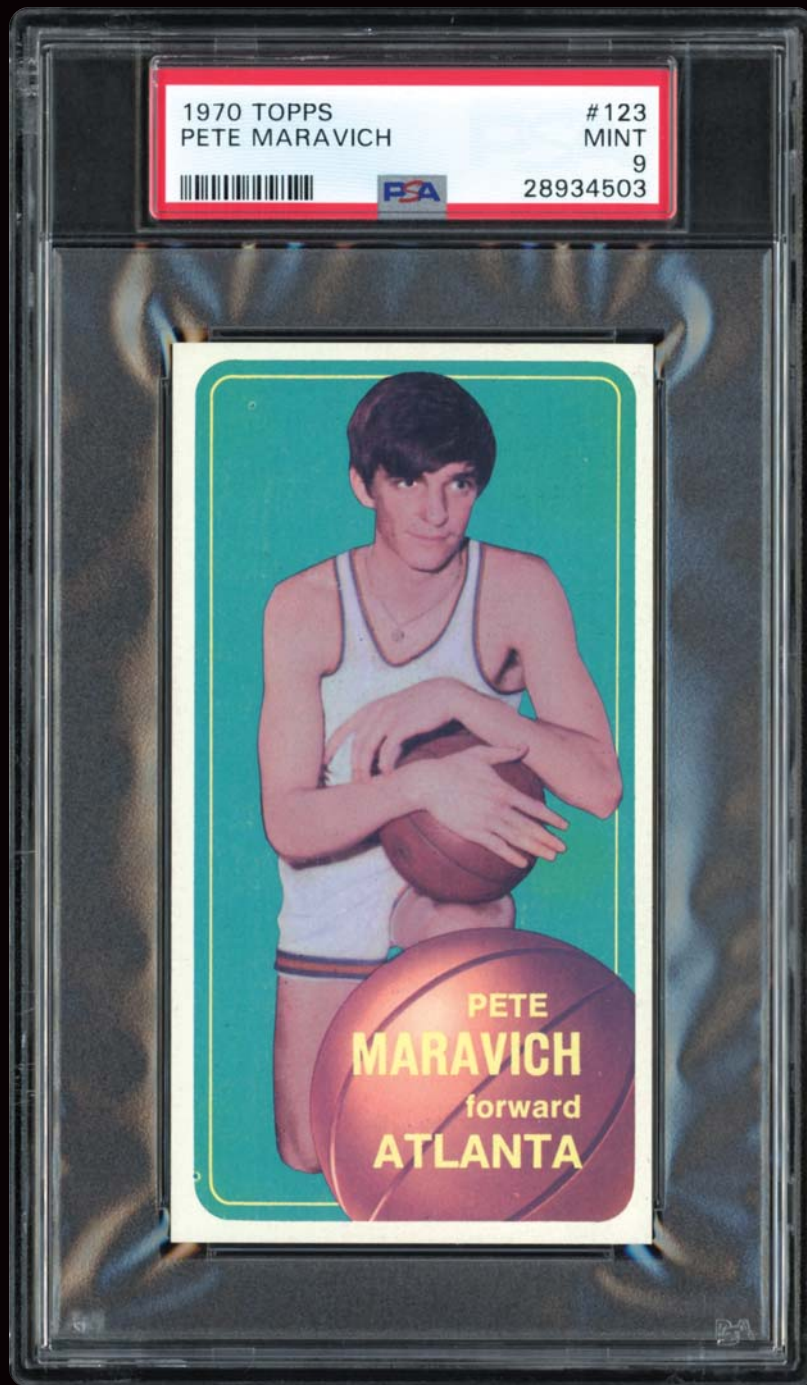

Highlights

**BID NOW!** [www.memorylaneinc.com](http://www.memorylaneinc.com) or 877-606-LANE (5263)



Auction closes at 7 p.m. (EST) • Saturday, May 4, 2024





## MINT HOF ROOKIE!

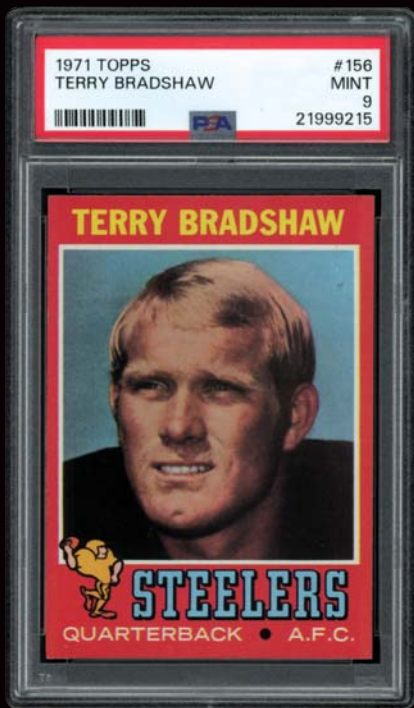

### LOT 102

#### 1971 Topps #156 Terry Bradshaw Rookie PSA 9 MINT

**MINT BRADSHAW ROOKIE!!!!**...Tantamount to Terry Bradshaw's stature as one of Pro Football's greatest all-time quarterbacks is this extraordinary 1971 Topps #156 Bradshaw Rookie that has miraculously achieved the hallowed PSA 9 MINT grade, bested by a meager three PSA examples! This Steeler Hall of Famer stands as one of the finest signal callers to ever grace a football field, with the iconic Bradshaw winning four Super Bowls in a six-year period (1974-1979), claiming two Super Bowl MVPs, and also boasting a 1978 NFL MVP Award. His representation on this 1971 gem borders on sheer perfection, starting with the virtually pristine Bradshaw image revealing the finest possible resolution. One of the most defining post-1970 football cards, it was issued within the somewhat tougher second series (checklist #133- 263) of the Topps ultra-popular 263-subject set. It's no secret that the colorful borders make it extremely difficult to find any mint examples, let alone one representing the inaugural card of the immortal Terry Bradshaw. This offering's vibrant red borders have miraculously eluded any notable wear, stubbornly defying the past 53 years in retaining its original pack-fresh state. Near-perfect centering only revealing the slightest partiality towards the left edge, a razor-sharp perimeter, pinpoint corner tips, and near-immaculate surfaces all combine to substantiate the scarce MINT assessment. Museum-worthy to say the least, it proudly resides as an unequivocal testament to Bradshaw's relentless will to win, with this Steel City signal caller the peerless leader of a Pittsburgh team considered the greatest of them all! See back of card on MLI Website.

**MIN BID \$5,000**

## RARE '71 SHEET!



**28" x 43"**

### LOT 103

#### 1971 Topps Uncut Sheet With Original Shipping Tube

**BLACK BORDERED SHEET!!!!**...This uncut sheet from the 1971 Topps Baseball cards from the 1st series is the "A" sheet and showcases 132 cards, which breaks down to 66 different cards and two of each of those cards. This 28" x 43" sheet includes two of each of the great cards from the likes of **Dave Concepcion RC, Reggie Jackson, Phil Niekro, Pete Rose, Bert Blyleven RC and Thurman Munson's #5 2nd-year card.** The outer perimeter displays moderate wrinkles and creases which can be seen in the images, but no significant flaws familiar to such large pieces. Expected light bumps and bruises from 49 years of storage are evident. The cards themselves remain EX to NM-MT+. An amazing find offered here from the popular 1971 Topps Baseball series. This fantastic sheet also includes the original shipping tube. See more images on MLI Website.

**MIN BID \$750**



# MINT 9 JABBAR!

**LOT 104**  
**1972 Topps #100**  
**Kareem Abdul-Jabbar**  
**PSA 9 MINT**

**ABDUL-JABBAR PSA 9!!!!**...This is one of the nicest Kareem Abdul-Jabbar cards from the 1972 Topps set. Bright vibrant color and spot-on centering with exceptional surfaces. These do not come up very often and this is one of the finest we have ever offered.

**MIN BID \$900**

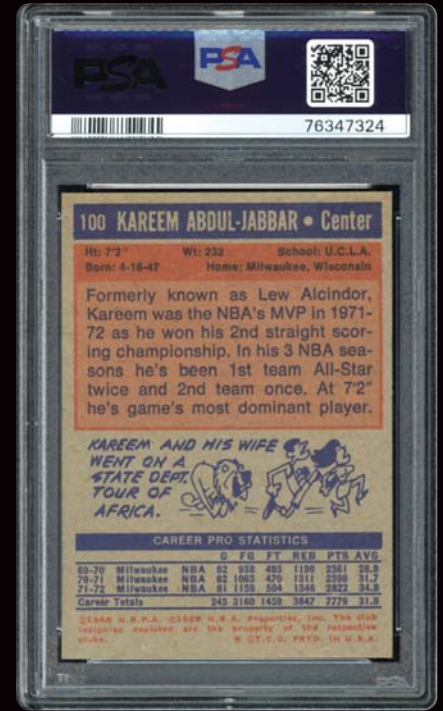
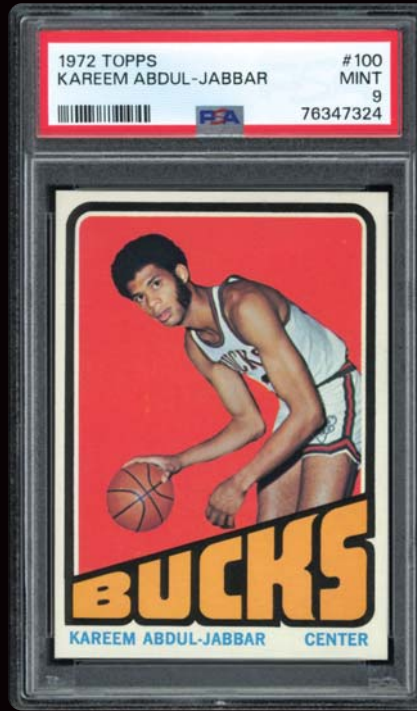

Highlights

**BID NOW!** [www.memorylaneinc.com](http://www.memorylaneinc.com) or 877-606-LANE (5263)

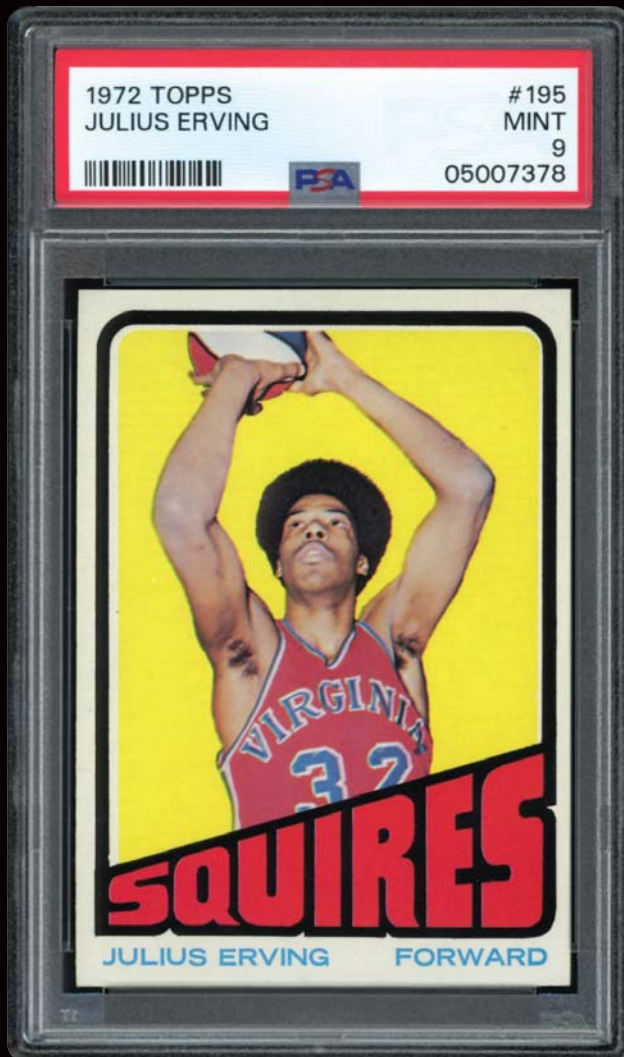

**LOT 105**  
**1972 Topps #195**  
**Julius Erving Rookie**  
**PSA 9 MINT**

**DOCTOR DUNK!!!!**...As one of the most dynamic players in NBA history, Dr. J influenced a generation of stars with his superb shooting and thunderous dunks, considered some of the greatest ever caught on film. Beginning with the ABA's Virginia Squires and the New York Nets, Erving made a name for himself, other than Dr. J, finishing second in ABA Rookie of the Year voting in 1972 before winning three consecutive ABA MVP awards from 1973-76 while leading his Nets to titles in 1974 & '76. He would add another MVP award in 1981 with the Philadelphia 76ers of the NBA and lead them to a NBA championship in 1983. Presented here is the 1972 Topps #195 Julius Erving rookie card in a PSA 8 NM-MT holder from PSA with Erving donned in his Squires jersey. This one has brilliant color, sharp corners and borders, and an overall richness. This is an exceptional example of the 16-time All-Star that has only a single superior! See back of card on MLI Website.

**MIN BID \$3,000**



Auction closes at 7 p.m. (EST) • Saturday, May 4, 2024



# GEM MINT PETE!



## LOT 106 1975 Topps #320 Pete Rose PSA 10 GEM MINT

**MLB HIT KING!!!!...**In the 1970s, the Cincinnati Reds won six of the ten National League MVP Awards and Pete Rose claimed his in 1973 after batting a league-high .338 and pacing the NL with 230 hits. Johnny Bench ('70 & '72) and Joe Morgan ('75 & '76) took home two each, and George Foster grabbed the sixth and final in 1977. Signing with his hometown Cincinnati Reds right out of high school in 1960, Rose debuted with the Reds in 1963, quickly earning his spot at second base and ultimately capturing the NL Rookie of the Year Award. At the start of spring training, Rose famously drew a walk against the New York Yankees and proceeded to sprint to first, to which Yankee color analyst dubbed him "Charlie Hustle", a nickname that stuck for his entire career. The Dodgers' play-by-play announcer Vin Scully once quipped that "Rose just beat out another walk." These early characteristics of intensity and giving 110% defined Pete Rose's entire career. At the start of the 1975 season, Pete Rose had already collected 2,337 hits, including 394 doubles, while batting .309. In 1973, Rose was MVP, and in 1975 and '76, he helped drive Cincinnati to back-to-back World Series titles. After passing Ty Cobb's record of 4,189 hits in 1985, Pete Rose eventually retired as the all-time hit king with 4,256 base knocks. Offered here is a 1975 Topps #320 Pete Rose issue graded GEM MINT 10 by PSA. Presenting rich red and yellow hues on the face, a crystal-clear image of Charlie Hustle, pinpoint corners and razor-sharp edging, not to mention blemish-free surfaces, this GEM MINT 10 issue is sure to bolster even the best of the best collections. It's hard to imagine that this can only be assessed as a 10, given that it is near-impossible to find a single flaw, so why not just call it an 11? This amazing issue deserves a spot in your collection, so make your move to win this PERFECT Pete Rose from 1975.

**MIN BID \$4,000**

Auction closes at 7 p.m. (EST) • Saturday, May 4, 2024



**LOT 107**  
**1976 Topps Football**  
**Unopened Cello Box -**  
**BBCE Authenticated**

**SWEET WAX BOX!!!!...**

The 528-card 1976 Topps Football card release remains in high demand considering that it holds **Sweetness' Rookie** as well as rookie issues of **Randy White, Jack Lambert and Ed "Too Tall" Jones**. The Hall of Fame heavy '76 issue is nonetheless anchored by the Chicago Bear running back. Presented here is

a 1976 Topps Football Unopened Cello Box that has been certified and authenticated by the Baseball Card Exchange. This box carries 24 unopened cello packs, each with 18 cards for a total of 432 cards and 24 sticks of gum. Hall of Fame talent in this box includes Terry Bradshaw, Dan Fouts, Lynn Swann, Roger Staubach and Kenny Stabler to name a few. Still in excellent condition and shrink-wrapped by BBCE, this box offers light display and storage wear & minor surface abrasions. See more images on MLI Website.

**MIN BID \$5,000**

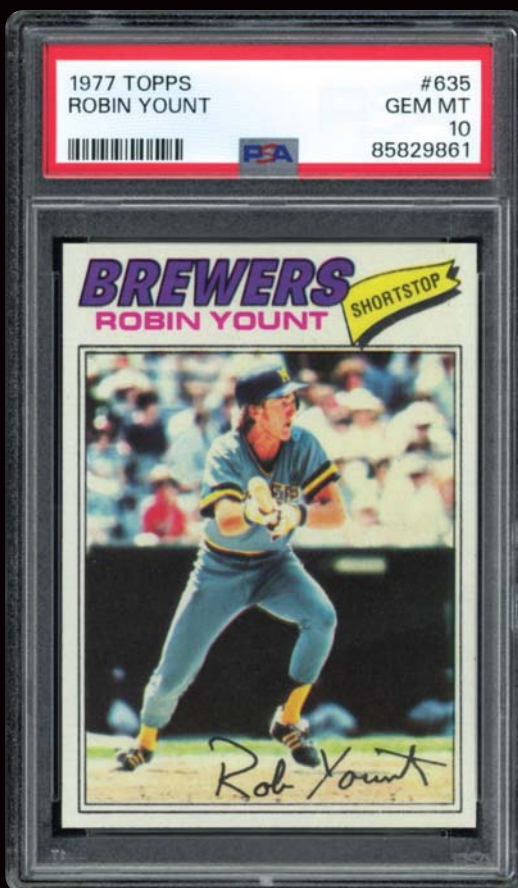
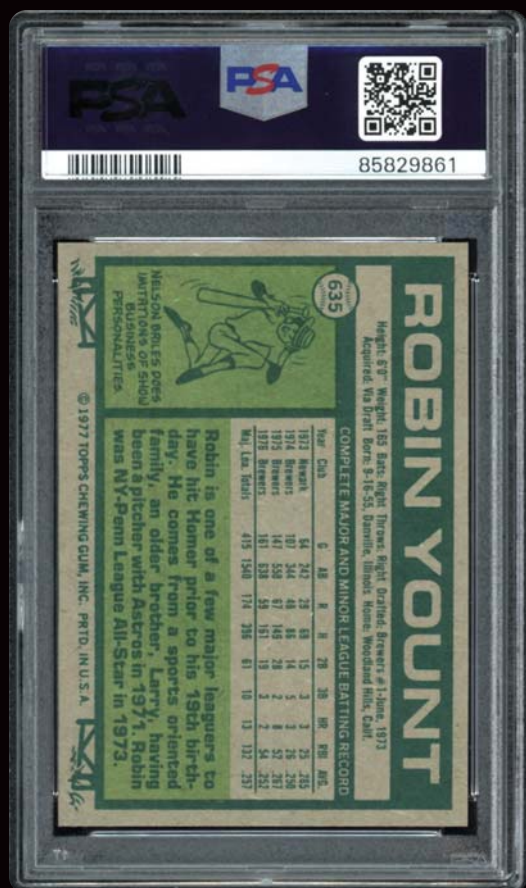
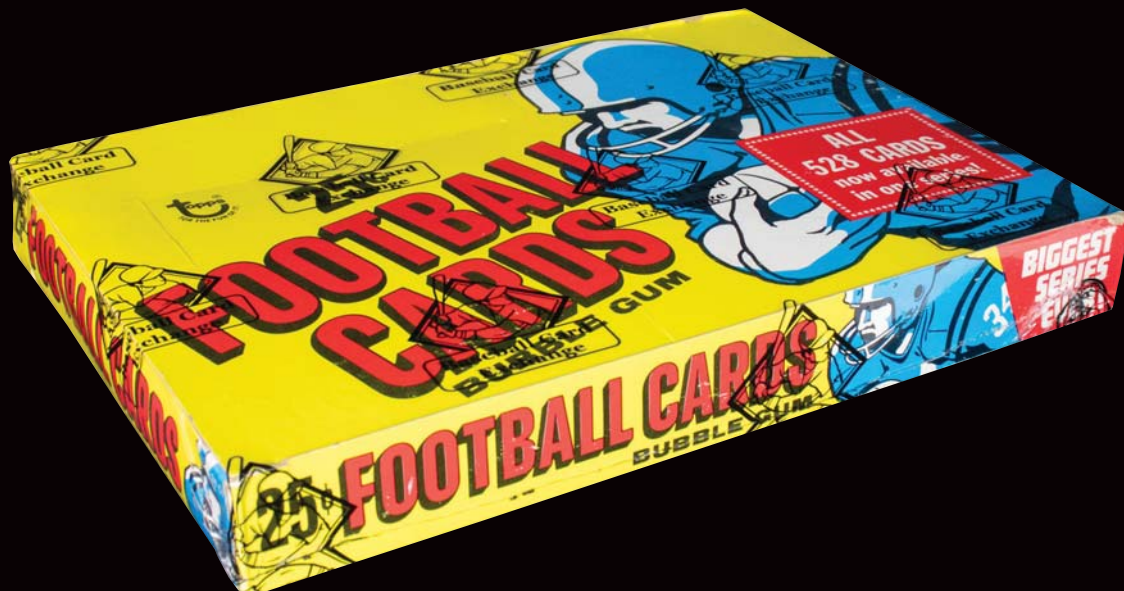

**LOT 108**  
**1977 Topps #635**  
**Robin Yount**  
**PSA 10 GEM MINT**

**HOF GEM MINT 10!!!!...**

Hall of Famer Robin Yount on his PSA 10 GEM MINT issue from 1977. Incredible card in every respect, with perfect corners and edges, flawless imagery and color, and unblemished surfaces. Exceptional Brewer issue! Look no further; this is one for the advanced collector.

**MIN BID \$1,000**



Auction closes at 7 p.m. (EST) • Saturday, May 4, 2024



Highlights

**BID NOW!** [www.memorylaneinc.com](http://www.memorylaneinc.com) or 877-606-LANE (5263)



# GRETZKY ROOKIE BOX!

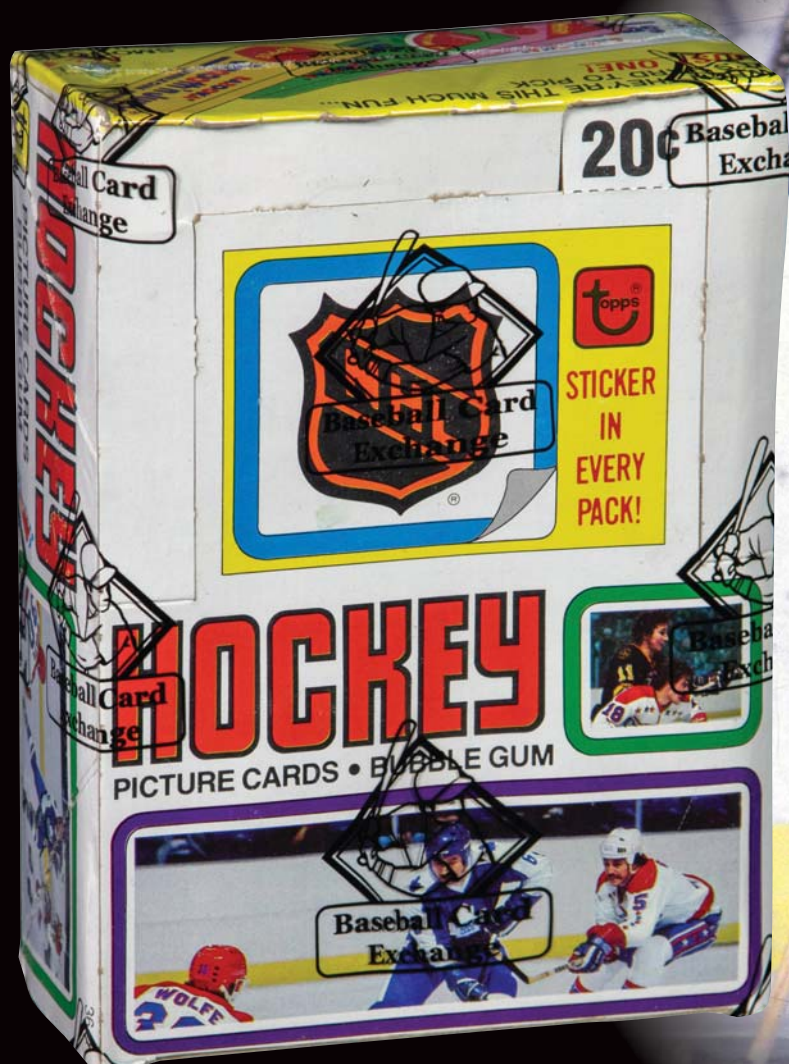

## LOT 109 1979-80 Topps Hockey Unopened Wax Box - BBCE Authenticated

**GEM MINT GRETZKYS???**...Wayne Gretzky is without a doubt the greatest hockey player to ever put on the skates in the NHL. His rookie card is always a collection highlight. Issued in 1979-80, card #18 on the back, this blue bordered beauty is as tough a card to find in high grade as the hobby has ever seen. PSA has graded more than 10,000 Topps Gretzky Rookies and only two have achieved the ultimate GEM MINT 10 grade. A priceless card in the hobby, you now have a chance to potentially own one or more in this lot. Offered is a Wax Box from 1979-80 Topps that has 36 factory-sealed 20-cent packs inside, each carrying 10 cards, one sticker and a sheet of gum, which you should not eat. An absolutely incredible opportunity to own one or more Wayne Gretzky Topps Rookie cards in high-grade. With 330 possible cards in the set (plus 36 stickers), this box could easily house multiple Gretzky Rookies. The box itself is in NM condition showing minimal, but atypical display and storage wear. This opportunity rarely comes around, so take advantage and don't skate past this incredible Wax Box from 1979-80. The box has been Authenticated and shrink-wrapped by the Baseball Card Exchange. See more images on MLI Website.

**MIN BID \$10,000**

Auction closes at 7 p.m. (EST) • Saturday, May 4, 2024



# GEM MINT HOFs!

**LOT 110**  
**1980 Topps #580**  
**Nolan Ryan**  
**PSA 10 GEM MINT**

## GEM MINT RYAN!!!!...

It seems to make a lot of sense that Nolan Ryan hails from the Great State of Texas, considering that he served as a hired gun and had the fastest draw in the game for nearly three decades. After a couple years in the minors, Ryan K-ed 307 batters for the Greenville and Williamsport Mets before getting a call up from the big club. In New York, he was the fifth starter and reliever behind Tom Seaver and others. But once he was traded to the California Angels in 1971, things began to look up. He threw two no-hitters in 1973, one in 1974 and another in 1975 with the Angels, but after eight seasons in Anaheim, in 1979 he signed with his virtual hometown team the Houston Astros. Nine years and one more no-hitter in Houston and Nolan Ryan signed his final contract with the Texas Rangers where he pitched five more seasons and two more no-nos, the last of which came at the age of 44. Offered here is a 1980 Topps #580 Nolan Ryan PSA GEM MINT 10. This one's perfect in every aspect.

**MIN BID \$2,000**

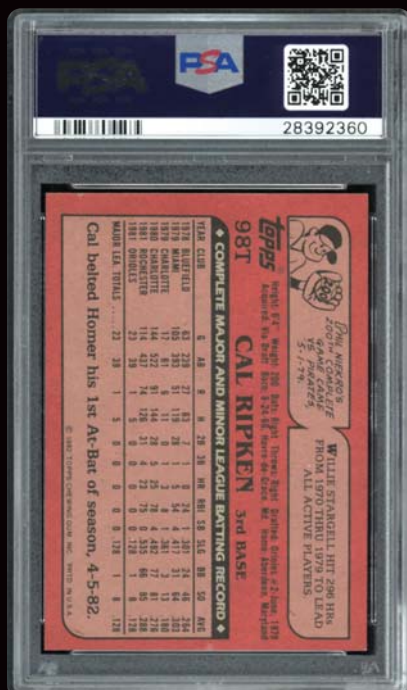
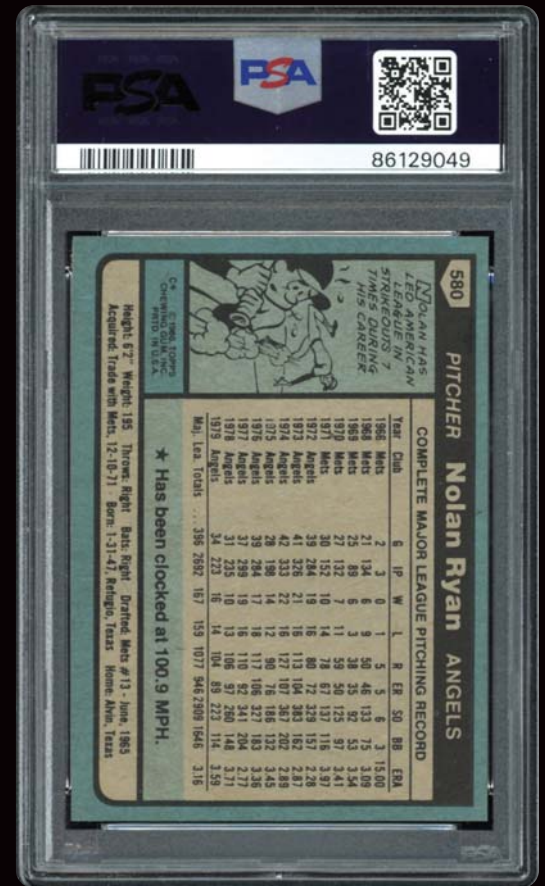
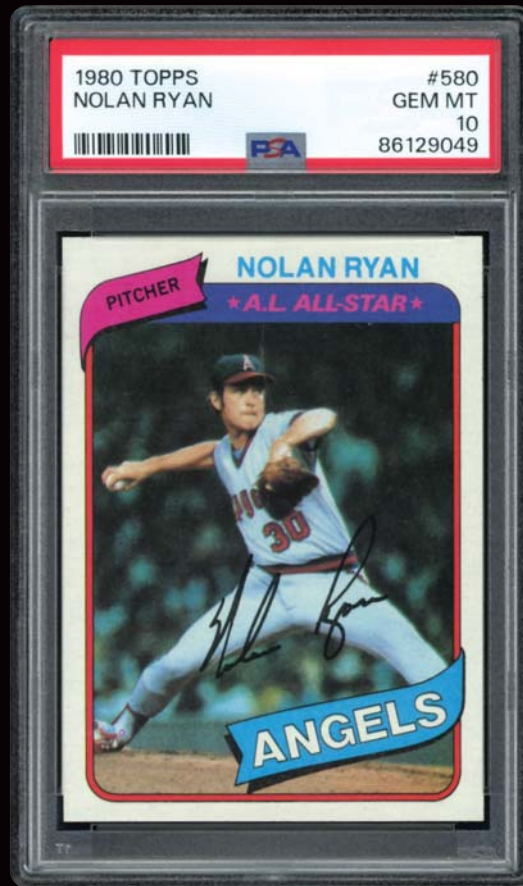

**LOT 111**  
**1982 Topps Traded #98T**  
**Cal Ripken Jr.**  
**PSA 10 GEM MINT**

**IRON ORIOLE!!!!...**It's hard to believe that it was 28 years ago that Cal Ripken Jr. broke Lou Gehrig's 56-year-old Iron Man record and ultimately retired as the game's reigning Iron Man with 2,632 consecutive games played. But his legacy that earned him an HOF nod was far more than his streak, as he was the 1982 American League Rookie of the Year, won two AL MVPs, hit 431 homers and drove in 1,695 runs, not to mention posting 19 All-Star appearances. The offered 1982 Topps Traded #98T Cal Ripken Jr. PSA 10 GEM MINT rookie card is one of the nicest in the hobby. This one is perfect all over. Sharp corners and borders, perfect centering and spectacular surfaces. Everything is perfect!

**MIN BID \$1,500**

Auction closes at 7 p.m. (EST) • Saturday, May 4, 2024



Highlights

**BID NOW!** [www.memorylaneinc.com](http://www.memorylaneinc.com) or 877-606-LANE (5263)



# JORDAN'S HISTORICAL GAME-WINNING SHOT!

Highlights

## LOT 112 1982 NCAA Finals North Carolina-63, Georgetown-62 Full Ticket - Michael Jordan Game Winning Shot PSA 4 VG-EX

The final game of the 1982 NCAA Basketball Tournament was a thrilling contest featuring Michael Jordan and James Worthy's North Carolina squad matching up against Patrick Ewing and John Thompson's Georgetown Hoyas. It was then 19-year-old Jordan, not yet a superstar, who hit the game-winning shot, rising up from the left wing to finalize the score at 63-62 in favor of the North Carolina Tar Heels. This put Jordan on the path to becoming the greatest player in basketball history. The game took place in the Louisiana Superdome on March 29th, 1982 and this offered full ticket is from this event, which has been graded 4 VG-EX by PSA. The purple ticket with black borders carries the ticket information, and it was only a mere \$13.00 to get in! Grab this incredible piece of history! See back of ticket on MLI Website.



**MIN BID \$2,500**

## LOT 113 Pair of 1986 NBA Playoffs Game 2 Ticket Stubs - Jordan Playoff Record 63 Points - Both PSA-Graded

**RECORD-SETTING GAME!!!!**...One of the four 1986 NBA Eastern Conference first-round series featured the Larry Bird-led Boston Celtics against Michael Jordan's Chicago Bulls. Despite Michael Jordan leading all scorers by a significant margin with 131, the closest shooters were Bird and Kevin McHale at 85 each, MJ, Charles Oakley, John Paxson and George Gervin were unable to overcome the high-powered Celtics, losing in a three-game sweep. But, His Airness did not go down without a fight, as he posted 63 points in the double-overtime Game 2 loss, eclipsing Elgin Baylor's record of 61 set in 1962 (also against the Celtics). Presented here is a pair of 1986 NBA Playoff Game 2 ticket stubs graded and encapsulated 7 NM and 5 EX by PSA. Each stub displays "1986 - Play-Off Game at Boston Garden" with an alarmingly cheap \$17 price tag. You'd be lucky to buy a beer with that in 2023. Displaying wonderful "game use" as if carefully stuffed deep into a fan's pocket, this pair of ticket stubs were from side-by-side seats in the 1st Balcony. What a great pair of artifacts from a record-setting NBA game for the G.O.A.T.! See back of tickets on MLI Website.



**MIN BID \$4,000**

BID NOW! www.memorylaneinc.com or 877-606-LANE (5263)



# JORDAN ROOKIES!

## LOT 114

### 1986 Fleer #57 Michael Jordan Rookie PSA 8 NM-MT

**THE MJ CARD TO OWN!!!!...** Michael Jordan was arguably the most anticipated college basketball player to join the NBA, though players like Shaq, LeBron, Kobe and Yao Ming certainly garnered their share of attention. MJ did not disappoint as he became the most dominant point guard in NBA history. His Airness revolutionized the position, drove endorsement deals into the stratosphere in terms of financial gains, and his ability to take over virtually any game helped usher in a new generation of players who "want to be like Mike." Michael Jordan retired after 15 years in the NBA, 13 with the Chicago Bulls, having won six NBA Finals championships and the accompanying NBA Finals MVPs, five NB MVPs, 10 scoring titles, 14 All-Star nods, and so on, to earn a place in the Pro Basketball Hall of Fame. Offered is his 1986 Fleer #57 Michael Jordan Rookie graded 8 NM-MT by PSA. Razor-sharp corners and edges, beaming color and striking imagery on this one. Every basketball enthusiast needs a Jordan Rookie.

**MIN BID \$2,000**



## LOT 115

### 1986 Fleer #57 Michael Jordan Rookie SGC 8.5 NM-MT+ HIS AIRNESS!!!!...

When Michael Jordan entered the fray of basketball elites in the 1980s, Kareem, Magic, Dr. J and Bird, among many others, ably carried the success of the NBA on their shoulders but were also the inspiration of a new generation of wide-eyed hoopsters who emulated those heroes. The 1986 Fleer Basketball set was jam-packed with rookie talent, but none were/are more sought-after than MJ himself. This 1986 Fleer #57 Michael Jordan Rookie SGC 8.5 NM-MT+ is one of the most coveted basketball issues EVER. All of the technical qualities associated with this cardboard gem are consistent with a NM-MT+ assessment, including the superior centering amidst four flaw-free borders, rich and bright hues, crystal-clear clarity, razor-sharp corners and edging, and complete absence of any surface flaws. Most enthusiasts would agree that no post-1970s cardboard issue could possibly compete with the highly coveted 1986 Fleer Jordan rookie subject as it stands atop its inferior cardboard peers!

**MIN BID \$2,500**



## LOT 116

### 1986 Topps #57 Michael Jordan Rookie PSA 9 MINT

**MINT JORDAN ROOKIE!!!!...** The 1986 Fleer Jordan rookie card's incredible popularity is substantiated by PSA's Pop Chart, which currently lists over 25,300 non-qualifier encapsulated copies. His legacy in sports is comparable to that of Babe Ruth, Wayne Gretzky, and Tom Brady in each's respective league, and we cannot imagine a more significant keepsake than his renowned 1986 Fleer rookie card offered here in a 9 MINT holder from PSA. All of the technical qualities associated with this cardboard gem are consistent with perfection, including the flawless surfaces, bright, rich and colorful hues, crystal-clear clarity on both front and back, razor-sharp corners and edging, and a subject that doesn't go out of style. Most basketball enthusiasts would agree that no post-1970s cardboard issue could possibly compete with the highly coveted 1986 Fleer Michael Jordan MINT rookie subject. Jordan's pinnacle player legacy will forever be cemented on courts across the world and in the James Naismith Basketball Hall of Fame, and fans will continue to look for the next Michael Jordan, but until he emerges, this 1986 Fleer #57 Michael Jordan will stand tall among the finest basketball issues ever produced offered here in a high-grade 9 MINT from PSA!

**MIN BID \$5,000**



**LOT 117****Michael Jordan****Signed Chicago Bulls #23 Black Nike Jersey  
Upper Deck Authenticated Includes UDA COA**

Six NBA Championships. Ten scoring titles. Five NBA MVP awards. These honors only scratch the surface of Michael Jordan's many accomplishments on the NBA hardwood. Recall everything MJ brought to the game with this Michael Jordan signed Chicago Bulls black alternate jersey (circa 1997-98). Jordan's signature, located on the number "2" of the back of the jersey, has been framed to an overall size of 33" x 41". Jersey comes with a COA from the Upper Deck company. This is one rare alternate jersey you don't want to miss. See more images on MLI Website.

**MIN BID \$500****FRAMED 33" x 41"!****LOT 118****1997 Chicago Bulls Courtside  
Stadium Chair****Used for Entire Season  
Including Playoff Games  
#354/750****E-S-P-LTD LOA**

This very cushy and comfortable chair served the likes of celebrities and high rollers who paid for floor seats to the 1997 Home Playoffs. It advertises the 1997 Playoffs on the cushioned back, and on the seat, it recognizes their world championships from 1991, 1992, 1993 and 1996. "Drive For Five" appears on the side. A piece of courtside history, they're 750 of these chairs that exist with an LOA coming from E-S-P-LTD. of Highland Park, Illinois. This is chair #354/750. A great addition to your mancave for sure. See more images on MLI Website.

**MIN BID \$400**



# UDA JORDAN SIGNED SERICELS!

## LOT 119

**Michael Jordan Signed  
Warner Bros Golf Sericel #2/750  
Title "Fore!" "...Five!..."  
with UDA Hologram on Warner Bros. LOA**

The Hall of Famer and Space Jam star Michael Jordan has signed this whimsical "Fore!" "...Five!..." Looney Tunes animation cell. This animation cell shows the legendary hooper playing golf with the Looney Tunes characters Bugs Bunny, Daffy Duck, Tweety Bird, Marvin Martian, Wile E. Coyote, Yosemite Sam, Sylvester the Cat, and Sylvester Jr. The Tunes are portrayed in golf gear, with Marvin Martian piloting a UFO as a golf cart. Tweety is perched on Jordan's golf club post-swing. Jordan has signed this animation cell in black marker in the lower left corner. The cell is a limited-edition #2/750 as identified in black marker to the left of Jordan's signature. This piece is matted and displayed in a 26-1/2" x 23-1/2" frame and comes with an Upper Deck COA as well as an LOA from Warner Bros.

**MIN BID \$400**

## LOT 120

**Michael Jordan Signed  
'Space Jam' 1997 Sericel #490/750  
with UDA hologram on Warner Bros. LOA**

Offered is a 1997 Michael Jordan signed "Tune Squad" limited-edition, framed, hand-painted animation cel featuring the Warner Brother cartoon characters Porky Pig, Pepe Le Pew, Tasmanian Devil, Yosemite Sam, Daffy Duck, Sylvester the Cat, Tweety Bird and Bugs Bunny with a photo of Jordan in a sideline huddle. Basketball Hall of Fame Legend, Michael Jordan, has signed his name in black marker in the lower right corner of the print, which is of Jordan and his cartoon teammates on a basketball court with numerous other Warner Brothers cartoon characters in the crowd behind them in the stands. Inspired by the 1996 Warner Brothers feature film "Space Jam," the print depicts Jordan gathering his players together for a pep talk. The signed 13" x 17" cel is mounted in white and black cardstock, double matted and displayed in a 26-1/2" x 23-1/2" black wood and glass frame. The cel is inscribed "490/750" in black pen in the lower right corner and has a Warner Brothers Animation Art Limited Edition gold seal in the lower left corner. This item comes with a COA from UDA as well as an LOA from Warner Bros.

**MIN BID \$400**



**FRAMED 26½" x 23½"!**



**FRAMED 26½" x 23½"!**

# **LOT 121** **1989 Chicago Bulls** **Canon Camera Night Team-Signed Poster** **PSA/DNA LOA**

February 16th, 1989 marked the day our consignor rounded up Michael Jordan and 12 other signatures on this Canon Camera Night team photo. An incredibly rare feat, all signatures in blue felt tip ink rate an "8-10" in strength. The poster measures 11" x 17" and is in very nice condition with slight corner wear. 1989 was the year Michael Jordan led the league in scoring, averaging 32.5 points, 8.0 rebounds, 8.0 assists, and 2.9 steals per game. He was named to the All-NBA First Team, the NBA All-Defensive First Team, and was selected for the 1989 NBA All-Star Game. This is one piece of signed MJ memorabilia you don't want to miss. See more images on MLI Website.

**MIN BID \$500**

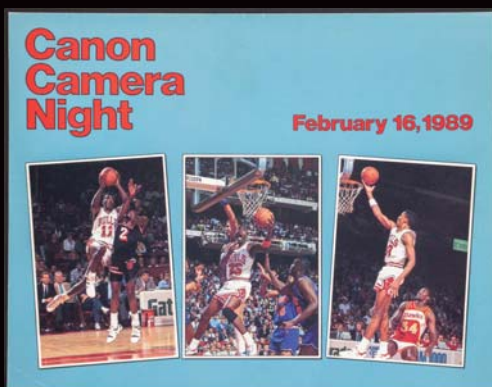

## **JORDAN, PIPPEN & MORE!**

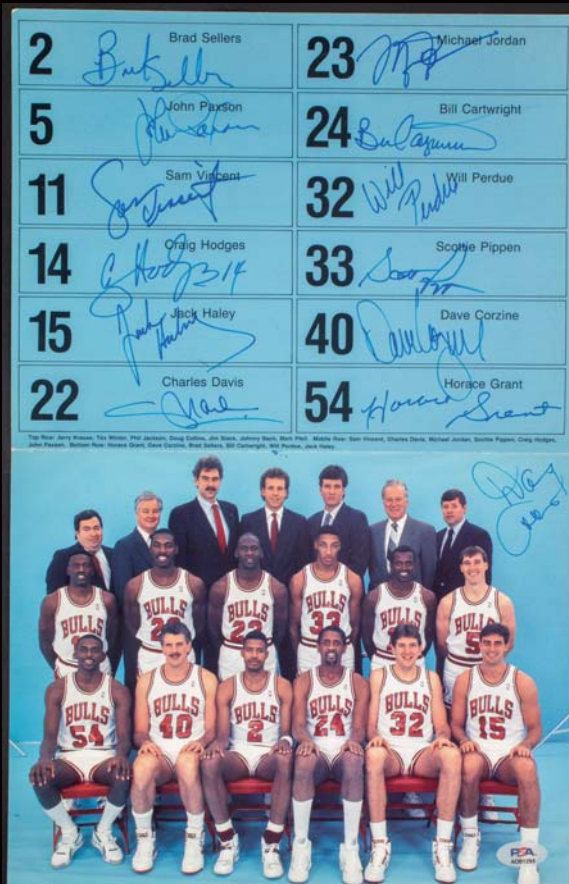

# **LOT 122** **Michael Jordan** **Signed Magazine Photo** **PSA/DNA 10 GEM MINT Autograph**

This magazine photo has been signed by none other than Basketball Hall of Famer Michael Jordan. Jordan's vintage signature has been authenticated by PSA/DNA and given a PERFECT PSA 10 GEM MINT auto grade. This is a rare and vintage image from the 1984/85 Olympic Trials where Mike Dunleavy fouls Jordan as he goes up for the slam dunk. Autograph is circa late 90s and in definite throwback fashion. Signed in a black sharpie, this autograph is as bold as it gets. Photo, slabbed by PSA, also comes with an LOA from Beckett Authentication.

**MIN BID \$500**





# GEM MINT ROOKIES!

**LOT 123**

**1997 Topps Chrome Refractor #115**

**Tim Duncan**

**PSA 10 GEM MINT**

**GEM MINT ROOKIE!!!!**...Hall of Famer, Tim Duncan, the soft-spoken Spur, dazzled us for nearly two decades with his skills on the court as a member of the San Antonio Spurs. Teamed with the 7'1" David Robinson and dubbed the "Twin Towers", San Antonio won NBA championships in 1999 and 2003, the latter of which Duncan was named NBA MVP. This PSA GEM MINT 10 Rookie card was issued in 1997 by Topps for the Chrome series. This is the Refractor version, which is considered his best rookie card, is unquestionably one to own for the hoops rookie collector! The way rookie cards are selling, this card has significant upside potential. Tremendously clean and clear, this Duncan rookie is one of the finest we have ever offered. Nothing better than a perfect PSA GEM MINT 10 card for the advanced collector, and this one holds a Hall of Famer. Bid to own this spectacular find! See back of card on MLI Website.

**MIN BID \$2,000**



**Highlights**

**BID NOW!** [www.memorylaneinc.com](http://www.memorylaneinc.com) or 877-606-LANE (5263)



**LOT 124**

**2003 Topps Chrome Refractor #111**

**LeBron James**

**PSA 10 GEM MINT**

One of the most coveted rookie cards of future basketball Hall of famer LeBron James, this pack-fresh 2003 Topps Chrome Refractor #111 marvel has received the ultimate PSA GEM MINT 10 grade. Of the nearly 750 PSA non-qualifier encapsulated copies, less than 25% have managed to achieve the GEM MINT 10 rating, with LeBron's basketball prowess synonymous to this card's sheer perfection. Along with Jordan, Abdul-Jabbar, Russell, Robertson, and Chamberlain, LeBron's stands as one of the NBA's greatest all-time players. His 40,000+ lifetime points is tops in NBA history after passing Kareem in January 2024. His lengthy list of accomplishments include four NBA titles, four MVPs, four Finals MVPs, 20 All-Star nods, six All-Defensive first teams, and two Olympic Gold Medals. Most significantly, his name is often mentioned alongside Michael Jordan's as the greatest player to ever step foot on an NBA hardwood floor. No wonder the most passionate basketball collectors are taken in by LeBron's most exalted cards, with his rarest issue fetching \$1.8 million in 2020. Regarding the value of this highly coveted 2003 Topps Chrome Refractor, a 2021 sale realized \$300K, substantiating why this remarkable PSA 10 James Rookie with its factory issued attributes merits the highest of hobby accolades! See back of card on MLI Website.

**MIN BID \$10,000**

Auction closes at 7 p.m. (EST) • Saturday, May 4, 2024



# OHTANI DEBUT GAME!

Highlights

BID NOW! www.memorylaneinc.com or 877-606-LANE (5263)



**LOT 125**  
**2013 Shohei Ohtani Professional Debut Ticket Stub**  
**with the Hokkaido Nippon Ham Fighters – March 29, 2013**  
**The Only Ticket Stub Ever Graded of the Historic Event!**

You can call him whatever you want, once-in-a-lifetime talent, generational player, phenom or any other superlative, but one thing is for certain is that Shohei Ohtani is a ballplayer. Early on, though tall but relatively slight in stature, Ohtani's power was evident as he learned quickly and soon surpassed his teammates in skills. At one point, his Little League coach joked with the left-handed hitting Shohei, telling him that they were losing a lot of baseballs as he launched them into the river beyond the right field fence, so Ohtani promptly deposited the next pitch over the left field wall. Shohei had the benefit of playing for a coaching staff that valued fun as opposed to discipline and regimen, so rather than end up robotic and mechanical, Ohtani plays with a fun-loving nature and looks happy to step on the ballfield each and every day. In high school, Ohtani grew to 6'5" and had a 99-mph fastball, and despite efforts to turn the power hitting hurler into a one-way player, he insisted upon playing both sides of the ball. In 2012, the Hokkaido Nippon Ham Fighters made the 18-year-old the first overall pick in the Nippon draft. As a rookie in 2013, Shohei went 3-2 with a 4.02 ERA and 68 strikeouts while batting .231 with three homers and 20 RBIs in 86 games. This remarkable ticket stub is an incredible find as the one and only PSA-graded and encapsulated rookie debut of potentially the greatest baseball player in history. In 2013, the Saitama Seibu Lions hosted the Hokkaido Nippon Ham Fighters team on March 29th. This Nippon Opening Day game ticket for the Ham Fighters marked the professional debut of Shohei Ohtani, batting eighth and playing rightfield in the Seibu Dome. Like Shohei, this away game stub is currently one-of-a-kind, considering it was not a home game and most examples were likely discarded. Our consignor spent more than a decade chasing this "Ohtani Professional Debut Ticket" and when finally acquiring the incredibly rare artifact, had it encapsulated by PSA in this PSA 5 EX holder, though it unquestionably presents as NM or better. This is the one and only PSA-graded Ohtani pro debut ticket labeled "2013 Saitama Seibu Lions/Mar. 29 – Fighters – 5, Lions – 4/Shohei Ohta – NPB Debut/1st Multi-hit Game/RF". It remains in superior condition with only minimal storage/pocket wear and a perfectly perforated bottom stub. This is the only one is existence ever graded and therefore the only Shohei Ohtani professional debut stub to ever come to market. We often compare Ohtani to Babe Ruth as the last two-way player, can you imagine acquiring the entry ticket from either one of these icon's professional debuts? See back of ticket on MLI Website.

**MIN BID \$5,000**

Auction closes at 7 p.m. (EST) • Saturday, May 4, 2024



# RARE OHTANI LIMITED EDITION CARDS!

**LOT 126**

**2019 EPOCH The One & Only #01BS**  
**Shohei Ohtani Black-Silver (#3/3)**  
**PSA 8 NM-MT**

**SHOHEI!!!!**...At 24, Shohei Ohtani was the reigning AL Rookie of the Year after batting .285 with 22 home runs and 61 RBIs in 2013. He hit more home runs than Albert Pujols in fewer games. But, unlike any other player in history, other than Babe Ruth, Shohei was a double-threat as he pitched to a 4-2 record with a 3.31 ERA and 63 Ks in ten starts. What was still to come? Since joining the big leagues in 2018, Ohtani has also won the AL MVP twice (2021 & '23), led the AL in home runs in 2023 and posted a 38-19 record with a 3.01 ERA from the mound. Presented is a 2019 EPOCH The One & Only #01BS Shohei Ohtani Black-Silver PSA 8 NM-MT. As the name states, this, too, is the One & Only issue ever graded by PSA. Numbered 3/3, this rookie era issue is clear as day with no visible flaws or wear. Ohtani in his Ham Fighters jersey with dynamite colors, crystal-clear surfaces and razor borders. This is the first time this 2019 EPOCH The One & Only #01BS Shohei Ohtani Black-Silver has ever been sold. See back of card on MLI Website.

**MIN BID \$750**

**DECEMBER 12, 2012**  
**PRESS CONFERENCE IMAGE**  
**ANNOUNCING OHTANI SIGNING!**



**LOT 127**

**2013 BBM 2nd Version #M7**  
**Shohei Ohtani Rookie**  
**Memorabilia Patch (#4/20)**  
**PSA 8 NM-MT**

Already known worldwide as only a senior in high school, Shohei Ohtani was one of the most sought-after ballplayers that the game has ever seen. Intent on becoming the first Japanese player to jump from high school to the Major Leagues, Ohtani has all thirty MLB teams salivating, but the Hokkaido Nippon Ham Fighters took a long-shot gamble and landed the two-way pitcher/sluggler. For five seasons, Ohtani honed his skills at the plate and on the mound for Hokkaido posting a .286 batting average with 48 homers and 166 RBIs, but he also went 42-15 with a 2.52 ERA, seven shutouts and 624 strikeouts. In 2016, Ohtani led the Ham Fighters to the Japanese Series championship and was named the Pacific League MVP. He broke into the big league in 2018 with the Los Angeles Angels batting .285 with 22 homers while posting a 4-2 mound record in Anaheim. He was named 2018 AL Rookie of the Year and has since captured two AL MVP awards (2021 & '23). Offered is a 2013 BBM 2nd Version #M7 Shohei Ohtani Rookie Memorabilia Patch (#4/20) PSA 8 NM-MT example, of which there are only a mere six issues encapsulated by PSA. This PSA 8 copy is a POP 2 with only a pair of examples graded higher. This horizontal rookie-era release of the Japanese phenom offered incredible color and imagery as Ohtani unleashes one of his 99-mph fastballs. Razor-sharp edging and corners, bright, bold colors and surfaces that remain free of flaws, this is one of the finest ever offered for auction. The "F" Fighters patch appears to originate from the left sleeve of Shohei's Hokkaido jersey with the black air-knit still intact beneath the patch. This is a truly awesome piece of baseball memorabilia that sports card enthusiasts will covet. See back of card on MLI Website.

**MIN BID \$2,500**



Highlights

**BID NOW!** [www.memorylaneinc.com](http://www.memorylaneinc.com) or 877-606-LANE (5263)

Auction closes at 7 p.m. (EST) • Saturday, May 4, 2024



# SIGNED HOF CARDS!

## LOT 128

**1952 Bowman #218 Vintage Signed**

**Willie Mays**

**PSA 2 (MK) GOOD**

**Auto Authentic – Only One Example Graded Higher  
(Qualifiers Notwithstanding)**

**VINTAGE SIGNED MAYS!!!!**...This miraculous PSA 2 (MK) 1952 Bowman #218 subject has been signed by the Say Hey Kid, with the Willie Mays Authentic autograph scripted in vintage blue ballpoint ink. One of only nine signed 1952 Bowman Mays subjects, it has been bested by a single PSA 2.5 example (qualifiers notwithstanding) and joined by a sole PSA 2 copy. The other six PSA copies include five Authentics and a single PSA 1.5, with the early to mid-1950s "Willie Mays" ink signature boasting "7-8" strength. Finding any scripted 1952 Bowman Mays is an excruciating task, let alone one penned by the immortal Mays during that 1950s era. The rare blue ink signature is affixed directly above Willie's left arm, with the classic batting pose revealing the finest possible clarity and sparkling hues. The front side exhibits a relatively clean surface, with the MK qualifier due to a faint ink mark barely visible to the naked eye along the left border. Preventing a higher assessment are what appear to be negligible glue remnants on the verso, most likely due to scrapbook removal. Imagine, the iconic Mays held this revered offering in his hands some 70+ years ago when he was embarking on a career that would place him as one of baseball's greatest all-time players! See back of card on MLI Website.

**MIN BID \$2,000**

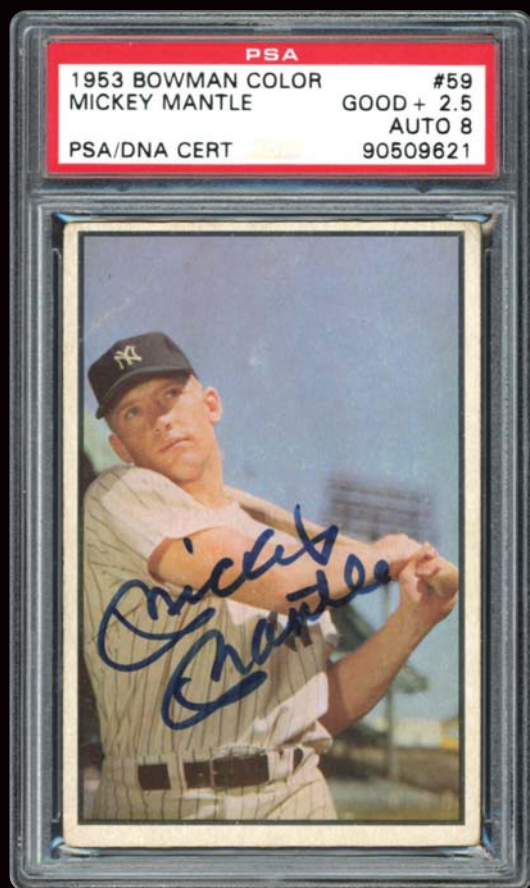

## LOT 129

**1953 Bowman #59**

**Signed Mickey Mantle**

**PSA 2.5 GOOD+; Auto 8 NM-MT**

**BOWMAN SIGNED MICK!!!!**...This outstanding 1953 Bowman #59 Mickey Mantle has been boldly signed in blue Sharpie by the iconic Commerce Comet, graded PSA 2.5 GOOD+ while boasting a captivating PSA 8 NM-MT autograph that certainly appears to merit a 9 assessment. The majestic signature has been neatly placed directly across Mantle's powerful right arm, and most significantly, this sparkling marvel reflects atypical fine centering, with only a modest partiality towards the upper edge. Trying to locate any relatively well-centered '53 Bowman Mantle is like trying to find a needle in a haystack, let alone one that has been scripted by the legendary Mick. Regarding potential pricing, one must consider that there are currently 23 PSA 9 MINT '53 Bowman UNSIGNED Mantles that fetch a staggering average price of \$264K! While there are 45 SIGNED Mantle's typically selling for \$10K-\$25K (with a record high of \$29K for a PSA Authentic) based on eye appeal, only 5-10% could possibly portray the splendid aesthetics of this Cooperstown worthy masterpiece. While a diagonal crease in the upper left quadrant and even corner wear prevent a higher grade, the visually striking legendary image and extremely bold "Mickey Mantle" script combine to steal the show! See back of card on MLI Website.

**MIN BID \$3,000**

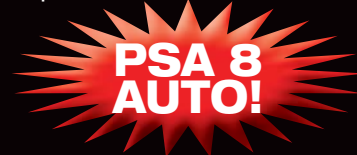



**LOT 130**  
**1954 Topps #90**  
**Signed Willie Mays**  
**PSA 5 EX**  
**Auto 8 NM-MT - POP 1; Only One PSA Example Graded Higher!**

**MVP CAMPAIGN!!!!**...This spectacular 1954 Topps signed Willie Mays PSA 5 heirloom just happens to be the **SOLE** example at this near-impossible mid-grade plateau, with only a single PSA specimen graded higher! Most significantly, it boasts a sensational "Willie Mays" black Sharpie PSA 8 autograph, situated in a perfect manner directly above his cap on the radiant yellow background. PSA has only authenticated 16 Willie Mays signed 1954 Topps subjects, with the 13 PSA 9 MINT unsigned #90 Mays subjects fetching \$63K-\$84K the past several years. Issued during the Say Hey Kid's MVP campaign, the 1954 season would see Willie capture his only World Championship, with the Giants sweeping Cleveland in the Fall Classic. Of course, Mays' remarkable over-the-shoulder catch of a Vic Wertz batted ball in the deepest confines of the Polo Grounds will forever be considered the most iconic catch in World Series history. The card itself boasts fine centering, two crystal-clear Mays' images, and relatively clean surfaces, with modest corner/edge wear consistent with the grade. A perfect testament to his momentous 1954 season, tantamount to Willie's arguable stature as baseball's greatest five-tool player, is this POP 1 marvel that has only been bested by a single example! See back of card on MLI Website.

**MIN BID \$3,000**

**PSA 8 AUTO!**

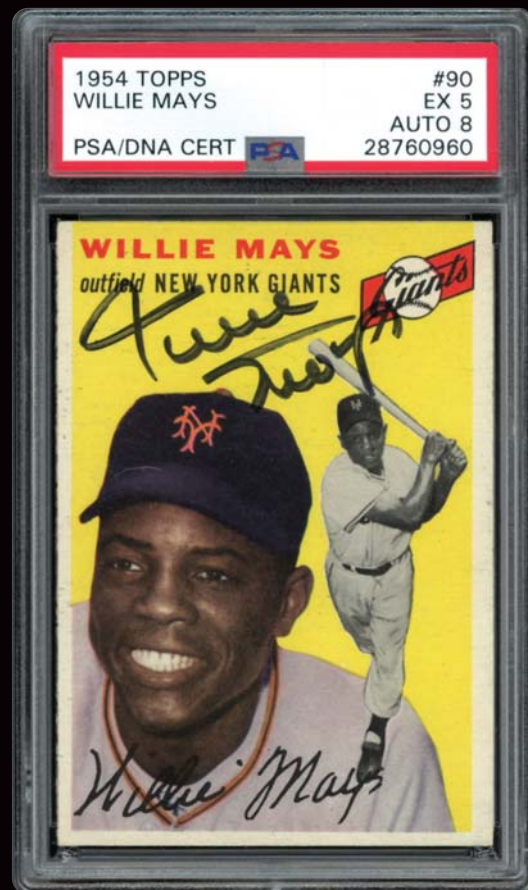

Highlights

**BID NOW!** [www.memorylaneinc.com](http://www.memorylaneinc.com) or 877-606-LANE (5263)



**LOT 131**  
**1954 Bowman #66**  
**Ted Williams**  
**PSA/DNA Authentic Autograph**

**THE KID'S SIGNED '54 BOWMAN!!!!**...Presented here is an extremely rare autographed 1954 Bowman #66 Ted Williams subject, with the black ball-point pen "7-8" script perfectly situated across the Splendid Splinter's classic Boston flannels. One of only seven signed examples on the illustrious PSA Pop Chart, it resides as one of The Kid's most elusive signed cards. The ultra-desirable 1954 Bowman #66 Ted Williams subject was prematurely withdrawn from the set due to contractual issues. Replaced with Jim Piersall, the #66 Ted Williams is highly pursued by elite enthusiasts, along with Ted's Wilson Franks card, the most valuable 1950s Williams cardboard keepsake. While this scarce offering has certainly seen better days due to scattered areas of severe soiling and creasing, as well as heavy corner wear, the central image presentation including the somewhat vintage Teddy Ballgame signature still provides fine visual appeal. For full disclosure, the verso reveals heavy surface damage/paper loss, most likely pulled from a scrapbook whereby a previous owner wrote in blue ink: "Ted Williams - NO. 66." A perfect scenario where the right to own a copy far surpasses the overall aesthetics/grade, we leave you with the bona fide notion of try to find another one! See back of card on MLI Website.

**MIN BID \$1,000**

Auction closes at 7 p.m. (EST) • Saturday, May 4, 2024



**LOT 132****1955 Topps #123****Signed Sandy Koufax Rookie****PSA 5 EX****Auto 10 GEM MINT****KOUFAX ROOKIE PSA 10 SIGNATURE!!!!...**

This signed PSA 5 EX 1955 Topps #123 Koufax rookie boasts a perfect PSA 10 GEM MINT signature! Tantamount to this scripted card's elite standing is the immortal Sandy Koufax's place among baseball's greatest pitchers, for you will not get many arguments that Koufax stands as our National Pastime's premier peak value pitcher. From 1962 through 1966, he dominated major league hitters as no other pitcher ever has, to the tune of three Cy Young Awards, four no-hitters (including one perfect game!), three seasons with 25 or more wins, microscopic ERAs less than 2.00, and a southpaw-record 382 strikeouts in a single season. The card's aesthetics are outstanding, spearheaded by the PSA 10 bold blue Sharpie signature situated to the right of Koufax's chin, as well as the elusive PSA 5 card grade. Vibrant hues, a radiant yellow background, atypical fine centering, and the lack of any blatant surface flaws are the highlights of this 69-year-old marvel. Preventing a higher assessment is modest corner wear as well as some subtle surface imperfections, with this world-class Koufax scripted rookie card meriting a final resting place in any esteemed autograph collection! See back of card on MLI Website.

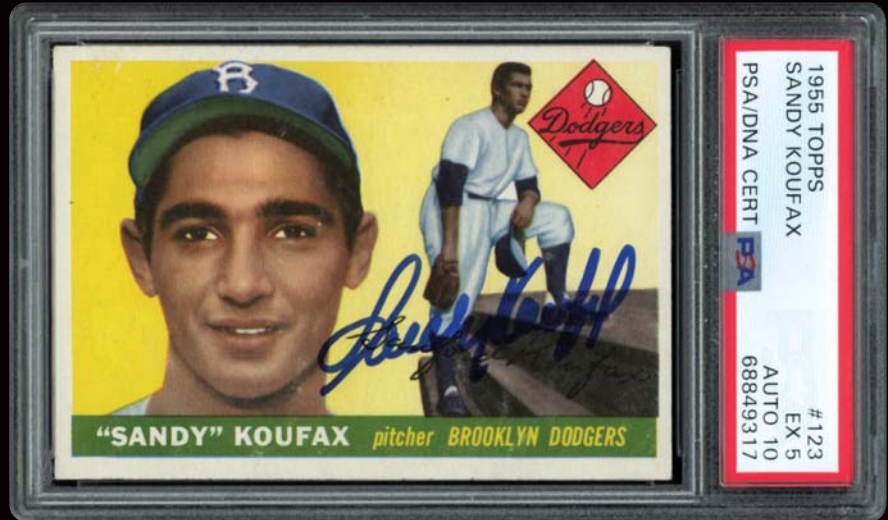
**MIN BID \$2,000****LOT 133****1959 Topps #10****Jim Brown****PSA/DNA Authentic**

**MVP MVP!!!!...**In 1959, Jim Brown was the two-time reigning NFL MVP, having set the pace for rushing yards, rushing yards per game, yards from scrimmage, and rushing and receiving touchdowns the previous two seasons. He was well on his way to his Hall of Fame career, which would span only nine seasons but yield three NFL MVP awards and the title of "greatest of all time". This colorful 1959 Topps #10 Jim

Brown card has been signed by the GOAT himself beneath his image. The black Sharpie signature is "8-9" strength with only minimal light ink pressure. This example is one of only seven Authentic autos from PSA, with a mere nine cards receiving a grade. Own this GOAT signed issue today! See back of card on MLI Website.

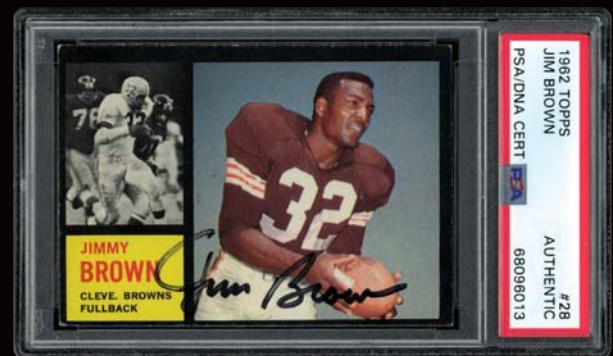
**MIN BID \$300****GEM MINT AUTO!****LOT 134****1962 Topps #28 Jim Brown****PSA/DNA Authentic**

**SIGNED BLACK-BORDER!!!!...**This is a tough card in high-grade due to the condition-sensitive black borders. But signed copies are far rarer. In 1961, Jim Brown led the NFL in rushing yards (1,408), yards per game (100.6) and total yards (1,867) AGAIN! The offered 1962 Topps #28 Jim Brown has been encapsulated as Authentic by PSA. The heavy black Sharpie signature has been penned beneath the legendary running back's photo. Brown's bold signature on this mid-grade card is an "8" strength, with only a slight downtick and light areas on the "J" and "B". One of only five Authentic with six earning a numerical grade. This is a highly desirable autographed card from arguably the greatest ever. See back of card on MLI Website.

**MIN BID \$300**



**LOT 135**  
**1961 Topps #2**  
**Signed Roger Maris**  
**PSA 6 EX-MT; Auto 10 GEM MINT**  
**POP 3; Highest Signed Example**

**61 IN '61 SIGNED MARIS!!!!**...How ironic that this Pop 3, highest graded signed 1961 Topps #2 Roger Maris masterpiece was issued the same campaign that Maris would accomplish the unthinkable, eclipsing Babe Ruth's majestic 60-homer mark! Who could ever forget Phil Rizzuto's iconic broadcast: "Fastball hit deep to right, this could be it, way back there, Holy Cow he did it, 61 for Maris!" Such was the case when Roger Maris blasted Bo-Sox hurler Tracy Stallard's fastball into Yankee Stadium's lower deck on the last game of the 1961 season for his record-setting 61st round-tripper. This extraordinary Maris keepsake proudly reveals a perfectly bold PSA 10 GEM MINT blue Sharpie autograph, joined by only three other PSA examples as the highest graded specimen. However, we cannot imagine those two other PSA 6s boasting the same breathtaking aesthetics as this time-defying memento that reflects the near-impossible to find virtually dead-on 50/50 centering, with most 1961 subjects plagued by skewed images. Perfect signature placement, a well-centered sparkling Maris portrait pose, and the irrefutable highest graded stature form an impeccable trifecta for this finest of its kind memento that effectively turns back the clock to the historically significant "61 in '61" campaign! See back of card on MLI Website.

**MIN BID \$1,000**

**GEM MINT MARIS AUTO!**

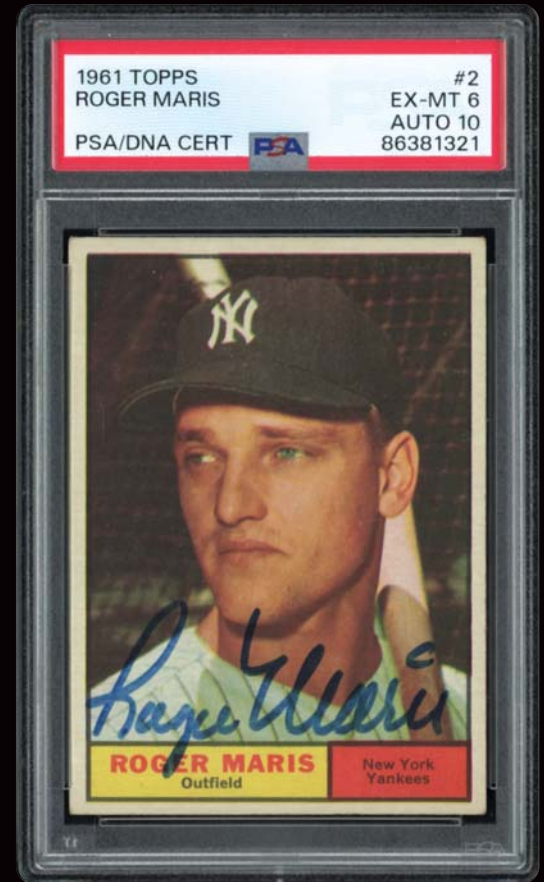

**Highlights**

**BID NOW!** [www.memorylaneinc.com](http://www.memorylaneinc.com) or 877-606-LANE (5263)

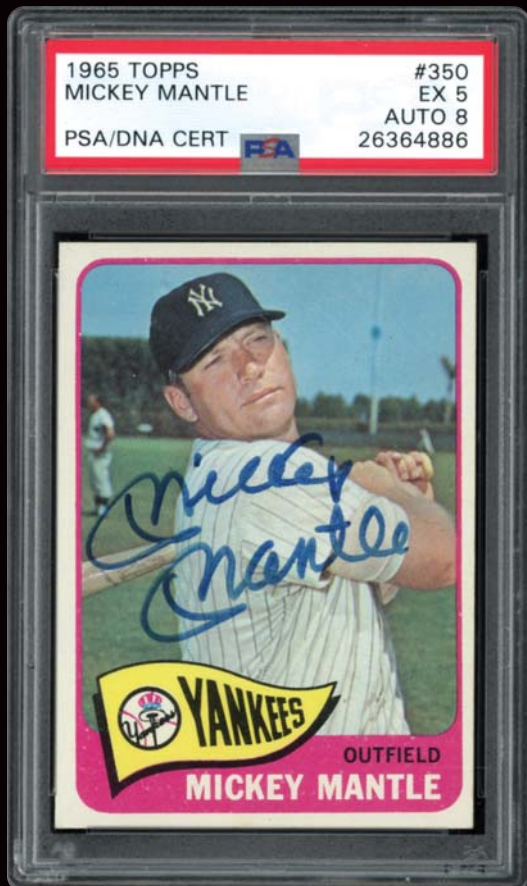

**LOT 136**  
**1965 Topps #350**  
**Signed Mickey Mantle**  
**PSA 5 EX; Auto 8 NM-MT**

**MID-GRADE SIGNED MICK!!!!**...Presented here is a breathtaking 1965 Topps signed Mickey Mantle, boasting a PSA 5 card assessment and PSA 8 NM-MT autograph. One of only three examples at this highly coveted mid-grade plateau, it has been bested by a paltry six PSA specimens! Since 2021, we have seen four separate sales for PSA 9 MINT unsigned '65 Topps Mantles in the \$36K range, with PSA listing 57 9 MINT copies on their population report. Now consider that PSA lists only 50 autographed examples, for which this particular offering outdistances a majority of its inferior counterparts with regard to visual appeal and its PSA 5 assessment. While its extremely low population report status is a noteworthy achievement, most significantly, its compelling visual appeal, including a crystal-clear image, vibrant hues, somewhat fine centering, bright white borders, relatively clean surfaces, and bold blue Sharpie under-graded signature affixed across Mantle's classic Yankee pinstripes, all combine to place this Mick marvel into a top 10% eye appeal tier. Indeed, its true value cannot be determined via prior pricing points due to the small sampling of aesthetically brilliant peers remotely comparable with this offering's sensational presentation! See back of card on MLI Website.

**MIN BID \$2,000**

Auction closes at 7 p.m. (EST) • Saturday, May 4, 2024



**LOT 137**  
**1968 Topps #177**  
**Nolan Ryan**  
**Rookie Signed**  
**PSA/DNA 10 GEM MINT**

**SIGNED RYAN ROOKIE!!!!...**

A hobby classic, this exalted 1968 Topps Nolan Ryan Rookie has been boldly signed in fine blue Sharpie "Nolan Ryan", with the flame-throwing twirler adding "5,714 K's" and "Strikeout King." Appropriately graded a perfect PSA 10 GEM MINT, the card presents itself in VG fashion, with this 56-year-old scripted memento a bona fide testament to

Ryan's remarkable legacy. Indeed, Nolan's unparalleled 5,714 lifetime strikeouts easily stands as our National Pastime's high mark, with his seven no-hitters, 324 wins and likewise all-time record of yielding only 6.6 hits per nine innings all combining to earn him the top starting pitcher nod on baseball's illustrious All-Century team. No pitcher was ever more intimidating than this hard-throwing right-hander, who also added a "12 to 6" MLB power curveball to his virtually unhittable repertoire of uncanny pitches, including a 100+ mph rising fastball. It's no secret that signed rookie cards of baseball's greatest players are soaring in value, and this autographed Nolan Ryan Rookie, including two captivating inscriptions, boasts immense investment potential! See back of card on MLI Website.

**MIN BID \$300**

**LOT 138**  
**1980 Topps Scoring Leaders**  
**Signed by Bird, Erving,**  
**Johnson**  
**PSA 7 NM Auto 9 MINT**

**MINT 9 AUTOGRAPH!!!!...**

The 1980 Topps Bird, Erving, Johnson Scoring Leaders card is one of the most significant basketball cards in existence, considering it holds three Hall of Famers and the rookies of two of them. This Larry Bird/Magic Johnson rookie card that also features Julius Erving is one of the most sought-after in high-grade and the offered example also holds the autographs of each player. Each of the three signatures has been penned in blue Sharpie and graded 9 MINT for the autographs according to PSA/DNA while the card has been encapsulated as 7 NM. This is unquestionably one of the finer thrice-signed rookie cards of Bird, Magic, and the acrobatic Dr. J to add to your collection. See back of card on MLI Website.

**MIN BID \$750**

# GEM MINT RYAN AUTO!



# STRIKEOUT KING!



# BIRD & MAGIC ROOKIE!



Auction closes at 7 p.m. (EST) • Saturday, May 4, 2024



# 1916 RED SOX CABINET WITH RUTH!

LOT 139

1916 Boston Red Sox

"Stag Brand Sweaters"

Team Cabinet/Advertising

Display Photo 9" x 11" Mount

with Rookie-Era Babe Ruth

**1916 BABE!!!!**... Any Babe Ruth Boston Red Sox collectible demands the utmost attention from the hobby's most sophisticated collectors, let alone one for which there are only a handful of known examples. Such is the case for this remarkable 1916 Boston Red Sox "Stag Brand Sweater" cabinet (9" x 11" mount) that proudly boasts the BoSox championship team. Issued with both red and green hues, this red-colored rarity portrays a stunning 1916 Red Sox original team 5" x 7" photo, with the immortal Sultan of Swat seated in the front row, fourth from the far left, with fellow Hall of Famers Harry Hooper and Herb Pennock also included.

Arguably the finest known specimen, it has stubbornly defied the past 108 years to retain a myriad of its original superior attributes. Its sanctified stature stems from the fact it depicts an early Babe Ruth original 5" x 7" image as well as sufficing as an undisputed advertising display piece for the popular Stag Brand Sweaters manufacturer. Of course, the inclusion of the incomparable Babe steals the show, with 1915-16 Ruth photos and cards realizing momentous price tags over the past several years. Some of those extraordinary sales include nearly \$500K for a 1915 PSA Type 1 rookie photo, and his 1916 M101 rookie nailing down price tags between six and seven figures based on specific grade. Ruth would win 18 games in his inaugural 1915 BoSox campaign while posting a stellar 2.44 ERA, with the Red Sox winning the 1915 World Series. Following up that stellar rookie campaign, 1916 would see the Babe win 23 games, toss nine shutouts, and post a sensational 1.75 ERA, with Ruth making his inaugural World Series start in Game Two against the Brooklyn Robins. The great Bambino would not disappoint the Beantown faithful, besting Brooklyn 2-1 in a heart-stopping 14-inning affair that still stands as the most innings pitched in a single Fall Classic game. The Robins scored their only run in the first inning, with this game jumpstarting Ruth's World Series record of tallying 29-2/3 consecutive scoreless innings (since then broken by Whitey Ford on October 8, 1961). Ruth's pitching brilliance led the Red Sox to three world championships during his Red Sox tenure (1915, 1916 & 1918), and due to being considered Jack Dunn's "Baby", he would forever take on the iconic "Babe" nickname, with the outstanding southpaw's five full seasons in Boston producing 89 wins to the tune of a sub 2.30 ERA. The incredible resolution and contrast are the highlights of this awe-inspiring heirloom, with "Red Sox" and "Stag Brand Sweaters" printed along the mount's upper border. Affixed to the lower border is "World Series - 1916," as well as a complete listing of all 27 players (including player/manager Carrigan), trainer Green and mascot "Red" Glennon. No unsightly flaws have hindered the classic crystal-clear image, with the modest blemishes being three diminutive surface abrasions (the largest situated to the right of the trainer), a somewhat light vertical discoloration on the left side of the photo/mount's lower region, general surface/corner wear, some light pencil notations along the mount's blank back (possibly being the publisher's editorial notes), and a series of negligible surface ripples that do not impede the obverse side. Most significantly, these non-obtrusive imperfections do not compromise the critical Red Sox team image that has been encompassed by an elaborate red design. Interestingly enough, this identical image is featured in a Stag Sweater advertisement on the back cover of the Red Sox's 1916 World Series program, further substantiating its world-class status. This exact same offering fetched nearly \$23K some seven years ago, and we don't need to elaborate on how Ruth's early Red Sox collectibles have taken off in value over the past five years. One of the Babe's most electrifying keepsakes, it truly turns back the clock to an era when he was laying the groundwork for his irrefutable title as our National Pastime's greatest all-time player!

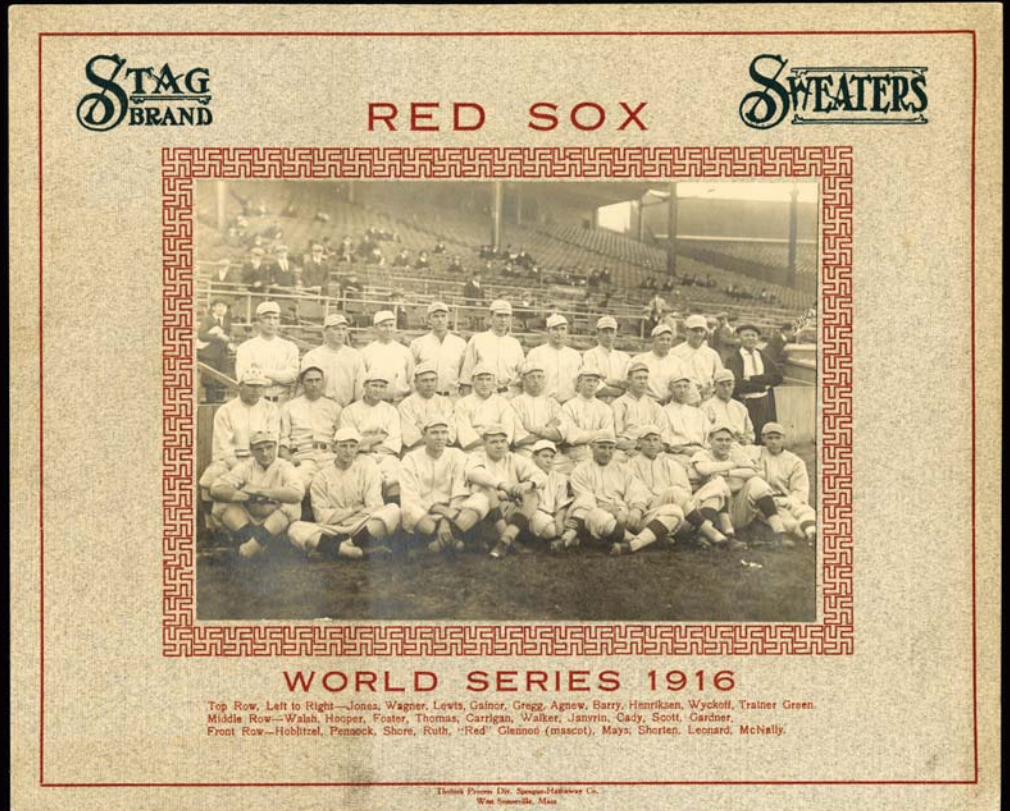

**108 YEARS OLD!**

**MIN BID \$7,500**

Auction closes at 7 p.m. (EST) • Saturday, May 4, 2024



Babe Ruth

**BID NOW!** [www.memorylaneinc.com](http://www.memorylaneinc.com) or 877-606-LANE (5263)

# "HOLY GRAIL" SPORTING GOODS CATALOG!

LOT 140

**1920 Draper & Maynard (D&M)  
Full 64-Page Catalog with a Red Sox  
Babe Ruth on the Front Cover –  
One of the Finest Known Examples &  
Arguably the "Holy Grail" of all  
Sporting Goods Catalogs!**

**RUTHIAN HOLY GRAIL!!!!**...Throughout the mid to late 1910s, BoSox pitcher Babe Ruth was the finest southpaw in baseball, having won 80 games in 4+ seasons and led the Red Sox to two world championships. Even more impressive were Ruth's batting exploits, which continued to see the young diamond star crush baseballs harder and further than any hitter the game had ever seen. Boston realized Ruth needed to be a full-time player, and in 1919 he made 543 plate appearances while walloping a then MLB record of 29 round trippers. Incredibly, after the 1919 season, Boston Red Sox owner Harry Frazee reluctantly sold Babe Ruth to the New York Yankees on January 3, 1920 to fund his theatrical production "No, No, Nanette", and the legendary "Curse of the Bambino" was officially born. Directly before this transaction was officially announced, the New England based Draper & Maynard (D&M) renowned catalog company had already gone to print with their 1920 sporting goods 64-page catalog that just happened to include an imposing Babe Ruth pitching pose on their front cover, portraying the superstar left-hander in his Red Sox uniform. Arguably considered the most desirable of all sporting good catalogs, this Spring & Summer 5-3/4" x 7-1/2" catalog's

remarkable Ruth image places it as the most significant Ruth periodical on the planet. Presented here is one of the finest known examples, a stellar EX condition example emanating outstanding aesthetics beyond its technical attributes. It's no secret that vintage Ruth Red Sox images are currently realizing stratospheric price tags, with a Type 1 rookie-era photo approaching \$500K and other post-rookie images fetching six-figure+ over the past several years. While this is not an official Type 1 photo, it does portray one of the most breathtakingly colorful Babe Ruth Red Sox images extant, and one can only begin to speculate on its potential value in this Ruth-heightened memorabilia market. The Sultan of Swat illustration is absolutely brilliant, as Ruth has just tossed one of his virtually unhittable pitches donning his Boston pinstripes and red stockings. The cover includes bold captions as follows: "SPRING & SUMMER CATALOG 1920 – "BABE" RUTH THE HOME RUN KING USES EXCLUSIVELY THE LUCKY DOG GOODS – MADE BY THE DRAPER-MAYNARD CO. – PLYMOUTH, N.H. U.S.A.", with the classic D&M Lucky Dog Mascot affixed to the lower left quadrant. Both the front and back covers have eluded any obtrusive flaws, revealing a majority of their original clean surfaces, and the spine edge is completely intact. For full disclosure, there is some toning/soiling along the front cover's lower right edge and some typical corner wear, with the verso exhibiting some negligible areas of soiling along the upper region. The back cover includes a superb image of a period-style baseball and its accompanying box, also portraying extremely rich hues and joined by Lucky Dog Mascot illustrations on each side. Of course, the aftermath of this revered keepsake would see the Colossus of Swat move on to revolutionize baseball via his prodigious home runs, with Ruth blasting a mind-boggling 54 dingers in his inaugural 1920 Yankees campaign and following up that glorious season by walloping 59 homers in 1921. This world-class offering is a perfect testament to the commencement of the Babe's immortal Yankees career, as well as Ruth introducing the long ball as an unparalleled offensive weapon. Ultra-elusive and one of Babe Ruth's final marketing appearances as a Boston Red Sox player, its breathtaking eye appeal and Cooperstown worthy Ruthian pitching pose place this "Holy Grail" periodical as one of the foremost examples, with this exact same offering previously fetching nearly \$16K in a Memory Lane Auction! See more images on MLI Website.

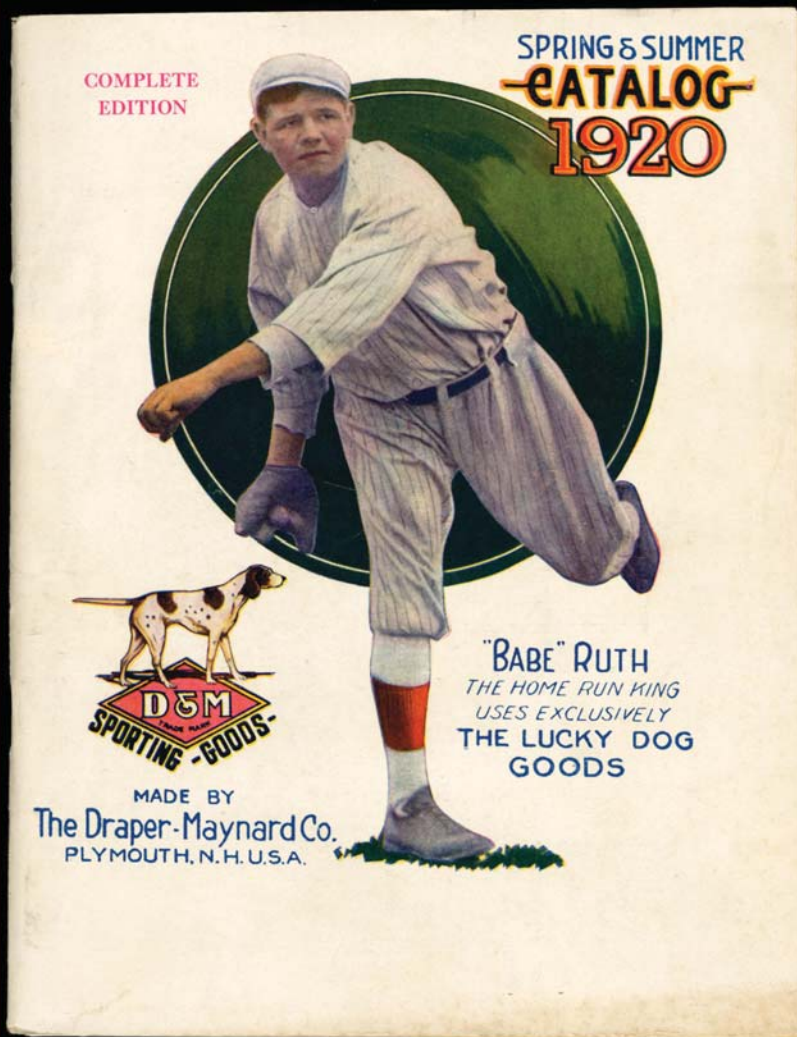

**MIN BID \$3,000**

**104 YEARS OLD!**

Auction closes at 7 p.m. (EST) • Saturday, May 4, 2024



## LOT 141

1921 E121 "Babe" Ruth Series of 80 -  
Babe in Quotes Variation  
SGC 5 EX

**1921 BABE!!!!**...Locating a 1921 E121 American Caramel Babe Ruth subject revealing virtually perfect centering is an excruciating task, justifying why this SGC 5 EX Ruth marvel merits the highest hobby accolades! Indeed, this mid-grade heirloom boasts near dead-on 50/50 positioning as well as wide borders, with the "Babe" in quotes variation turning back the clock to an era when the Sultan of Swat was revolutionizing our National Pastime. While SGC's census report does not distinguish the three Ruth E121 variations ("Babe"; Babe; George), what we can state is that all three versions total 46 SGC-encapsulated copies, for which there are only four other specimens at this eye-pleasing 5 plateau and only five examples graded higher. PSA, however, does split out the three different variations, listing only three PSA 5 "Babe" in quotes, and a meager three copies at a higher assessment. It's no secret that the floodgates have officially opened with regard to the soaring pricing points being realized for early 1920s Ruth black and white caramel cards. Suppressed for quite some time versus their over-populated Goudey peers, their utmost scarcity has finally caught on with collectors, with a PSA 7 1921 E121 Ruth selling for a staggering \$337K in a Memory Lane 2021 auction as well as an SGC 3.5 fetching a record for that grade at \$83K likewise in a Memory Lane auction. Their 103-year-old history can be traced back to 1921, when the American Caramel Co. of Lancaster and York, Pennsylvania reignited the card collecting community via its landmark E121 candy set. With 80 different subjects represented by fine black and white player images, similar to virtually all pre-WWII issues, the most prestigious player in the E121 set is any of the three Babe Ruth variations. As an added feature, this iconic Babe Ruth pitching pose has been verified as a true rookie-era Ruth image by PSA's photo expert, originally taken at the Red Sox's Hot Springs, Arkansas spring training facility in March 1915. Before the 1920 season, Ruth had been traded from the Red Sox to the New York Yankees for the hefty price tag of \$125,000, with Ruth walloping an amazing 54 home runs in his inaugural Big Apple campaign. The mighty Bambino would continue his assault on opposing pitchers the following year when this renowned E121 Ruth baseball card was issued, belting 59 home runs in 1921 and firmly establishing himself as baseball's greatest player. Further intriguing is that Ruth is donning an early Red Sox uniform in his 1915 rookie season, the exact pose affixed to his ultra-scarce 1917 Boston Store, Collins-McCarthy, and Standard Biscuit issues. We can only assume that since Ruth had played only a single season with the Yankees, rather than seeking out one of his first-year Yankee images, the American Caramel Co. took the easy route by utilizing a preexisting BoSox pitching pose. The neat aspect of this card is that it represents Babe Ruth as a New York Yankee while still featuring him in his Boston uniform. The spectacular aesthetics are highlighted by a momentous pitching image portraying crystal-clear clarity and superb contrast as Ruth delivers another tantalizing pitch in his Boston flannels. The text beneath his iconic pose reflects the "BABE" RUTH name in quotes and "R.F.- New York Americans", and both surfaces are relatively clean. As previously stated, the hallowed image atypically exhibits near-perfect centering, with a majority of the 1921 E121 Ruth's plagued by skewed images. Most likely accounting for the grade is even corner wear, and the verso's imposing AMERICAN CARAMEL SERIES OF 80 ad back is the final stamp of approval. This world-class marvel is truly one of Ruth's most coveted cardboard mementos, providing the collector with a super eye-pleasing early 1920s Ruth card, a Boston Red Sox Ruth rookie-era image, and considering the E121 Ruth's continuous record-setting sales, an issue that has not even remotely approached its potential stratospheric value! See back of card on MLI Website.

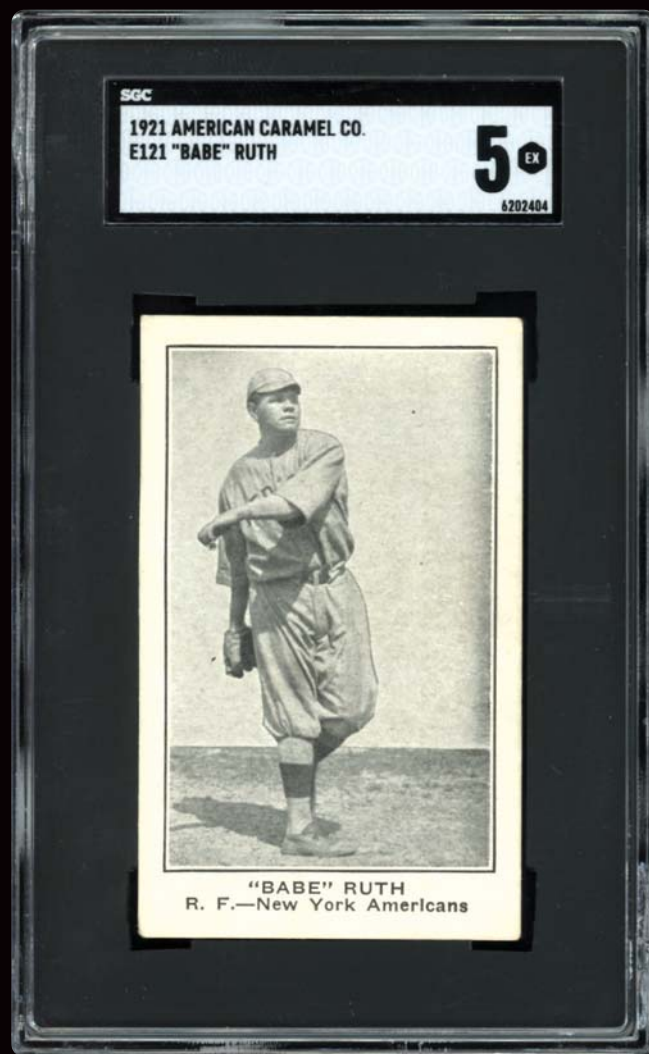

**BID NOW!** [www.memorylaneinc.com](http://www.memorylaneinc.com) or 877-606-LANE (5263)

**MIN BID \$20,000**

Auction closes at 7 p.m. (EST) • Saturday, May 4, 2024



**LOT 142**  
**1921 E220**  
**Babe Ruth**  
**National Caramel Series of 120**  
**PSA 2 GOOD**

**SCARCE E220 BABE!!!!**...Presented here is the ever-elusive 1921 E220 National Caramel Babe Ruth subject in a splendid PSA 2 holder. The illustrious PSA Pop Chart indicates that this PSA 2 scarcity is one of only eight examples at this plateau with a meager three copies graded higher, while SGC lists only two SGC 2 Ruth subjects and a mere three superior examples. Finding the E220 Ruth in ANY GRADE is a painstaking task, with PSA listing only 21 total specimens, most of which reflect unsightly aesthetics. The National Caramel's obscurity can be traced back to 1921, when this Lancaster, PA based candy company distributed a black and white 120-card set over an estimated three-year period (1921-23) within their popular caramel brand packages. Considered the scarcest of all 1920s "E" cards (along with the likewise scant E122s), other than a single PSA 5 Ruth, mid-grade examples simply don't exist (the PSA 5 sold for an astounding \$195K in a Memory Lane September 2023 auction). This phenomenon is due to the very poor factory printing process, whereby a majority of E220s portray light contrast and irregular/butterfly cuts. Additionally, low-grade examples have also fetched lofty price tags, including an SGC 1.5 nailing down \$25K some two years ago. One of the intriguing highlights of the E220 set are the ultra-obscure images only appearing on National Caramel subjects, especially the Babe Ruth issue that reveals an iconic illustration. It is the Babe's classic follow-through batting image that can literally make one's heart skip a beat, as the mighty Bambino watches another colossal blast soar towards the grandstands. Considering Ruth is wearing his home Yankee pinstripes and white cap with an American flag in the background, this immortal pose was allegedly taken on opening day 1921 at the Polo Grounds (Yankees wore white caps for their home games in 1919 and 1921). While the Yankees did play the Giants in the 1921 Fall Classic at the Polo Grounds, where red, white and blue bunting was likewise utilized, 1921 World Series images clearly indicate the Yankees switched to classic blue caps for the 1921 post-season (most likely due to the opposing NY Giants also wearing white caps). Therefore, we are left to assume that the only other game prestigious enough to require an American flag (or bunting) would be opening day, which traditionally included any type of decorative red, white and blue paraphernalia. That said, the Yankees would be off to the races on opening day 1921, blasting Connie Mack's Philadelphia Athletics by an 11-1 score. It would be Ruth himself who would steal the show, posting a sensational five hits in five at-bats, including two doubles and two runs batted in. What photo could possibly better represent America's Pastime than Babe Ruth completing his mighty swing with the American flag and grandstands serving as a spine-tingling setting. Other than the immortal Charles Conlon 1927 Ruth batting image used for his 1933 Goudey cards, no other Babe Ruth Yankees batting pose is as captivating as this classic illustration. Issued during the era when the Sultan of Swat was out-homer nearly every MLB team, he walloped a record-setting 54 and 59 dingers in his first two Big Apple seasons. Ruth would lead the mighty Yankees to their inaugural world championship in 1923, the year "the House that Ruth Built" first opened its doors to the public. The superb aesthetics are highlighted by Ruth's classic swinging pose emanating atypical spectacular contrast and clarity, with most known examples emulating extremely light image quality. Amazing for any E220 subject, no obtrusive surface flaws are evident on either side, with the grade due to general surface wear, a few stray wrinkles/creases, even corner wear, and a diminutive surface abrasion near the lower left frame. The final compliment is a bold "Series of 120" National Caramel ad back also exhibiting a few minor wrinkles. In closing, the few existing E220 2 GOOD or 3 VG Ruth examples have not sold at public auction for quite some time, with the aforementioned \$195K value for a PSA 5 the most recent benchmark for this highly-coveted 1921 Ruthian heirloom! See back of card on MLI Website.

**SCARCE RUTH!**



**MIN BID \$10,000**

Auction closes at 7 p.m. (EST) • Saturday, May 4, 2024



# OXFORD BABE!

LOT 143

1921 E253 Oxford Confectionery

Babe Ruth

SGC 5 EX – POP 2; Only 2 SGC Examples Graded Higher!

**RARE FOR THE GRADE RUTH!!!!**...One of the most coveted vintage cards is an early 1920s Babe Ruth Yankees issue, for there are truly a minimal number of the Babe's cards issued during his 1920-21 New York Yankee playing days. This substantiates why his 1921 Oxford Confectionery E253 subject resides as one of Ruth's most highly coveted cardboard keepsakes. Furthermore, other than his 1920 "Headin' Home" theatre cards, few people realize that Babe Ruth's 1921 Oxford issue stands as his inaugural mainstream Yankee, card revealing Ruth in his new Yankees uniform. Indeed, Ruth's 1920 Felix Mendelsohn and 1921 E121 American Caramel issues both depict the Bambino in a Boston Red Sox uniform, with only his extremely rare 1920 Headin Home cards portraying Ruth in Yankee pinstripes or road grays. In 1921, the Oxford Confectionery Co. of Oxford, PA produced a 20-subject caramel set, considered by most experts as one of the most eclectic pre-WW1 issues. Synonymous with virtually every 1920s issue, the cream of the crop card is Babe Ruth, with the candy company appeasing Ruth's captivated fans by utilizing an image that reflects Ruth's New York road jersey. Presented here just happens to be one of the most amazing Babe Ruth E253 Oxford Confectionery subjects extant: a magnificent SGC 5 EX example that is one of only two SGC examples at this plateau with a meager two specimens graded higher! Any encapsulated E253 Ruth is highly coveted by the collecting community, let alone one that carries a mid-grade assessment and resides as one of the finest aesthetically pleasing examples on the planet. The population of 1921 Oxford Ruths is a mere fraction of the thousands of Goudey Ruths distributed in the 1930s, and its sheer condition sensitivity is justified by this example only being bested by two of its SGC peers. At the time of its production, Babe Ruth was in the midst of setting baseball's unparalleled home run standard by belting 54 and 59 round-trippers in his first two campaigns in the Bronx, embarking on a legacy that ultimately placed him as the greatest ballplayer to ever grace a baseball diamond. His batting and pitching exploits speak for themselves, leaving an indelible mark on our beloved National Pastime. Ruth's hallowed black and white image depicts crystal-clear clarity, literally transcending us back to the origin of his early Yankee playing days when he took the Big Apple by storm via his mammoth dingers. The corners depict modest wear consistent with the grade (more notable wear is apparent at the upper right corner), and no obtrusive surface flaws are evident on either side. The verso's 20-subject checklist is completely intact, the final stamp of approval for a card that is excruciatingly tough to find with a 5 EX assessment. Just staring at the Colossal of Swat's immortal pose would give any passionate collector a myriad of goosebumps. The Babe set the benchmark for all future sluggers, with no player able to match Ruth's iconic stature and overwhelming batting feats, one of which was out-homerizing virtually every MLB squad in the early 1920s. It should be noted that this exact same example sold for \$39K in a Memory Lane auction nearly three years ago, with a PSA 4 specimen fetching \$35K that same year. Since then, pricing points for early 1920s black and white Ruth cards have taken off like an ICBM missile, justified by a mid-grade E220 Ruth realizing nearly \$200K in 2023 and a PSA 7 NM 1921 E121 Bambino marvel nailing down \$338K (both of these extraordinary record-setting prices realized in Memory Lane Auctions). Indeed, the floodgates have opened for Babe Ruth's scarcest 1920s cards, representing the origin of his immortal Yankees career, with this rare for the grade Oxford Ruth proudly boasting one of the Sultan of Swat's earliest Yankee uniform images! See back of card on MLI Website.

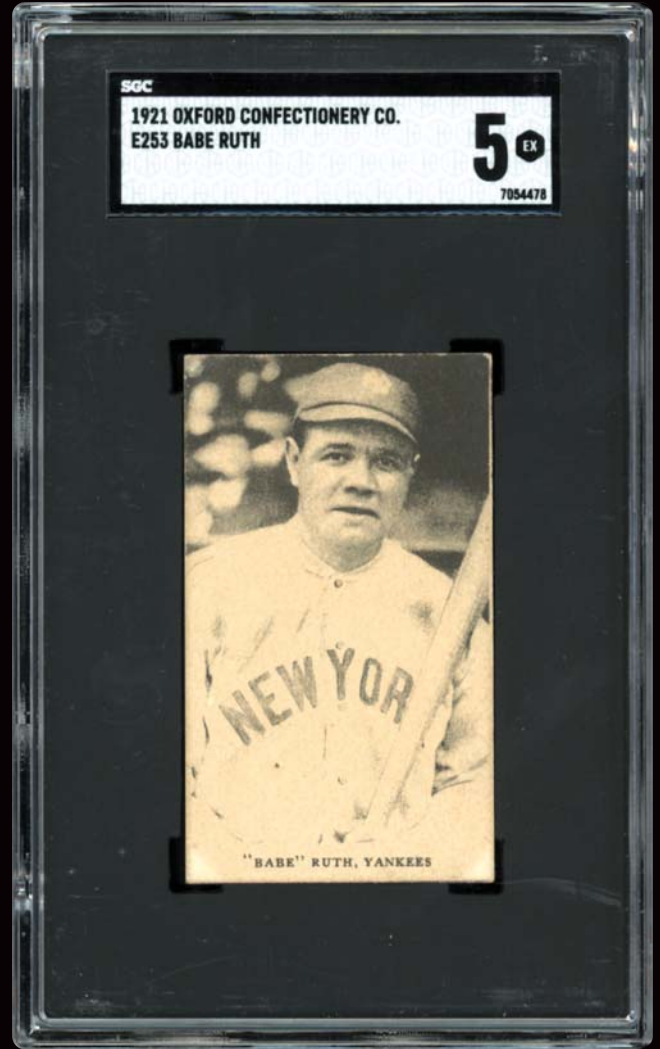

Babe Ruth

**BID NOW!** [www.memorylaneinc.com](http://www.memorylaneinc.com) or 877-606-LANE (5263)

**MIN BID \$7,500**

Auction closes at 7 p.m. (EST) • Saturday, May 4, 2024



# GEO. H. "BABE" RUTH EXHIBITS!

Babe Ruth

## LOT 144 1921 Exhibits Geo. H. "Babe" Ruth PSA 5 EX

**CLASSIC RUTH EXHIBIT!!!!...**The tsunami-like pricing surges for black and white Babe Ruth Yankee cards from his early 1920s Big Apple playing days know no bounds, with record-setting prices being recorded each and every day. Unfortunately for hobbyists, the number of available Babe Ruth baseball cards from the early 1920s is few and far between, justifying why his exalted 1921 Exhibit hands-on-knees subject resides as one of the Babe's most highly coveted cardboard keepsakes. Furthermore, other than his 1920 "Headin' Home" theatre cards, few people realize that Babe Ruth's 1921 Exhibit (along with his 1921 Oxford Confectionery issue) stands as his inaugural Yankee mainstream card revealing Ruth in his new Yankees uniform. In 1921, Chicago's Exhibit Supply Company issued its first of many postcard-sized baseball subjects sold in penny arcade vending machines. Measuring approximately 3-3/8" x 5-3/8", this inaugural Exhibit Supply set was comprised of 64 subjects, and as with virtually every 1920s issue, the cream of the crop card is Babe Ruth. Presented here is one of the more formidable '21 Exhibit Ruths on the planet, an outstanding PSA 5 EX keepsake that is only joined by a paltry four other PSA examples at this highly coveted mid-grade tier. Furthermore, of the 127 PSA-encapsulated copies (at the time this was written), a mere 13 specimens (roughly 10%) have been graded higher. Fresh off the heels of his magnificent inaugural 1920 Yankee season, in which Ruth clobbered 54 round-trippers, it came as little surprise that the Exhibit Supply Co. included Ruth in their landmark 1921 set. In typical Ruthian fashion, the Babe would break his own homer record in 1921, walloping 59 dingers, knocking in 168 runs and posting a miraculous 1.359 OPS while out-homering virtually every MLB club. Leading the Yankees to the 1921 American League Pennant, the Curse of the Bambino was here to stay, with Boston Red Sox owner Harry Frazee's ill-advised sale of Ruth to the Yankees for the then colossal sum of \$125,000 haunting Beantown for some 90 years. The Bambino's iconic hands-on-knees pose has basically remained unscathed over the past century, as Ruth showcases his "NEW YORK" road grays. Crystal-clear clarity and outstanding contrast are additional eye-catching qualities; no glaring creases and/or surface blemishes are evident, and even corner wear as well as typical surface toning along the borders prevents a higher assessment. A relatively clean blank back, likewise depicting some negligible toning, is the final compliment for this cardboard masterpiece, with another PSA 5 example achieving a nearly \$50,000 price tag in a July 2023 auction. As collectors surely realize, locating mid-grade Babe Ruth cards from the early 1920s is an excruciating task, let alone one representing one of the Colossus of Swat's most desirable Yankee cardboard issues. A scarce for the grade early offering of baseball's undisputed all-time player, this grand exhibit stands as one of the most sought-after Babe Ruth New York Yankees subjects. One of the inaugural Babe Ruth cardboard illustrations portraying his fashionable New York Yankees uniform, it proudly resides near the top of the heap as one of the most cherished black and white Ruth issues in the hobby! See back of card on MLI Website.

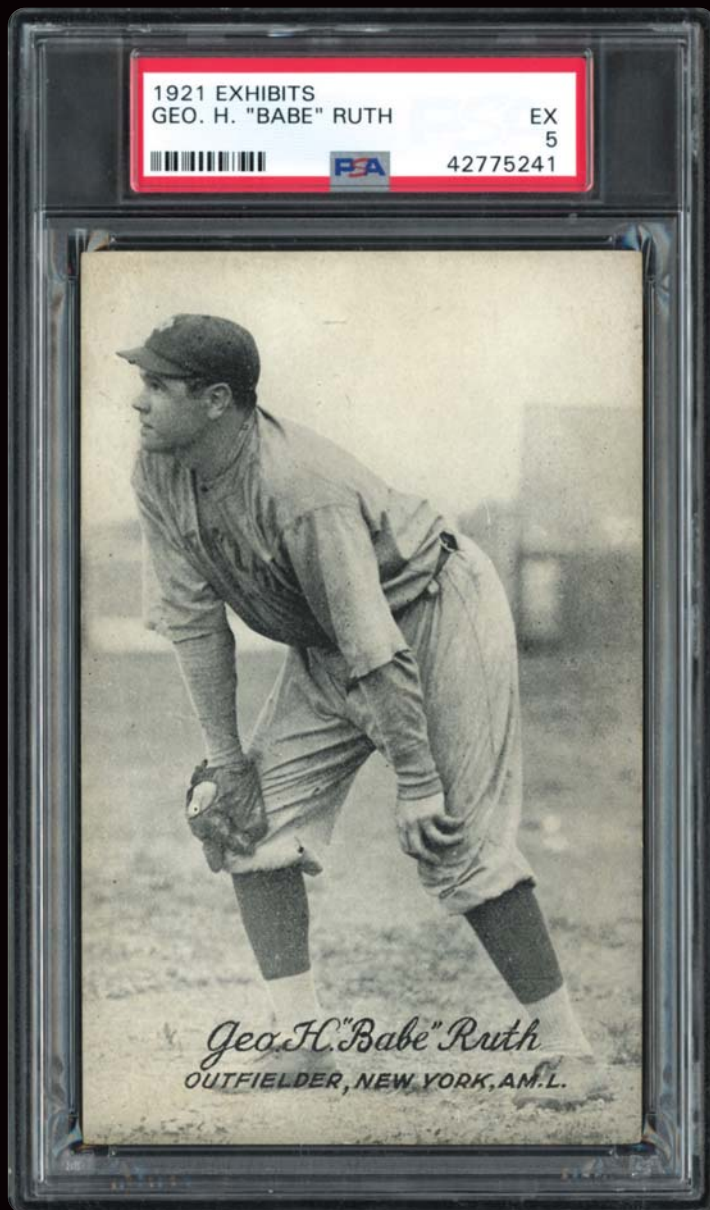

**MIN BID \$12,500**

Auction closes at 7 p.m. (EST) • Saturday, May 4, 2024



# RARE PINSTRIPE RUTH!

**LOT 145**

**1922 E121 American Caramel**

**Babe Ruth Holding Ball (Series of 120)**

**SGC 3 VG**

**POP 2; Only 2 SGC Examples Graded Higher!**

**RUTH HOLDING BALL SCARCITY!!!!**...In the early 1920s, the American Caramel Company produced several sets with imposing black and white images. The 1922 E121 "Series of 120" set included many high-end Hall of Famers, including three different variations of the immortal Babe Ruth (Holding Bird; Photo Montage; & Holding Ball). Presented here is arguably the most popular and valuable of the three images, Ruth Holding Ball illustration, graded an eye-pleasing SGC 3 VG. At the time this was written, SGC had encapsulated only a single other example at this plateau, with a meager two SGC specimens graded higher! Recently, we have seen an incredible pricing surge for low-grade black and white early 1920 Ruth cards, with several 2.5 Good+ and 3 VG sales realizing \$16K-\$25K pricing points, as well as a PSA 4 nailing down a record \$43K in a May 2022 Memory Lane Auction. Indeed, the Bambino's early 1920s black and white caramel cards are extremely rarer than their 1930s Goudey Ruth peers, arguably providing far greater investment potential (Goudey Ruth 3 VG typically sell in the \$12K-\$20K range). After joining the Yankees in 1920, Babe Ruth propelled the game to another level, highlighted by his mammoth home runs and spirited personality that captivated an entire nation. The Colossus of Swat was literally out-homer nearly every MLB team, and his record-breaking 59 round-trippers in 1921 prompted a frenzy among his myriad of followers who relentlessly pursued attaining his ultra-desirable candy cards.

It's no secret that companies seized the opportunity of capitalizing on Ruth's immense popularity to promote their brand, with various candy manufacturers throwing their hat into the ring by utilizing the Sultan of Swat's image on their baseball card subjects. Virtually every serious vintage collector seeks to obtain an early 1920s card of the great Bambino, and the offered 3 VG example suffices as one of his most popular artifacts. The superb contrast and crystal-clear clarity of the black and white Ruth holding ball pose are virtually unsurpassable, with the illustration miraculously eluding any notable creases or other blemishes. Fine top-to-bottom centering is somewhat compromised by the classic image favoring the left edge, and the bold "BABE" Ruth O.F. - New York Americans" text has retained its original luster. The somewhat toned "Series of 120" American Caramel ad back is an additional highlight, and no glaring surface flaws are evident. Accounting for the grade is standard corner wear, soiling along the left and lower right edges, and a modest diagonal crease near the upper left corner. Most significantly, the critical central image has not been compromised by any obtrusive flaws, incredibly retaining the majority of its original luster over the past 102 years. Babe Ruth's hobby stature continues to multiply at an exponential rate, justified by one of his 1921 E121 pitching pose cards selling for a record-setting \$338K in our July 2021 auction. It therefore makes perfect sense that Ruth's significantly undervalued 1922 American Caramel cards are now primed to likewise take off in value at a meteoric rate. Rarely do we strongly applaud a VG assessment; however, this offering's super condition-sensitivity, extreme low population for the grade, and the fact it represents baseball's undisputed all-time greatest player all combine to place it as a momentous Ruth heirloom from his early Yankees playing days! See back of card on MLI Website.

**MIN BID \$5,000**

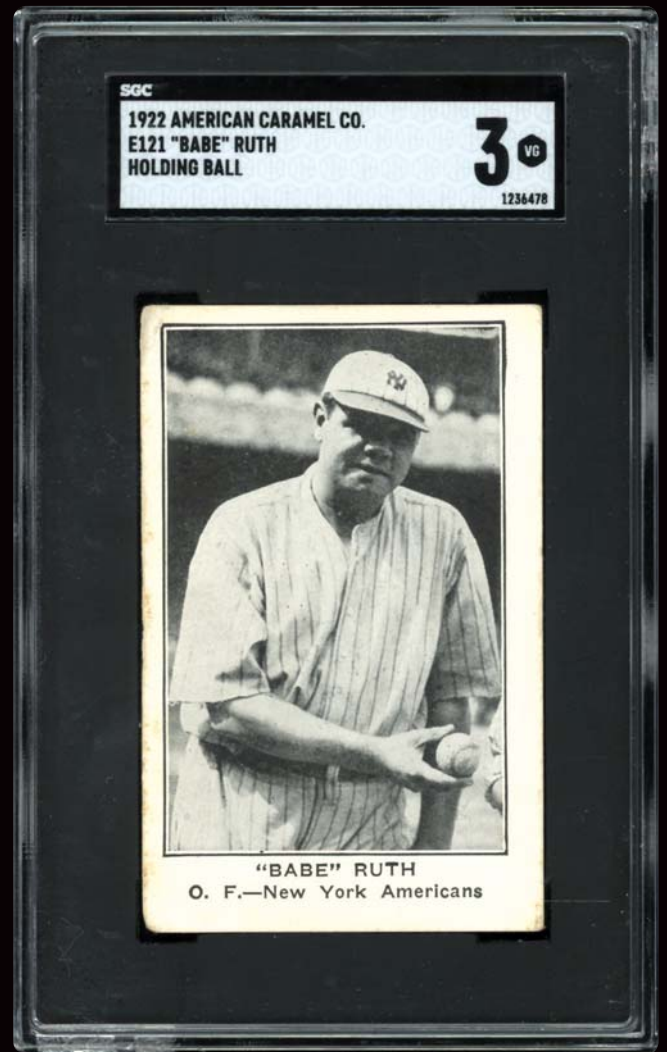

Babe Ruth

**BID NOW!** [www.memorylaneinc.com](http://www.memorylaneinc.com) or 877-606-LANE (5263)

Auction closes at 7 p.m. (EST) • Saturday, May 4, 2024



# E120 CARAMEL RUTH!

**LOT 146**

**1922 E120 American Caramel**

**Babe Ruth**

**PSA 4.5 VG-EX+ - POP 2!**

**BAMBINO CANDY TREAT!!!!**....In the early 1920s, Babe Ruth's unprecedented assault on the fences turned the baseball world upside down. His 54 and 59 round-trippers in 1920 and 1921, respectively, outthomered virtually every MLB team, quickly making people forget he was baseball's greatest southpaw pitcher during his years in Beantown, Mass. Therefore, it comes as no surprise that Babe Ruth's early 1920s Yankees cards are now skyrocketing in value with each and every passing sale. Ignited by the pricing escalation for Ruth's four 1933 Goudey issues, attention has now swayed to his much scarcer early 1920s cards, with a PSA 7 NM 1921 E121 Ruth fetching a record-breaking \$337K in 2021, while a PSA 5 E220 National Caramel Ruth realized a staggering \$195K in Memory Lane's September 2023 Auction! Presented here just happens to be another one of Babe Ruth's highly coveted early 1920s issues, the seldom-surfacing 1922 American Caramel E120 in an outstanding PSA 4.5 VG-EX+ holder. The extreme condition sensitivity of these candy card treats places any mid-grade example at a hollowed plateau, substantiated by PSA's Pop Chart listing only a single other example at this scarce plateau, with less than ten specimens graded higher (at the time this was written). The Lancaster, PA based American Caramel Company followed up their highly successful 1921 black and white candy card baseball card set by issuing an extensive 240-subject gathering in 1922 that included an exalted Babe Ruth Holding Ball subject. At this juncture, the Bambino had revolutionized baseball via his mammoth dingers, literally saving America's Pastime in lieu of the 1919 Black Sox scandal that tested the faith of a nation. Fans gravitated to this larger than life icon, justifying why companies promoted their brand by placing Ruth's sanctified picture on a myriad of their products. The classic image graces the elaborate sepia oval frame, with the Bambino's hallowed pose reflecting fine contrast and stellar resolution, as well as revealing atypical near-perfect centering (most E120's exhibit skewed images). The striking "holding ball" illustration is also seen on Ruth's 1922 E121 American Caramel and 1922 Neilson's Chocolate cards, which are truly coveted by the collecting community. Preventing a higher grade is even corner wear (actually emanating an eye-pleasing uniformity), and an extremely faint notation situated next to the "H" in "RUTH" beneath his captivating image. The obverse side has likewise eluded any glaring surface flaws, with the New York Yankees checklist completely intact. In closing, it was only a matter of time before these undervalued black and white 1920s Ruth cards soared in value, especially considering their low pop and the undisputed fact that the immortal George Herman Ruth reigns supreme as our National Pastimes greatest all-time player. In fact, it was two years ago that an inferior PSA 4 fetched \$46K in a public auction (April 2022), further justification of the incredible investment potential offered by the Sultan of Swat's obscure early 1920s subjects. Indeed, we highly expect the excessive demand for early 1920s Bambino cards to steamroll ahead tantamount to a raging tsunami, with this lust for the Babe's most prestigious black and white Yankee issues far surpassing their limited supply!

**MIN BID \$10,000**

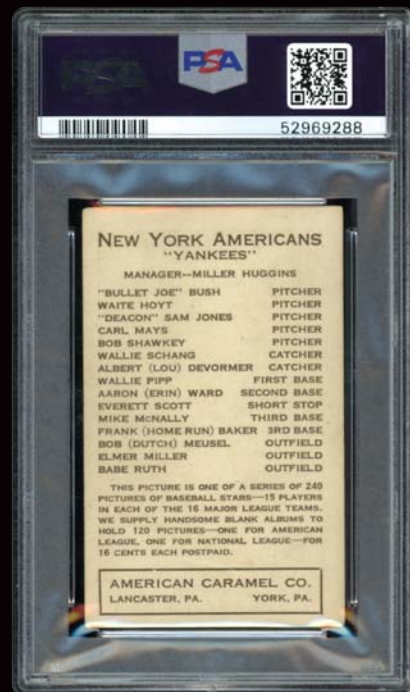
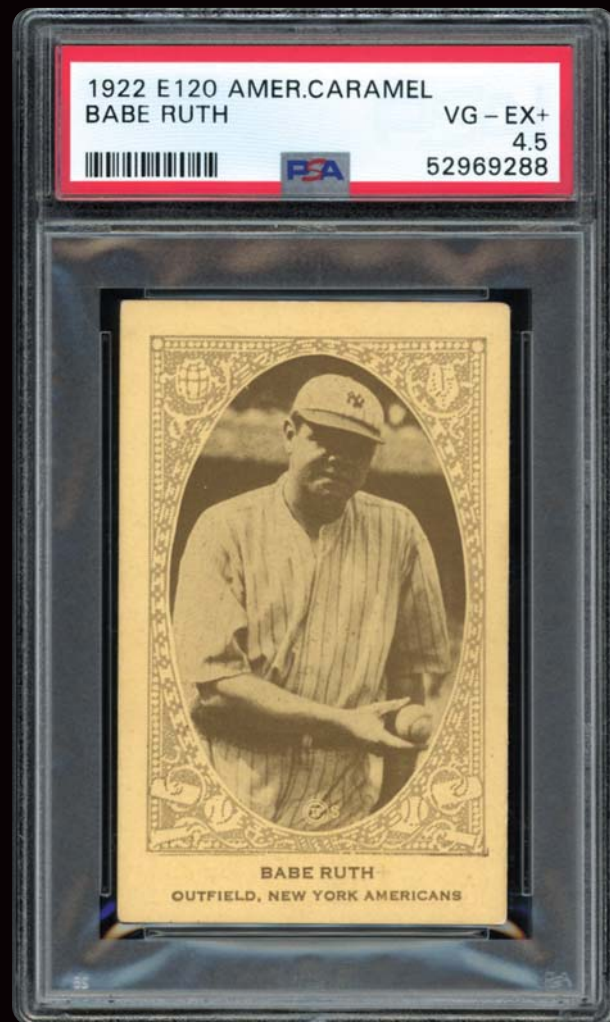



**LOT 147**  
**1922 V61 Neilson's Chocolate #37**  
**Babe Ruth Type 1**  
**PSA 2 GOOD**

**CLASSIC RUTH IMAGE!!!!**...This PSA 2 GOOD 1922 V61 Neilson's Chocolate Babe Ruth Type 1 offering is one of only five PSA specimens at this tier, with a mere four examples graded higher! Boasting eye appeal superior to its assessment, most Neilson Chocolate subjects depict low grades primarily due to their ad backs revealing severe surface damage (a prior Canadian find unearthed many subjects glued to album pages). The 1922 Neilson's Chocolate V61 set is closely related to the popular 1922 American Caramel E120 series due to its ornate gray-hued designs framing an oval player image. The Type 1 versions includes a checklist number on the front, and an Old English ad back (Type 2 issues omit checklist numbers while reflecting a standard English text). This particular example has eluded any notable paper damage, with the grade due to standard corner wear, a vertical crease near the upper edge that extends into the frame, and some negligible stray wrinkles. Most significantly, the classic Ruth holding ball image likewise affixed to his iconic 1922 E120 and E121 issues is visually pleasing. Considering low-grade examples are now fetching between \$10K and \$15K price tags, we will let you ultimately determine the value of this obscure memento exhibiting VG+ aesthetics! See back of card on MLI Website.

**MIN BID \$4,000**



**LOT 148**  
**1922 W575-2 Autograph on Shoulder**  
**Babe Ruth**  
**PSA 2 (MK) GOOD**

**CLASSIC RUTH IMAGE!!!!**...Considered extremely scarce is the highly coveted 1922 W575-2 Babe Ruth, with the baseball cards from this 40-subject set measuring 2-1/8" x 3-3/8". Distributed by the Detroit, Michigan based Kromo Gravue Photo Co., popular facsimile autographs were affixed near the player's shoulders, prompting the set to be dubbed the "Autograph on Shoulder" series. What makes these blank-backed cards extra special are their super eclectic images, with the batting pose of the incomparable George Herman Ruth only seen on a unique 1924 Detroit Tigers home schedule subject. This PSA 2 (MK) Ruth reveals the mighty Bambino completing his electrifying swing at the hallowed Polo Grounds. The "Babe Ruth – LF Yanks" facsimile signature is affixed directly beneath Ruth's right shoulder, running across his classic Yankees pinstriped flannels. The image depicts excellent contrast and clarity, with the assessment due to rounded corners and stray creases, none of which compromise the fine central image aesthetics. As a final note, the MK qualifier is due to a lightly scribbled name in pencil on the verso along with a blue ink "W-575" notation, with this ultra-elusive offering issued the year after Ruth eclipsed his 1920 single-season 54 homer record by clouting 59 dingers in 1921! See back of card on MLI Website.

**MIN BID \$2,000**

**LOT 149****1922 American Caramel Co. E121****"Babe" Ruth Photo Montage****SGC 2.5 GOOD+ - POP 2**

**THREE BAMBINO POSES!!!!**...Presented here is the elusive 1922 E121 "Photo Montage" Babe Ruth in an eye pleasing SGC 2.5 holder. One of only two examples at this plateau, it has been bested by a meager nine SGC specimens. The "Bambino's" early 1920's black & white caramel cards are significantly rarer than his mainstream 1933 Goudey subjects, offering greater investment potential. In the early 1920's, the American Caramel Company produced several black & white sets, with the 1922 E121 set depicting 3 different Ruth variations (Holding Ball; Photo Montage; Holding Bird). By 1922, "the Babe" propelled the game to another level via his prodigious home runs (he blasted 113 round-trippers his first two Yankee campaigns), with this momentous Ruth boasting crystal-clear clarity, fine contrast and the lack of any glaring surface flaws. The three different poses (portrait, batting and baseball field) defy time, with the assessment due to a 1-1/4" non-obtrusive diagonal crease extending from the lower edge to the side left edge, even corner wear, and a diminutive scuff along the upper left border. A relatively clean "Series of 120" ad back is the final compliment for this undervalued Ruthian keepsake issued at the height of his Yankees career! See back of card on MLI Website.

**MIN BID \$3,000****LOT 150****1923 W515-1 #47****Babe Ruth****Hand-Cut****PSA 8 NM-MT****POP 3; Only a****Sole PSA Example****Graded Higher!****CENTURY OLD RUTH!!!!**

Issued during the campaign that the Babe would lead the Yankees to their inaugural world championship in "The House That Ruth Built", this PSA 8 NM-MT W515-1 #47 Ruth is one of only three PSA copies at this lofty plateau, with a sole example graded higher. Neatly cut from its original six-card strip, its breathtaking eye appeal is as imposing as its original distribution date over a century ago!

**MIN BID \$3,000****PSA 8!****LOT 151****1920s Babe Ruth****Underwear Box****Including the Undies!****RUTH (UNWORN)****KNICKERS IN BOX!!!!**...Much

higher grade than normally seen, this nearly 100-year-old fragile box is still a dominant visual spectacle, featuring a full-color portrait of a young Babe Ruth on its lid. No spine separations. Most defects are technical in nature and hardly diminish the huge eye appeal of this Ruth collectible, sure to dominate the most advanced collector's den. Mild edge wear and a few scrapes and imperfections, but significantly better than 90% of the surviving examples. Technically VG-EX, visually outstanding. Includes an aging pair of "undies" with labels intact. See more images on MLI Website.

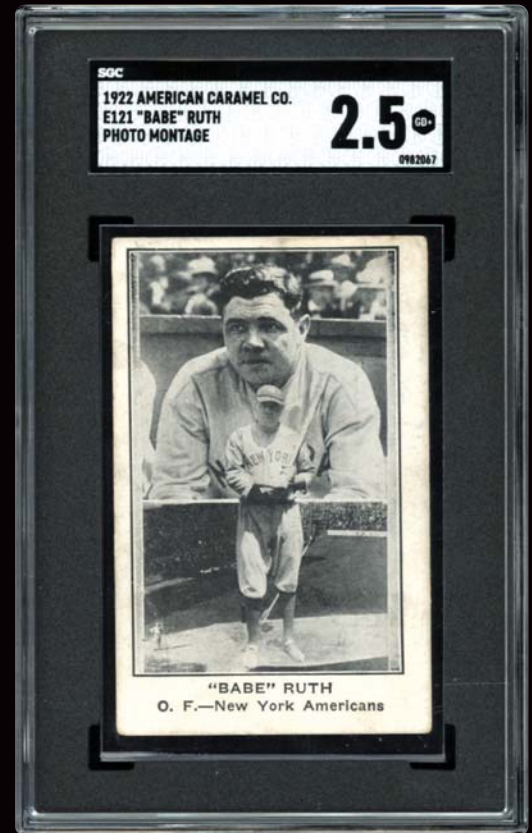
**MIN BID \$500****POP 2!**



## CLASSIC RUTH IMAGE!

**LOT 152**  
**1925 Exhibits Champions**  
**Babe Ruth**  
**PSA 3.5 VG+ - POP 1!**

**SCARCE RUTH EXHIBIT!!!!**...Super scarce in any grade, this exalted PSA 3.5 VG+ 1925 Champions Exhibits Babe Ruth resides as one of his most elusive cards. The **SOLE** example at this super-eye-pleasing assessment, a mere six specimens have managed to best this obscure exhibit, with a PSA 5.5 residing as the finest of its kind! The eclectic Champions Exhibits set includes 32 subjects representing a top athlete of the day from various sports, with the highly coveted Babe Ruth card being the sole baseball player in the set. Most significantly, this is the exact batting pose featured on Ruth's legendary 1921 E220 National Caramel card, with that image allegedly taken on opening day 1921 at the Polo Grounds. It is this hallowed pose that is highly coveted by the most sophisticated enthusiasts, whether on his aforementioned E220 subject or this likewise scarce 1925 Champions Exhibit Ruth. The notion that this glorified image was taken on opening day 1921 is solidified by the Polo Grounds grandstands, Ruth's pinstriped white cap and the American flag in the background (Yankees wore white caps for their home games in 1919 and 1921). While the Yankees did play the Giants in the 1921 World Series at the Polo Grounds, where red, white and blue bunting was likewise utilized, 1921 World Series game images clearly indicate that the Yankees switched to classic midnight blue caps for their Fall Classic games (most likely due to the Giants also utilizing white caps). We are therefore left to assume that the only other game that would be prestigious enough to require American flags (or bunting) would be opening day, which traditionally included any type of decorative red, white and blue paraphernalia. That said, the Yankees would best Connie Mack's Philadelphia Athletics by an 11-1 score on opening day in 1921. It would be the Babe himself who would steal the show, posting five hits in five at-bats, including two doubles and two runs batted in. The Yankees would move on to win the AL Pennant via their impressive 98 wins, but ultimately lose the Fall Classic to their cross-river rivals, the New York Giants. It's no coincidence that the Champions Exhibit set would include the Sultan of Swat as the only baseball subject, with Ruth now the toast of the Big Apple and baseball's greatest player. Fresh off the heels of a monster 1924 campaign that saw the home run champion pace the Junior Circuit in dingers (46), batting average (.378), total bases (391) and OPS (1.252), Babe Ruth was now highly recognized across the globe. A host of manufacturers were now utilizing his hallowed name to promote their company's brand, with the World's Champions Exhibits being one of a myriad of baseball card issues portraying his iconic name/image. Other than the immortal Charles Conlon 1927 Ruth batting image used for his 1933 Goudey cards, arguably no other Babe Ruth Yankees batting pose is as desirable as this classic illustration. The offered masterpiece reveals a majestic Ruth image that has miraculously eluded any glaring flaws, with his classic white Yankees cap and pinstripe uniform literally stealing the show. Relatively clean surfaces on both sides have side-stepped any major creases, and preventing a higher assessment is typical surface/corner wear, with all four corners reflecting diminutive abrasions. Crystal clear, the awe-inspiring black and white pose turns back the clock to an era when Ruth was revolutionizing baseball via his mammoth homers. The Babe ruled our National Pastime, and his illustrious name is situated in a neat gray text box that reads: "BABE RUTH (U.S.A.) – WORLD'S CHAMPION BASEBALL PLAYER." Substantiating the Champions Exhibits Ruth's esteemed standing is a previous PSA 4 example fetching a lofty \$66,000 in a September 2023 auction, with VG or higher graded specimens virtually impossible to come by! See back of card on MLI Website.

**MIN BID \$10,000**

**POP 1!**



Babe Ruth

**BID NOW!** [www.memorylaneinc.com](http://www.memorylaneinc.com) or 877-606-LANE (5263)

Auction closes at 7 p.m. (EST) • Saturday, May 4, 2024



# EXTREMELY RARE BABE!

**LOT 153**

**1920s Underwood & Underwood Exhibit-UNC**

**Babe Ruth**

**SGC 1 PR – One of Only 2 Known Examples (Both SGC-Graded)**

**EXTREMELY RARE BABE!!!!**...One of the rarest of all Babe Ruth cards is this extremely elusive SGC 1 PR 1920s Underwood & Underwood Exhibit, which is one of only two known examples (both of which are residing in SGC holders). Obscure to say the least, it pictures the mighty Bambino taking batting practice in his classic Yankee pinstripes, with an awe-inspiring grandstand backdrop providing the final touch. While its distribution is shrouded in mystery, what we do know with 100% certainty is that the renowned Underwood & Underwood New York based News Service issued this eclectic offering with their critical insignia affixed near the lower left edge. Vintage collectors will surely recognize this resounding Ruth batting image as the exact same illustration utilized on his popular 1926 W511 strip card, offered in several colors. Although the SGC label clearly states “1920’s”, many hobby experts truly believe this Ruth scarcity was issued in the 1926 era, with the other SGC 1.5 examples label actually stating “c.1926.” It was the 1926 campaign that the incomparable Babe would lead the Yankees to the AL pennant as well as pacing the Junior Circuit in almost every major offensive category, with his remarkable batting feats including 47 dingers, 153 runs batted in, 139 runs scored, a 1.253 OPS and .372 batting average! True, Murderers’ Row and company would ultimately lose a tightly contested seven-game Fall Classic to St. Louis, but Ruth would continue posting an unfathomable run of batting feats that would lead the Yankees to two successive world championships the next two seasons. The card itself boasts solid VG aesthetics, with the POOR assessment only due to a previous owner writing the Yankees 1926 starting lineup and pitching staff on the blank verso (see MLI website for an image of the back). Interestingly enough, the scripted back includes a “LINEUP 1926” notation, further justifying the assumed 1926 distribution date. Most significantly, the spine-tingling Sultan of Swat black and white batting pose is virtually unscathed, revealing vivid resolution and outstanding contrast as the Babe completes his majestic batting practice swing. Measuring approximately 3-1/4” x 5-2/3”, we find it interesting that Ruth is actually choking up on the bat, for it is common knowledge that his right hand would always grip the colossal lumber at the bat’s knob, sometimes even wrapping his pinky finger beneath the knob. Near-perfect centering is one of the major highlights, with even corner wear, standard border toning, edge wear, and four notable creases (two near the upper corners, one affixed to the lower left border, and a more prominent horizontal wrinkle running from the left edge through Ruth’s upper pantaloons) the noteworthy obverse side blemishes. The two critical captions situated near the lower border include the previously mentioned “U&U N.Y.” copyright as well as a text box reading: “BABE RUTH OUTFIELDER NEW YORK .AM.L” To reiterate, aside from the aforementioned scripted flipside, this compelling marvel proudly reflects strong visual appeal, issued at a time when the unparalleled Babe Ruth was revolutionizing baseball while establishing himself as our National Pastime’s undisputed greatest all-time player. His miraculous batting feats and flamboyant personality combined to place him as one of America’s most popular personalities in our country’s riveting 248-year history. It should be noted that this exact same example sold for \$35K less than a year ago in a public auction, with the other known SGC specimen last offered some nine years ago in 2015. We cannot imagine a more formidable collectable than one of Ruth’s rarest cardboard keepsakes, residing as one of only two documented examples on the planet, truly worthy of the highest hobby accolades! See back of card on MLI Website.

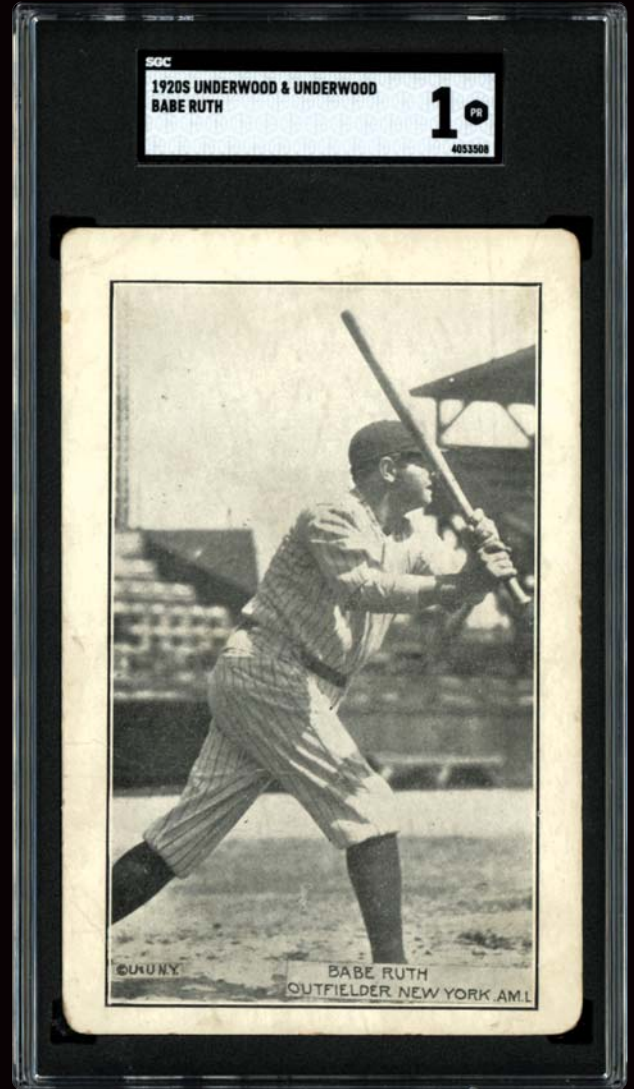

**MIN BID \$7,500**

Auction closes at 7 p.m. (EST) • Saturday, May 4, 2024



# POP 1 BABE!

## LOT 154

**1926-29 Exhibits Babe Ruth Batting Follow-Through Pose  
Pink Tint (Postcard Back) SGC 4 VG-EX - POP 1!**

**RARE PINK RUTH PC!!!!**...Here is one you simply don't see very often! This miraculous SGC 4 VG-EX Babe Ruth 1926-29 Exhibits with a postcard back and Batting Follow-Through 1920 Charles Conlon image boasts the virtually impossible-to-find pink tint variation. SGC's prestigious census report lists only a **SOLE 4 VG-EX** example for ANY of the various available tints (black & white, blue, red, yellow, purple, green, pink, etc.), with only a single SGC 6 specimen graded higher. Considering the pink tint variation suffices as the irrefutable rarest of all color versions, it just might be a safe assumption that the SGC 6 example does not reflect a pink-tinted surface. While we cannot verify that statement with 100% certainty, what we can state is that we have only encountered one other low-grade pink hued subject over the past decade. Indeed, we cannot remember the last time a 1926-29 Ruth Batting Follow-Through Pink Exhibit sold at a public auction, especially one boasting the outstanding mid-grade esthetics of this museum-worthy masterpiece. By 1926, the great Bambino had established himself as baseball's greatest player, a distinction he still holds with unequivocal standing. Exhibit cards were first distributed by the renowned Chicago Exhibit Supply Co. in 1921 via penny arcade vending machines, and it is inconceivable to think that over this postcard's four-year distribution period, the Sultan of Swat blasted a whopping 207 homers or an average of nearly 52 dingers per season! The Babe would lead the Yankees to two world championships during this period (1927-28), with his seemingly unbreakable record of 60 round-trippers in 1927 paving the way for that mighty Yankees squad, arguably residing as baseball's greatest team. Of course, a number of players would ultimately eclipse Ruth's magical 60-mark, with Roger Maris being the first to surpass that esteemed figure in 1961. Due to his unparalleled popularity, 1920s manufacturers scrambled to utilize Babe Ruth to market their product brands, for there wasn't a more distinguished and captivating individual in America during that era. This outstanding heirloom boasts one of the most iconic Ruth images on the planet, originally taken by the legendary photographer Charles Conlon in 1920 at the Polo Grounds. A bona fide Ruth first-year Yankees illustration, the mighty Babe has just completed his colossal swing as he watches another majestic home run sail towards the grandstands. Donning his classic Yankee home pinstripes, this is the exact same pose utilized on Ruth's ultra-rare 1929 Star-Player Candy subject, with this particular illustration revealing superb clarity and contrast. Beneath his knees is an extremely vivid "Babe Ruth – OUTFIELDER NEW YORK AL." caption, with the subtle corner wear, lack of any notable wrinkles and relatively clean obverse side surface consistent with any 5 EX card. Most likely preventing a higher grade is the verso's modest miscut, as some of the "POSTCARD" caption has been cut off at the upper edge. Interestingly enough, the fine print states: "NOT TO BE USED IN EXHIBIT MACHINES", with the unmarked flipside also eluding any notable surface blemishes. One of the rarest (via its pink tint) and most distinguished Ruth 1920s issues, it turns back the clock to an era when the majestic Bambino revolutionized baseball via his prodigious home runs, literally saving our National Pastime in lieu of the infamous Black Sox scandal. Worthy of a solidified place in any advanced Ruth collection, its breathtaking aesthetics, renowned Ruth 1920 Conlon batting pose, scarce SGC 4 assessment, and virtually impossible-to-find pink tint surface all combine to substantiate its undisputed world-class stature! See back of card on MLI Website.

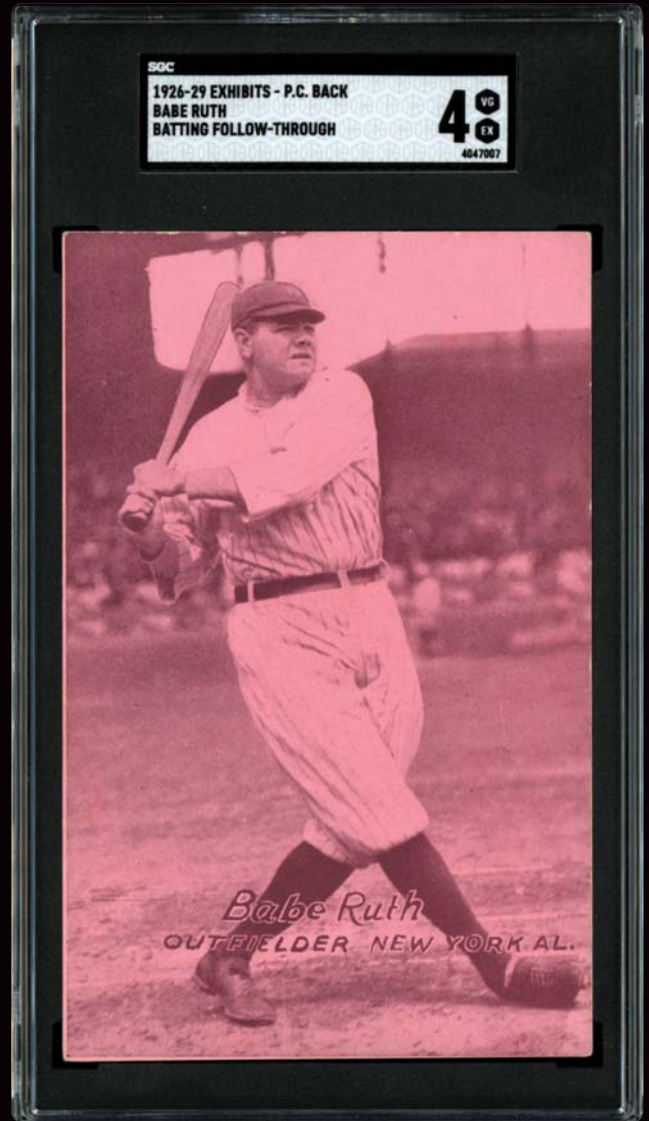

Babe Ruth

**BID NOW!** [www.memorylaneinc.com](http://www.memorylaneinc.com) or 877-606-LANE (5263)

**MIN BID \$7,500**

Auction closes at 7 p.m. (EST) • Saturday, May 4, 2024



**LOT 155**  
**1929 R315**  
**Babe Ruth Position & Team**  
**(Scarce "FIELDER, YANKEES A.L." Along Bottom Border)**  
**PSA 2 GOOD**  
**POP 1; Only 3 PSA Position & Team Examples Graded Higher!**

**RARE R315 VARIATION!!!!!!**...One of the Babe's highly coveted 1920s cardboard heirlooms is the eclectic 1929 R315 subject, presented here in a stellar PSA 2 holder. Of utmost significance, this obscure keepsake includes the scarce "FIELDER, YANKEES A.L." caption across the lower border, a POP 1 rarity only bested by three PSA examples! Several other specimens revealing the same caption along the bottom have breached the five-figure mark, substantiating its immense investment potential. Ruth's immortal batting pose provides the finest contrast and clarity, somewhat favoring the left edge while including the "BABE RUTH - YANKEES" text box within the lower left quadrant. No obtrusive surface flaws are evident on either side, with the rather harsh assessment due to some extremely faint surface abrasions on the verso, possibly due to scrapbook removal. Final highlights include the lack of any glaring creases, subtle corner wear, and the rare "FIELDER, YANKEES A.L." caption along the lower edge, with the Sultan of Swat's unparalleled standing as baseball's greatest all-time player elevating this brilliant marvel to a world-class plateau! See back of card on MLI Website.

**MIN BID \$1,500**



**LOT 156**  
**1920s Societe Anonyme**  
**Babe Ruth Postcard**  
**SGC 2 GOOD**  
**The Sole Example on Any Professional Grading Co. Pop Chart!**

**UNIQUE BABE!!!!!!**...Presented here is one of Babe Ruth's most elusive cards, an SGC 2 GOOD 1920s Societe Anonyme postcard most likely issued during the early 1920s. At the time this was written, this extreme rarity resided as the sole example listed on any professional grading company's pop chart! The classic batting pose is widely recognized as the image utilized on the dust jacket for Babe's 1920 "The Home Run King" ghostwritten book that provided a fictional account of the Sultan of Swat. The absolutely mesmerizing Ruth batting pose can send shivers down one's spine as he completes the mighty swing that led to a then record 54 round-trippers in his inaugural Big Apple 1920 campaign. Accounting for the grade is even corner and general surface wear, as well as what appears to be a faint diagonal wrinkle in the upper right region. The unmarked verso reveals a "Societe Anonyme, Inc." credit stamp, with general surface wear not impeding the splendid aesthetics. Its bona fide unique status immediately places it as one of the most significant Babe Ruth cards, issued during the decade when the unparalleled Babe would revolutionize baseball via his unprecedented assault on the fences ultimately led to 714 lifetime dingers! See back of card on MLI Website.

**MIN BID \$2,500**



**ONE & ONLY!**



**LOT 157**  
**1932 U.S. Caramel #32**  
**Babe Ruth**  
**PSA 2 (MK) Good**

**CALLED SHOT CAMPAIGN!!!!...** This PSA 2 (MK) Babe Ruth 1932 U.S. Caramel's obscure existence pales in comparison versus the myriad of existing 1933 Goudey Ruths. This is justified by roughly 150 PSA encapsulated U.S. Caramel Ruths versus a substantial 5,400+ PSA Goudey Ruths for all four subjects (an average of some 1,350 per subject!). Simple math tells us that the 1932 U.S. Caramel Ruth PSA population is only 11% of a single Goudey Ruth, substantiating why this obscure Ruth is a most significant offering. Collectors are catching on to the relative scarcity of the U.S. Caramel Ruth, with a PSA 8 fetching \$200,000 in a Spring 2023 public auction. Ruth's eclectic portrait pose is unique for the U.S. Caramel subject, with no other Ruth issue depicting this classic image. Also scarce is the GEORGE "BABE" RUTH text above his Yankees cap, with scattered soiling/toning, some stray creases and even corner wear accounting for the assessment. Accounting for the "MK" qualifier is an extremely light pencil scripted name situated along the verso's lower edge. Regardless, the fine front side aesthetics as well as this issue's fractional existence versus its Goudey peers place this caramel treat as one of the Sultan of Swat's most significant cardboard keepsakes! See back of card on MLI Website.

**MIN BID \$1,500**

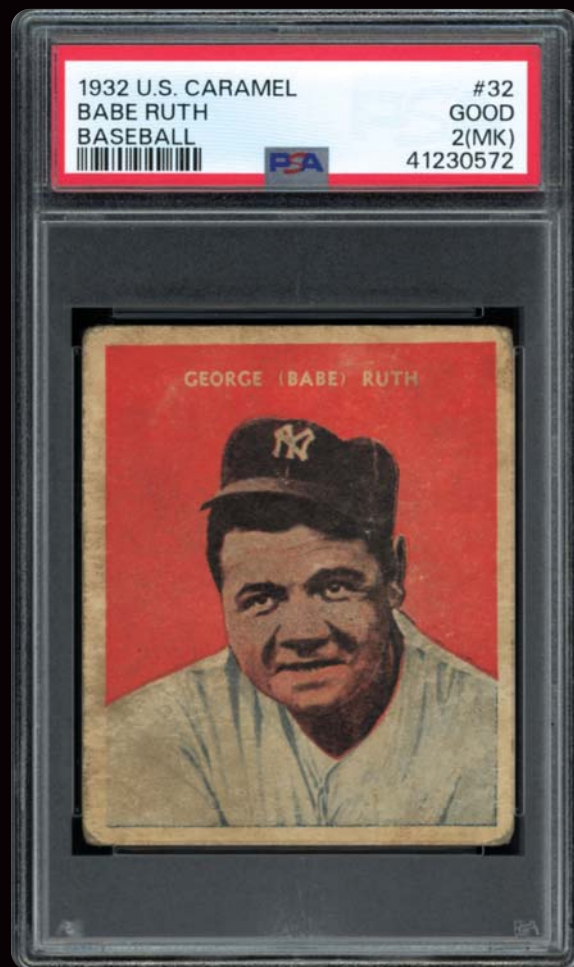

**LOT 158**  
**1929 Shonen Club (Kulubu)**  
**Babe Ruth Postcard**  
**PSA 3 VG**

**MIGHTY RUTH!!!!...** This PSA 3 VG 1929 Shonen Kulubu Japanese postcard allegedly reveals Ruth blasting his first home run of the 1926 campaign, as indicated by the Japanese caption to the right of the Bambino's classic and colorful batting pose. Part of a Japanese Youth Club magazine multi-sport premium distribution, this super clean postcard has survived the past 95 years in fantastic condition!

**MIN BID \$300**

**LOT 159**  
**1927 M101-7**  
**Sporting News**  
**Babe Ruth**  
**PSA 1 PR**

**1927 BABE!!!!...**

One of the more obscure Babe Ruth issues is his 1927 M101-7 Sporting News Supplement, presented here in an eye pleasing PSA 1 holder. One of only 10 PSA encapsulated copies, it was issued during the legendary 1927 Yankees championship campaign, when the Babe clouted his majestic 60 home runs. Upper and lower left corner chips account for the grade, with the sepia tone central image boasting an imposing Ruth image!

**MIN BID \$200**

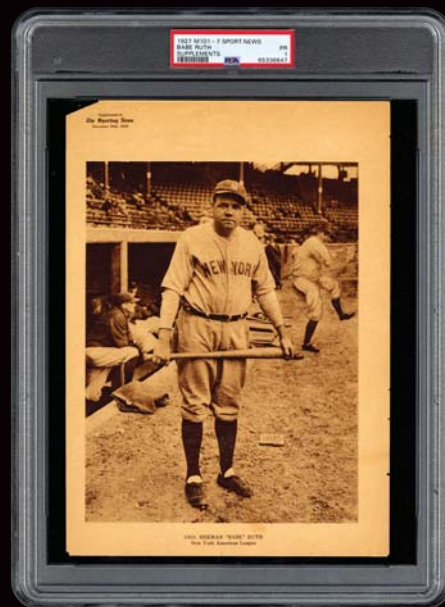

Babe Ruth

**BID NOW!** [www.memorylaneinc.com](http://www.memorylaneinc.com) or 877-606-LANE (5263)

Auction closes at 7 p.m. (EST) • Saturday, May 4, 2024



**LOT 160**  
**1933 Blue Bird**  
**Babe Ruth Front View**  
**SGC 5 EX**

**CONLON BAMBINO IMAGE!!!!...** This magnificent SGC 5 EX 1933 Blue Bird Bambino masterpiece is one of only four SGC examples at this desirable mid-grade plateau, with a mere six specimens graded higher! In 1933, the Blue Bird soft drink manufacturer produced two separate Babe Ruth photo postcards with their brand advertisement on the backside. For 29 bottle caps and \$1.39, anyone could receive a Babe Ruth model glove, while the same number of bottle caps and \$0.89 were good enough to purchase an official Spalding baseball. With a similar back advertisement, the two separate Ruth issues are distinguished by a front and sideways batting pose. The front image should be widely recognized, for it is the same Charles Conlon image portrayed on his exalted 1933 Goudeys, with this illustration arguably residing as the most iconic Ruth batting pose on the planet. Any card of the great Bambino immediately arouses interest within the collecting community, let alone an imposing issue portraying the classic Charles Conlon image originally taken in 1927. The Babe's sparkling illustration is breathtaking, to say the least, with its legendary image revealing a majestic Bambino swing that offers superior contrast and clarity. One look at this Ruthian pose literally freezes time, transcending the viewer to a bygone era when the Babe ruled the diamond in unparalleled fashion. The only notable flaws are some faint surface scratches and even corner wear, with the final exclamation point being the verso's imposing Blue Bird advertisement. The \$37K sale of a PSA 7 in a Memory Lane 2022 auction clearly shows this oversized heirloom is finally receiving its due recognition!

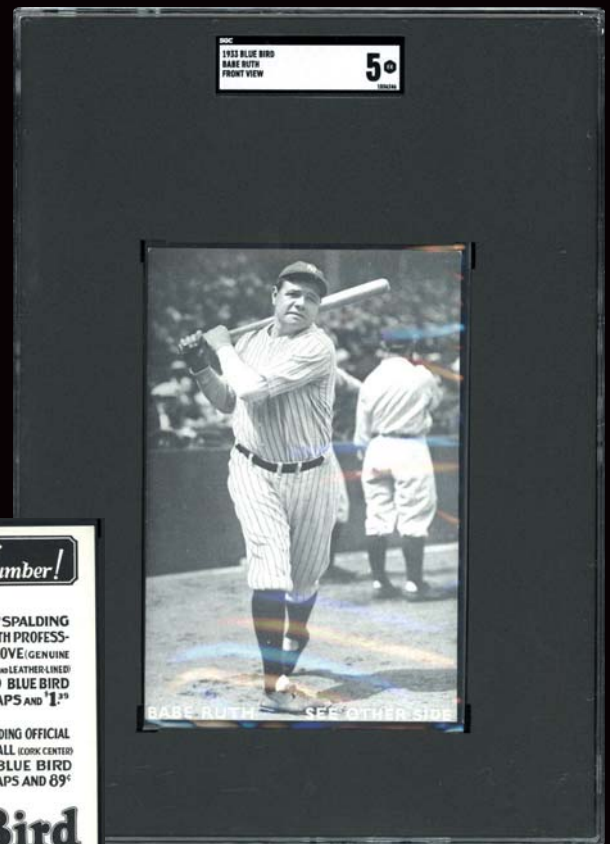

**BACK OF CARD**



**MIN BID \$1,500**



**LOT 161**  
**1933 Goudey #53**  
**Babe Ruth**  
**SGC 2 GOOD**

**CLASSIC YELLOW RUTH GOUDEY!!!!...** The most valuable and desirable of the four 1933 Goudey Ruths is the #53 yellow background subject that proudly boasts a half-bust batting image of the mighty Bambino, with this pose originally struck by none other than the legendary photographer Charles M. Conlon. All Goudey pricing points continue to soar, led by the #53 subject, presented here in a splendid SGC 2 GOOD holder. While the offered issue presents a familiar skewed image favoring the upper left corner, this unencumbered image remains vibrant, bold and truly eye-catching as Ruth completes his home run swing. With even corner wear, some negligible surface abrasions beneath Ruth's image along the "Big League" banner are evident and minute border soilings likely account for the grade. As the back will attest, Babe Ruth "last year hit .341 and hit 41 home runs." Just another year at the office! See back of card on MLI Website.

**MIN BID \$1,500**





# GOUDEY RUTHS!

**LOT 162**  
**1933 Goudey #53**  
**Babe Ruth**  
**PSA 4.5 VG-EX+**

**YELLOW BAMBINO!!!!!!**...Of the four 1933 Goudey Ruths, the most coveted subject is the exalted #53 Yellow Babe. This superb PSA 4.5 example portrays an electrifying Bambino batting pose originally taken by none other than the immortal Charles Conlon in 1927. The illustrious Boston based Goudey Gum Company issued their landmark 240-subject set in 1933, with the Sultan of Swat's unparalleled stature the main driver for Goudey issuing four separate Ruth subjects. As previously stated, the "Holy Grail" of those four Ruth's is the #53 yellow subject, with mid-grade copies consistently fetching in the \$30K-\$40K range. Substantiating its hallowed stature were PSA 9 and PSA 8 examples realizing record-breaking \$4.2 million and \$900K price tags, respectively, both in Memory Lane auctions. This offering reveals an aesthetically pleasing Babe Ruth batting image bursting with sparkling hues, highlighted by a radiant yellow background. While the image does favor the left edge between four bright-white borders, the lack of any obtrusive surface flaws on either side more than offsets the typically seen skewed positioning. Even corner wear and a faint lower left corner wrinkle prevent a higher assessment, with the stellar visual appeal worthy of any premier Ruth gathering! See back of card on MLI Website.

**MIN BID \$5,000**



Babe Ruth

**BID NOW!** [www.memorylaneinc.com](http://www.memorylaneinc.com) or 877-606-LANE (5263)



**LOT 163**  
**1933 Goudey #144**  
**Babe Ruth**  
**PSA 2 GOOD**

**WELL-CENTERED RUTH!!!!!!**...Eye appeal...eye appeal! Locating a virtually dead-centered 1933 Goudey #144 Babe Ruth subject is equivalent to finding a needle in a haystack, justifying why this brilliant PSA 2 Good Bambino offering merits the highest hobby accolades. Indeed, the classic 1927 Charles Conlon Babe Ruth batting pose miraculously finds itself situated in a nearly perfect position between the somewhat toned borders. It's no secret that a majority of Goudey #144 Ruths reveal poorly skewed images, with this grand offering's outstanding aesthetics also including vibrant hues and relatively clean surfaces. Majestic to say the least, you can literally feel Ruth's supernatural power as he completes his mighty swing in his classic Yankee pinstripes, most likely leading to another horsehide soaring towards the Yankee Stadium grandstands. Effectively eluding any glaring creases, accounting for the assessment is even corner wear as well as some areas of spoiling along the upper border and the verso's upper edge. Most significantly, the spectacular central image's visual appeal and near-perfect centering are clearly consistent with many mid-grade examples, placing this grand offering as one of the Sultan of Swat's premier lower grade '33 Goudey cardboard treasures! See back of card on MLI Website.

**MIN BID \$2,500**



Auction closes at 7 p.m. (EST) • Saturday, May 4, 2024



# HIGH-END '33 RUTH!

**LOT 164**  
**1933 Goudey #181**  
**Babe Ruth**  
**SGC 7.5 NM+**

**PACK-FRESH RUTH!!!!**...Other than a few of his early Boston Red Sox issues, no card could more effectively represent the unparalleled Bambino than a high-grade 1933 Goudey Gum card. This prestigious Boston, Massachusetts based gum company transformed the card market by inserting baseball players and gum in wax packs, as opposed to manufacturers packaging cards with their candy and tobacco products. Unquestionably, Goudey chose the right player to produce four separate subjects, and one of those momentous cards just happens to be presented here in a miraculous SGC 7.5 NM+ holder. One of only five SGC examples at this hallowed plateau, a meager five SGC specimens have managed to best this revered offering! It's hard to imagine any 91-year-old baseball card sustaining the majority of its original factory-issued qualities, let alone one representing America's most captivating baseball icon. The Sultan of Swat's significance to baseball cannot be overemphasized, with his mighty home runs revolutionizing baseball at a point in time directly after the Black Sox Scandal, when our National Pastime desperately required a momentous boost. It is the general consensus amongst baseball historians that Babe Ruth saved the game during this dark period, and he continued on with his record-breaking feats to become America's undisputable greatest all-time player. Similar to an uncontrollable brush fire, roaring prices for iconic cards are setting records each and every day, including another SGC 7.5 NM+ #181 Goudey Ruth fetching \$75K in December 2023 and a PSA 8 securing a staggering \$344K in August 2021. Undervalued for quite some time, high-grade Babe Ruth Goudeys are finally beginning to hit their stride. The soaring card prices of Babe Ruth cardboard treasures issued during his esteemed playing days have rocked the collecting community, with the ultimate prestige of any high-grade 1933 Goudey Ruth only surpassed by the Bambino's sanctified pre-1920 cardboard subjects. Interestingly enough, the #181 Goudey Ruth reveals a unique pose not offered on the other three Ruth Goudey subjects (the #53, #144 & #149 Ruths all depict a similar batting pose). In fact, this #181 image, to the best of our knowledge, is unique to the card industry and not utilized on a single other Babe Ruth cardboard issue. Virtually every aspect of this Cooperstown-worthy memento is synonymous with a pack-fresh card, commencing with a sparkling Babe Ruth sitting/half body image exhibiting the finest possible clarity and robust hues. The unique Ruthian pose literally projects itself in 3D style, primarily due to a spine-tinglingly bold green background. Atypical for this offering or any Goudey subject for that matter is the excellent centering, with the near-perfect side-to-side positioning only slightly compromised by the illustration's modest partiality towards the lower edge between four blinding white borders. Additional superlatives include relatively square corners, immaculate surfaces, and the flipside's bold green typography, and it would not be a stretch by any means to state that this exalted offering would easily be residing in an 8 NM-MT holder had it not been for some microscopic/subtle wear at the utmost corner tips. In lieu of the staggering pricing points currently being realized for the most revered sports cards, projecting a final pricing point for this museum-worthy masterpiece is an extremely difficult chore. Yet, what we can safely assume is that an anticipated bidding war will surely develop, with a considerable number of elite enthusiasts ready to wage battle for this Cooperstown-worthy marvel. Any high-grade Goudey Ruth defines the sheer essence of everything this colossal slugger truly represents, an unparalleled time-tested antiquity tantamount to the Sultan of Swat's incomparable diamond exploits and irrefutable king of kings stature! See back of card on MLI Website.



**MIN BID \$20,000**





# POP 1 RUTH!

**LOT 165**  
**1933-34 R309 Goudey Premiums**  
**Babe Ruth**  
**PSA 5.5 EX+ - Pop 1; Only One PSA Example Graded Higher!**

**RARE FOR THE GRADE RUTH!!!!!!**...The Goudey Gum Company released its landmark 240-subject set in 1933, also initiating a redemption process whereby a number of Goudey wrappers could be mailed to the Boston, MA office in return for an oversized thick cardboard stock Goudey Premium. Of the four possible premiums, three were issued in 1933, including AL and NL All-Star team photos and a single portrayal of the immortal Babe Ruth. In 1934, an additional subject was offered: a team photo of the World Champion 1933 New York Giants. Extremely condition-sensitive and measuring 5-1/2" x 8-13/16", each card features an imposing image framed by an ornate gold border. The flipside included a pull-out stand to display these keepsakes, with many of the existing specimens now excluding the torn-off stand. The captivating Babe Ruth Premium is offered here in a miraculous PSA 5.5 holder, retaining its original easel. The sole example at this near-impossible plateau, it has only been bested by a single PSA 7 specimen! The Ruth image is an enlarged version of his #144 Goudey subject, with the classic illustration sufficing as the iconic Charles Conlon 1927 photograph, arguably residing as the Babe's most iconic image. Presenting itself in near-mint fashion, Ruth's breathtaking Goudey batting pose is joined by relatively square corners, atypically strong gold-hued borders and impeccable clarity. No notable surface flaws are evident, with the card most likely downgraded due to some diminutive soiling spots on the verso's easel. A magnificent portrayal of the Sultan of Swat, this extremely rare lofty assessment merits it a final resting place in one of the foremost Ruth gatherings! See back of card on MLI Website.



**MIN BID \$3,000**

**LOT 166**  
**Babe Ruth Signed and Inscribed "The Babe Ruth Story"**  
**First Edition Book PSA/DNA LOA**

Over the last century and a half or so, there is arguably no more sought-after autograph in sports than George Herman "Babe" Ruth's iconic penning. There are unquestionably much rarer autographs amongst his contemporaries and peers, as there is an abundance of Ruth signatures out there given his penchant to fulfill virtually any and all autograph seekers requests. Photos, autograph album pages, balls, bats and even his own personal documents have garnered significant prices due to his allure and recognizability. But one of the scarcer items is "The Babe Ruth Story" signed by Ruth himself only three months before his passing. "The Babe Ruth Story – As Told to Bob Considine" was published in 1948 and was primarily ghostwritten as Ruth was unable to contribute much to the text while undergoing cancer treatment. It did not stop him from press junkets signing copies once released, as this one is penned "To my good friend – Dan Dailey – From Babe Ruth 5-10-48". Signed in black fountain "9-10" strength on the inside title page, this cloth-bound first edition remains in excellent condition, with binding separation and stray threads evident along with visible display and perusal wear. Ruth passed away only three months after signing this issue. A truly remarkable work signed by the best ever. See more images on MLI Website.

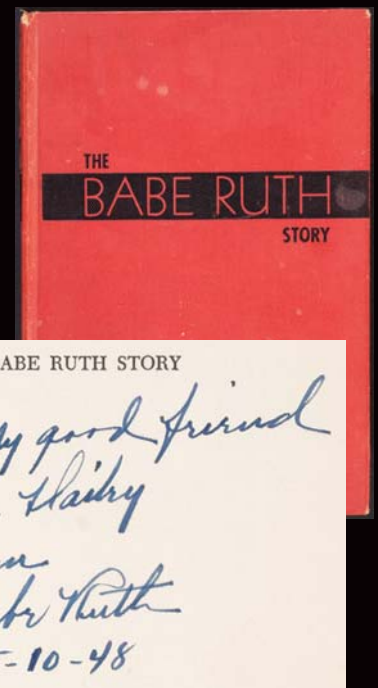

**INSIDE PAGE OF BOOK**

**MIN BID \$2,000**

Auction closes at 7 p.m. (EST) • Saturday, May 4, 2024



Babe Ruth

**BID NOW!** [www.memorylaneinc.com](http://www.memorylaneinc.com) or 877-606-LANE (5263)

**LOT 167****1921 Who's Who in Baseball Magazine with Babe Ruth Cover**

**RUTH COVER!!!!...**From 1912 to 2016, Who's Who in Baseball annually chronicled elite players, including statistics, potential MLB moves and scuttlebutt for the upcoming campaign. The offered 1921 edition features Babe Ruth on his second straight cover. This annual periodical remains in PR-FR condition, displaying signs of paper loss at the edges, spine separation and restoration, and general overall usage. See more images on MLI Website.

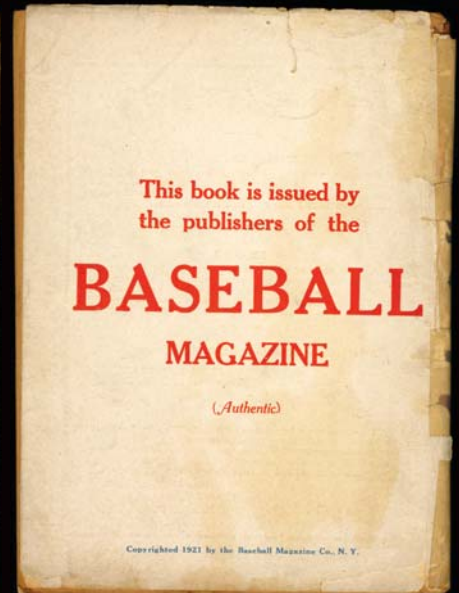
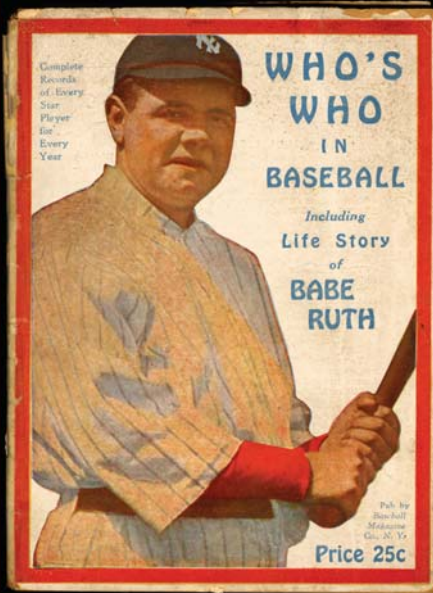
**MIN BID \$300****LOT 168****c.1930 Babe Ruth Real Photo Post Card SGC 1.5 FR**

**BAMBINO SCARCITY!!!!...**This circa 1930 Babe Ruth Real Photo Postcard was taken at the Yankees St. Petersburg, FL spring training facility. Donning his Yankee pin-striped pants and long sleeve sweatshirt, the Babe has draped his left arm around an unidentified man in formal attire, with his initials being "RJW". The imposing Ruth illustration is affixed to silver gelatin photographic paper, revealing solid VG aesthetics. Only a few stray faint creases in the upper region and a pen notation on the verso prevent a higher assessment, with this image taken when the 35-year-old Ruth was still considered baseball's finest slugger!

**MIN BID \$300****LOT 169****1929 Shonen Club (Kulubu) Babe Ruth Postcard PSA 6 EX-MT**

**CLASSIC BABE!!!!...**One of Babe Ruth's most artistic cards is this colorful PSA 6 EX 1929 Shonen Club postcard issued as part of a 40-subject Japanese set. The Babe is this obscure set's only baseball player, with the remaining cards portraying landscapes, animals, and other designs. These postcards were distributed with the August 1929 Shonen Club (Kulubu) Japanese youth magazine. An outstanding unmarked postcard, the Japanese caption on the front translates as follows: "This is the moment Babe Ruth, known throughout the world as the home-run king, swings with all his might and hits the ball. The ball flew far past the outfield and it appears to be a home run. The catcher and umpire freeze in awe as they watch and as Babe looks pleased. The spectators in the stands are also breathless as they watch." One of the finest Bambino batting poses extant; it turns back the clock to an era when Ruth's majestic homers turned the baseball world upside down! See back of postcard on MLI Website.

**MIN BID \$500**



# EARLIEST KNOWN WAGNER PITTSBURGH IMAGE!

LOT 170

1900 Pittsburgh  
Team Cabinet  
with Earliest Known  
Pittsburgh Honus Wagner  
Original Silver Gelatin  
Image

## EARLIEST WAGNER PIRATES IMAGE!!!!...

*"I hardly had time to get settled before it hits me that this guy the Louisville club had at third base was practically doing the impossible. I'm sitting on the bench the first day I reported, and along about the third inning an opposing batter smacks a line drive down the third-base line that looked like at least a sure double. Well, this big Louisville third baseman jumped over after it like he was on steel springs, slapped it*

*down with his bare hand, scrambled after it at least ten feet, and fired a bullet over to first base. The runner was out by two or three steps. I'm sitting on the bench and my eyes are popping out. So, I poked the guy sitting next to me, and asked him who the devil that big fellow was on third base. "Why, that's Wagner," he says. "He's the best third baseman in the league." And it also turned out that while Honus was the best third baseman in the league, he was also the best first baseman, the best second baseman, the best shortstop, and the best outfielder. That was in fielding. And since he led the league in batting eight times between 1900 and 1911, you know that he was the best hitter, too. As well as the best base runner."*—Tommy Leach, as told to Lawrence Ritter, *The Glory of Their Times*

Few baseball historians would argue with Tommy Leach's resounding quote regarding the unparalleled baseball skill sets of the iconic Honus Wagner. Baseball's greatest all-time shortstop's career would commence with the NL's Louisville Colonels in 1897, and after three outstanding seasons in Kentucky, the Colonels would disband, with owner Barney Dreyfuss bringing the 5'11" barrel-chested Wagner over to his Pittsburgh Pirates club along with a host of other players. The immortal Flying Dutchman would immediately capture his first batting title, with his .381 mark, 22 triples, 45 doubles, and 1.007 OPS all pacing the Senior Circuit. Honus would continue playing various infield and outfield positions, and it wouldn't be until 1903 when he would play a majority of his games at shortstop, ultimately claiming an NL record eight batting championships. As a grand testament for his inaugural Steel City campaign, presented here is an extremely rare 1900 Pittsburgh Pirates team cabinet featuring 17 team members from the Pittsburgh club. Of course, the incomparable Wagner steals the show, seated third from the left along the bottom row, with fellow featured stars being Jack Chesbro (HOF), Deacon Phillipe, Tommy Leach, Jessie Tannehill, and Sam Leever. The only known image boasting Wagner in his first Pirates 1900 campaign, the 7-1.2" x 9-3/4" silver gelatin photo is affixed to an imposing 11" x 14" mount, with the crystal-clear clarity and fine contrast superseding the general surface wear/toning expected from any 124-year-old artifact. The mount likewise has eluded any obtrusive flaws, revealing even corner wear and some surface abrasions near the upper two corners. The final superlative is the critical "PITTSBURGH PHOTOGRAPHIC CO." violet credit stamp on the blank verso, with some scattered abrasions and tape remnants rendered virtually irrelevant vs. the right to own a copy of this miraculous keepsake. The only such example we have ever encountered, its momentous historical significance as the exalted Johannes Peter "Honus" Wagner's inaugural 1900 Pittsburgh Pirates original photo merits it a final resting place in Cooperstown, New York, especially considering Wagner's irrefutable status as one of baseball's five 1936 HOF charter members! See back of image on MLI Website.

**MIN BID \$3,000**

Auction closes at 7 p.m. (EST) • Saturday, May 4, 2024



## LOT 171

**1907 Ty Cobb Dietsche Rookie Postcard –  
Scarce “Fielding Pose”  
PSA 2 GOOD**

**RARE GEORGIA PEACH ROOKIE!!!!**...As one of baseball's all-time greats, the most sought-after card is typically associated with their inaugural MLB season, dubbed their rookie card. Unfortunately, in Ty Cobb's case, this is where it gets slightly sketchy since his first stand-alone appearance on a professional baseball card was not until 1907, a year that saw a number of issues distributed with his respected image. Cobb broke into the Major Leagues with the Detroit Tigers in 1905, playing in a mere 41 games while hitting a paltry .240. Quickly, Cobb bounced back in 1906 to bat an impressive .316; the first of an unfathomable 23 consecutive years of exceeding the exalted .300 benchmark. Throughout his 24 seasons, he led the American League with a record 12 years in batting average, including an incredible nine consecutive years from 1907 through 1915! After his sterling 1906 season, he stroked 212 hits to the tune of a .350 batting average, claiming his inaugural batting title. Due to his newly found star status, manufacturers began utilizing his image on various cardboard products throughout the 1907 season, mainly postcards and the extremely rare W600 Sporting Life Cabinet. The postcards include A.C. Dietsche, Wolverine News, H.M. Taylor, and Seamless Steel Tubes, with all of these issues staking a claim as Cobb's hallowed rookie card. The 1907 A.C. Dietsche issue just happened to include two different subjects of the immortal Georgia Peach, majestic fielding and batting images of the mighty Cobb. As vintage collectors are well aware of, the Fielding subject is much scarcer than the Batting pose, with the combined PSA and SGC population reports justifying that notion. Of the 154 documented 1907 Fielding or Batting graded PSA and SGC copies (at the time this was written), only 22 or 14% represent the obscure 1907 Cobb Dietsche Fielding pose, with this superb PSA 2 heirloom revealing stellar eye-appeal for the assessment. While any of the 1907 Ty Cobb postcards reside as one of his true rookie cards, it is the A.C. Dietsche Fielding specimen that suffices as one of the most scant and valuable issues. Seldom surfacing for the taking, over the past several years, a number of eye-pleasing GOOD and VG examples have realized price tags in the \$25-\$40K range, with no end in sight for their unlimited investment potential. Cobb's exalted central image depicts the fiery superstar reaching out, glove in hand, for a batted ball, with the sepia-toned illustration reflecting spectacular contrast and crystal-clear clarity. The dark-hued background reveals no obtrusive creases, also eluding virtually all of the surface snow typically plaguing a majority of the 1907 Dietsche Cobb's. Some surface chipping is evident along the upper and right edges as well as the upper corners, with all four corners revealing even wear consistent with the grade. Included on the verso is a brief Cobb bio and bold "A.C. DIETSCHKE, Detroit, Mich., 1907" copyright text along the verso's left edge, validating its irrefutable 1907 distribution year. Interestingly enough, the last sentence in the Cobb bio prophetically states: "He is almost sure of leading the American League in batting for the season of 1907", for not only would Cobb move on to win the 1907 Junior Circuit batting title, but miraculously claim an unprecedented nine consecutive titles, placing his indelible mark on our National Pastime!

**MIN BID \$5,000**

**COBB ROOKIE!**





**LOT 172**  
**1907 Dietsche Postcards**  
**Ty Cobb Batting Rookie**  
**SGC 3 VG**

**TYRUS ROOKIE!!!!**...Ty Cobb's inaugural solo appearance on an MLB baseball card is 1907, a year when various postcards were distributed with his hallowed image. Cobb broke into the Major Leagues with the Detroit Tigers in 1905, playing in a mere 41 games while hitting a paltry .240. Quickly, Cobb bounced back in 1906 to bat an impressive .316, the first of an unfathomable 23 consecutive years of exceeding the exalted .300 benchmark. Throughout his career, he led the AL a record 12 years in batting average, including an incredible nine consecutive seasons from 1907 through 1915. In 1907, he stroked 212 hits to the tune of a stellar .350 batting average, capturing his inaugural batting championship. Due to his newly found star status, manufacturers began utilizing his image on various postcards throughout the 1907 season. Some of these postcards include the A.C. Dietsche, Wolverine News, H.M. Taylor, and ultra-rare Steel Tubes, with all of these issues staking claim as Cobb's true rookie cards (as well as his W600 cabinet). The Dietsche postcards were distributed in 1907 by the A.C. Dietsche Company of Detroit, Michigan, with the set's key subjects being the two iconic Georgia Peach batting and fielding subjects (the verso's "Copyright 1907" text substantiates the year). This eye-pleasing SGC 3 VG offering boasts a Cobb batting image with outstanding clarity and contrast. Imperfections include corner wear, typical surface snow, a few stray wrinkles, and a modest surface abrasion at the upper left corner. The final reference is an unmarked verso including some scattered areas of soiling/toning, with this bona fide Georgia Peach rookie portraying fine overall aesthetics! See back of card on MLI Website.

**TY ROOKIE!**

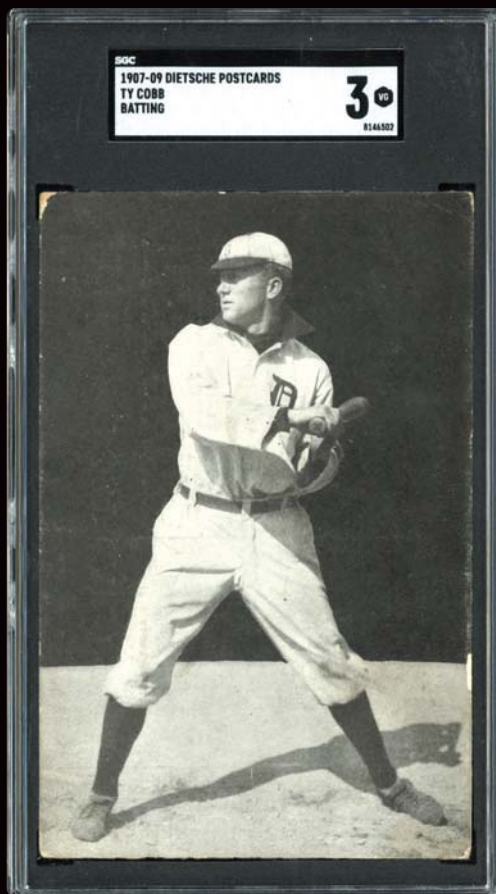

**MIN BID \$2,000**

**LOT 173**  
**1907 Detroit Tigers Team Real Photo Postcard**  
**Postmarked Sep. 20 1907 with a Rookie Ty Cobb**  
**PSA Authentic**

Presented here is a spectacular 1907 Detroit Tigers Team real photo postcard that includes a rookie-era Ty Cobb. Most significantly, its verso includes a "SEP 20, 1907" postmark, irrefutably dating it as one of the Georgia Peach's true inaugural cards! One of only seven PSA encapsulated examples, it is one of the few known specimens that actually includes the critical 1907 postmark. From 1907 through 1909, the Detroit Tigers captured three consecutive AL pennants, led by the incomparable Tyrus Raymond Cobb and fellow Hall of Famers Sam Crawford and Hughie Jennings (player/manager). This Cooperstown-worthy offering includes a rookie-era Ty Cobb image, who had broken into the major leagues with the Detroit club in 1905. The Georgia Peach claimed his inaugural batting championship in 1907 (the same year this imposing postcard was issued) and never looked back, winning an unfathomable 12 batting titles in 13 seasons, including an amazing nine consecutive titles from 1907 to 1915. The postcard reveals Ty Cobb in the second row with his hands draped over his knees (3rd from the left), with Hughie Jennings sitting in the center front row and Sam Crawford standing in the back row (3rd from the left). This sepia tone marvel reveals outstanding clarity and fine resolution, with the obverse side miraculously eluding any notable surface flaws. The bold white captions "DETROIT'S" and "1907" are affixed along the lower edge, and the PSA Authentic assessment is solely based on the flipside's momentous September 20, 1907 postmark and accompanying written message. A 115-year-old cardboard treasure, it depicts a youthful Ty Cobb rookie-era image at a time when this fiery star was embarking on a career for the ages! See back of card on MLI Website.



**MIN BID \$300**

**COBB ROOKIE!**

**Ty Cobb & Honus Wagner**

**BID NOW!** [www.memorylaneinc.com](http://www.memorylaneinc.com) or 877-606-LANE (5263)

Auction closes at 7 p.m. (EST) • Saturday, May 4, 2024



# COBB & WAGNER POSTCARD!

**LOT 174**

**1910 Novelty Cutlery**

**Ty Cobb & Honus Wagner**

**PSA 1 PR**

**COBB & WAGNER!!!!**...Considered extremely rare, this PSA 1 PR 1910 (inadvertently labeled 1907-09) Novelty Cutlery Ty Cobb/Honus Wagner offering resides as one of only six examples on the combined PSA and SGC census reports! Its immense stature stems from the fact that it boasts both Cobb and Wagner, baseball's two greatest pre-WWI icons, presented on a single subject. Measuring the standard postcard size of 3-1/2" x 5-1/2", it was issued the year after Wagner's Pirates would best Cobb's Tigers in the classic 1909 World Series, with this resounding pose of the Flying Dutchman shaking hands with the Georgia Peach taken before the opening game. Indeed, the 1909 season would finally see Ty Cobb's Detroit Tigers pitted against Wagner's Pittsburgh Pirates in the Fall Classic. Up to that point, there was a general consensus that these two immortals were the finest players in their respective leagues. Including the 1909 season, Wagner had already captured seven National League batting titles (including the last four consecutive titles), with Cobb claiming three consecutive batting championships from 1907-1909 (on his way to nine successive batting titles). Thus, their coupled existence begged the ultimate question: "Who's king of the hill?" Fans anxiously awaited this fierce battle that would eventually be won by Wagner and his Pirates in a tightly contested seven games. More significantly, Wagner totally dominated Cobb, batting a robust .333 (vs. Cobb's paltry .231) and stealing six bases (vs. Cobb's two). The Flying Dutchman would also score and knock in more runs than Cobb, easily besting him on baseball's grandest stage. Issued in 1910, it was originally thought that Novelty Cutlery subjects were distributed between 1907 through 1909, until extensive research revealed that several of the set's subjects could not be possible before the appropriate 1910 timeframe. The exalted image of baseball's two greatest stars from that era stands as the perfect testament to what their sheer existence truly meant to the grand old game. It effectively turns back the clock, serving as a steadfast reminder of why baseball is unquestionably noted as America's Pastime while making any passionate collector feel young again. While the card itself certainly depicts a number of condition issues, including rounded corners and an abundance of diagonal creases in the lower left quadrant as well as several creases in the card's center to upper region (including a wrinkle running directly through the classic central image), the critical Cobb/Wagner crystal-clear sepia tone illustration, unmarked postcard back, and right to own a copy literally steal the show. This notion is substantiated by an SGC Authentic (Altered) example fetching \$14,400 some four years ago, long before the pricing points of Wagner/Cobb cards soared to their current stratospheric heights. One of the most resounding images extant, it transcends time to when both of these baseball "gods" shook hands directly before the commencement of the 1909 World Series. Furthermore, it serves as the perfect example of an over a century-old card whose technical assessment is rendered virtually irrelevant due to both its eye-pleasing iconic illustration and utmost rarity!

**MIN BID \$3,000**

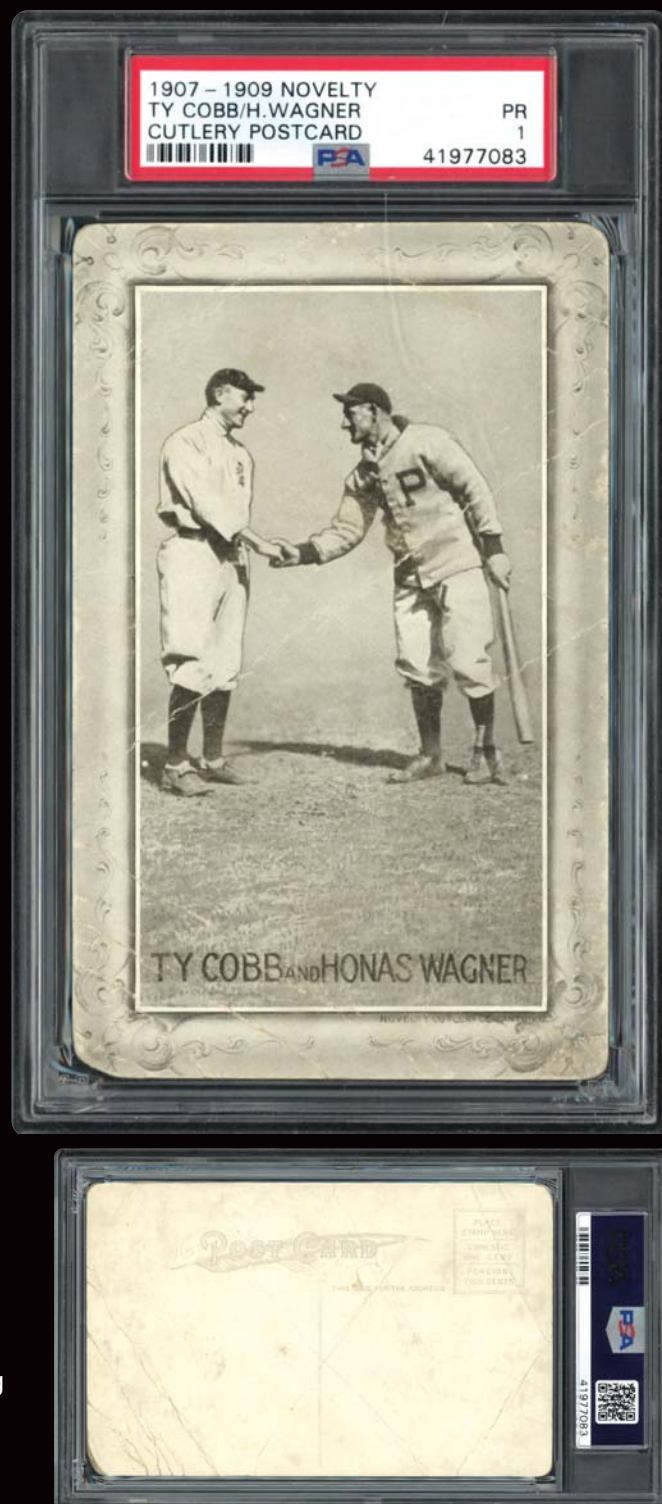



# RARE HONUS!

Ty Cobb & Honus Wagner

LOT 175

1908 American League Publishing Co. Postcard

Honus Wagner

PSA 2 GOOD – One of Only Three Examples on the Combined PSA & SGC Pop Charts!

**ELUSIVE WAGNER PC!!!!**...This extremely scarce 1908 American League Publishing Co. Honus Wagner postcard is one of only three known examples on the combined PSA and SGC census reports while being the highest graded specimen! Aside from its miraculous existence, the most significant aspect of this ultra-elusive heirloom is the magnificent T206 Carl Horner portrait image of the HOF Pirates shortstop in the upper right quadrant, with any card boasting this hallowed illustration achieving momentous pricing tags over the past several years. Accompanied by an awe-inspiring black and white batting image, it is the iconic Wagner portrait pose that steals the show. One of the four lots in this Spring Auction offering this highly coveted image (the others being a 1910 Tip Top Bread, 1910 E104-2 Nadja caramel, and 1909 Colgan's Chips Square Proof), the most esteemed hobbyists are currently pursuing any issue reflecting this timeless portrayal of the great Wagner. Issued in 1908, it precedes a majority of the Wagner candy, tobacco, and postcard issues distributed between 1909–1916. Its history can be traced back to the Cleveland, Ohio based American League Publishing Co., which issued 17 known individual players in their eclectic 1908 postcard series, with 14 of those subjects being Cleveland Naps players, including the legendary Addie Joss and Napoleon Lajoie. The remaining three players are the revered Honus Wagner, Ty Cobb and Hughie Jennings, with only four known examples of the immortal Georgia Peach. Measuring 3-1/2" x 5", the cards include a player action pose near the center of the card, accompanied by a classic portrait image near the upper right edge. A few existing examples reveal a green or red overprint on the obverse side reading: "Collister & Sayle, Athletic Outfitters, Cleveland, O." with an accompanying schedule printed on the back. Regarding desirability and value, even the great Tyrus Raymond Cobb may now take a backseat to the Honus Wagner subject due to the sanctified portrait image of baseball's greatest all-time shortstop. The recent staggering pricing points for Wagner's 1910 Tip Top Bread, W600 Sporting Life Cabinet, M116 Sporting Life (blue & pastel) and E90-2 subjects, including several six-figure+ lofty sales, certainly substantiate this notion. These previously undervalued Portrait Wagners are now following the lead of the "Holy Grail" T206 Wagner, with no end seemingly in sight for this immense pricing escalation. Regarding condition, both the critical portrait and batting black and white images have retained a majority of their original luster, with the exalted T206 pose depicting incredible clarity and contrast. Preventing a higher assessment are several areas of stray toning/soiling/staining, with the most prevalent soiling spot being a rather bold stain situated near the central left edge. Additional condition-related issues are even corner wear and an unmarked postcard back, with the significant lower region caption boldly reading: "JOHN H. WAGNER, Shortstop Pittsburg Club. Cham-Batter National League. ENTERED the National League in 1897 with Louisville and went to Pittsburg the following year, with whom he has been ever since." The 1908 campaign would see the illustrious Flying Dutchman capture his sixth NL batting title via a sensational .354 mark while also pacing the Senior Circuit with 109 RBIs, 19 triples, 39 doubles, 201 hits, 53 stolen bases, and a .957 OPS. Honus would ultimately capture two more batting championships, with his eight batting titles tied with Tony Gwynn for the all-time NL mark. Yet, for all of his diamond achievements, it is the unparalleled reverence of his T206 subject that reigns supreme in the hobby, with this significantly scarcer Cooperstown worthy masterpiece boasting that same glorified pose! See back of postcard on MLI Website.

**MIN BID \$10,000**



**BID NOW!** [www.memorylaneinc.com](http://www.memorylaneinc.com) or 877-606-LANE (5263)

Auction closes at 7 p.m. (EST) • Saturday, May 4, 2024



109

# STELLAR RED COBB!

**LOT 176**  
**1909-11 T206**  
**Ty Cobb Portrait Red**  
**Sweet Caporal 350/25**  
**PSA 7 NM**

**BOLD COBB PORTRAIT!....**The immortal Tyrus Raymond Cobb will forever be considered one of our National Pastime's greatest all-time players, with his virtually unparalleled "five-tool" skill sets substantiating his selection as one of baseball's five original 1936 HOF Charter Members. Commencing his illustrious career in 1905 with the Detroit Tigers, it only took Tyrus two years to claim his inaugural American League batting title. Entering the 1909 campaign, the legendary centerfielder had already captured two consecutive batting championships, with his .324 average, 188 hits, 36 doubles, 20 triples, 108 Runs batted in, and .844 OPS all pacing the Junior Circuit in 1908. Clearly, this budding Motor City star was on the heels of challenging the great Honus Wagner for baseball superiority, and the renowned American Tobacco Co. (ATC) took note of this by issuing four Ty Cobb subjects in their landmark 1909 "Monster Set". Two of those tobacco treats just happen to boast the iconic Carl Horner portrait Cobb pose, with either a green or red background encompassing this classic illustration that boldly stands as one of the hobby's cornerstone images. Indeed, this captivating Cobb pose can literally make anyone "skip a beat", freezing time and literally turning back the clock to an era when the "Georgia Peach" was embarking on a 24-year career for the ages. Presented here just happens to be one of the superior surviving examples of this hallowed T206 marvel, a breathtaking PSA 7 Red Portrait Cobb reflecting a Sweet Caporal 350 subjects/Factory 25 ad back. Considered one of the T206 compilation's "super prints", while low to mid-grade examples are certainly abundant, finding a pack-fresh near-mint subject emanating eye-popping aesthetics is an excruciating task, justified by this Cooperstown worthy gem being joined by only six other Sweet Cap specimens at the "7" assessment, with a meager eight copies graded higher! Iconic to say the least, it conjures up vivid memories of this fiery superstar who continued his onslaught of overmatched hurlers to the tune of an unprecedented nine successive batting titles from 1907-15, and 12 titles in a 13-year span! This miraculous feat ultimately led to Cobb's all-time high .366 lifetime batting average via 4,189 safeties, and his ultimate elite hobby standing. There are still many historians who insist he reigns supreme as baseball's finest player, and his remarkable batting achievements certainly support that notion. Issued in 1910 via its 350 Subjects designation, the exalted Carl Horner portrait image appears as if it has just been affixed to its impeccable-like red background, revealing vibrant facial hues and outstanding contrast. No glaring surface blemishes are evident on either side, with the relatively well-centered illustration only modestly favoring the left edge between four bright white borders. Four somewhat square corners are consistent with the grade, with subtle "touching" along the upper two corner's outermost tips most likely preventing a higher assessment. The verso exhibits an extremely bold red Sweet Caporal Cigarettes 350 Subjects/Factory 25 advertisement that uncharacteristically portrays near-perfect positioning. This grand offering's momentous stature is clearly evident via a handful of other PSA 7 NM examples realizing \$126K and \$102K in 2022, with a PSA 8 fetching a lofty \$252K in August 2023. One of the hobby's most prestigious issues, it truly stands alongside the T206 Wagner, T206 Plank, 1916 Ruth Rookie, and 1952 Topps Mantle with regard to boasting one of the most revered images affixed to any baseball subject. Museum worthy to say the least, this is grand opportunity to capture one of the most iconic cards on the planet, with its timeless Carl Horner "Georgia Peach" pose, sanctified PSA 7 assessment, and breathtaking eye appeal worthy of the highest hobby accolades! See back of card on MLI Website.



**MIN BID \$20,000**





**LOT 177****1909-11 T206****Ty Cobb Bat On Shoulder Piedmont 350/25 PSA 4 VG-EX**

**TYRUS TOBACCO TREAT!!!!**...The Georgia Peach truly stands as one of our National Pastime's greatest icons, and no baseball card carries his legacy more prominently than a T206 Ty Cobb tobacco keepsake. Presented here is a superb T206 Ty Cobb Bat on Shoulder Piedmont 350 Subjects memento in a PSA 4 VG-EX holder, with the major highlight being the atypical near-perfect centering! Synonymous with Cobb's worldly achievements is this tobacco treat revealing the classic Cobb bat-on-shoulder pose as the majestic Tyrus prepares to stroke another one of his 4,189 safeties. Stellar clarity and vibrant gray, yellow and green hues are some of the main features of this revered offering, with the notable flaws being somewhat rounded corners and some general surface wear on his Tiger's uniform. Of course, it is the remarkable image positioning that steals the show, with the timeless central pose literally bringing Cobb's image to life some 115 years after its original issue date! See back of card on MLI Website.

**MIN BID \$2,500****LOT 178****1909 E92 Dockman & Sons Honus Wagner Throwing****PSA 5 EX – POP 3!**

**TYRUS ROOKIE!!!!**...Locating an over a century-old baseball candy "E" card exhibiting many of its original factory-issued attributes is tantamount to finding a needle in a haystack. That said, this outstanding and rare for the grade PSA 5 EX 1909 E92 Dockman & Sons Honus Wagner Throwing heirloom has rightfully earned its seldom-surfacing assessment. A bona fide POP 3 offering, it has only been bested by a paltry four examples on the combined PSA and SGC census reports, a grand testament to its irrefutable paucity level at the highly coveted mid-grade plateau! Tantamount to the immortal Wagner's undisputed title as baseball's greatest all-time shortstop is this time-defying marvel that, at a quick glance, proudly boasts aesthetics beyond its already esteemed technical assessment. While there are a reasonable number of high-grade "T" tobacco cards in circulation (since these cards were handled by adults purchasing cigarettes), the quantity of high-grade "E" caramel subjects is few and far between as a result of youths handling these cards purchased at local mom and pop stores. This in itself ultimately led to the conundrum of the hobby's most meticulous collectors floundering in a seemingly endless search for the scant supply of existing "E" cards reflecting 5 EX or better assessments. Historically speaking, the John Dockman & Sons Gum Co. included 50 different baseball card subjects with their brand product issued during the 1909 season. This would be the year that the incomparable Wagner would win his first and only world championship, besting Ty Cobb's Detroit Tigers in a tightly contested seven-game series. By 1909, Honus Wagner had established himself as our National Pastime's greatest player, and while a young Ty Cobb was quickly narrowing the gap, it was the Flying Dutchman who still ruled the grand old game. Going into the 1909 season, Wagner had already compiled six NL batting titles, with his .339 average in 1909 good enough to once again pace the Senior Circuit and lead Pittsburgh to their inaugural World Series title. Hans would win his still NL record eight batting title two years later (tied with Tony Gwynn), eventually retiring with a stellar .328 mark and the undisputed title of "baseball's greatest all-time shortstop." Similar to that distinction is this unprecedented masterpiece that has outdistanced most of its inferior peers. The revered Wagner throwing pose reveals a sparkling array of blue, orange, green and yellow hues that bring the Honus illustration to life. You can literally feel Wagner's intensity as he completes a throw across the infield via his mighty right arm, with the classic image favoring the right edge between four somewhat toned borders. No obtrusive surface flaws are evident, and preventing a higher assessment is even corner wear as well as what appears to be some factory-issued diminutive print marks along the upper border. The final exclamation point is the critical "JOHN H. DOCKMAN & SONS" ad back, with a majority of the superb technical attributes defying the past 115 years. It was only a matter of time before the recent pricing escalation of Wagner cards took the hobby by storm, with his cards extremely undervalued for the longest time. Justifying that notion is a PSA 7 NM E92 Dockman & Sons Wagner fetched a staggering \$101K in a Memory Lane Spring 2023 auction, with the iconic Steel City shortstop's candy cards obviously knowing no bounds. Indeed, all rare for the grade candy card treats of baseball's greatest immortals are currently experiencing an unbridled tipping point with regard to their tsunami-like pricing points, with this elusive PSA 5 masterpiece standing tall as one of Wagner's finest candy cards extant! See back of card on MLI Website.

**MIN BID \$7,500**

# 115 YEAR OLD WAGNERS!

**LOT 179**  
**1909 E101 "Set of 50"**  
**Honus Wagner Throwing**  
**PSA 2 GOOD**

**THE FLYING DUTCHMAN!!!!**...The 1909 E101 "Set of 50" candy cards are considered extremely condition-sensitive, with this PSA 2 GOOD Honus Wagner Throwing marvel being one of only four specimens at this plateau while being bested by a paltry three examples! Much scarcer than its Batting brethren, PSA only lists 16 total Throwing examples versus 27 Batting copies. It's no secret that most Honus Wagner cards are skyrocketing in value, initially propelled by subjects exhibiting his iconic T206 portrait image. This particular pose is legendary as well, also utilized on the Flying Dutchman's E92, E102, E106, and T216 pre-WWI issues. The classic image is highlighted by a sparkling array of tranquil hues, with the unscathed throwing pose eluding a faint diagonal wrinkle in the upper left quadrant as well as a diagonal crease near the lower left corner. Although rounded corners and scattered soiling on the verso also prevent a higher assessment, the significant Wagner image provides eye appeal superior to the grade. Issued during the year when the immortal Honus would lead the Pirates in a captivating seven-game World Series victory over Cobb's Tigers, it continues to be one of Wagner's most coveted early 20th century keepsakes! See back of card on MLI Website.

**MIN BID \$3,000**

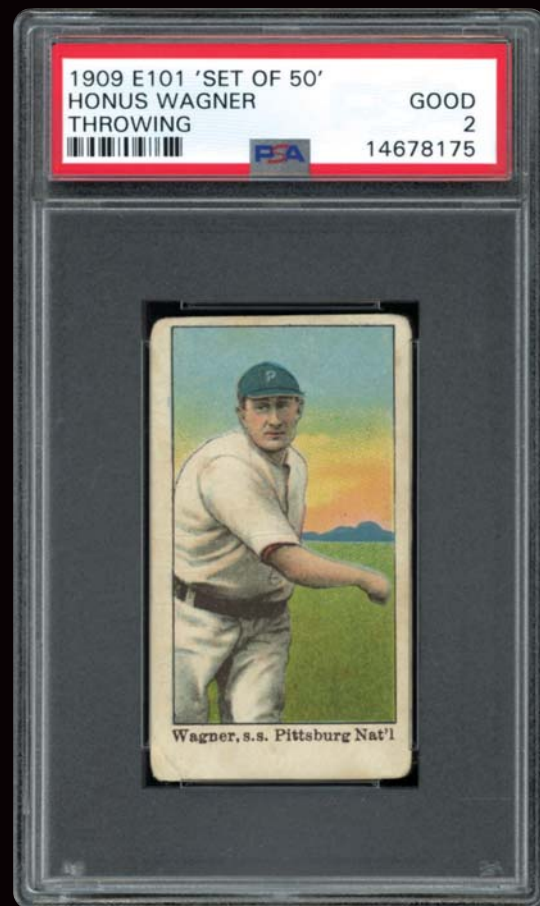

**LOT 180**  
**1909 E90-1 American Caramel**  
**Honus Wagner Throwing**  
**PSA 2 GOOD**

**OBSCURE HONUS THROWING POSE!!!!**...Significantly scarcer than the E90-1 American Caramel Wagner Batting subject is its Throwing brethren, with this PSA 2 GOOD 1909 E90-1 rarity one of only 18 PSA encapsulated examples! At the time this was written, PSA had graded 44 of the more common E90-1 Wagner batting subjects, with this ever-elusive Throwing marvel representing a mere 28% of the total E90-1 Wagners. The sudden pricing surge of Wagner's iconic portrait pose issues has spread like wildfire for all of his pre-war subjects. This obscure offering has likewise experienced a substantial value increase over the past year, with an SGC 3 example realizing nearly \$19K in May 2023. Indeed, the Flying Dutchman's previously undervalued cards are finally receiving their due recognition. The classic throwing pose utilized on a myriad of Wagner's renowned "E"/candy cards reflects a splendid array of blue, green, yellow, and orange hues, with the momentous central pose eluding any obtrusive flaws. Downgraded due to serious corner layering, stray wrinkles, lower border staining, enamel peel along the lower edge, as well as some scattered areas of soiling on the verso, this is clearly a situation whereby the simple right to own a copy supersedes the technical assessment. See back of card on MLI Website.

**MIN BID \$3,000**





# HIGHEST GRADED COBB!

Ty Cobb & Honus Wagner

**BID NOW!** [www.memorylaneinc.com](http://www.memorylaneinc.com) or 877-606-LANE (5263)



**LOT 181**  
**1909 E102**  
**Ty Cobb**  
**SGC 4 VG-EX**  
**POP 2; Highest Graded Example!**

**ICONIC GEORGIA PEACH!!!!**...The seldom-surfacing E102 Anonymous Ty Cobb is still considered by many card purists as Cobb's conventional-sized rookie card, with its original distribution year arguably 1908. While several Cobb postcards and his W600 Sporting Life Cabinet were issued in 1907, a number of collecting purists forgo the notion that larger-sized cardboard artifacts suffice as a "true" rookie card issue, choosing only conventional-sized and/or mainstream cards for their distinguished compilations. Presented here is an SGC 4 example of this esteemed Cobb subject, with SGC's census report only listing five other examples at this mid-grade tier and a meager six higher examples. The incomparable Georgia Peach's .366 batting average still stands as baseball's all-time mark via his 4,189 safeties. A 1936 HOF charter member, Cobb claimed an unprecedented 12 batting championships in 13 seasons, including a staggering nine consecutive titles from 1907-15! The uncanny batsman is depicted in a classic leaning-on-bat pose that is ultra-popular with collectors, with this iconic image also affixed to Cobb's E92, E101, E106, T214, T216 & D303 issues. His stoic pose portrays vibrant gray hues and spectacular clarity, set against a sparkling array of yellow and orange background tints. While the top-to-bottom centering is atypically near-perfect, the side-to-side positioning favors the right edge. No major creases are evident, and accounting for the grade is corner wear (including some enamel peel at the upper two corners), as well as some faint border wrinkles. One of the Georgia Peach's most sought-after cards, this obscure mid-grade example would immediately boost any esteemed Tyros collection!

**MIN BID \$4,000**

Auction closes at 7 p.m. (EST) • Saturday, May 4, 2024



**LOT 182**  
**1909 E92 Croft's Candy**  
**Ty Cobb Blue Back**  
**SGC Authentic**  
**One of Only a Few Known Blue Back Croft's Candy Examples!**

**RARE BLUE CROFTS COBB!!!!**...One of Ty Cobb's rarest cards is presented here in an SGC AUTHENTIC holder, the ultra-elusive 1909 E92 Croft's Candy leaning-on-bat subject revealing a near-impossible to find Blue Croft's Candy ad back. In 1909, the Philadelphia based Croft & Allen Co. inserted baseball cards into their popular candy brand packages as a promotional tool to enhance sales. Similar to other renowned candy companies (e.g., Dockman & Sons, Nadja Caramels and Croft's Cocoa), lithographic images of popular players were affixed to the front, with the manufacturer's advertisement listed on the flipside. Croft's Candy issued 50 different players with three different colored advertisement backs, including black, blue and red. The most common of these are the black backs, with the red backs virtually impossible to find (to the best of our knowledge, there are no documented Cobb and Wagner red backs). The Blue ad backs are likewise obscure, with this immensely scarce offering one of only 11 total SGC encapsulated Croft's Candy Cobb subjects. The SGC census report only identifies two specific Blue advertisements (including this offering), and we can only assume that virtually all of the remaining nine unidentified colored backs most likely exhibit the more common Black verso.

This offering has obviously seen better days via its heavy creases/tears, surface abrasions, edge chipping, severely rounded corners, and two clear strips of tape on the verso utilized to secure the blatant surface damage. However, the simple right to own a copy takes center stage, with another Blue Back Authentic example fetching a lofty \$31K in January 2024.

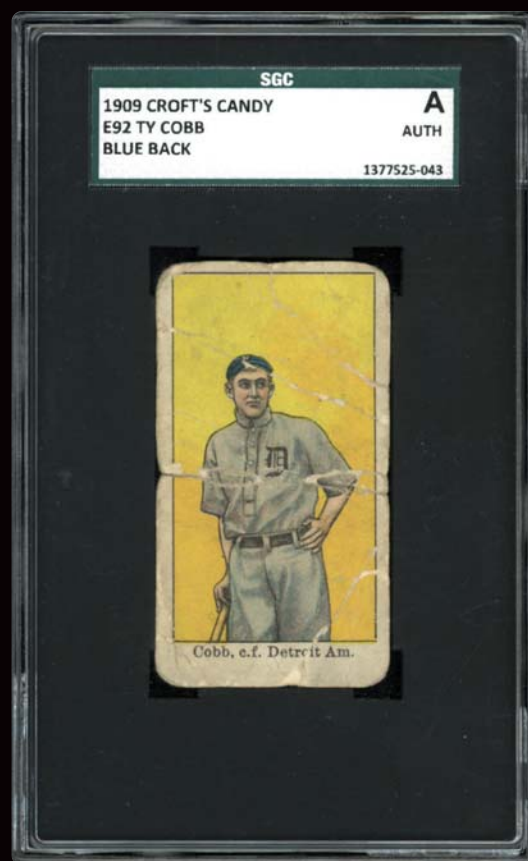
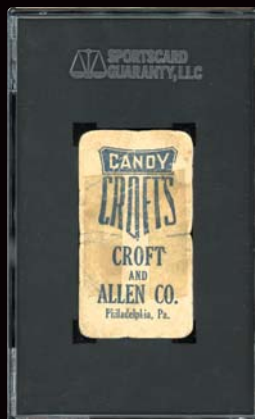

**MIN BID \$4,000**

**LOT 183**  
**1909 E254 Colgan's Chips**  
**Honus Wagner Square Proof**  
**SGC 3.5 VG+**  
**POP 1; Highest Graded Specimen on the Combined SGA & PSA Pop Charts!**

**WAGNER PORTRAIT!!!!**...One of the rarest Honus Wagner cards is presented here, a miraculous 1909 Colgan's Chips Honus Wagner Square Proof in a stellar SGC 3.5 holder. One of only three graded examples on any professional grading company's census report, this POP 1 masterpiece is the undisputed finest of its kind. Indeed, the two other known examples are both SGC-graded (2 and Authentic), with the highlight of this miraculous keepsake being the classic Carl Horner T206 portrait image of the immortal Honus Wagner. The 1909-11 E254 Colgan's Chips circular disks were distributed over a three-year period in five-cent Colgan's Mint and Violet Chips gum tins. While nearly 300 subjects are known to exist, only a fraction of them reveal a corresponding "square proof" counterpart. This blank-backed scarcity offers a crystal-clear Wagner portrait image encompassed by a bold black border and relatively clean surfaces, with only some traces of modest surface toning. It's no secret that any Honus Wagner card boasting his iconic T206 portrait pose are realizing stratospheric pricing tags, and considering its stand-alone highest graded stature as well as boasting the outstanding T206 Wagner image, we will let you ultimately decide its potential worth! See back of card on MLI Website.

**MIN BID \$1,000**



**HIGHEST GRADED IN HOBBY!**



**LOT 184**  
**1910 PC796**  
**Honus Wagner Sepia Postcard**  
**SGC 5.5 EX+**  
**POP 1; The Highest Graded Example on the Combined SGC & PSA Pop Charts!**

**FINEST OF ITS KIND WAGNER!!!!**...Unique for the grade, this unfathomable SGC 5.5 EX+ 1910 PC791 Honus Wagner Sepia Postcard stands alone as the finest of its kind! Indeed, this POP 1 marvel has not been joined or bested by a single SGC, PSA or BVG example, synonymous with the Flying Dutchman's undisputed standing as baseball's greatest all-time shortstop. Due to Wagner's "Holy Grail" T206 subject, all of his previously undervalued vintage cards are now priding extraordinary pricing points, and considering an inferior SGC 2 PC796 specimen breached the \$10K mark in April 2023, we cannot even begin to estimate the potential worth of this extraordinary best of the rest Honus offering. The well-centered and crystal-clear Wagner sepia batting pose literally turns back the clock to an era when the immortal Hans was terrorizing NL pitchers to the tune of 3,420 hits and eight Senior Circuit batting titles. Both crease-free surfaces have eluded any notable surface blemishes, with even corner wear and a negligible soiling spot on the unmarked verso preventing a higher assessment. Not often does an uncontested highest graded Wagner card surface for the taking, with this pinnacle POP 1 masterpiece truly worthy of the highest hobby accolades!! See back of card on MLI Website.

**MIN BID \$4,000**

**HIGHEST GRADED!**

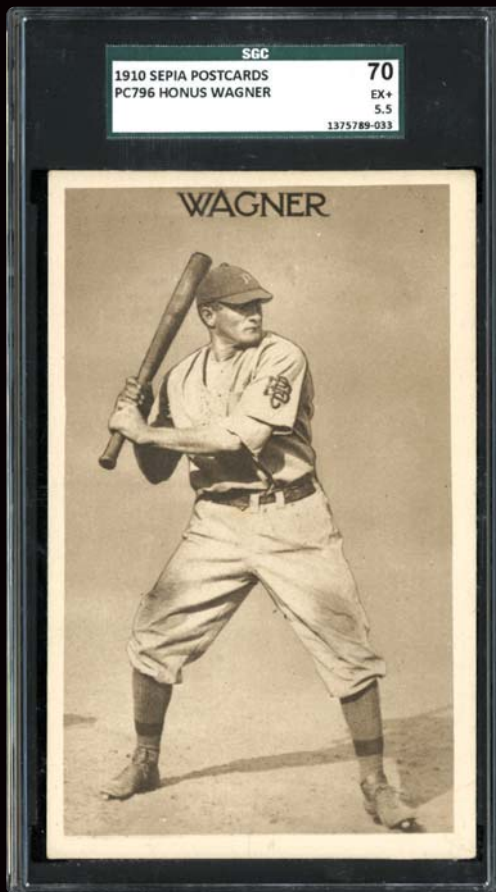

**Ty Cobb & Honus Wagner**

**BID NOW!** [www.memorylaneinc.com](http://www.memorylaneinc.com) or 877-606-LANE (5263)

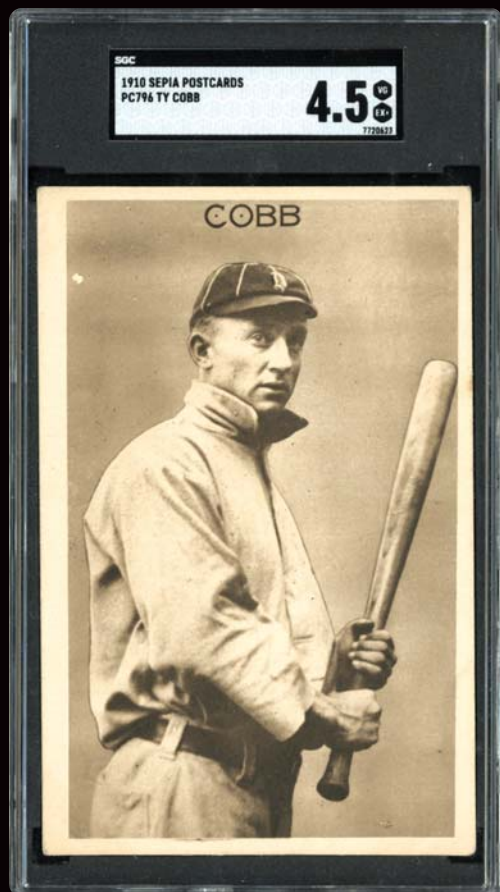

**LOT 185**  
**1910 PC796**  
**Ty Cobb Sepia Postcard**  
**SGC 4.5 VG-EX+**  
**POP 1; Only 3 Examples Graded Higher on the Combined SGC & PSA Pop Charts!**

**SCARCE TYRUS POSTCARD!!!!**...Tantamount with the immortal Georgia Peach's unparalleled batting prowess comes this POP 1 SGC 4.5 VG-EX+ 1910 PC796 Ty Cobb Sepia Postcard, bested by only three examples on the combined SGC and PSA census reports! One of the most sought-after Cobb images, it is the exact same pose affixed to his likewise revered 1910 Novelty Cutlery postcard and strikingly similar to the iconic Francis Burke images on his Cracker Jack and 1922 E121 subjects. You can literally feel Cobb's intensity as he stares down another pitcher preparing to stroke another one of his 4,189 safeties, with the 1910 campaign resulting in a .382 batting average pacing the AL for the fourth successive season. The ultra-rare mid-grade assessment is spot-on, with the crystal-clear sepia image highlighting Cobb's legendary hands-apart batting grip that led to his MLB record .366 lifetime average. The unmarked postcard boasts relatively clean surfaces and even corner wear, with what appears to be a diminutive white print mark situated near the upper left border. One of Cobb's most coveted keepsakes, its hallowed stature is justified by an inferior PSA 4 example realizing \$13,400 in August 2023! See back of card on MLI Website.

**MIN BID \$3,000**

Auction closes at 7 p.m. (EST) • Saturday, May 4, 2024



# IMPOSSIBLE COBB TO FIND!



## LOT 186

### 1910 E105 Mello Mint

### Ty Cobb PSA 1 PR

**ELUSIVE MELLO-MINT COBB!!!!**...Presented here is an extremely rare PSA 1 PR 1910 E105 Mello-Mint Gum Ty Cobb subject, residing as one of only seven encapsulated examples on the combined PSA and SGC Pop Charts! Indeed, this extraordinary Georgia Peach candy treat merits the highest hobby accolades due to its sheer existence, which far outweighs its obvious poor aesthetics. The Mello-Mint lineage can be traced back to 1910, when the Texas Gum Company in Temple, Texas issued a 50-card baseball set (similar to the E101 "Set of 50" anonymous issue) to promote their Smith's Mello-Mint Gum. While eight of the subjects are more commonly seen due to a 1980s find, the remaining 42 subjects are extremely scarce, with only a handful tougher to locate than the legendary Ty Cobb Leaning on Bat pose also utilized on many of his "T" and "E" cards issued from 1909 through 1916 (E92; E101; E102; E106; T216; etc.). Printed on thin paper stock and folded over in gum packages, many of the remaining few in circulation are in "beater" condition, with this Cobb subject revealing a typical severe vertical crease running directly through the center of the card. The majestic Cobb outplayed all of his peers, including the mighty Wagner, with Ty's 12 batting titles in a 13-year span, including nine successive batting championships from 1907-1915, a record that will outlast eternity! Cobb's pre-WWII cards unequivocally stand right alongside Ruth, Wagner and Jackson as the most sought-after cardboard collectibles, and while this elusive offering does reflect some obtrusive blemishes, it is the simple right to own a copy that supersedes the low grade. The iconic Leaning On Bat pose exhibits fine clarity and brilliant gray, orange and yellow hues, with the aforementioned vertical crease as well as a horizontal crease running across his Detroit jersey flannels somewhat compromising the renowned pose. Also accounting for the assessment are severely rounded corners, border soiling, an additional lower border crease, and some edge chipping along the lower right quadrant. Aside from the previously mentioned creases that obviously impact the verso as well, the obscure "MELLO-MINT - TEXAS GUM" green ad back is intact. Now 114 years old, this same offering fetched \$43K nearly three years ago (July 2023), and considering the recent pricing surges for the hobby's scarcest "E" cards of Cooperstown inductees, we will let you ultimately decide what this nearly impossible-to-find Mello-Mint Cobb is truly worth!

**MIN BID \$10,000**

Auction closes at 7 p.m. (EST) • Saturday, May 4, 2024



# HIGHEST GRADED COBB TYPE 1 COUPON!



**LOT 187**

**1910 T213 Coupon Cigarettes Type 1**

**Ty Cobb**

**SGC 4 VG-EX**

**POP 1; Highest Graded Example on Any Professional Grading Pop Chart!**

**PINNACLE COUPON TYPE 1 COBB!!!!**...Sophisticated tobacco collectors are well aware of the unparalleled prestige associated with the iconic Carl Horner portrait pose of Tyrus Raymond Cobb, boldly affixed to his red and green background T206 subjects. This majestic illustration was also utilized for Cobb's extremely rare 1910 Type 1 Coupon Cigarettes T213 subject, residing as one of the Georgia Peach's most elusive tobacco cards on the planet. Memory Lane is extremely proud to present this SGC 4 VG-EX 1910 T213 Coupon Cigarette Type 1 Cobb, with this POP 1 scarcity being the undisputed finest of its kind on the combined SGC and PSA census reports! Indeed, its closest peers are five 2 GOOD specimens (3 SGC, 2 PSA), with a meager 14 total inferior examples in any grade. 1910 Type 1 Coupon tobacco cards are immensely scarcer than their later issued 1913 Type 2 and 1919 Type 3 brethren, and capturing any Ty Cobb specimen would be a momentous achievement, let alone this stand alone best of the rest marvel. By 1910, the immortal Cobb had already captured three successive AL batting titles and was now in the midst of replacing the great Honus Wagner as baseball's superior player. The 1910 campaign would see the legendary Motor City superstar nail down his fourth consecutive title via a sensational .382 mark, on his way to an unprecedented nine consecutive batting championships and 12 in a 13-year period! Remarkable to say the least, Tyrus was now America's pinnacle sports star, tantamount to the splendid aesthetics of this unique for the grade masterpiece. The well-centered classic portrait pose is encompassed by a relatively clean bold red setting, with the fine contrast only partly offset by a slight off-registration. Vibrant facial hues and the lack of any notable surface creases/flaws are virtually impossible achievements for any Type 1 Coupon subject, with mid-grade examples near-impossible to come by. Even corner wear and toning along the verso's lower region account for the grade, with the final superlative being the following bold black advertisement: "COUPON (MILD) CIGARETTES – Base Ball Series – FACTORY NO. 3. DIST. LA." The irrefutable highest graded example, its supreme Pop status is synonymous with the player itself, with Cobb's pinnacle .366 lifetime batting average and arguable legacy as baseball's greatest five-tool player substantiating his standing as one of baseball's five elite 1913 HOF Charter Members!

**MIN BID \$10,000**

Auction closes at 7 p.m. (EST) • Saturday, May 4, 2024



# HIGHEST GRADED EXAMPLE!



## LOT 188

**1910 E104-2 Nadja Caramel**

**Honus Wagner Blank Back**

**PSA 2 GOOD**

**One of Only 2 PSA Copies & the Highest Graded PSA Example!**

**RARE WAGNER PORTRAIT!!!!**...It is Memory Lane's distinct pleasure to present arguably the rarest of all Honus Wagner cardboard issues boasting his iconic T206 Carl Horner portrait pose—the near-impossible to find 1910 E104-2 Nadja Caramel Blank Back scarcity in an eye-pleasing PSA 2 holder. One of only two PSA copies and the highest graded of those two, its elusive standing places it as a significantly more obscure issue than Wagner's 1909 T206 Sweet Caporal, 1903-11 W600 Type 3 & 4 Sporting Life Cabinets, 1910 E103 Williams Caramel, 1910 D322 Tip Top Bread (also presented in this auction), and 1911 M116 Sporting Life subjects, all revealing Horner's classic portrait pose. The 1910 Nadja Caramel 11-card set was regionally distributed in the Steel City to commemorate the Pirates 1909 world championship when the Flying Dutchman totally outplayed

Ty Cobb in their first and only head-to-head matchup, with Pittsburgh winning the Fall Classic in a captivating seven games. The remaining 10 cards are also being sold in this auction as a single group lot, with our consignor ultimately deciding to have the Wagner offered as a separate lot. One of Wagner's rarest cards, regardless of the pose, this particular offering includes a blank verso, with several of the SGC encapsulated copies including a Nadja ad back (SGC has graded a mere six total examples). The T206 Honus Wagner will forever reside as the hobby's "Holy Grail", and while every cardboard collector fantasizes about owning this card, "beater" examples now require nearly \$3 million budgets. Indeed, capturing a T206 Wagner has evolved into a near-impossible conquest, justifying why recent prices for similar pre-WWI Wagner issues portraying the same Carl Horner portrait image





are likewise surging like a roaring tsunami. Undervalued for the longest time, the floodgates have officially opened with regard to their soaring values. Dating back to early 2023, several Tip Top Wagner's have fetched \$156K (3 VG) and \$144K (Off-centered 4 VG-EX) price tags, two M116 blue background Wagner's nailed down \$75K (5 EX) and \$52K (3 VG), with Memory Lane realizing a record \$117K for a highly coveted PSA 5 EX E90-2 Wagner. There appears to be no end in sight for these tsunami-like pricing upticks, with this E104-2 Nadja Wagner being one of the hobby's most miraculous cardboard collectibles and a Honus subject boasting a fractional existence versus its T206 Wagner brethren. Tantamount to the other aforementioned portrait Wagners, its unparalleled paucity level, immortal Carl Horner lithographic Wagner illustration, and stellar aesthetics combine to create a resounding triffecta for even the most advanced collectors. Of course, like so many other turn of the century candy cards, it is subjected to extreme condition sensitivity, with this time-defying marvel proudly emanating fine aesthetics. Of utmost significance, the relatively well-centered legendary Honus pose is superb, portraying vibrant facial hues, fine clarity and a somewhat bold blue background. Similar to a handful of other known examples, there are a few light horizontal print lines situated in the upper region, and some border chipping/soiling is evident near the upper right corner as well as along the upper left edge. A few faint wrinkles (barely visible to the naked eye) do not compromise the enthralling central image, and the blank flipside depicts a few areas of negligible soiling. To reiterate, the combined PSA/SGC Pop Charts list only eight total E104-2 Wagner's versus some 60-70 known examples of the T206 "Holy Grail", with a T206 SGC 2 T206 Wagner fetching \$7.2 million in a 2023 private sale. That said, it is clearly obvious that any of the previously

mentioned portrait Wagner subjects are immensely undervalued as opposed to the mega million-dollar price tags associated with its T206 counterpart. Now consider that this exalted Nadja heirloom reflects only eight documented graded specimens, with its sheer existence representing a fractional 11-13% of the renowned T206 Wagner population. The future prosperity of the T206 Wagner is a sure thing, and likewise, its strikingly similar portrait peers may not have even touched the tip of the iceberg with regard to their unlimited investment potential. Equally impressive is the unwavering presence of any Wagner portrait subject standing tall as a cornerstone of America's favorite pastime, effectively transcending the avid fan back in time when the great Pirates shortstop was embarking on a career that would eventually place him as one of baseball's five original 1936 HOF charter members. Indeed, this Cooperstown worthy offering is DeWolf Hopper's "Casey at the Bat" and Jack Norworth's "Take Me Out to the Ballgame"; it is our "Star Spangled Banner" National Anthem; it is the embodiment of an avid young baseball fan scrambling to the local mom and pop store to open a pack of baseball cards; it conjures up visions of Ty Cobb violently sliding into third base with his sharpened spikes pointed upwards; or Babe Ruth walloping another majestic home run into the grandstands; it is all of these captivating visions and so much more. Wagner's place in baseball history is forever solidified by his status as the game's greatest shortstop, and the exalted Honus portrait image affixed to this ultra-scarce E104-2 offering serves as a truly inspiring revelation of the T206 Wagner's unwavering eminence! See back of card on MLI Website.

**MIN BID \$10,000**

**BID NOW!** [www.memorylaneinc.com](http://www.memorylaneinc.com) or 877-606-LANE (5263)

## TOUGH MELLO HONUS!



## LOT 189

## 1910 E105 Mello-Mint Gum

## Honus Wagner Extremely Scarce Throwing Pose

## PSA 2.5 GOOD+ - POP 1; Only 2 PSA Examples Graded Higher!

**WAGNER MELLO-MINT!!!!**...One of Honus Wagner's scarcest cardboard mementos is his ever-elusive 1910 Mello-Mint Gum Throwing subject, presented here in a super eye-pleasing PSA 2.5 GOOD+ holder. A POP 1 rarity, it has only been bested by a meager two PSA 3 examples! Furthermore, the combined PSA (7) and SGC (1) census reports only list eight total Wagner Throwing E105 Mello Mint copies versus the more common Batting version for which there are 26 documented examples, or three times the population of its Throwing brethren. The Mello-Mint lineage can be traced back to 1910, when the Texas Gum Company in Temple, Texas issued a 50-card baseball set (similar to the E101 "Set of 50" anonymous issue) to promote their Smith's Mello-Mint Gum. While eight of the subjects are more commonly seen due to a 1980s find, the remaining 42 subjects are extremely scarce, with only a handful tougher to locate than the hallowed Wagner Throwing subject. Printed on thin paper stock and folds over in gum packages, many of the remaining few in circulation are in "beater" condition, substantiating why this PSA 2.5 assessment is a miraculous grade for any subject, let alone the incomparable Hans Wagner. Via his undisputed title as baseball's greatest all-time shortstop as well as his iconic T206 "Holy Grail" subject, Wagner's cards stand right alongside Ruth, Cobb and Jackson as the most exalted of all pre-WWII collectibles. This offering portrays the classic Wagner throwing pose depicted on many of his candy or tobacco cards issued between 1909 and 1916 (E90-1; E92; E101; E102; E106; T216; etc.). Super popular with advanced collectors, this museum-worthy image is set against a sparkling array of light blue, orange, green and yellow hues, with only a typical slight off-registration of his timeless pose. The lack of any notable creases/wrinkles or other glaring surface blemishes leads us to believe this was a rather harsh grade, with the even corner wear more consistent with a VG to VG-EX example. The ultra-scarce and bold green "MELLO-MINT - TEXAS GUM" ad back has likewise eluded any serious damage over the past 114 years, and while there may be some faint wrinkles or microscopic surface imperfections barely visible to the naked eye, we cannot detect any such flaws. This exact same card sold for \$46K nearly three years ago (August 2023), and considering the recent unprecedented pricing spikes for Wagner's most elusive "E" cards, we cannot even begin to estimate the true value of this extremely rare Mello-Mint Flying Dutchman marvel!

MIN BID \$10,000

Auction closes at 7 p.m. (EST) • Saturday, May 4, 2024



# CLASSIC COBBS!

**LOT 190**  
**1910 E98**  
**Ty Cobb Blue**  
**PSA 2.5 GOOD+**

**CLASSIC TYRUS POSE!!!!**...The 2012 Black Swamp Find revealed a host of high-grade E98s, creating one of the hobby's largest cardboard frenzies. E98 mania swept throughout the community, with all previously known E98 subjects likewise receiving serious attention. This PSA 2.5 GOOD+ 1910 E98 Ty Cobb just happens to boast the more elusive blue background, with most Black Swamp E98s revealing red or green settings. The classic Cobb fielding pose (likewise seen in a superimposed fashion on his E94 Close Candy issue) depicts sharp resolution and relatively fine centering. No unsightly blemishes are evident, with the assessment due to even corner wear and border toning, especially along the lower right edge. One of the Georgia Peach's most coveted "E" cards, it was issued the season Cobb would pace the AL in batting a fourth successive campaign, with his .382 mark one of an incomparable 16 times the fiery Motor City outfielder would post a .350 or higher average in his unparalleled 24-year career! See back of card on MLI Website.

**MIN BID \$2,000**



**LOT 191**  
**1910 E103**  
**Ty Cobb Williams Caramel**  
**PSA 3 VG**

**TYRUS RARITY!!!!**...One of the immortal Georgia Peach's scarcest cards is his super-elusive 1910 E103 Williams Caramel subject, with this visually pleasing PSA 3 masterpiece bested by only four PSA examples! At the time this was written, less than 25 Cobbs were listed on the PSA Pop Chart, with a mere three other specimens boasting the desirable PSA 3 assessment. The extremely obscure 1910 Williams Caramel Candy blank-back set includes 30 baseball subjects, and since they were printed on super-fragile paper stock, their extreme condition sensitivity has placed a handful of mid-grade examples as the finest existing exemplars. Of course, any Ty Cobb early 20th century card is worthy of the highest accolades, let alone one portraying the classic Carl Horner portrait image of the fiery superstar. This particular offering reveals a near-perfectly centered Horner image and imposing red background, the same illustration affixed to Cobb's iconic T206 portrait subjects, M116 and extremely rare W600 cabinet. Notable flaws include standard corner wear, a vertical crease directly beneath Cobb's right shoulder, and toning along the borders. No unsightly blemishes are evident on either side, with another 3 VG specimen fetching nearly \$10K nearly four years ago! See back of card on MLI Website.

**MIN BID \$3,000**

Ty Cobb & Honus Wagner

**BID NOW!** [www.memorylaneinc.com](http://www.memorylaneinc.com) or 877-606-LANE (5263)

Auction closes at 7 p.m. (EST) • Saturday, May 4, 2024



# TIP TOP WAGNER!

**LOT 192**  
**1910 Tip Top Bread**  
**Honus Wagner**  
**Pittsburgh Pirates**  
**PSA 1.5 FR**

**T206 WAGNER LIKENESS!!!!** Proudly standing tall as the hobby's most prestigious baseball card is the unparalleled T206 Honus Wagner. The undisputed "Holy Grail" of all cards, Carl Horner never could have imagined his turn of the century portrait representation of the immortal Johannes Peter "Honus" Wagner would ultimately take center stage as the most iconic illustration ever affixed to any cardboard collectible. The overall mystique of this card allegedly stems from Honus frowning upon the use of his image to advertise tobacco products or possibly not being paid enough (or at all) by the American Tobacco Company to print his T206 subject. Removed from production after a limited printing, a shortfall was created that resulted in a mere few in existence today (there are 60-70 known copies). One of the cards that is extremely similar to the sanctified T206 Wagner is his 1910 Tip Top Bread D322 issue, likewise portraying the classic Carl Horner pose. While there are several Wagner issues, including Carl Horner's celebrated Honus image, few match the rarity and photogenic likeness of the Tip Top Bread Wagner, regionally issued by the Pittsburgh Ward-Mackey Company in 1910 to commemorate the Pirates 1909 World Championship. Unlike most Wagner portrait cards, the Tip Top Bread image portrays the renowned Honus headshot turned towards the right side of the card, mirroring the T206 example (other examples portray Wagner's head turned left and are also more lithographic in nature). Moreover, the Tip Top Bread Wagner headshot appears to be the EXACT replica of the T206, the only difference being a slightly different size due to the Tip Top Co. exhibiting a bust pose that includes "Pittsburg" across the uniform. That said, presented here is a PSA 1.5 FAIR Tip Top Wagner that obviously resides as the most exalted and valuable of the 25 Tip Top subjects. Interestingly enough, PSA's Pop Chart lists 36 Tip Top Wagner subjects versus 34 T206 Wagner's, with the population counts virtually the same. Yet, T206 Wagner "beater" examples now require nearly \$3 million budgets (an SGC 2 privately sold for \$7.2 million in 2023), leading to the obvious premise that the 1910 Tip Top Wagner is extremely undervalued. This notion has certainly grasped collectors over the past year, with several Tip Top sales achieving \$156K (3 VG) and \$144K (off-centered 4 VG-EX). The floodgates have officially opened with regard to their soaring values, and we can safely assume there might be no end in sight for the spiraling pricing points of the previously undervalued Tip Top Wagner. The Tip Top's obscurity is due to its aforementioned regional Pittsburgh distribution to commemorate the Pirates 1909 World Series title over Detroit, with any Wagner example highly coveted by the most esteemed collectors. The critical Wagner image of Carl Horner portrays fine aesthetics, ably assisted by crystal-clear clarity and a bold orange/green hued background that is strikingly similar to the T206 sunburst orange setting. The classic pose favors the right edge, with the assessment due to three diagonal creases across the lower region (two of which are in the lower left and right quadrants), significant rounded corners including layering at the upper corners, scattered soiling along the borders, and a few additional stray wrinkles barely visible to the naked eye. General surface wear does not compromise the revered Wagner pose, and the verso's 25-subject checklist is intact. While all Wagner portrait issues are escalating in value at a meteoric rate, it is his 1910 Tip Top subject that arguably stands as the closest depiction to the Flying Dutchman's immortal T206 image. Considering this concept, we highly expect the T206 Wagner's infectious pricing increases to spill over to its majestic Tip Top Honus brethren, with this museum-worthy offering boasting unlimited investment potential! See back of card on MLI Website.

**MIN BID \$20,000**





# 1909 PIRATES TEAM!

**LOT 193**

**1910 S&H Green Stamps  
Pittsburgh Team Postcard  
with Wagner Portrait Image  
SGC 4.5 VG-EX+ - POP 1!**

## PORTRAIT WAGNER!!!!...

One of Honus Wagner's rarest cards is this 1910 S&H Green Stamps Pittsburgh Team postcard issued to commemorate the Pirates 1909 championship. Most significantly, it includes Wagner's iconic T206 Carl Horner portrait pose, with this SGC 4.5 unmarked POP 1 rarity only bested by a single example. The obverse side

includes four Cooperstown inductees (Wagner, Clarke, Willis and team owner Barney Dreyfus), with all of the 23 classic portrait poses taken by legendary photographer Carl Horner! See back of card on MLI Website.



**MIN BID \$500**



**LOT 194**

**1910 E286 Honus Wagner Ju-Ju Drums**

**SGC 1.5 FR**

**One of Only 3 SGC Examples!**

**RARE HONUS JU-JU!!!!...** This extremely rare SGC 1.5 FR E286 Ju-Ju Drum Honus Wagner currently resides as one of only five encapsulated copies on the combined SGC (3) and PSA (2) Pop Charts! One of the scarcest baseball cards ever distributed is the circular 1910 Ju-Ju Drum disks issued with packs of Ju-Ju Drum candy. Measuring approximately 1-7/16" in diameter, a black and white player photo adorns the front side of these silver dollar-sized rarities, with the reverse side providing advertisement for the Ju-Ju Drums brand. The extreme obscurity of these museum-worthy gems leads hobbyists to believe that the current 45-player checklist still remains incomplete. The aesthetics of this Wagner offering far surpass its technical assessment, with the classic Wagner batting pose, relatively clean surface, fine circumference edging, and bold "WAGNER PITTSBURGH" text all consistent with any mid-grade specimen. Accounting for the assessment is some surface soling (possible glue remnants) on the verso, with the excessively low population and outstanding obverse side aesthetics stealing the show. Issued the year after Honus would claim his only world championship, we highly expect a serious bidding war for what truly represents one of Wagner's scarcest cardboard heirlooms! See back of drum on MLI Website.

**MIN BID \$1,500**

**RARE  
WAGNER  
DRUM!**

Auction closes at 7 p.m. (EST) • Saturday, May 4, 2024



# KOTTON COBB!



## LOT 195

**1911-16 T216 People's Tobacco Co./Kotton Cigarettes Type 1 (1-2-3 Ad Back)**

**Ty Cobb Standing**

**SGC 1 PR**

**KOTTON 1-2-3 COBB!!!!**...One of the rarest tobacco issues is the T216 People's Tobacco Co. cards distributed from 1911 through 1916 in New Orleans, Louisiana, with the Peoples Tobacco Company originally founded by Joseph Oury in 1899. Three different cigarette brands were distributed, including Kotton, Mino and Virginia Extra, with the Kotton Cigarettes subjects revealing three different ad back variations, including a Type 1 (1-2-3; cardboard stock; glossy finish); Type 2 (Never Go Out – Not In Trust; cardboard stock; glossy finish); and Type 3 (Never Go Out; thin paper stock; matte finish). Ultra scarce and extremely condition-sensitive, these tobacco cards closely resemble the E106 and D303 sets issued during that same period, with the 104-subject checklist including several player variations. Three different Ty Cobb subjects were issued for all three cigarette advertisements (1. Batting; 2. Standing Detroit Am.; 3. Standing Detroit Americans), with his super scarce SGC 1 glossy Kotton Cigarettes Standing Detroit Americans variation reflecting a 1-2-3 Type 1 Kotton ad back. Substantiating its condition sensitivity, SGC's census report lists only three of the total 10 graded examples with a higher assessment. Issued during the era when the immortal Cobb would lead the AL in batting virtually every season (except 1916), his iconic Standing (leaning on bat) pose is widely recognized on many other candy and tobacco cards. The stellar aesthetics of this well-centered illustration far surpass its technical grade, highlighted by crystal-clear clarity and a vibrant array of yellow, orange and gray glossy hues. The accurate assessment is due to diagonal creases in each of the upper quadrants, two horizontal wrinkles running directly beneath Cobb's belt, heavy corner wear/layering, serious edge wear/etching, and scattered soiling. The lower border depicts the critical **"Cobb, c.f. Detroit Americans"** caption (as opposed to "Detroit Am."), with the imposing Georgia Peach central image stealing the show. Most significantly, accompanying the fine central image is a legible ad back boasting the **KOTTON CIGARETTES** "1-2-3" verbiage (**1st. Made in New Orleans - 2nd. Made by Labor Union - 3rd. Has no Equal**), with some spotted surface abrasions not compromising the integrity of the historic advertisement. A momentous Ty Cobb offering, its irrefutable paucity level and fine visual appeal combine to place it as one of his most coveted pre-WWI issues extant!

**MIN BID \$5,000**

Auction closes at 7 p.m. (EST) • Saturday, May 4, 2024



# KOTTON WAGNER!

Ty Cobb & Honus Wagner



## LOT 196

1911-16 T216 People's Tobacco Co./Kotton Cigarettes Type 1 (1-2-3 Ad Back)

Honus Wagner Batting, 2b.

SGC 2.5 GOOD+ - Tobacco Honus Wagner!

**TOBACCO WAGNER!!!!**...A tobacco Honus Wagner card...is that possible? Indeed, it is because this SGC 2.5 GOOD+ T216 Kotton Cigarettes Batting, 2b. Type 1 (1-2-3) POP 2 marvel just happens to be one of the few known tobacco Wagner issues, bested by a meager four SGC specimens reflecting the Batting 2b. variation. Due to the immortal Wagner frowning upon the use of his image to advertise tobacco products or possibly not being paid enough (or at all) by the American Tobacco Company to print his T206 subject, mainstream tobacco Honus Wagner cards simply don't exist. This Honus T216's lineage can be traced back to the People's Tobacco Co., which issued these cards from 1911 through 1916 in New Orleans, Louisiana, originally founded by Joseph Oury in 1899. Three different cigarette brands were distributed, including Kotton, Mino and Virginia Extra, with the Kotton Cigarettes subjects revealing three different ad back variations, including a Type 1 (1-2-3; cardboard stock; glossy finish); Type 2 (Never Go Out – Not In Trust; cardboard stock; glossy finish); and Type 3 (Never Go Out; thin paper stock; matte finish). Ultra-scarce and extremely condition-sensitive, these tobacco cards closely resemble the E106 and D303 sets issued during that same period, with the 104-subject checklist including several player variations. Four different Wagners were issued for all three cigarette advertisements (Batting S.S.; Batting 2b.; Throwing S.S.; Throwing 2b.), with his obscure glossy Batting 2b. subject boasting a stellar pose of the legendary Flying Dutchman. His renowned batting image is widely recognized on many other candy or bread cards, with the crystal-clear central pose exhibiting fine centering, sparkling hues, and a robust red background. No obtrusive blemishes are apparent, with the assessment due to a light vertical crease to the right of Wagner's upper body, general surface wear on both sides, soiling along the borders, even corner wear, and what appears to be a faint factory-issued vertical print line. The lower border depicts the critical **"Wagner, 2b., Pittsburgh Nat'l."** caption (as opposed to "S.S."), and the significant ad back portrays the scarce **KOTTON CIGARETTES** "1-2-3" verbiage (**1st. Made in New Orleans - 2nd. Made by Labor Union - 3rd. Has no Equal**). Extraordinary to say the least, a similar Wagner Batting 2b. variation subject graded an SGC 4 sold for a staggering \$79K in December 2022, a resounding testament to the future prosperity of this Honus tobacco heirloom!

MIN BID \$10,000

Auction closes at 7 p.m. (EST) • Saturday, May 4, 2024



125

**BID NOW!** [www.memorylaneinc.com](http://www.memorylaneinc.com) or 877-606-LANE (5263)

# PLOWS CANDY COBB!

**LOT 197**

**1912 E300 Plow's Candy**

**Ty Cobb**

**PSA 4 VG-EX**

*"Make no mistake about it. The old boy was the greatest player I ever saw or hope to see. When I was pitching, I had fair success against all the other great hitters, but Cobb was one guy I never could get out. I had a reputation for being a slugger and I guess I could hit 'em pretty far at that, but that guy Cobb could do everything – better than any player I ever saw. Old Georgia Peach was a great hitter, a spectacular fielder, a wonderful thrower and oh boy, how he could run."*

– Babe Ruth commenting on the immortal  
Tyrus Raymond Cobb

This spine-tingling Bambino quote regarding Ty Cobb's revered stature is tantamount to this extraordinary PSA 4 VG-EX 1912 E300 Plow Boy Candy Ty Cobb resides as one of only nine meager examples on the combined PSA and SGC Pop Charts! Irrefutably one of the Georgia Peach's rarest cards, this timeless scarcity virtually never surfaces for the taking, with this exact same offering fetching \$63,000 in May 2022 as well as a PSA 7 specimen realizing a staggering \$222,000 also in 2022. When the prestigious Plow's Candy Company began issuing baseball card premiums associated with its popular candy product, it came as little surprise that it would include the iconic Ty Cobb. Virtually every pre-war baseball card issue includes the fiery Motor City legend who dominated the diamond in three different decades to the tune of an uncontested .366 lifetime batting average. Cobb's unparalleled diamond achievements place him as one of the finest players in our National Pastime's glorious history, leading to his selection as one of baseball's five 1936 HOF charter members. His historic career can be traced back to the Detroit Tigers in 1905, playing in a mere 41 games while hitting a paltry .240. Quickly, Cobb bounced back in 1906 to bat an impressive .316, the first of an unfathomable 23 consecutive years of exceeding the exalted .300 benchmark. Throughout his incomparable 24 seasons, he led the AL a record 12 years in batting average, including an incredible nine consecutive years from 1907 through 1915. He also happened to exceed the exalted .400 mark three times, with all of the above leading to 4,189 safeties and a career that will echo for eternity. After his sterling 1906 season, he stroked 212 hits in 1907, his first full season in which he batted .350 and captured his inaugural batting championship. Due to his newly found star status, manufacturers began utilizing his image on various cardboard-related products throughout the 1907 season, and this concept continued throughout his illustrious career. Cobb would terrorize opposing pitchers for 22 seasons in a Detroit Tigers uniform, playing his final two seasons for the Philadelphia Athletics in 1927 and 1928. In 1912, the Plow's Candy Company chose to utilize one of the most striking Cobb batting poses extant on his elusive E300 subject, with this Francis Burke illustration standing tall as one of his most captivating images. Tantamount to his superior baseball prowess, his representation on this Plow Boy card is, likewise, nothing short of sensational, commencing with the seldom-seen classic sepia tone batting stance, including an awe-inspiring stadium backdrop. Crystal-clear clarity and superb contrast literally bring this perfectly centered image to life, with the relatively clean surfaces only compromised by even corner/edge wear and some stray toning. No glaring flaws are evident on the blank back, the final compliment for this ultra-elusive heirloom that offers a world-class combination of type rarity, visual appeal and a magnificent Francis Burke batting pose that, to the best of our knowledge, was not utilized on a single other Ty Cobb cardboard issue. It's no secret that along with Ruth, Wagner and Shoeless Joe, the Georgia Peach dominates the vintage card market far beyond the level of any other player, with his uncontested batting feats standing as a sheer testament to his godly stature!! See back of card on MLI Website.

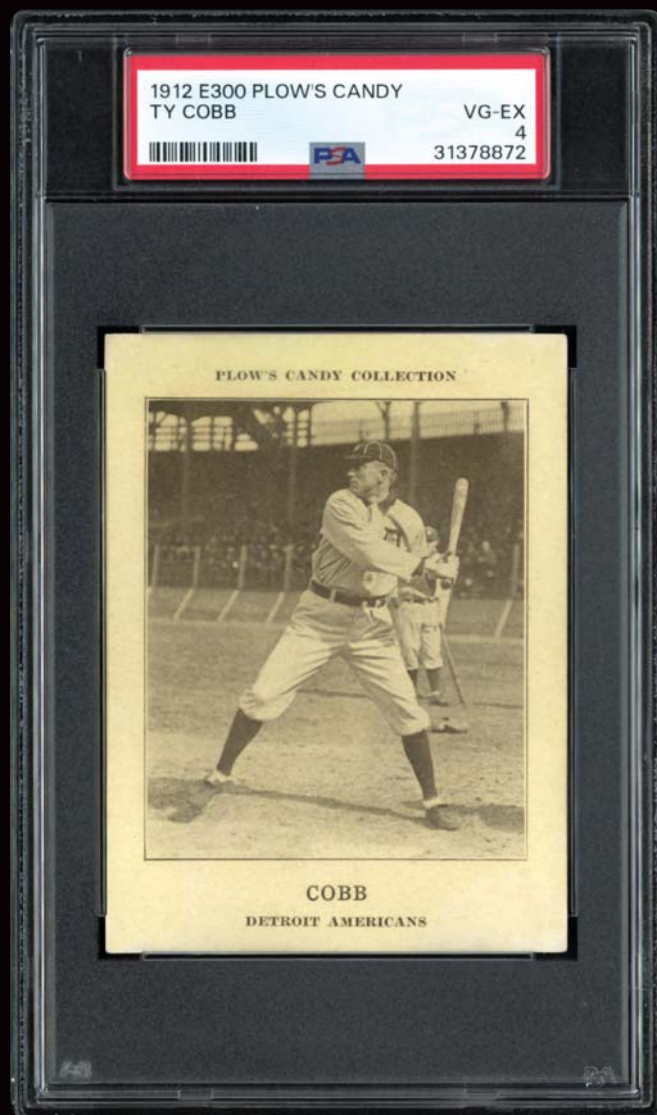

**MIN BID \$10,000**



**LOT 198**  
**1913 National Game**  
**Ty Cobb**  
**PSA 5 EX**

**COBB GAME!!!!**...Ty Cobb was arguably the best player in professional baseball pre-WWII, as he led the AL 12 times in batting, including three seasons of .400 or better. Cobb's only 1911 MVP could easily have been ten. Offered here is a 1913 National Game Ty Cobb graded 5 EX in a PSA holder. Classic image.

**MIN BID \$100**

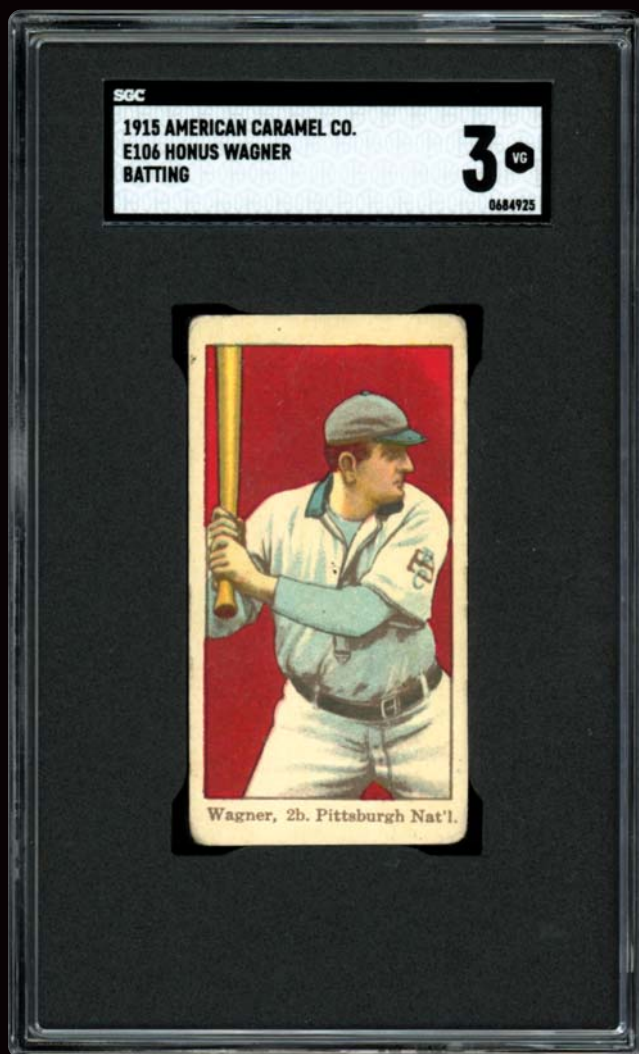

**LOT 199**  
**1915 E106 American Caramel Co.**  
**Honus Wagner Batting**  
**SGC 3 VG**  
**Only One SGC Example Graded Higher!**

**ELUSIVE CARAMEL WAGNER!!!!**...An extremely obscure Honus Wagner issue is his E106 American Caramel Batting subject, originating from a 48-card set regionally distributed in York, PA. Due to their glossy-coated obverse surfaces, these cards were very susceptible to heavy creasing and/or cracking, resulting in most examples revealing low grades. This stellar SGC 3 VG E106 Batting keepsake of the immortal Wagner joins four other SGC copies at this seldom-surfacing plateau, with only one SGC specimen graded higher! Its condition sensitivity is justified by PSA only listing two higher examples, with this classic batting pose likewise affixed to other pre-1920 noteworthy cards such as E90-1, E92, E101, E102, T216, D303, etc. Incredibly, the glossy surface has eluded any glaring creases, with the bold crimson red background effectively emanating the Flying Dutchman's well-centered illustration to a world-class level. Even corner wear is consistent with the scarce assessment, and the American Caramel Co. ad back exhibits some negligible toning. Eclectic Honus candy cards continue to soar in value, with the superb eye appeal of this rare for the grade classic Wagner meriting its superior accolades! See back of card on MLI Website.

**MIN BID \$4,000**

# 1954 PRE-ROOKIE CLEMENTE CONTRACT!



**FRAMED 34" x 18"**

## FATHER CO-SIGNS FOR PRE-ROOKIE ROBERTO!

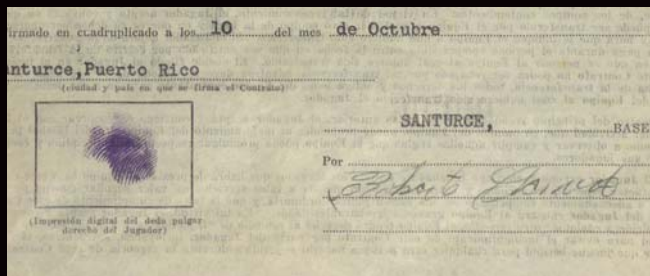

**ROBERTO FINGERPRINT AND SIGNATURE**

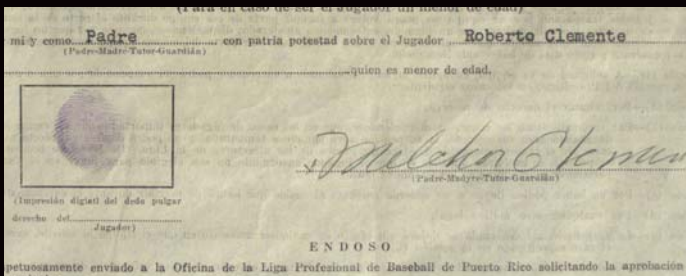

**FATHER, MELCHOR FINGERPRINT AND SIGNATURE**

### LOT 200

### 1954 Roberto Clemente Contract with his Fingerprints PSA LOA

Historically important "pre-rookie" contract is from his time with the Santurce Crabs (Cangrejeros de Santurce) of the Puerto Rican Leagues. This was his last team before he made it to the minor leagues and the Montreal Royals in the Brooklyn Dodgers organization. This was before he was discovered by the Pirates and rerouted to Pittsburgh and immortality. Interestingly, the Pirates were not there for Roberto, their original target was pitcher Joe Black. Rare contract is blessed with incredibly early signature of Roberto Clemente as well as his father Melchor, due to his youth. Best of all, the contract contains the fingerprints of both the young Roberto Clemente and his father next to their signatures. This takes this to a pantheon level on the memorabilia scale. The piece is nicely framed to 34" x 18" with matted photo of Roberto in his Santurce uniform. One of the rarest and finest Clemente signatures extant because of the early nature of it is a pre-rookie bold signature. Comes with PSA LOA for the signature. One of the more important Roberto Clemente pieces we have offered and undoubtedly THE finest signed piece we have seen in eons. The fact that this contains Roberto Clemente and his father's fingerprints is truly special. See more images on MLI Website.

**MIN BID \$2,000**



# CASHED BY VERA CLEMENTE!

Roberto Clemente

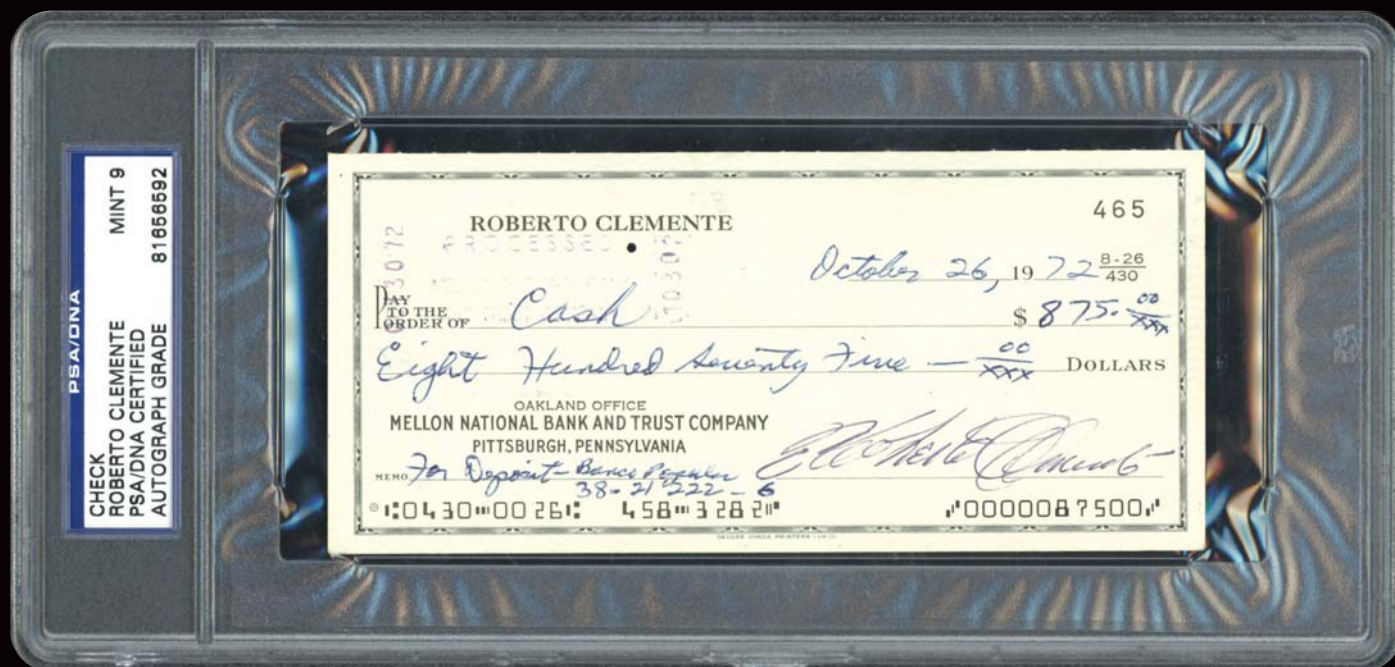

## LOT 201

**Roberto Clemente Signed Check to CASH  
& endorsed by Vera C. Clemente 10/26/72  
PSA/DNA 9 MINT**

Roberto Clemente signed this check on October 26th, 1972, 2 months prior to his passing. It was confirmed years ago that the Clemente family found an envelope of checks. Not a box but an envelope containing approximately 50 checks. The majority were dated at the end of his life because they never saved checks. It was pure coincidence that these appeared some years later since they must not have thrown out checks from the second half of 1972. Some were from Puerto Rico and some from Pittsburgh, PA. This check, written out to "CASH" for \$875 and in the memo, we see "For Deposit-Banco Popular" which was the bank in Puerto Rico. Hence checks from both Puerto Rico and Pittsburgh, PA. PSA grants this check a PSA 9 MINT Auto grade! What's even more incredible is that it's endorsed on the reverse by Vera C. Clemente, Roberto's wife. A very special piece of baseball memorabilia from this man's legacy. See back of check on MLI Website.

**MIN BID \$1,000**

**PSA 9 AUTO!**

## LOT 202

**Roberto Clemente Signed 3" x 5" Index Card  
PSA/DNA 8 NM-MT**

3" x 5" signed index cards of Pittsburgh Pirates Baseball Hall of Famer Roberto Clemente have been nearly impossible to find these days. The 3,000 hits player has signed this 3" x 5" on the lined side in a gorgeous blue ballpoint pen with PSA assessing an 8 NM-MT Auto grade. A saint to say the least, Clemente was a superstar on the field and even a larger superstar off the field. He was involved in charity work in Latin American and Caribbean countries. He often delivered baseball equipment and food to those in need. In 1972, he died in a plane crash at the age of 38 while en route to deliver aid to victims of the Nicaragua earthquake. A fan favorite, this is one 3" x 5" you don't want to miss.

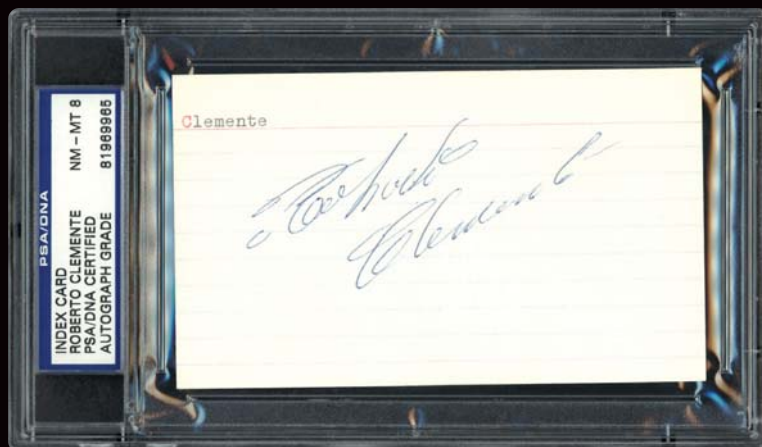

**MIN BID \$500**

**LARGE CLEMENTE AUTO!**

Auction closes at 7 p.m. (EST) • Saturday, May 4, 2024



**BID NOW!** [www.memorylaneinc.com](http://www.memorylaneinc.com) or 877-606-LANE (5263)

# HISTORICAL CLEMENTE FULL TICKETS!

Roberto Clemente

## LOT 203 1972 NLCS Game 3 Full Ticket Pirates-3, Red-2 Oct. 9 Roberto Clemente's Final Win PSA 6 EX-MT

Roberto Clemente enjoyed this game immensely, not knowing it would be his last win in Major League Baseball. This full ticket, which has been graded as a PSA 6 EX-MT is only one of three known copies on the PSA Pop Report. The game was held at Riverfront Stadium that day and the Pittsburgh Pirates beat the Cincinnati Reds 3-2. This was, in fact, Roberto Clemente's last winning game. The same year, we lost this philanthropic and generous individual when he died in a plane crash at the age of 38 while en route to deliver aid to victims of the Nicaragua earthquake. A very memorable ticket and a great addition to your Clemente collection.

**MIN BID \$300**

**CLEMENTE'S FINAL WIN!**

## LOT 204 1972 NLCS Game 4 Full Ticket Reds-7, Pirates-1 Oct. 10 Roberto Clemente's Final HR PSA 6 EX-MT

The Pittsburgh Pirates only managed two hits against pitcher Ross Grimsley of the Cincinnati Reds on October 10, 1972 at Riverfront Stadium, and one of them was a home run that would prove to be the last of Roberto Clemente's career and life. His final game would come the next day, a Game Five loss to the Reds to send him into the offseason. Less than three months later, the heroic outfielder would die in an airplane crash while en route to deliver aid to victims of the Nicaragua earthquake. A great ticket for your Clemente home run collection.

**MIN BID \$300**

**CLEMENTE'S FINAL HOME RUN!**

## LOT 205 1972 NLCS Game 5 Full Ticket Reds-4, Pirates-3 Oct. 11 Roberto Clemente's Final Game PSA 6 EX-MT

Only eight of these NLCS tickets have been graded by PSA, with this full ticket from Roberto Clemente's last game receiving a PSA 6 EX-MT grade. Unfortunately for Roberto's sake, the Cincinnati Reds rained on his parade and won game five of the 1972 National League Championship Series, taking them out of World Series contention. With only eight tickets ever graded by PSA, this is a must for the Clemente fan!

**MIN BID \$300**

**CLEMENTE'S FINAL GAME!**



BID NOW! www.memorylaneinc.com or 877-606-LANE (5263)



**LOT 206**  
**1955 Topps #164**  
**Roberto Clemente Rookie**  
**PSA 6 EX-MT**

**EX-MT CLEMENTE!!!!**...After his 1954 campaign with the Montreal Royals of the AAA International League, Clemente joined the Pirates to be their starting right fielder for the 1955 season. Though only posting a .255 batting average in his first year, his flashes of brilliance captivated the Pittsburgh faithful, and his second campaign would see him generate a significantly higher batting average at .311 adding nearly 50 more hits. But it was his incredible skills in the outfield that truly made a mark in the Steel City and on baseball as he is now widely regarded as the greatest right fielder in MLB history. His 12 straight Gold Gloves remains a record for an outfielder. Clemente's exactly 3,000 hits, lifetime .317 batting average and two World Series titles solidified his enshrinement into Cooperstown. The 1955 Topps #164 Roberto Clemente Rookie issue is one of the key rookie issues of the hobby and one of the most desirable. Presented is a PSA 6 EX-MT holder, this remarkably well-preserved gem still carries its original illuminating colors of this dual-image card. Bright and bold, Clemente's likenesses are well-framed, though slightly favoring the bottom edge, with no glaring flaws, and lightly touched corners that have retained a majority of their original right-angled formations. See back of card on MLI Website.

**MIN BID \$2,000**

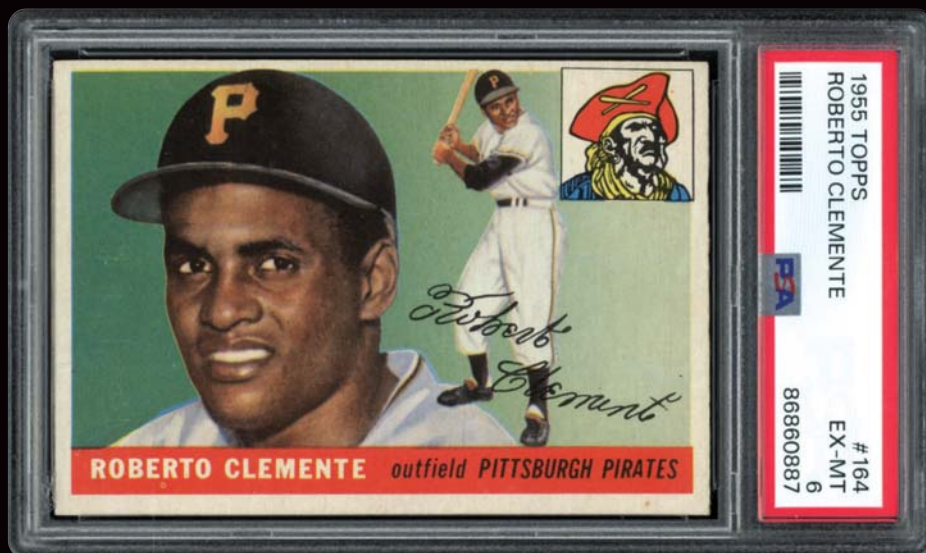

**LOT 207**  
**1957 Topps #76**  
**Roberto Clemente**  
**PSA 9 MINT**  
**Only One PSA Example Graded Higher!**

**PACK-FRESH CLEMENTE!!!!**...Fresh off the heels of Roberto Clemente's inaugural .300+ batting average (.311), in 1957 the Topps Chewing Gum Co. would issue a spectacular portrait image of the Steel City's budding superstar. One of the finest preserved examples, this PSA 9 MINT 1957 Topps #76 offering has only been bested by a single PSA specimen, with a fractional 0.7% of the approximate 6,200+ encapsulated copies boasting the 9 assessment! Revealing virtually impossible to find near-perfect centering and no tilt, the imposing Clemente portrait pose captures the immortal Cooperstown inductee showcasing a candid smile for the camera, with the dazzling white borders, blistering sharp corner tips and pack-fresh surfaces all combining to substantiate the hallowed assessment. Of course, Clemente would move on to post 12 more .300+ campaigns that would see this captivating icon seize three NL batting titles, a 1966 MVP, and two world championships. For all of the incomparable technical qualities this truly remarkable keepsake offers, we once again point to the unfathomable and near-perfect placement of the iconic Clemente portrait pose, with the majority of any 1957 Topps subjects subjected to skewed images and unsightly tilts. See back of card on MLI Website.

**MIN BID \$3,500**

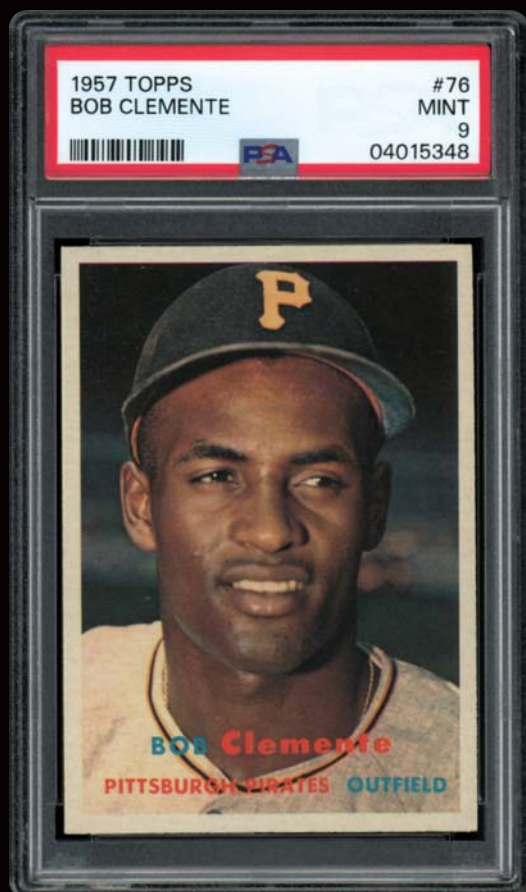

Auction closes at 7 p.m. (EST) • Saturday, May 4, 2024



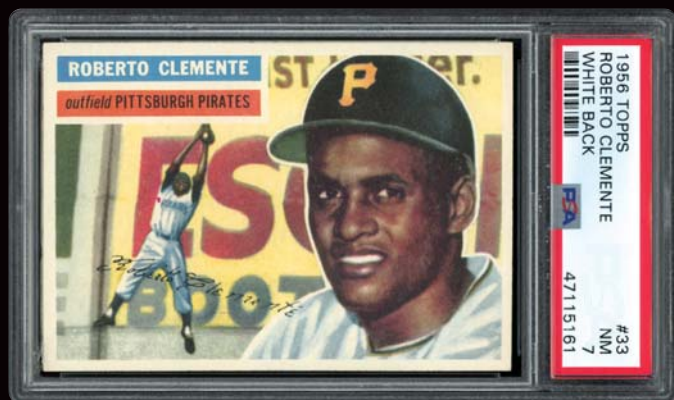

**LOT 208**  
**1956 Topps #33**  
**Roberto Clemente White Back**  
**PSA 7 NM**

**THE ORIGINAL GREAT ONE!!!!...** Own this second-year card of the Pirates legend. Clemente hit .311 in 1956 with 169 hits, 13 assists and a .972 fielding percentage in right. And 17 outfield assists! Just incredible! This White Back PSA 7 NM card delivers as well and is deserving your attention. Bright and bold colors, excellent borders with great centering and light OC on the reverse. See back of card on MLI Website.

**MIN BID \$750**

**LOT 210**  
**1959 Topps #478**  
**Roberto Clemente**  
**PSA 9 MINT**  
**Highest PSA Example!**

**HIGHEST GRADED EXAMPLE!!!!...** Similar to the great Roberto Clemente's rightful standing as one of our National Pastime's premier all-time players is this sensational PSA 9 MINT 1959 Topps #478 gem that proudly stands tall as the finest of its kind! Incredibly, the PSA graders have handled some 7,500 '59 Topps Clemente subjects, with not a single 10 existing on their prestigious pop chart. The Steel City's HOF right fielder could hit, throw, run and field as good or better than any player of his time. This extraordinary offering presents itself in pack-fresh fashion, with its sparkling portrait pose, radiant yellow background, sharp corners and immaculate surfaces retaining virtually all of their original luster. Yet, the feature attribute for this heirloom is the excellent centering that only reveals a modest partiality towards the upper edge, with most examples revealing poorly positioned images. See back of card on MLI Website.

**MIN BID \$3,500**



**LOT 209**  
**1957 Topps #76**  
**Roberto Clemente**  
**PSA 8 NM-MT**  
**1957**  
**CLEMENTE!!!!...**

In his second full season with Pittsburgh, the 21-year-old Roberto Clemente batted .311 with 169 hits and 60 RBIs while posting 17 outfield assists. The young star "thrived on Major League pitching last season" says the back of the card. Exceptionally clear, with great centering and virtually flawless surfaces, this superb example would elevate any '57 Topps or Clemente collection! See back of card on MLI Website.

**MIN BID \$750**

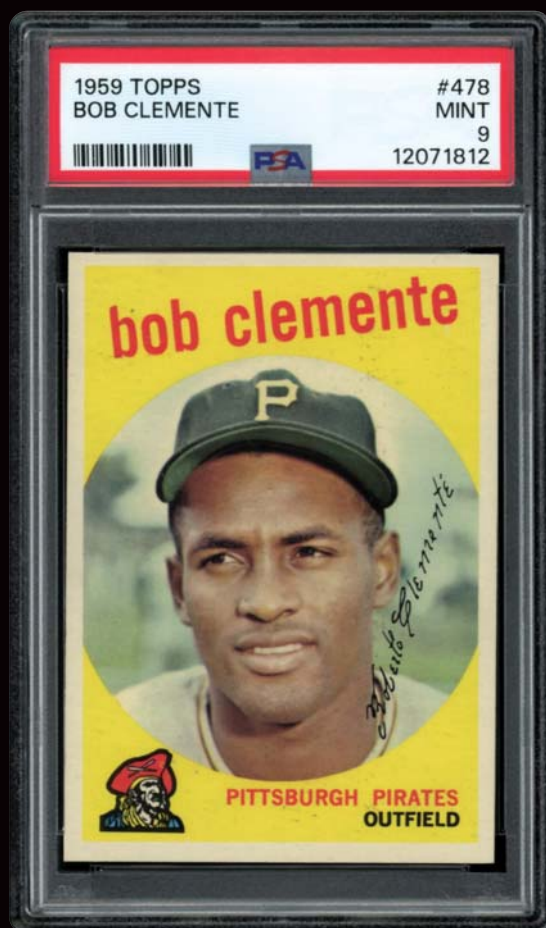
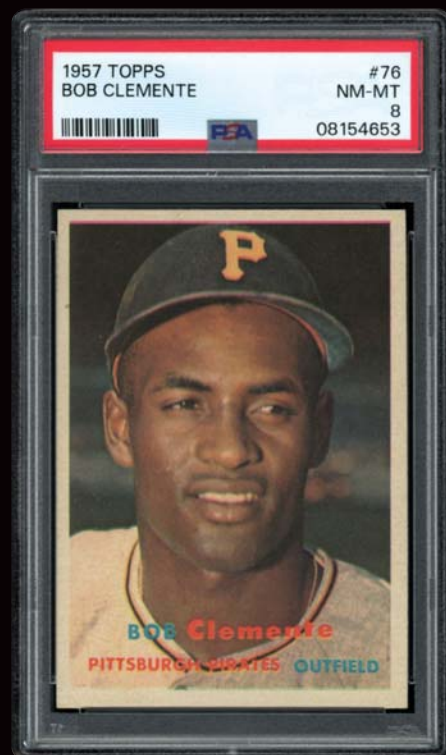



# ALL PSA 9s!

## LOT 211

### 1960 Topps #326 Roberto Clemente PSA 9 MINT - Highest Graded Example!

**BEST OF THE BEST!!!!**...Boasting near-impossible-to-find centering, this PSA 9 MINT 1960 Topps #326 Roberto Clemente subject truly resides as a bona fide anomaly. Currently, over 7,000 Clemente 1960 Topps examples are listed on the PSA Pop Chart, with not a single specimen boasting a PSA 10 GEM MINT assessment! By 1960, Roberto Clemente had established himself as one of baseball's premier ballplayers, with the line-drive hitter posting an outstanding .314 batting average while belting 16 round-trippers and knocking in 96 runs. This would be the first of eight consecutive seasons that Roberto would eclipse the .300 mark, with Clemente also notching his inaugural All-Star game appearance (the first of 15 All-Star nominations). His sparkling batting poses (colored and black & white) combine to highlight the breathtaking aesthetics, with their vibrant hues, crystal clear clarity, and the aforementioned textbook positioning. Pack-fresh surfaces, pinpoint corner tips, a brilliant Pirates team logo, and vibrant orange and blue background settings are the final compliments justifying why this PSA 9 marvel shares the spotlight as the best of the rest! See back of card on MLI Website.

**MIN BID \$3,500**

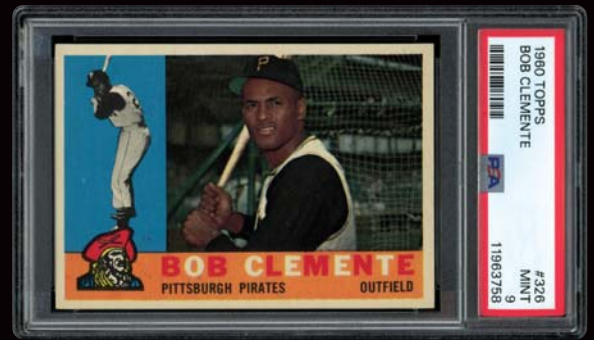

Roberto Clemente

## LOT 212

### 1961 Topps #388 Roberto Clemente PSA 9 MINT - Only 2 PSA Examples Graded Higher!

**PACK-FRESH ROBERTO!!!!**...This stellar PSA 9 MINT 1961 Topps Roberto Clemente has only been bested by two PSA examples! The immortal Clemente's HOF credentials include a .317 lifetime batting average, 3,000 career hits, the 1966 regular season MVP Award, four batting titles, 12 consecutive Gold Glove Awards, and two world championships. This offering's highlights include a brilliant portrait Clemente pose exhibiting impossible-to-find near-perfect centering, sparkling surfaces, robust hues, and pinpoint corners. The only negligible imperfections we can see are two microscopic red print marks (one along the right border and the other near the upper left corner), as well as a factory-issued rough right edge cut. In closing, this world-class Clemente keepsake boasts an abundance of pack-fresh attributes from the extremely condition-sensitive 1961 Topps compilation! See back of card on MLI Website.

**MIN BID \$1,500**

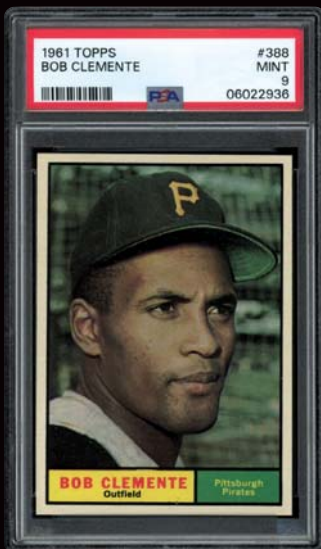

## LOT 213

### 1962 Topps #10 Roberto Clemente PSA 9 MINT - Only One PSA Example Graded Higher!

**SCARCE MINT '62 TOPPS!!!!**...Piggybacking off of his inaugural National League batting crown in 1961, Roberto Clemente would post another formidable mark in 1962, batting .312 while also capturing his second Gold Glove Award. The star right fielder with the cannon-throwing arm was now one of the finest outfielders in the game, joining the likes of Mays, Aaron, Mantle, F. Robinson, Maris, and Kaline. The prestigious Topps Chewing Gum Co. issued a highly coveted image of Roberto on his 1962 #10 subject, capturing the immortal Clemente in a classic batting stance while offering a modest grin. Although PSA's card graders have handled a whopping 5,400+ examples, only a single PSA 10 has managed to best this absolutely pristine looking PSA 9 MINT 1962 Topps #10 Clemente. Trying to find any 1962 Topps subject with immaculate wood-grain borders as well as perfect centering is a near-impossible task, yet this timeless keepsake just happens to check both those boxes, defying all odds to present itself as one of the foremost examples extant. No wonder another fine PSA 9 example sold for a record-setting \$41K in a May 2022 public auction, with its crystal-clear Clemente batting image, pristine surfaces, and blistering sharp corner tips also contributing to the hallowed assessment. One of the most condition-sensitive cards, along with the ultra-fragile 1911 T205 Gold Border, 1955 Bowman and 1971 Topps subjects, this extraordinary offering has stubbornly defied time over the past 62 years to present itself in its original factory-issued state! See back of card on MLI Website.

**MIN BID \$12,500**



**BID NOW!** [www.memorylaneinc.com](http://www.memorylaneinc.com) or 877-606-LANE (5263)

Auction closes at 7 p.m. (EST) • Saturday, May 4, 2024



## MINT '63s!

LOT 214

1963 Fleer #56  
Roberto Clemente  
PSA 9 MINT

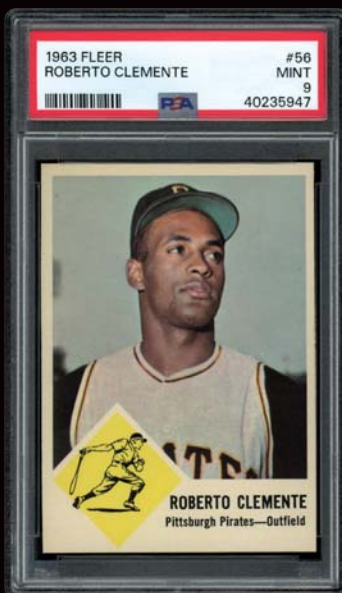
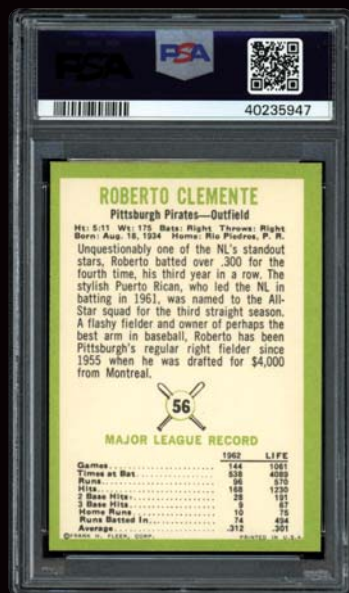

**FLEER CLEMENTE!!!!**...A fantastic Roberto Clemente on his 1963 Fleer issue graded 9 MINT by PSA. This muted image is colorful and clear with snow-white borders framing the Pirate right fielder. The edging and corners are super sharp with the reverse offering crystal-clear text and bright green borders. Highlighting his 1962 season, this 1963 Fleer Clemente has only four superiors and is a true beauty. Finding 61-year-old MINT cards is an excruciating chore, let alone one that represents one of our National Pastime's greatest all-time outfielders, with Roberto Clemente truly standing tall as one of the games bona fide immortals.

MIN BID \$750

LOT 215

1963 Topps #540  
Roberto Clemente  
PSA 9 MINT  
Only 2 PSA Examples  
Graded Higher!

## STUNNING CLEMENTE 9!!!!...

Only two PSA examples have managed to best this magnificent PSA 9 MINT 1963 Topps #540 Clemente subject! The 1963 campaign would see Pittsburgh's star right fielder capture his third consecutive Gold Glove Award while batting a stellar .320. The incomparable Clemente would ultimately end his career with a sensational .317 lifetime batting average, 3,000 career hits, the 1966 regular season MVP Award, four batting titles, and 12 consecutive gold glove awards. Yet, he will always be remembered for his tragic death when, after the 1972 season, his plane crashed carrying supplies to assist earthquake victims in Nicaragua. This breathtaking PSA 9 card truly merits its exalted assessment via the Clemente sparkling image, pristine colored hues, including a sensational powder blue lower border revealing no blemishes, blinding white borders, razor-sharp corner tips and flawless surfaces.

Atypical for any 1963 card is the lack of any etching/chipping on the baby blue lower text box that is the standard stigma for any 1963 Topps baseball subject, and as a final stamp of approval, the near-perfect centering steals the show. If you are anxiously pursuing cardboard perfection for one of baseball's greatest all-time players, then this unfathomable 1963 Topps Clemente keepsake is the one for you, serving as a grand testament to this Cooperstown hero. In closing and substantiating its stature is the fact that another PSA 9 fetched a lofty \$56K in a January 2023 Memory Lane Auction, with its super scarce PSA 9 assessment equal to Clemente's remarkable diamond achievements that will surely echo for eternity!

MIN BID \$6,500

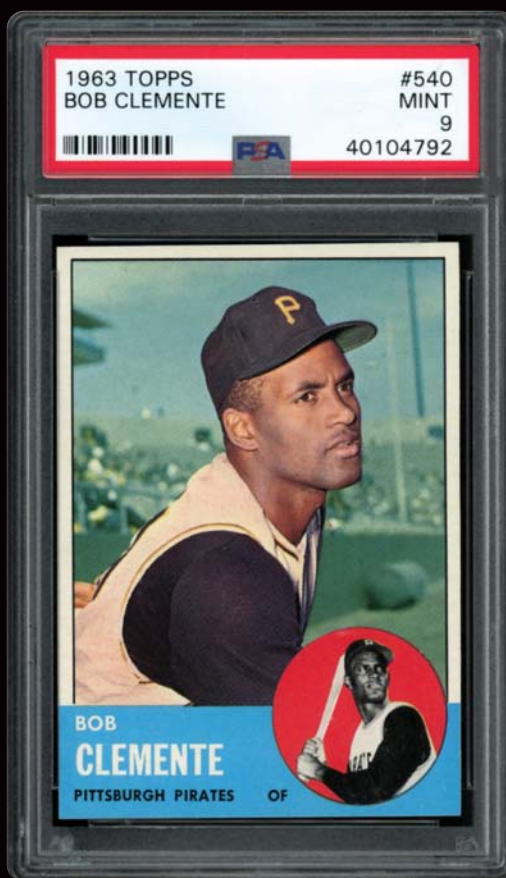

9.999 ROBERTO!

Auction closes at 7 p.m. (EST) • Saturday, May 4, 2024



# ALL PSA 9!

## LOT 216 1964 Topps #440 Roberto Clemente PSA 9 MINT

**MINT CLEMENTE!!!!**...Coming off of another typical Clemente season, in 1963, the Pirates great hit .320 with 17 home runs and 76 RBIs while posting 11 outfield assists to earn his third of 12 straight Gold Glove awards. In 1964, Clemente would for the second time lead the league in hitting with a .339 average and post a league-leading and career best 211 hits. Offered here is yet another gorgeous example of Roberto Clemente in a PSA MINT 9 card holder. This example is perfectly centered; the borders are snow white, with perfect focus and print quality. The surface is as clean as the day it came off the press with virtually flawless centering. This amazing card is perfect. Add it to your MINT card collection. Consider that there have been over 3,650 Clemente cards graded by PSA from 1964, and there is just a single PSA 10 example, this 9 MINT issue should catch your eye. Destined for the finest of collections! See back of card on MLI Website.

**MIN BID \$3,000**

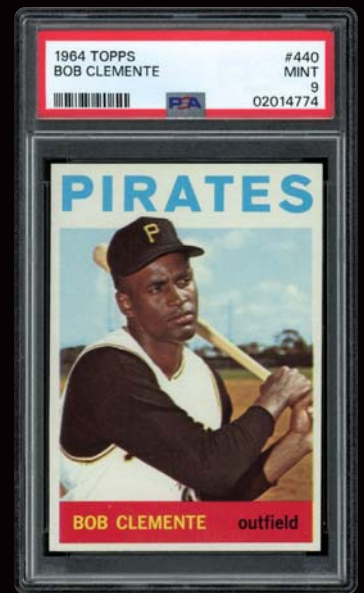

## LOT 217 1964 Topps Stand-Up Roberto Clemente PSA 9 MINT

**THE BEST THERE IS!!!!**...Presented is a gorgeous example of Roberto Clemente on his 1964 Stand-Up. Clemente in true form as he rifles one from right to gun down a runner at home. The yellow & green hues on this issue in the PSA 9 MINT holder, showcasing razor-sharp corners and edges, and amazing clarity, all serve to make this '64 Stand-Up one to consider. A high-end card with nothing graded higher. See back of card on MLI Website.

**MIN BID \$1,500**



## LOT 218 1965 Topps #160 Roberto Clemente PSA 9 MINT

**ROBERTO'S FINEST!!!!**...This remarkable PSA 9 MINT 1965 Topps #160 Clemente stands atop the PSA population report, with not a single GEM MINT 10 awarded of the 5,100+ encapsulated examples! In 1965, Roberto captured his second consecutive batting title, with the Cooperstown inductee posting an outstanding .329-mark while capturing his fifth consecutive Gold Glove award of 12-straight. This HOFer will forever be best remembered for his cannon of a right arm, as well as his hitting superiority and ultimately his untimely death following the 1972 season in a plane crash while on a humanitarian mission to deliver supplies to an earthquake-ravaged Nicaragua. This remarkable Clemente offering reveals exceptional centering, a crystal-clear portrait pose, blinding white borders, pinpoint corners, sparkling hues, and impeccable surfaces. This truly pack-fresh marvel certainly boasts the technical qualities and breathtaking aesthetics warranting its 9 MINT assessment! See back of card on MLI Website.

**MIN BID \$3,500**



# MINT CLEMENTES!

## LOT 219 1966 Topps #300 Roberto Clemente PSA 9 MINT

**INJURY BE DAMNED!!!!**...In 1965, while managing the San Juan Sendores in Puerto Rico, Roberto Clemente suffered a freak accident that would plague him for months. While mowing the lawn, a rock hurtled from under his mower, striking his thigh and partially severing a ligament. Though it hindered his play initially, and the Pirates starting slow in 1965, Clemente and the Bucs went on a 12-game win streak to climb back into the pennant race as Roberto batted an astounding .458 during that span. In the end, and for the third time in his career, Roberto Clemente led the NL in hitting in 1965, batting .329 with 194 hits, ten home runs and 65 RBIs. (He led the NL once again in 1967 with a .357 BA.) Presented is his 1966 Topps #300 Roberto Clemente graded 9 MINT by PSA. The clarity is spectacular. Couple the clear surfaces with the delightful pink banners, along with superior sharpness and great centering, and this example is sure to upgrade even the finest of sets. No issue has ever been graded higher. See back of card on MLI Website.

**MIN BID \$3,500**

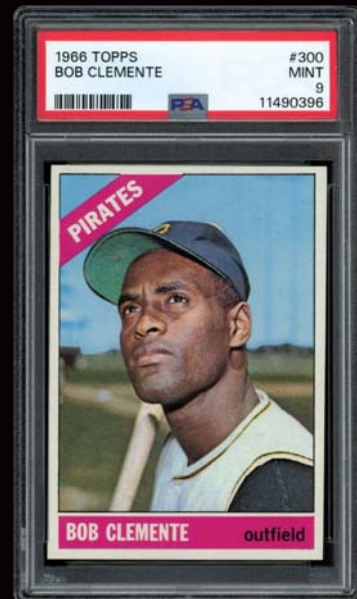

## LOT 220 1967 Topps #400 Roberto Clemente PSA 9 MINT

**REIGNING NL MVP!!!!**...Not only did Roberto Clemente win the National League MVP award in 1966, but he also posted career-highs in home runs with 29 and RBIs with 119. The offered 1967 Topps #400 Clemente issue graded 9 MINT by PSA highlights that superb season. With a near-perfectly framed clear image against a colorful background, this 9 MINT Clemente displays razor edging and corners. MVP year! See back of card on MLI Website.

**MIN BID \$1,500**

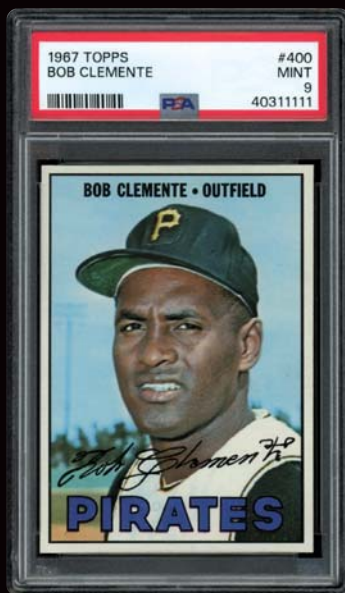
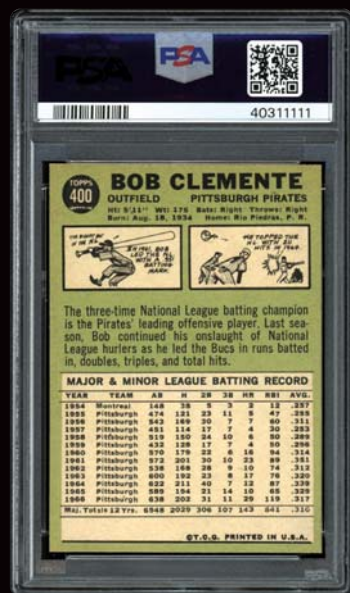

## LOT 221 1968 Topps #150 Roberto Clemente PSA 9 MINT

**BROWN-BORDERED CLEMENTE!!!!**...Coming off a third-place finish for NL MVP after leading the league in batting for the fourth and final times and hits with 209. Another All-Star nod and Gold Glove. This 1968 Topps #150 Clemente in a 9 MINT PSA holder is excellent all around. Hard to say what kept this out of a GEM MINT encasement as this one has it all. Four Cs in color, clarity, corners and centering. See back of card on MLI Website.

**MIN BID \$1,500**

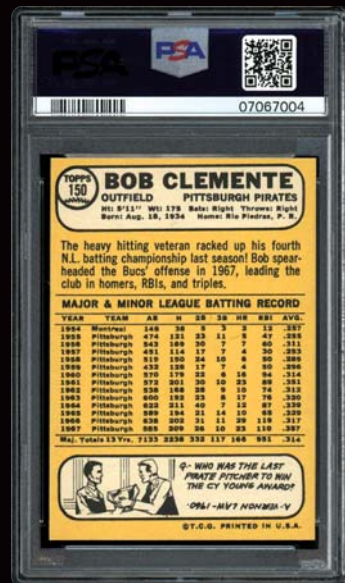



**GEM MINT!****LOT 222**  
**1969 Topps #50**  
**Roberto Clemente**  
**PSA 10 GEM MINT****ARRIBA!!!!...**

In 1968, Roberto Clemente batted below the .300-mark for the first time in eight years and the only time between 1960 and 1972. A model of consistency who averaged 178 hits, 16 homers and 82 RBIs during that 12-year span. Offered is his 1969 Topps #50 issue in a PSA 10 GEM MINT holder. Exceptional centering, crystal clarity, brilliant colors, and razor edges and corners.

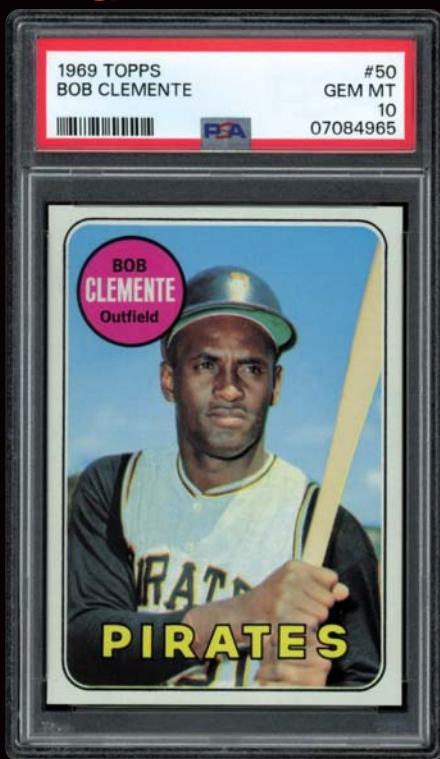
**MIN BID \$750****LOT 224**  
**1969 Topps**  
**Decals**  
**Roberto Clemente**  
**PSA 10 GEM MINT**  
**PSA 10**  
**CLEMENTE!!!!...**

The colorful Topps Decals from the 1969 Topps Baseball Wax Packs were used as inserts but have garnered a collecting community of their own. The images are identical to the 1969 Topps Baseball card format, including this remarkably well-preserved Roberto Clemente. This PSA GEM MINT 10 example of Roberto Clemente is as good as it gets and blemish-free! Amazing all-around!

**MIN BID \$500****LOT 223**  
**1969 Topps**  
**Super #58**  
**Roberto**  
**Clemente**  
**PSA 9 MINT****SUPER GREAT**  
**ONE!!!!...**

Clemente hit .291 with 18 homers and 57 RBIs for the Pirates in 1968. Offered is a 1969 Topps Super #58 Roberto Clemente PSA 9 MINT. This high-grade issue features amazing color, a bright clear image and border sharpness.

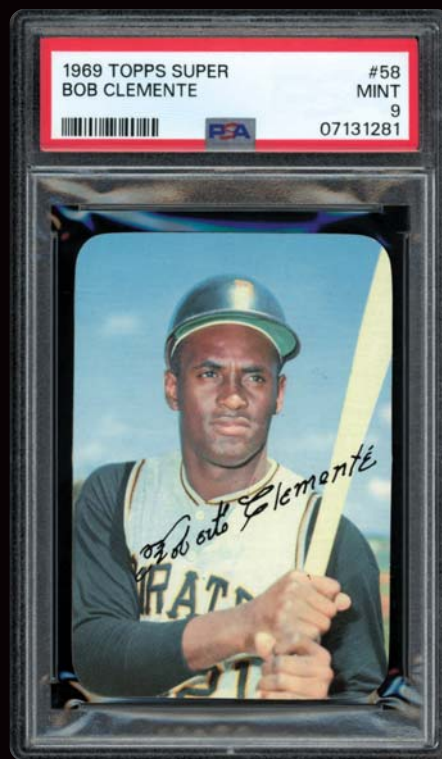
**MIN BID \$500****LOT 225**  
**1970 Topps #350**  
**Roberto**  
**Clemente**  
**PSA 9 MINT**  
**9th GOLD**  
**GLOVE!!!!...**

In 1969, Roberto Clemente paced the National League in triples with 12 while hitting .345 and adding 19 homers and 91 RBIs. He was long established as the best right fielder in the league and an NL MVP. Offered is his 1970 Topps #350 issue graded 9 MINT by PSA. Sharp borders and corners catch your eye, as do the clean surfaces and superior color and clarity. Exemplary centering.

**MIN BID \$1,500**



**LOT 226**  
**1972 Topps IA #310**  
**Roberto Clemente**  
**Cloth Stickers Hand-Cut**  
**PSA 9 MINT**

**STICK WITH THIS ONE!!!!**...Cut precisely from the elusive 1972 Topps Cloth Sticker set sheet, this Roberto Clemente has found its way into a 9 MINT holder from PSA. With less than five Hall of Fame figures included in this rare set, this Clemente is one of eight at the high-grade 9 MINT level with only a pair of superiors achieving GEM MINT. Near-perfect centering, clear imagery and sharp overall.

**MIN BID \$200**

**LOT 227**  
**1972 Topps #309**  
**Roberto Clemente**  
**PSA 10 GEM MINT**

**GEM MINT CLEMENTE!!!!**...Not since Honus Wagner had the Pittsburgh Pirates carried a superstar quite like Roberto Clemente. His five-tool skills were reminiscent of Mays and Mantle, but this time playing in the Steel City. Clemente wowed fans from right with a cannon arm and was one of the great hitters of the 1960s. He collected 12 consecutive Gold Glove Awards, as well as 15 All-Star nominations, four NL batting titles, two World Series and the 1966 NL MVP Award. The 1972 Topps card was issued after Clemente put on one of the most spectacular World Series performances when, in 1971, he won the World Series MVP after batting an exceptional .414 with 12 hits, including two home runs, and driving in four runs. Sadly, the 1972 season would be his last, as he was tragically killed in a plane crash while attempting to deliver supplies to the people of earthquake-ravaged Nicaragua. The offered 1972 Topps #309 Clemente holdered GEM MINT 10 by PSA displays a brilliant baseball stadium background, with the image atypically portraying perfect centering between four absolutely blinding white borders. This GEM MINT 10 example notably lacks any image tilt, with so many 1972 subjects reflecting somewhat skewed illustrations. A flawless high-glossed surface, razor-sharp corner tips and pristine surfaces complete this superb masterpiece that deserves a new home in one of the finest 1972 PSA Registered Topps gatherings! See back of card on MLI Website.

**MIN BID \$6,500**

**PSA 10!**





# GEM MINT!



Roberto Clemente

**BID NOW!** [www.memorylaneinc.com](http://www.memorylaneinc.com) or 877-606-LANE (5263)

**LOT 228**  
**1973 Topps #50**  
**Roberto Clemente**  
**PSA 10 GEM MINT**

**SHEER PERFECTION!!!!**...Trying to find an immaculate PSA 10 GEM MINT Roberto Clemente 1973 Topps #50 subject is like eating soup with a fork, with both tasks virtually insurmountable. Supporting that notion is PSA's illustrious Pop Chart, which lists only seven other 1973 Topps Clementes boasting the near-impossible perfect 10 assessment from a massive selection of over 7,600+ examples! While Clemente was certainly a sensational all-around player, similar to Lou Gehrig, Roberto's legacy is heightened by his sudden death, when the Steel City superstar was tragically killed after the 1972 season due to his plane crashing into the Atlantic carrying supplies to assist earthquake victims in Nicaragua. Thus, the 1973 Topps Clemente subject resides as his final baseball card issue and holds a special place in the hearts of collectors, justifying why this pinnacle specimen is highly sought after by the hobby's most esteemed PSA Registry collectors. The iconic Clemente's list of superlatives reads on and on, with the legendary right-fielder amassing 3,000 hits to the tune of a .317 lifetime batting average, winning the 1966 regular season MVP award, claiming four batting titles, and tallying an astonishing 12 consecutive Gold Glove awards. Yet, for all of these world-class achievements, it would be the 1971 World Series that would be his ultimate shining star when he dominated the Baltimore Orioles via his incomparable hitting and fielding prowess, earning the MVP for his supernatural performance. You can almost feel the intensity of the great Clemente as he prepares to swing at what is most likely another scorched baseball, with his crystal-clear pose highlighted by an unparalleled array of strikingly rich hues. Atypical virtually perfect centering with zero tilt is one of this elite offering's major highlights, with a myriad of 1973 Topps subjects reflecting unsightly skewed images. A blazingly sharp perimeter, pinpoint corner tips, blinding white borders, and flawless surfaces complete one of the finest 1973 Topps Clemente subjects imaginable. Indeed, we have scoured this card and cannot detect any notable imperfections. Relatively fresh to the hobby, its PSA serial number indicates it was graded within the past year or two, with another PSA 10 fetching an extraordinary \$105,000 in a January 2023 public auction!

**MIN BID \$20,000**

Auction closes at 7 p.m. (EST) • Saturday, May 4, 2024



# 1911 T3 TURKEY RED

**72 INDIVIDUAL LOTS OFFERING w/a STELLAR PSA 3.42 CUMULATIVE G.P.A.  
ALSO INCLUDES A 14-SUBJECT "COMMONS" GROUP LOT**



After their earth-shattering T206 "Monster Set" distribution, the American Tobacco Company introduced in 1911 what is arguably considered the most beautiful and exquisite baseball card gatherings from any era: the unparalleled T3 Turkey Red Cabinets, including 100 baseball player subjects. Regarded as the Rembrandts of all baseball cards, the T3 oversized cabinets portray brilliantly hued player illustrations framed by a gray border, with the artistic designs and sparkling hues the primary selling point for these magnificent keepsakes. Turkey Red cards were obtained by mailing in coupons from Turkey Red, Old Mill and Fez brand cigarettes, and their imposing obverse sides are complimented by either a checklist verso or a scarcer Turkey Red ad back depicted on 19 cards. The 100 baseball players are numbered 1-50 and 77-126, with 26 boxing greats also issued and classified as T9 (boxer checklist numbers being 51-76).

Presented here is a Turkey Red near-set break including 72 individual lots as well as a single 14-subject group lot (86 total subjects). All of the cards have been PSA encapsulated, with this grand offering boasting 23 immortal Hall of Famers, including two Ty Cobb (PSA 5; PSA 2); Cy Young (PSA 4.5); Christy Mathewson (PSA 2); Tris Speaker (PSA 3.5); Eddie Collins (PSA 4.5); and so many more of the baseball legends that paved the way for America's Pastime. The 72 individual lots tally an impressive 3.41 cumulative GPA (qualifiers not withstanding), with a summary of the grades as follows: six PSA 5; four PSA 4.5; 26 PSA 4 (including two MK qualifiers); eight PSA 3.5; eight PSA 3; seven PSA 2.5; 11 PSA 2 (including one MK qualifier); one PSA 1.5; and one PSA 1. An outstanding offering, many of these oversized cabinets have defied time over the past 113 years, and we cordially invite you to dive in and claim ownership of at least one of these magnificent keepsakes that could make any esteemed collector skip a beat!



**LOT 229****1911 T3 Turkey Red Cabinets #9****Ty Cobb Checklist Back****PSA 5 EX**

**GEORGIA PEACH T3!!!!**...Presented here is one of Ty Cobb's most imposing cardboard heirlooms, an outstanding PSA 5 EX 1911 T3 Turkey Red Cabinet bested by only ten PSA examples! The T3 Cobb's condition sensitivity is substantiated by only 17% of the nearly 140 PSA encapsulated copies boasting a 5 or better assessment. We cannot even begin to overemphasize the significance of a strong mid-grade T3 Cobb, for it is this subject that sits right alongside timeless treasures such as the T206 Wagner, a Babe Ruth rookie card, 1933 Goudey Lajoie and Mantle's 1952 Topps rookie with regard to prestige, desirability, and visual appeal. Justifying that notion is a PSA 6 T3 Cobb selling for a whopping \$156,000 in August 2023 and three lofty 2021 sales, including \$40K for a PSA 4.5, \$46K for a PSA 5, and \$79K for a PSA 5.5. Cobb's quintessential batting pose literally transcends time to an era when he reigned supreme as our National Pastime's greatest player. This revered keepsake was issued the same year the mighty Georgia Peach would claim his fifth consecutive batting title in his finest season ever. Tyrus would lead the Junior Circuit in virtually every major offensive category, with his .419 batting average, 248 hits, 47 doubles, 24 triples, 127 runs batted in, 148 runs scored, 367 total bases and 1.086 OPS all representing the high marks of his illustrious 24-year career. Cobb would go on to win seven more batting titles (including an unfathomable nine in a row from 1907-1915), ending his MLB tenure with a record 12 batting championships! Regarding presentation, there are arguably no cards that could possibly match the fascinating artistic colors of the T3 central image designs, with Cobb's #9 subject being the set's most valuable and coveted player. One of baseball's greatest all-time players, his cardboard rarities continue to achieve staggering pricing points. This particular scarce for the grade offering portrays an abundance of highly coveted features, including a brilliant array of green, orange, red, and gray hues, a picturesque Cobb batting stance depicting the fiery outfielder in his customary omnipresent state, and the renowned T3 flamboyant borders. The relatively clean surfaces have eluded any obtrusive blemishes, with general surface wear and a stray black mark barely visible to the naked eye situated near the upper edge. Even corner wear is consistent with the assessment, and the verso's checklist is completely intact. Of special mention is the classic Georgia Peach batting stance emanating near-perfect contrast and clarity, appearing as if the majestic Cobb is about to unleash his period-style lumber to stroke another one of his 4,189 safeties to the tune of his still standing .366 record mark. One of the most significant pre-war cards extant, what could possibly be more impressive than an oversized keepsake of one of baseball's finest, revealing an extremely elusive PSA 5 grade as well as spellbinding aesthetics. Indeed, its extraordinary batting pose literally turns back the clock to an era when the likes of Ty Cobb, Christy Mathewson, Honus Wagner, Walter Johnson, and "Shoeless Joe" Jackson were paving the way for America's favorite pastime! See back of card on MLI Website.

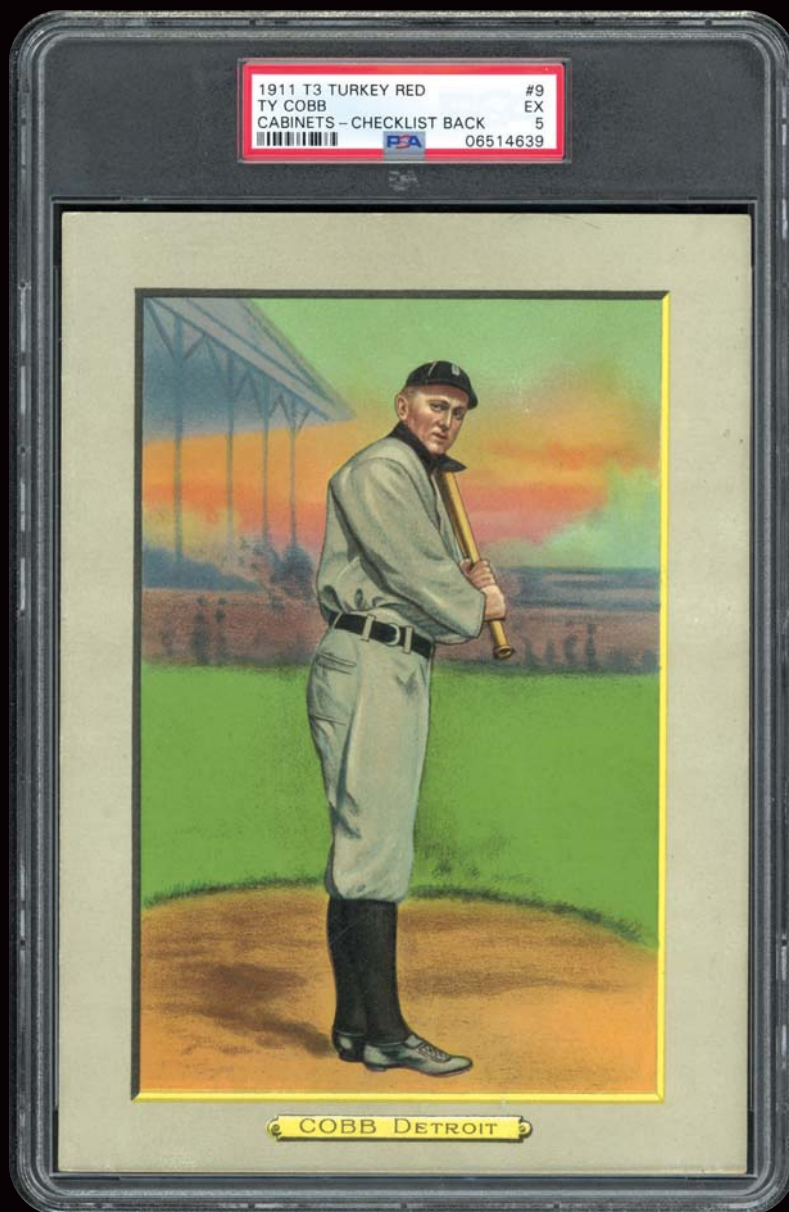
**MIN BID \$10,000**

Auction closes at 7 p.m. (EST) • Saturday, May 4, 2024

**LOT 230****1911 T3 Turkey Red Cabinets #1  
Mordecai Brown Checklist Back  
PSA 4 VG-EX**

**T3 MINOR BROWN!!!!**...One of the most popular T3 Turkey Red Cabinets is the number one subject, Mordecai "Three Finger" Brown, with this super eye-pleasing PSA 4 yours for the taking. Brown achieved his iconic "Three Finger" nickname when, as a young farm boy, he accidentally stuck his hand in a corn shredder, severely cutting his index finger and paralyzing his pinky finger. His injured hand eventually seemed to be the primary reason for the uncanny movement on his pitches, leading him to 239 career wins and a spectacular 2.06 ERA. The obverse side truly reveals EX+ aesthetics, complimented by the classic pitching pose, which portrays crystal-clear clarity and vibrant hues. Accounting for the grade is some surface damage situated on the verso's upper region, subtle corner wear, an area of soiling near the obverse side's lower left corner, and general surface wear. Justifying "Miner" Brown's T3 reverence is a PSA 6 example recently fetching a lofty \$50K in Memory Lane's January 2024 auction! See back of card on MLI Website.

**MIN BID \$600****LOT 231****1911 T3  
Turkey Red  
Cabinets #2  
Bill Bergen  
Checklist Back  
PSA 2.5 GOOD+****MIN BID \$100****LOT 232****1911 T3  
Turkey Red  
Cabinets #3  
Tommy Leach  
Checklist Back  
PSA 4 VG-EX****MIN BID \$200****LOT 233****1911 T3 Turkey Red Cabinets #4  
Roger Bresnahan Checklist Back  
PSA 4 (MK) VG-EX**

**DUKE OF THE TRALEE!!!!**...Roger Bresnahan introduced shin guards to catchers in the early 1900s and developed the first batting helmet, furthering his position as a player advocate and safety conscious player. Offered is a 1911 T3 Turkey Red Roger Bresnahan Checklist back in a PSA 4 VG-EX (MK) holder from PSA. Beautiful edition with amazing borders and colors. Owner's name stamp accounts for MK qualifier.

**MIN BID \$100**



**LOT 234**  
**1911 T3**  
**Turkey Red**  
**Cabinets #6**  
**Hal Chase**  
**Checklist Back**  
**PSA 4 VG-EX**

**PRINCE HAL!!!!...**

In 1910, Hal Chase played first base for the New York Highlanders who finished second in the AL 14.5 games behind the Philadelphia A's. Considered one of the great first basemen of the era, Chase sullied his name in favor of money and was ultimately banned for life from baseball. Offered is a 1911 T3 #6 Hal Chase graded 4 VG-EX by PSA. Striking image with good borders and VG-EX traits.

**MIN BID \$200**



**LOT 235**  
**1911 T3**  
**Turkey Red**  
**Cabinets #8**  
**Fred Clarke**  
**Checklist Back**  
**PSA 4.5 VG-EX+**

**PITTSBURGH**

**CAPTAIN!!!!...**Over 17 years with the Louisville Colonels and Pittsburgh Pirates, Fred Clarke amassed 2,549 hits, including 335 doubles and 62 homers, drove in 966 RBIs and stole 499 bases. A Hall of Fame career! Presented is a 1911 T3 Turkey Red #8 Fred Clarke graded 4.5 VG-EX from PSA. This POP 3 example offers vibrant colors with strong attributes and even wear at the corners and perimeter.

**MIN BID \$300**



**LOT 236**  
**1911 T3 Turkey Red Cabinets #9**  
**Ty Cobb Checklist Back**  
**PSA 2 GOOD**

**TURKEY RED COBB!!!!...**One of the Georgia Peach's most iconic issues is his 1911 T3 Turkey Red Cabinet masterpiece that boasts an outstanding batting pose of the immortal 1936 HOF charter member. Offered here in an eye-pleasing PSA 2 holder, the critical central image has eluded any glaring flaws, still retaining a majority of its original luster via a sparkling array of green, orange, red, and gray hues. Indeed, the Tyrus image literally jumps off the card as he prepares to stroke another one of his 4,189 hits. Emanating fine VG aesthetics, its technical assessment is due to some faint surface wear to the left and right of Cobb's momentous illustration, a surface abrasion along the right border, consistent toning along all four borders, and corner wear, including some modest layering at the lower two corners. A relatively clean checklist verso is the final thumbs-up for this quintessential Cobb cabinet issued during the season in which the majestic Tyrus would post an incomparable league-leading .419 batting average, as well as pacing the Junior Circuit in almost every significant offensive category. In closing, while rising T3 prices are evident for all Hall of Famers, the mighty Cobb certainly paves the way with a similar SGC 2 example fetching nearly \$15K some six months ago!

**MIN BID \$2,500**





**LOT 237**  
**1911 T3**  
**Turkey Red Cabinets #10**  
**Art Devlin Checklist Back**  
**PSA 2.5 GOOD+**

**MIN BID \$100**



**LOT 238**  
**1911 T3**  
**Turkey Red Cabinets #11**  
**Bill Dahlen Checklist Back**  
**PSA 5 EX**

**MIN BID \$200**

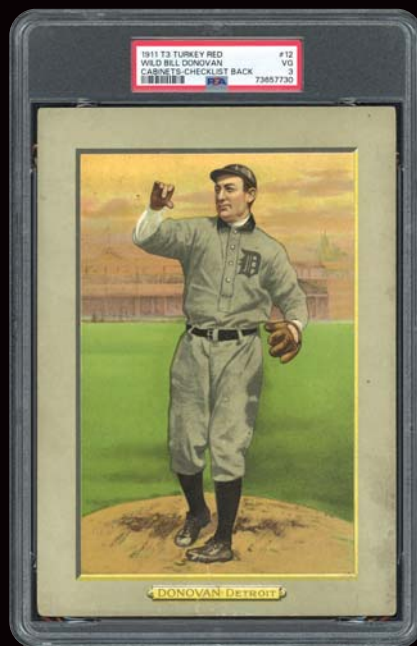

**LOT 239**  
**1911 T3**  
**Turkey Red Cabinets #12**  
**Wild Bill Donovan Checklist Back**  
**PSA 3 VG**

**MIN BID \$100**



**LOT 240**  
**1911 T3**  
**Turkey Red Cabinets #13**  
**Larry Doyle Checklist Back**  
**PSA 3.5 VG+**

**MIN BID \$200**

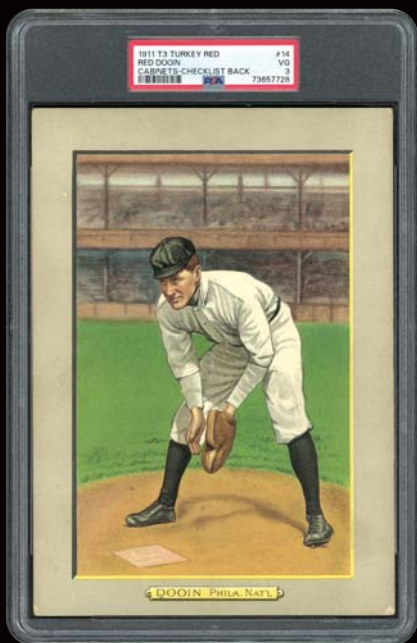

**LOT 241**  
**1911 T3**  
**Turkey Red Cabinets #14**  
**Red Doo Checklist Back**  
**PSA 3 VG**

**MIN BID \$200**



**LOT 242**  
**1911 T3**  
**Turkey Red Cabinets #15**  
**Kid Elberfeld Checklist Back**  
**PSA 3.5 VG+**

**MIN BID \$200**





**LOT 243**  
**1911 T3 Turkey Red Cabinets #16**  
**Johnny Evers Checklist Back**  
**PSA 3.5 VG+**

**TROJAN EVERS!!!!**...An artistic baseball card, the 1911 T3 Turkey Red #16 Johnny Evers in a PSA 3.5 holder offers a brilliant Evers fielding pose portraying bright and colorful aesthetics. With crystal-clear clarity and even corner wear and standard border toning prevent a higher assessment on this 3.5 VG+ grade that nevertheless earns a rightful place within any world-class T3 gathering!

**MIN BID \$300**

**LOT 245**  
**1911 T3**  
**Turkey Red Cabinets #18**  
**Hughie Jennings Checklist Back**  
**PSA 5 EX**

**EE-YAH JENNINGS!!!!**...While Hughie Jennings HOF accomplishments included a .312 career average as well as a sensational .401 mark in 1896, his super popularity is tied to his Motor City managerial years. Coaching third, his somewhat "off-base" antics included shouts of "Ee-yah" as well as other whoops, whistles, gyrations, jigs, and grass-plucking. The "Ee-yah" shout became his trademark, and was accompanied by waves of both arms over his head and sometimes a lifting of his right knee. Ultimately, he became known as Hughie "Ee-yah" Jennings, and Detroit fans would traditionally shout "Ee-yah" at the mere sight of Jennings coaching third base. This PSA 5 Turkey Red Jennings marvel has only been bested by six PSA examples, proudly boasting the iconic "Ee-yah" Jennings' pose seen on other "E" and "T" cards from that era. The bright image is captivating to say the least, with even corner wear and a few diminutive soling spots preventing a higher assessment. See back of card on MLI Website.

**MIN BID \$500**

**LOT 244**  
**1911 T3**  
**Turkey Red**  
**Cabinets #17**  
**Clark Griffith**  
**Checklist Back**  
**PSA 1.5 FR**

**LEGENDARY MANAGER!!!!**...A young Clark Griffith from his playing days. Griffith enjoyed a 20-year playing career and spent 20 years as the skipper with 12 of those years as player/manager. Bright and colorful cabinet with light surface abrasions and water absorption on the face and moderate border and corner wear of 113 years of storage. This 1911 T3 Griffith has the Checklist 75 reverse.

**MIN BID \$100**





**LOT 246**  
**1911 T3 Turkey Red Cabinets #18**  
**Hughie Jennings Checklist Back**  
**PSA 2 GOOD**

**DETROIT SKIPPER!!!!**...More than a century later, Hughie Jennings continues to hold the record for hit-by-pitch with 287 and he led the National League for four straight years in HBP. Offered is his 1911 T3 Turkey Red cabinet graded 2 GOOD by PSA. Good borders with even corner wear and eye-catching color. An attractive example of the HOF player & manager cheering "Ee-yah" in his Detroit uniform.

**MIN BID \$200**

**LOT 247**  
**1911 T3**  
**Turkey Red Cabinets #19**  
**Addie Joss Checklist Back**  
**PSA 4 VG-EX**

**HUMAN HAIRPIN T3!!!!**...This PSA 4 Addie Joss Turkey Red Cabinet reveals an imposing hands-at-chest pitching pose of the beloved HOF right-handed twirler who resides as one of the most underrated pitchers in baseball history. His microscopic 1.89 ERA resides as the second lowest figure in baseball history behind Ed Walsh's 1.82 mark, and his 0.968 lifetime WHIP (walks & hits per nine innings) still stands as the lowest figure in baseball history. Joss cards hold a special place with baseball purists since he tragically passed away on April 14, 1911 at the very tender age of 31, the victim of spinal meningitis. The classic Joss image is strikingly similar to his T206 and E93 subjects, with the vibrant hues and crystal-clear clarity stealing the show. Accounting for the grade is common corner wear (more notable at the lower right corner), diminutive areas of faint soiling along several borders, and general surface wear, making this timeless T3 one of the Human Hairpin's most treasured artifacts!

**MIN BID \$500**

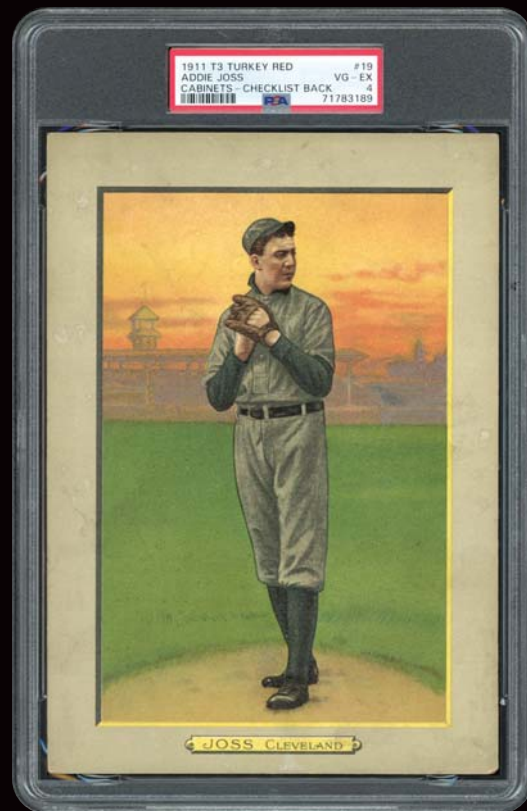

**LOT 248**  
**1911 T3**  
**Turkey Red Cabinets #20**  
**Tim Jordan Checklist Back**  
**PSA 2 GOOD**

**MIN BID \$100**



**LOT 249**  
**1911 T3**  
**Turkey Red Cabinets #21**  
**Red Kleinow Checklist Back**  
**PSA 3.5 VG+**

**MIN BID \$100**



**LOT 250**  
**1911 T3**  
**Turkey Red Cabinets #22**  
**Harry Krause Checklist Back**  
**PSA 4 VG-EX**

**MIN BID \$300**



**LOT 251**  
**1911 T3**  
**Turkey Red Cabinets #24**  
**Mike Mitchell Checklist Back**  
**PSA 2 (MK) GOOD**



**MIN BID \$100**

**LOT 252**  
**1911 T3**  
**Turkey Red Cabinets #25**  
**Matty McIntyre Checklist Back**  
**PSA 4 VG-EX**



**MIN BID \$200**

**LOT 253**  
**1911 T3 Turkey Red Cabinets #26**  
**John McGraw Checklist Back**  
**PSA 3.5 VG+**

**HALL OF FAME MANAGER!!!!...** Turkey Red of Hall of Fame skipper John McGraw is always one to watch. Mugsy McGraw led the New York Giants to an astonishing 10 NL pennants and three World Series titles. Great looking T3 here of McGraw with the Checklist back. Minor wear notable on this 113-year-old cabinet still holding excellent color, borders and image.

**MIN BID \$300**



**LOT 254**  
**1911 T3 Turkey Red Cabinets #27**  
**Christy Mathewson Checklist Back**  
**PSA 2 GOOD**

**MATTY T3 TREASURE!!!!...** The lord of all Deadball Era pitchers, Christy Mathewson's exalted T3 Cabinet is presented here in a fine PSA 2 holder. The immortal Cooperstown inductee is one of the greatest pitchers who ever toed a rubber, substantiated by his 373 lifetime wins (tying him with Grover Alexander for the most NL victories) and microscopic 2.13 ERA. Yet, it was Christy's three complete game shutouts in the 1905 World Series that might be his finest achievement, prompting Connie Mack to so eloquently state: "Mathewson is the greatest pitcher I ever saw. It was a pleasure to watch him pith when he wasn't pitching against you!" The most captivating aspect of Matty's T3 is the classic Carl Horner hands-at-chest pitching pose, likewise affixed to his legendary T206 subjects and E93 Standard Caramel. A somewhat light contrast does not take away any luster from the crystal-clear image, with this offering downgraded due to corner wear, a faint horizontal surface scratch beneath Matty's left cleat, and various areas of soling, including a more notable diagonal blemish situated in the upper right border. This affordable Bix Six cabinet won't break the bank, with the rising prices of all Mathewson T3 subjects substantiating its world-class stature!

**MIN BID \$750**

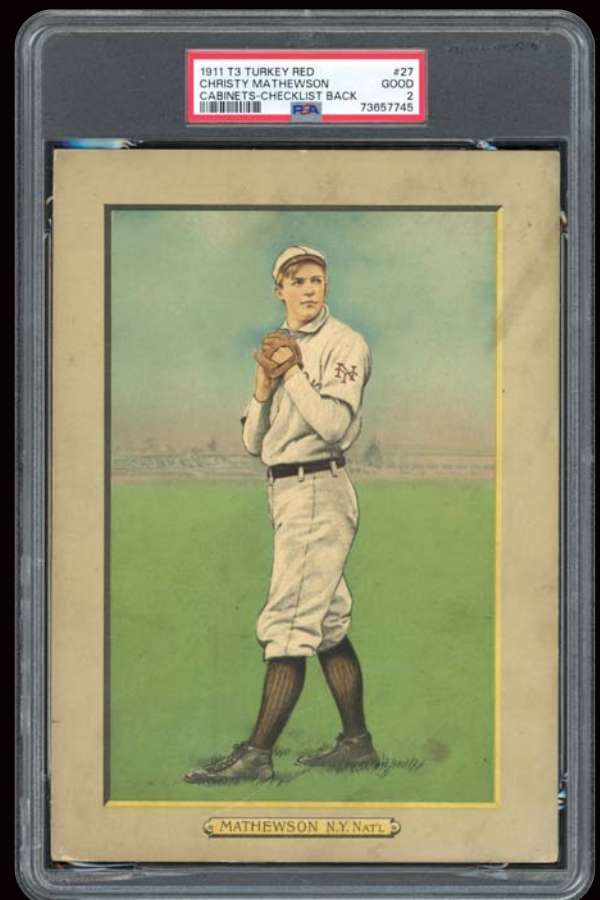



**LOT 255**  
**1911 T3 Turkey Red Cabinets #29**  
**Amby McConnell Checklist Back PSA 2.5 GOOD+**

**TRIPLE PLAY!!!!**...Over his four seasons with the Red and White Sox, Amby McConnell collected 398 hits and 119 RBIs. He is undoubtedly remembered as the first player to hit into an unassisted triple play against the Cleveland Indians in 1909. Offered here is a 1911 T3 Amby McConnell graded 2.5 GOOD + by PSA, Great color of McConnell fielding with even border and corner wear and Checklist back.

**MIN BID \$100**

**LOT 256**  
**1911 T3**  
**Turkey Red**  
**Cabinets #30**  
**George Mullin**  
**Checklist Back**  
**PSA 2 GOOD**

**WABASH**  
**GEORGE!!!!**...George Mullin began his pitching career in Detroit with 11 straight seasons with 10 or more wins including five 20-win years. His 29 victories in 1909 led the AL as he helped the Tigers with the AL pennant. Offered is his 1911 T3 Turkey Red graded 2 GOOD by PSA. Great common.



**MIN BID \$100**



**LOT 257**  
**1911 T3**  
**Turkey Red Cabinets #31**  
**Sherry Magee Checklist Back**  
**PSA 2.5 GOOD+**

**MIN BID \$100**



**LOT 258**  
**1911 T3 Turkey Red Cabinets #32**  
**Orval Overall**  
**Checklist Back**  
**PSA 4 VG-EX**

**MIN BID \$200**



**LOT 259**  
**1911 T3 Turkey Red Cabinets #34**  
**Nap Rucker**  
**Checklist Back**  
**PSA 4 VG-EX**

**MIN BID \$200**



**LOT 260**  
**1911 T3 Turkey Red Cabinets #35**  
**Joe Tinker Checklist Back**  
**PSA 4 VG-EX**

**CUBBIES HOF SHORTSTOP!!!!**...Presented here is a PSA 4 VG-EX 1911 T3 Turkey Red Joe Tinker cabinet, with this legendary Hall of Famer achieving his popularity by being the first link of the iconic "Tinker to Evers to Chance" Chicago Cubs double-play combination that claimed two world championships in 1907-08. The HOF Cubbies shortstop played 14 of his 15 MLB seasons in the Windy City, including two years in the Federal League. Ironically, his finest .317 batting average was achieved with the Reds in Queen City, the one year he left Chicago. The crystal-clear Tinker central pose has sidestepped any glaring blemishes, with the assessment due to notable staining/soiling in the upper left border quadrant, other areas of spotted soiling along the borders, and corner wear consistent with the grade. The final compliment is a fine checklist back, with this 113-year-old cabinet a bona fide collector favorite!

**MIN BID \$300**



**LOT 261**  
**1911 T3 Turkey Red Cabinets #36**  
**Tris Speaker Checklist Back**  
**PSA 3.5 VG-EX**

**THE GRAY EAGLE!!!!**...This PSA 3.5 VG+ 1911 Turkey Red Tris Speaker cabinet was issued during the campaign in which the Gray Eagle joined Cobb and Shoeless Joe as one of the AL's three premier batsmen. Speaker would post a formidable .334 batting average, embarking on a career that would place him as one of baseball's greatest center fielders. His 22-year career with Boston, Cleveland, and Philadelphia netted 3,514 hits, including 792 doubles and 222 triples, to the tune of an incredible .345 lifetime batting average. Coincidentally, the tobacco manufacturers chose a classic Speaker batting stance for his #36 T3 subject, with the red hues on his striped cap, Boston uniform, and period-style socks prompting the T3 Speaker as being one of the most captivating of all T3 subjects. Presenting itself in near mid-grade fashion, the breathtaking image boasts vibrant hues and the lack of any notable surface flaws, with modest corner wear preventing a higher assessment.

**MIN BID \$300**

**LOT 262**  
**1911 T3**  
**Turkey Red Cabinets #37**  
**Slim Sallee**  
**Checklist Back**  
**PSA 4 VG-EX**  
**BLACK SOX**

**BENEFACTOR!!!!**...Slim Sallee was on the winning end of the Cincinnati Reds controversial victory in the 1919 World Series, going 1-1 with two strikeouts and a 1.35 ERA in 13.1 innings. Presented here is a 1911 T3 of the Reds pitcher graded 4 VG-EX by PSA. Attractive hues and strong borders.  
**MIN BID \$200**



**LOT 263**  
**1911 T3**  
**Turkey Red Cabinets #38**  
**Jake Stahl Checklist**  
**Back PSA 4.5 VG-EX+**

**GARLAND!!!!**...Jake Stahl of the Boston Red Sox on his 1911 T3 Turkey Red cabinet card. In 1910, Stahl led the AL in home runs with 10 and strikeouts with 128. Offered is his Turkey Red card offered in aa PSA 4.5 VG-EX+. Not too many better than this one. Exceptional midgrade example with striking image.  
**MIN BID \$200**



**LOT 264**  
**1911 T3**  
**Turkey Red Cabinets #39**  
**Rube Waddell**  
**Checklist Back**  
**PSA 4 VG-EX**

**SUPERB WADDELL T3!!!!**

This splendid PSA 4 VG-EX 1911 T3 Rube Waddell truly presents itself as a 5 EX example, only downgraded due to a few diminutive surface abrasions near the verso's lower edge, barely visible to the naked eye. The brilliant Waddell pitching pose is complimented by vibrant hues, impeccable clarity, and relatively clean surfaces. It's said that the great Rube Waddell would leave the ballpark to chase fire engines at the sound of their whistles and perform cartwheels on the playing field. His 11-year career included nearly 200 wins, leading the AL in strikeouts for six consecutive seasons (including 349 in 1904 that still stands as a southpaw AL record), and compiling a sensational 2.16 lifetime ERA. Athletics manager Connie Mack reluctantly traded him to the Browns before the 1908 season.

**MIN BID \$500**

**LOT 266**  
**1911 T3 Turkey Red Cabinets #42**  
**Cy Young Checklist Back**  
**PSA 4.5 VG-EX+**

**MID-GRADE CY T3!!!!**..When we speak of baseball's foremost unbreakable records, the first that comes to mind is the immortal Cy Young's 511 lifetime victories, with his unparalleled wins total prompting the annual pitching excellence award to forever carry his sanctified name. A fine testament to his iconic stature is this PSA 4.5 VG-EX+ T3 Turkey Red Cy Young offering, which is one of only three examples at this seldom-surfacing plateau. The majestic cabinet projects splendid central image aesthetics, highlighted by no notable creases, sparkling hues and stellar clarity as the great Cy has just unleashed another tantalizing pitch. Neighboring flaws encompassing the hallowed image are a series of diminutive soiling dots in the upper right quadrant (primarily on the border), modest surface abrasions (along the lower edge, lower left corner, and lower left edge), a peripheral toning streak along the lower edge, and soiling near the lower right edge. These outlying border blemishes are somewhat offset by the aforementioned imposing Young pitching pose, fine corners consistent with the grade, and a relatively clean checklist back. A momentous T3 subject, it serves as a sheer reminder of Cy Young's amazing 22-year dominance that included a miraculous 749 complete games! See back of card on MLI Website.

**MIN BID \$1,000**



**LOT 265**  
**1911 T3**  
**Turkey Red**  
**Cabinets #40**  
**Vic Willis**  
**Pittsburgh**  
**& St. Louis**  
**Checklist**  
**Back**  
**PSA 3 VG**

**DELAWARE PEACH!!!!**

Vic Willis posted an astonishing eight 20+ win seasons and only pitched for 13 years. Truly amazing! The offered 1911 T3 Turkey Red #40 Vic Willis Pittsburgh/St. Louis variation really stands out and catches your eye. VG all around with good borders showing a small dot at left and 1/4" paper loss on right edge. Very clean and bright Checklist back.

**MIN BID \$200**







**LOT 267**  
**1911 T3 Turkey Red Cabinets #43**  
**Out At Third Checklist Back PSA 3 VG**  
**MIN BID \$100**



**LOT 268**  
**1911 T3 Turkey Red Cabinets #45**  
**Jordan and Herzog at First Checklist Back**  
**PSA 3 VG**

Offered here is a 1911 T3 Turkey Red Jordan and Herzog at First with Boston Doves first baseman Buck Herzog applying the tag to Brooklyn Superbas' Tim Jordan. The imagery is fantastic with bright color and a fairly clean reverse. Expected light discoloration, and border and edge wear evident, but little can detract from the central baseball play image. PSA 3 VG, but still a beautiful example.

**MIN BID \$100**



**LOT 269**  
**1911 T3 Turkey Red Cabinets #46**  
**Safe At Third Checklist Back PSA 3 VG**  
**MIN BID \$200**

**LOT 270**  
**1911 T3 Turkey Red Cabinets #47**  
**Frank Chance at Bat Checklist Back**  
**PSA 4 VG-EX**

**CHICAGO'S PEERLESS LEADER!!!!**.....The awe-inspiring T3 Frank Chance batting pose is only evident on his Turkey Red subject, with this PSA 4 offering boasting an outstanding central image of the Cubbies' Peerless Leader. A momentous Cooperstown inductee, Chance was the final link in the immortal "Tinker to Evers to Chance" double-play combination. While a fine first baseman and batsman, Chance's place in Cooperstown was solidified by his managerial success, whereby from 1906 through 1910, he led the Cubs to four pennants and two championships. The crystal-clear Chance batting pose proudly boasts vibrant hues, with the relatively clean surfaces eluding any glaring creases. Accounting for the grade is standard corner wear (including a significantly rounded upper right corner), as well as a negligible surface scuff situated near the upper left frame directly above the unknown backstop. Indeed, this PSA 4 heirloom is truly one of Frank Chance's most compelling cardboard issues! See back of card on MLI Website.

**MIN BID \$300**



**BID NOW!** [www.memorylaneinc.com](http://www.memorylaneinc.com) or 877-606-LANE (5263)



**LOT 271**  
**1911 T3 Turkey Red Cabinets #47**  
**Frank Chance at Bat Checklist Back**  
**PSA 2.5 GOOD+**

**MIN BID \$200**



**LOT 272**  
**1911 T3 Turkey Red Cabinets #48**  
**Jack Murray at Bat Checklist Back**  
**PSA 4 VG-EX**

**MIN BID \$200**

**LOT 273**  
**1911 T3**  
**Turkey Red Cabinets #78**  
**Home Run Baker Turkey Red Back**  
**PSA 4 VG-EX**

**T3 HOMER!!!!**...1911 marked a four-year run that Frank Baker led the league in home runs, and was dubbed "Home Run Baker" after crushing two consequential dingers during the 1911 World Series. Good looking card with fabulous borders, even corner wear, attractive color and an overall sharpness. Hit a Home Run with this one for your collection. Turkey Red back.

**MIN BID \$400**



**LOT 274**  
**1911 T3 Turkey Red Cabinets #80**  
**Chief Bender Checklist Back**  
**PSA 4 VG-EX**

**THE CHIEF!!!!**...One of the renowned Turkey Red set's HOF twirlers is legendary right-hander Chief Bender, presented here in an eye-pleasing PSA 4 holder. The great Chief Bender ably assisted Connie Mack's Athletics in capturing three world championships in a four-year period (1910-1913). Bender won 212 games to the tune of a sparkling 2.46 lifetime ERA, while claiming six Fall Classic victories in his imposing 16-year career. The card reveals a breathtaking bender hands-at-chest pitching pose, highlighted by sparkling hues and the lack of any major creases and/or notable surface flaws. Consistent with the assessment is even corner wear, typically evident on most T3s, as well as some negligible edge toning. One of the Chief's most fascinating cardboard issues, it has retained many of its original awe-inspiring features to merit it a final resting place in any esteemed T3 collection!

**MIN BID \$500**





**LOT 275**  
**1911 T3**  
**Turkey Red**  
**Cabinets #81**  
**Bob Bescher**  
**Checklist Back**  
**PSA 4 VG-EX**

**REDS**  
**SPEEDSTER!!!!...**

Striking color on this #81 Bob Bescher T3 graded 3 VG from PSA. This four-time stolen base king retired with 428 base swipes. The illuminating colors this card offers against a brilliant sunset background are sure to catch the Turkey Red collector's eye. Good borders with excellent imagery as he swings for the fences or strikes out once more.



**LOT 276**  
**1911 T3**  
**Turkey Red**  
**Cabinets #82**  
**Kitty Bransfield**  
**Turkey Red Back**  
**PSA 4 VG-EX**

Kitty Bransfield helped lead the Pittsburgh Pirates to the first World Series as National League pennant winners, only to lose to the Boston Americans in eight games. Bransfield played 12 years at first for four different teams. Offered here is a 1911 T3 #82 Bransfield with a Turkey Red back in a PSA 4. Delightful color, good borders with clean, even wear and a clear Turkey Red ad back.



**MIN BID \$300**

**MIN BID \$200**



**LOT 277**  
**1911 T3 Turkey Red Cabinets #83**  
**Al Bridwell Turkey Red Back**  
**PSA 2.5 GOOD+**

**MIN BID \$100**



**LOT 278**  
**1911 T3 Turkey Red Cabinets #85**  
**Bill Burns Checklist Back**  
**PSA 2 GOOD**

**MIN BID \$100**



**LOT 279**  
**1911 T3 Turkey Red Cabinets #86**  
**Bill Carrigan Turkey Red Back**  
**PSA 3.5 VG+**

**MIN BID \$200**

**LOT 280**  
**1911 T3 Turkey Red Cabinets #87**  
**Eddie Collins**  
**Turkey Red Back**  
**PSA 4.5 VG-EX+**

**MID-GRADE T3 COLLINS!!!!**...This PSA 4.5 VG-EX+ 1911 T3 Eddie Collins portraying a Turkey Red ad back is one of only four examples at this mid-grade plateau, bested by a meager nine PSA examples! Historians agree that slick-fielding Eddie Collins is one of baseball's greatest second sackers, with his 3,315 hits, .333 lifetime average, and 741 stolen bases truly justifying that notion. One of the most breathtaking Eddie Collins T3 images we have ever encountered, its impeccable clarity and remarkable vibrant hues combine to create an almost 3-D effect. It has sidestepped any notable creases and/or obtrusive surface blemishes over the past 113 years, with even corner and subtle edge wear preventing a higher assessment. The momentous value escalation of Turkey Red subjects over the past year steamrolls ahead like a roaring tsunami, with a very similar aesthetically pleasing PSA 5 Collins Turkey Red ad back nailing down a staggering \$25K in Memory Lane's January 2024 auction! See back of card on MLI Website.

**MIN BID \$600**

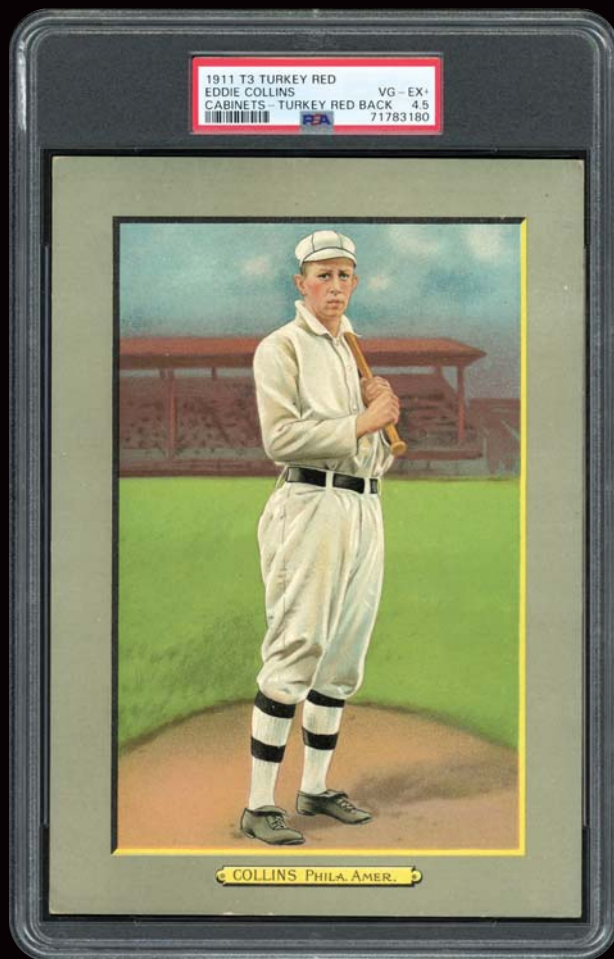

**LOT 281**  
**1911 T3**  
**Turkey Red Cabinets #90**  
**Mickey Doolan**  
**(Correct Name)**  
**Checklist Back**  
**PSA 3 VG**

**MIN BID \$200**



**LOT 282**  
**1911 T3**  
**Turkey Red Cabinets #93**  
**Art Fromme**  
**Turkey Red Back**  
**PSA 3.5 VG+**

**MIN BID \$100**



**LOT 283**  
**1911 T3**  
**Turkey Red Cabinets #94**  
**George Gibson**  
**Turkey Red Back**  
**PSA 4 VG-EX**

**MIN BID \$200**



**LOT 284**  
**1911 T3**  
**Turkey Red Cabinets #95**  
**Peachie Graham**  
**Turkey Red Back**  
**PSA 4 VG-EX**

**MIN BID \$200**





**LOT 285**  
**1911 T3 Turkey Red Cabinets #96**  
**Bob Groom Turkey Red Back**  
**PSA 4 (MK) VG-EX**

**MIN BID \$200**



**LOT 286**  
**1911 T3 Turkey Red Cabinets #98**  
**Solly Hofman Checklist Back**  
**PSA 5 EX**

**MIN BID \$500**

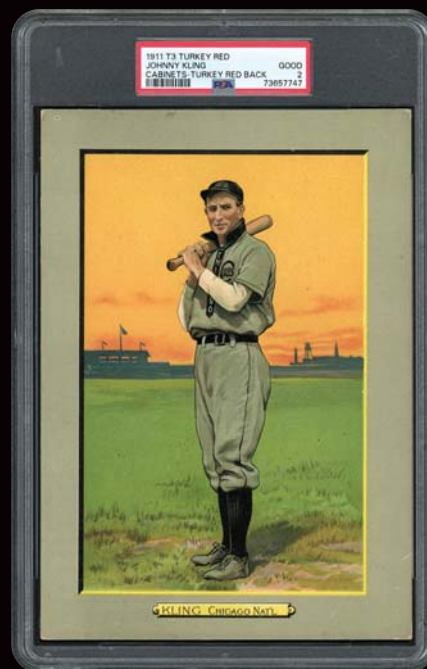

**LOT 287**  
**1911 T3 Turkey Red Cabinets #102**  
**Johnny Kling Turkey Red Back**  
**PSA 2 GOOD**

**MIN BID \$100**



**LOT 288**  
**1911 T3 Turkey Red Cabinets #103**  
**Ed Konetchy Checklist Back**  
**PSA 2 GOOD**

**MIN BID \$100**



**LOT 289**  
**1911 T3 Turkey Red Cabinets #104**  
**Ed Lennox Checklist Back**  
**PSA 4 VG-EX**

**MIN BID \$200**



**LOT 290**  
**1911 T3 Turkey Red Cabinets #105**  
**Hans Lobert Turkey Red Back**  
**PSA 4 VG-EX**

**MIN BID \$200**



**LOT 291**  
 1911 T3 Turkey Red Cabinets #107  
 Rube Manning Checklist Back  
 PSA 2 GOOD

**MIN BID \$100**



**LOT 292**  
 1911 T3 Turkey Red Cabinets #108  
 Fred Merkle Checklist Back  
 PSA 3 VG

**MIN BID \$200**



**LOT 293**  
 1911 T3 Turkey Red Cabinets #109  
 Pat Moran Checklist Back  
 PSA 4 VG-EX

**MIN BID \$200**



**LOT 294**  
 1911 T3 Turkey Red Cabinets #113  
 Bugs Raymond Checklist Back  
 PSA 4 VG-EX

**MIN BID \$200**



**LOT 295**  
 1911 T3 Turkey Red Cabinets #114  
 Bob Rhoades Checklist Back  
 PSA 5 EX

**MIN BID \$500**



**LOT 296**  
 1911 T3 Turkey Red Cabinets #115  
 Admiral Schlei Checklist Back  
 PSA 5 EX

**MIN BID \$300**





**LOT 297**  
**1911 T3 Turkey Red**  
**Cabinets #117**  
**Wildfire Schulte**  
**Checklist Back**  
**PSA 1 PR**

**MIN BID \$100**



**LOT 298**  
**1911 T3 Turkey Red**  
**Cabinets #120**  
**Gabby Street**  
**Checklist Back**  
**PSA 2.5 GOOD+**

**MIN BID \$100**



**LOT 299**  
**1911 T3 Turkey Red**  
**Cabinets #121**  
**Billy Sullivan**  
**Checklist Back**  
**PSA 4 VG-EX**

**MIN BID \$500**

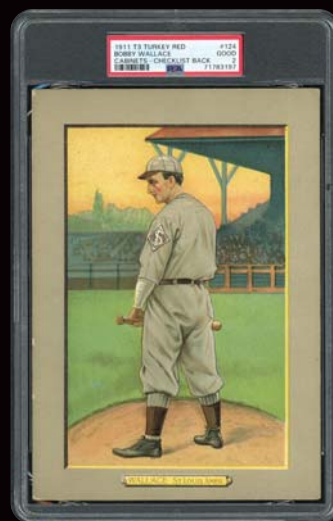

**LOT 300**  
**1911 T3 Turkey Red**  
**Cabinets #124**  
**Bobby Wallace**  
**Checklist Back**  
**PSA 2 GOOD**

**MIN BID \$100**

**LOT 301**  
**Group of (14)**  
**1911 T3 Turkey Red Cabinets -**  
**All PSA Graded**

**RED HOT TURKEYS!!!!**...Cards are as follows: Checklist Back - **PSA 3:** Hoblitzell (MK); **PSA 2:** Camnitz, Close at Second, Jones, and Stone; **PSA 1.5:** Leach, Dygert, Smith, and Sullivan; and **PSA 1:** Niles. Turkey Red Back - **PSA 2:** Paskert Cincinnati & Philadelphia (MK), Schmidt (MK), and Walsh (MK); and **PSA 1.5:** Ames (MK). **Current estimated value of \$2,600.** See more images on MLI Website.

**MIN BID \$750**

**GROUP OF 14!**



# 1911-14 D304 Bakery Near-Set Break

(26 OF 30 POSSIBLE MASTER SET SUBJECTS)

**ALL 26 PSA (17) & SGC (9) CARDS TALLY A FORMIDABLE 3.62 CUMULATIVE GPA**



From 1911 through 1914, various Buffalo based bakeries issued 25 different baseball player cards as advertisements for their bakery products. The obverse sides include colorful eye-pleasing lithographic player images with the flipsides revealing five different bakery brands: Brunners, Butter Krust, General Bakery Co., Weber Bakery and the rarest of all five, Martens Bakery. In 1913, five additional variation cards were issued, representing players who had been traded to new teams, with their old team blacked out by a bold black overprint line on the lower border. Referred to as “no team name” or simply “overprints”, these subjects are seldom seen, contributing to the challenging task of completing a complete 30-card Master Set (these “no team name/overprint” subjects include: Chance; Chase; Crandall; Evers and Herzog). The 30 subjects include 14 Hall of Famers, of which Chance and Evers have multiple subjects due to their overprint variations. The headliner immortals are Ty Cobb, Honus Wagner, Christy Mathewson, Cy Young, Eddie Collins, and Nap Lajoie, with collectors scrambling to obtain these exalted Cooperstown inductees.

That said, presented here is a remarkable D304 Bakery near-set break, with 26 of the possible 30 Master Set subjects listed as separate lots in alphabetical order. Our distinguished consignor obviously cherry-picked virtually all of these cards, with the cumulative GPA totaling an impressive 3.62 via 17 PSA and 9 SGC-graded cards. Indeed, one should not underestimate that revered GPA, especially considering this is an extremely condition-sensitive set with high-grade examples few and far between. The only subject graded less than a 3 VG is the scarce SGC 1.5 Johnny Evers No Team Name offering, and the four missing subjects are: Bender; Chance No Team Name; Herzog No Team Name; and

Marquard. The breakdown of the different ad backs includes: 21 Brunners Bread, four General Baking (including a PSA 4 Ty Cobb), and one SGC 4.5 Cy Young Butter Krust, with the technical assessments including four 5 EX, one 4.5 VG-EX+, eight 4-VG-EX, twelve 3 VG, and one 1.5 FR. Many of these cards reflect PSA or SGC population counts less than 20, a bona fide testament to their utmost paucity level and our consignor's relentless pursuit in assembling 87% of the complete 30-card Master Set. Truly a world-class offering, we hope that our valued customers can capture at least one (if not more) of these extremely obscure bread cards that seldom surface for the taking. The 26 separate lots include 11 Cooperstown inductees (missing only Bender, Chance No Team Name, and Marquard), with all 26 cards listed below in alphabetical (lot) order while including each player's HOF designation (if applicable), respective bakery ad back, and PSA/SGC grade:

Baker/HOF Brunners (**PSA 3**); Barry Brunners (**PSA 5**); Bell Brunners (**PSA 5**); Chance/HOF Chicago Brunners (**SGC 3**); Chase New York Brunners (**PSA 4**); Chase No Team Name Brunners (**SGC 3**); Cobb/HOF General Baking (**PSA 4**); Collins/HOF Brunners (**PSA 3**); Crandall New York Brunners (**PSA 3**); Crandall No Team Name General Baking (**SGC 3**); Crawford/HOF Brunners (**PSA 4**); Evers/HOF Chicago Brunners (**PSA 5**); Evers/HOF No Team Name General Baking (**SGC 1.5**); Fletcher Brunners (**PSA 4**); Herzog New York Brunners (**SGC 4**); Kelly Brunners (**SGC 5**); Lajoie/HOF Brunners (**PSA 4**); Mathewson/HOF Brunners (**PSA 3**); Merkle Brunners (**SGC 4**); Meyers General Baking (**SGC 3**); O'Toole Brunners (**PSA 3**); Rucker Brunners (**PSA 4**); Shafer Brunners (**PSA 3**); Tenney Brunners (**PSA 3**); Wagner/HOF Brunners (**PSA 3**); and Young/HOF Butter Krust (**SGC 4.5**).





**LOT 302**  
**1911-14 D304 Brunners**  
**Frank Baker**  
**PSA 3 VG - POP 2 Brunners**

**HOME RUN BRUNNERS!!!!**...One of only two PSA 3 Brunners Bread examples and bested by a meager six specimens, this seldom-surfacing Frank Baker Brunners scarcity portrays the HOF third sacker in a classic fielding pose. Highlights include eye-pleasing orange and lime green background hues and no glaring surface flaws, with corner wear accounting for the grade. Home Run Baker was part of the legendary Athletics "\$100,000 Infield" along with Jack Barry, Stuffie McInnis and Eddie Collins. Contrary to popular belief, it wasn't Baker's two game-changing homers in the 1911 World Series that earned him the iconic "Home Run" nickname. In his 1909 rookie campaign, Baker walloped three home runs in his first few games with the Athletics, with sportswriters immediately dubbing him "Home Run" Baker. Baker would move on to pace the Junior Circuit in homers four consecutive seasons (1911-1914), with the final superlative of this D304 marvel being the highly coveted Brunners Bread advertisement! See back of card on MLI Website.

**MIN BID \$400**

**LOT 303**  
**1911-14 D304 Brunners**  
**Jack Barry**  
**PSA 3 VG**

**5X CHAMPION!!!!**...During his 11-year career, Jack Barry had the great fortune to win five World Series titles with the Philadelphia A's (1910, '11 & '13) and the Boston Red Sox (1915 & '16). Presented here is a rare 1911-14 D304 Brunners Jack Barry in a PSA 3 holder.

**MIN BID \$200**

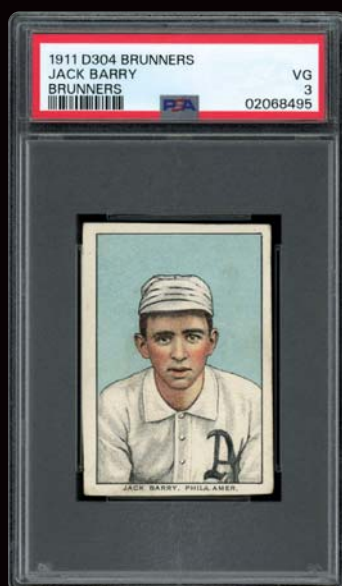

**LOT 304**  
**1911-14 D304 Brunners**  
**George Bell**  
**PSA 5 EX**

**FARMER BELL!!!!**...George Bell pitched a forgettable 160 games for Brooklyn, posting a 43-79 record and even leading the NL in losses in 1910 with 27. The offered is a better legacy in this 1911 D304 Brunners PSA 5 holder. This rare POP 2 issue has only two superiors. Crisp with great colors & borders.

**MIN BID \$200**



**LOT 305**  
**1911-14 D304 Brunners**  
**Frank Chance Chicago**  
**SGC 3 VG**

**TAKE A CHANCE!!!!**...By 1911, HOF first sacker Frank Chance had led the Cubbies to two world championships (1907-08) while being the final link of the iconic "Tiner to Evers to Chance" double-play combination that will echo for eternity. One of his most elusive vintage cards is this 1911-14 Brunners Bread PSA 3 scarcity, joined by a meager four other Brunners specimens and only bested by three examples! The classic batting pose is well projected via the vibrant baby blue and lime green background hues, with the well-centered image eluding any obtrusive surface flaws/creases. Accounting for the assessment are rounded corners (including mild layering), some stray surface abrasions along several borders, spotted areas of soiling, and general surface wear. Most significantly, none of these flaws compromise the critical central image, with the final compliment being the super desirable Brunners Bread ad back that seldom surfaces for the taking on an aesthetically pleasing Chance subject! See back of card on MLI Website.

**MIN BID \$1,000**

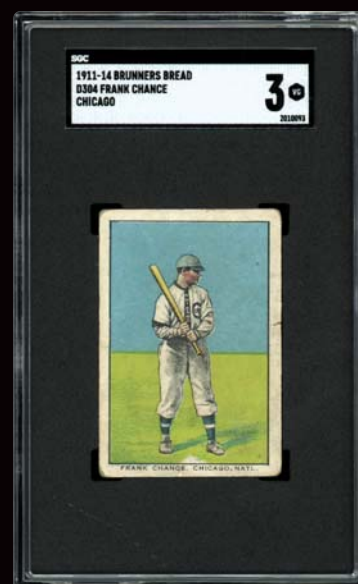

**BID NOW!** [www.memorylaneinc.com](http://www.memorylaneinc.com) or 877-606-LANE (5263)

# HIGHEST GRADED COBB!

## LOT 306

1911-14 D304 General Baking Co.

Ty Cobb

PSA 4 VG-EX

**POP 1; Highest Graded Cobb General Baking Co. Ad Back on the Combined PSA & SGC Pop Charts!**

**POP 1 HIGHEST GRADED TYRUS!!!!**...For all of the abundant Georgia Peach cardboard treasures, one of the most coveted and valuable issues continues to be his magnificent D304 bread card depicting the iconic batting stance of the immortal Cobb. First issued in 1911, this awe-inspiring PSA 4 VG-EX D304 Tyrus marvel boasts the ultra-elusive General Baking Co. ad back, one of five possible bread advertisements issued by various Buffalo based bakeries to promote their bread products. Much scarcer than the more common Brunners or Butter Krust Bread ad backs, this POP 1 keepsake is the **SOLE** and **HIGHEST GRADED** Cobb General Baking Co. example on the combined PSA and SGC census reports, with only 16 total specimens listed in any grade! Equally impressive is that its closest competition are two PSA 2 and two SGC 1.5, with this PSA 4 far outdistancing those inferior assessments. Tantamount to Cobb's arguable stature as baseball's finest Deadball Era player is this undisputed best of the rest General Baking Co. memento. Going into the 1911 campaign (the year this card was issued), the immortal Cobb had already won four successive AL batting titles and was in the midst of replacing the great Honus Wagner as baseball's supreme player. Cobb continued his unprecedented batting prowess by pacing the Junior Circuit once again in 1911 with an unfathomable .419 batting average, the highest of his exalted 24-year career. Cobb would continue ransacking overmatched pitchers to the tune of nine successive batting titles, 12 in a 13-year span, only bested by Tris Speaker in 1916. We cannot imagine a more formidable card of the iconic Cobb than one portraying his legendary batting pose that is strikingly similar to his hallowed Cracker Jack subject. You can almost feel Cobb's unequivocal intensity radiating from his classic hands-apart stance as he prepares to stroke another one of his 4,189 safeties, ultimately leading to a still-record .366 batting average. The mustard brown background serves as a virtually perfect setting for the lithographic Cobb illustration, emanating a sparkling array of gray-colored tints. Atypically, the image reveals near-perfect centering (most D304 Cobb examples reflect skewed images), with notable flaws being what appears to be some light surface scratches between Cobb and the barrel of his period-style lumber, a light diagonal wrinkle situated in the lower right quadrant, even corner wear, aggressive toning/soiling along the lower right and lower left edges, and a diminutive surface scuff along the lower border on the "ER" in AMER. The final compliment is the verso's rather scarce "GENERAL BAKING COMPANY" advertisement, noting that these cards will be wrapped in Star, French and Little General loaves of bread until October 1st. Its world-class stature is justified by a PSA 4.5 Cobb exhibiting a more common Brunners Bread ad back fetching \$59K approximately one year ago, with this well-centered PSA 4 rarity boasting a more obscure General Baking Co. advertisement. A bona fide POP1 masterpiece, its irrefutable highest graded status is synonymous with the Georgia Peach's rightful standing as one of our National Pastime's greatest all-time players!

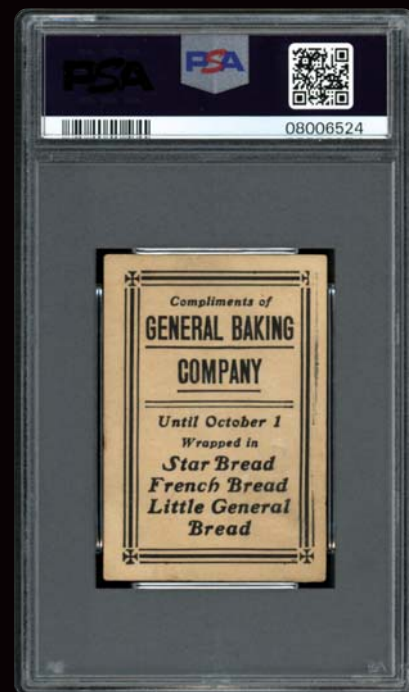

**MIN BID \$10,000**

**POP 1!**



**LOT 307****1911-14 D304 General Baking Co.****Hal Chase No Team Name****PSA 3 VG****POP 1; Only One Example Graded Higher on the Combined SGC & PSA Census Reports!**

**CHASE NO TEAM NAME!!!!**...Presented here is one of the highly coveted D304 Bread subjects, portraying their team name blocked out by a bold black overprint line, a stellar SGC 3 Hal Chase scarcity. One of five such player variations in the prestigious D304 set, these No Team Name (overprint) subjects were issued in 1913 due to the respective players being traded to new teams, with Prince Hal traded from the Yankees to the White Sox during the 1913 campaign. Extremely rare for the grade, this POP 1 SGC 3 No Team Name scarcity has been bested by only a single General Baking Co. example on the combined SGC and PSA census reports! One of baseball's greatest fielding first sackers, the classic Chase fielding pose has eluded any glaring blemishes, with the assessment due to border soling, even corner wear, and some faint surface abrasions. The final superlative is the verso's rather obscure General Baking Co. advertisement! See back of card on MLI Website.

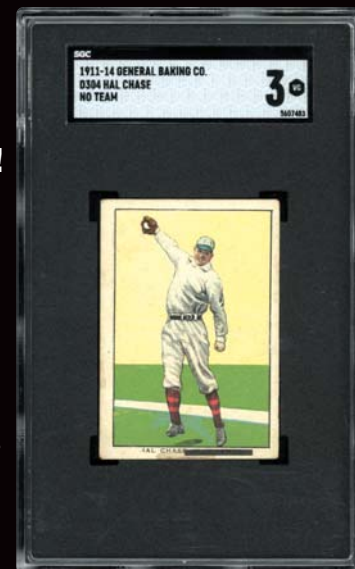
**MIN BID \$400****LOT 308****1911-14 D304 Brunners****Hal Chase New York****PSA 4 VG-EX – Only 2 PSA Brunners Examples Graded Higher!**

**PRINCE HAL!!!!**...The legendary Prince Hal will forever be noted for both his outstanding first base prowess and his unfortunately gambling exploits, with Chase banned from MLB baseball forever after the 1919 campaign. One of his most sought-after cards is this ultra-elusive PSA 4 VG-EX 1911-14 Brunners Bread offering, which, along with four other examples at this aesthetically pleasing plateau, has only been bested by a meager two specimens!

**MIN BID \$200****LOT 309****1911-14 D304 Brunners****Eddie Collins****PSA 3 VG****POP 3; Only 3 PSA Brunners Ad Backs Graded Higher!**

**SCARCE COLLINS BREAD CARD!!!!**...Presented here is a rather scarce PSA 3 VG 1911-14 Eddie Collins Brunners Bread D304 marvel, one of only three PSA Brunners at this eye-pleasing tier, with a meager three Brunners Bread examples graded higher! First issued in 1911, the Eddie Collins Brunners Bread subject has always been a fan favorite due to his lithographic likeness, imposing striped Athletics cap, and radiant yellow background. This particular offering boasts atypical near-perfect centering and a crystal-clear image of the immortal Hall of Fame second sacker. Robust gray hues dominate his Philadelphia flannels, with even corner wear and a horizontal wrinkle extending from the right border to Collins' left collar accounting for the grade. The final compliment is the bold green Brunners ad back, with some negligible spotted toning certainly not disrupting the classic bakery advertisement for what is considered one of Collins most elusive issues! See back of card on MLI Website.

**MIN BID \$1,000**

**LOT 310**  
**1911-14 D304 Brunners**  
**Otis Crandall New York**  
**PSA 3 VG**

Doc Crandall was one of the first relievers in the game and led the NL in games. He finished five straight seasons from 1909 to 1913, eventually retiring with 146 finishes in 302 games. Presented is a 1911-14 D304 Brunners Otis Crandall graded 3 VG by PSA. Exceptional color, centering and borders.



**MIN BID \$100**

**LOT 311**  
**1911-14 D304**  
**General Baking Co.**  
**Otis Crandall No Team Name**  
**SGC 3 VG**

Doc Crandall posted 24 saves from 1909 to 1913 as he led the NL in games finished for five years, 120 in that same span. Offered here is a 1911-14 D304 General Baking Co. Crandall graded 3 VG by SGC. This is the highest graded in the hobby. Brilliant pastel hues, strong borders and scarcity here!

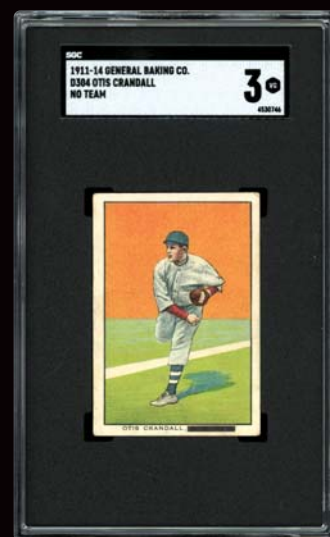

**MIN BID \$200**

**LOT 312**  
**1911-14 D304 Brunners Sam Crawford**  
**PSA 4 VG - Only 2 PSA Brunners Examples**  
**Graded Higher!**

**WAHOO BRUNNERS!!!!**...Presented here is a superb PSA 4 VG-EX 1911 D304 Brunners Bread Sam Crawford scarcity that, along with only three other PSA examples, has been surpassed by a paltry three Brunners copies! Extremely underrated, "Wahoo" Crawford played his entire Detroit career in Cobb's shadow, with the fine-hitting outfielder's 306 triples an MLB record! A sparkling central image is highlighted by virtually dead-on 50/50 centering and the lack of any unsightly flaws, with a bold green Brunner's Bread ad as the final stamp of approval!

**MIN BID \$400**



**LOT 313**  
**1911-14 D304 Brunners**  
**Johnny Evers Chicago**  
**PSA 5 EX - POP 2!**

**SCARCE FOR THE GRADE EVERS!!!!**...Arguably, the most popular pre-war bread cards are the D304 subjects, first issued in 1911. The second link of the iconic "Tinker to Evers to Chance" double play combination, HOF second sacker Johnny Evers, is presented here in an eye-pleasing PSA 5 holder. The condition sensitivity of these frail keepsakes is justified by only a single other Evers Brunners Bread specimen boasting a 5 assessment, with a meager four examples graded higher. One of the finest preserved subjects in this world-class D304 set-break, Ever's timeless lithographic pose is bolstered by a pale yellow and tranquil green setting, with no notable creasing on either side. Accounting for the assessment is even corner wear, with the flipside revealing the classic Brunners Bread advertisement. Indeed, synonymous with Evers championship caliber via his three World Series titles (1907-08 with the Cubs & 1914 with the Miracle Braves) comes along this rare for the grade 113-year-old marvel! See back of card on MLI Website.

**MIN BID \$1,000**

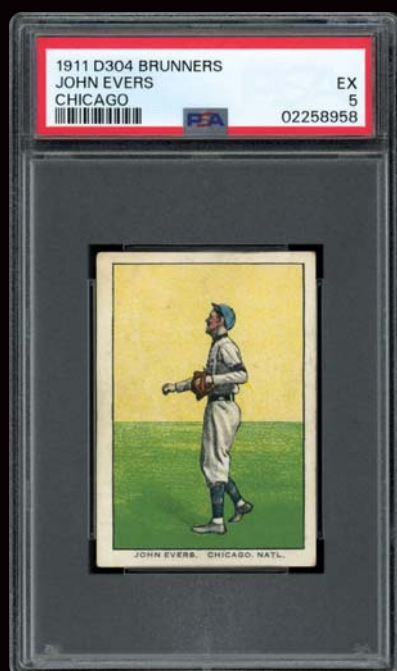



**HIGHEST GRADED EXAMPLE!****LOT 314****1911-14 D304 General Baking Co.****Johnny Evers No Team Name****SGC 1.5 FR****POP 1; Highest Graded General Baking Co.****No Team Name on the Combined SGC & PSA Census Reports!**

**EVERS NO TEAM NAME!!!!**...This SGC 1.5 Johnny Evers General Baking Co. No Team Name rarity just happens to be the **SOLE** and **HIGHEST GRADED** overprint General Baking example on the combined SGC and PSA census reports! One of five such player variations in the prestigious D304 set, these No Team Name (overprint) subjects were issued in 1913 due to the respective players being traded to new teams, with the immortal Johnny Evers changing his Windy City address to Beantown. Mass. after the 1913 campaign. Evers immediately cast his winning ways to Boston, with the Miracle Braves upsetting the Athletics in the 1914 Fall Classic. While this card reveals a right border chip, stray surface abrasions, rounded corners and scattered soiling, the impressive Evers central image and right to own a copy of this super scarcity take full precedence!

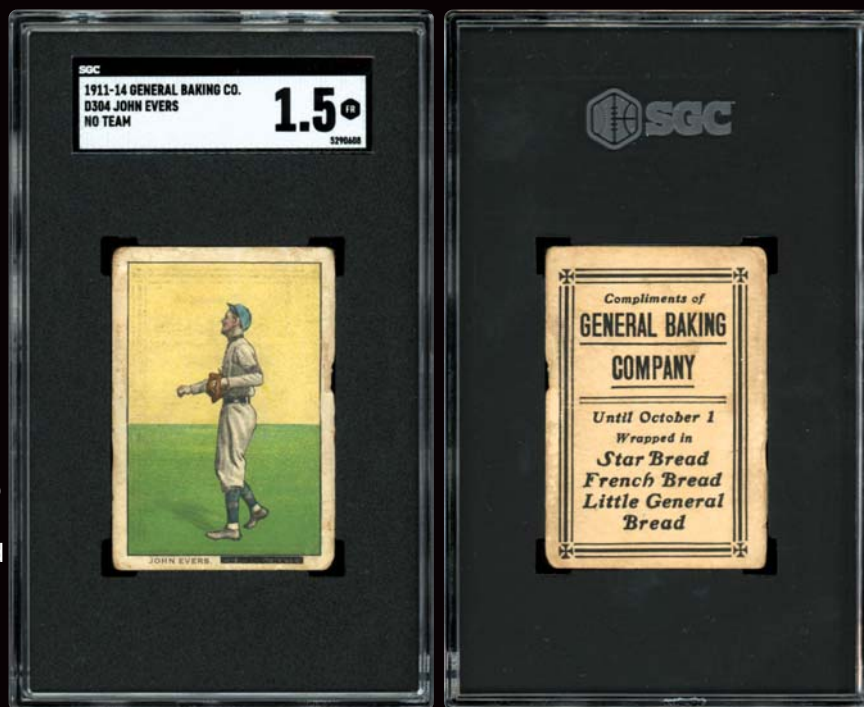
**MIN BID \$400****LOT 315****1911-14 D304 Brunnens****Arthur Fletcher****PSA 4 VG-EX**

Offered is a 1911-14 D304 Brunnens Art Fletcher PSA 4 VG-EX. Good looking card with light soil visible, but good borders and even corner wear.

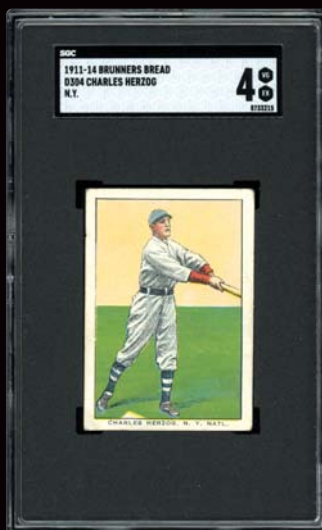
**MIN BID \$200****LOT 316****1911-14 D304 Brunnens****Charles Herzog New York****SGC 4 VG-EX**

Presented here is the NY Giants Buck Herzog on his 1911-14 D304 Brunnens issue in a SGC 4. Delightful colors, strong borders and Brunnens back.

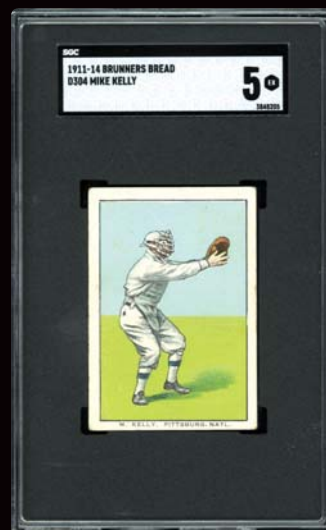
**MIN BID \$200****LOT 317****1911-14 D304 Brunnens****Mike Kelly****SGC 5 EX**

This Mike Kelly of the Pittsburgh Pirates 1911-14 D304 Brunnens is a POP 3 with only a single issue graded higher from SGC. Great catching image.

**MIN BID \$200**



**LOT 318**  
**1911-14 D304 Brunners**  
**Nap Lajoie**  
**PSA 4 VG-EX**  
**POP 2; Only 2 PSA Brunners Ad Backs Graded Higher!**

**NAP RARITY!!!!**...The legendary Cleveland Naps HOF second baseman Napoleon Lajoie is presented here in a splendid PSA 4 VG-EX 1911-14 Brunners Bread holder, with this POP 2 rarity bested by only two PSA Brunners ad backs! The immortal Lajoie will forever be considered one of baseball's greatest second sackers via his 3,243 hits and .338 lifetime batting average. Furthermore, he is still the owner of baseball's highest single-season modern-day average, with his miraculous .426 mark in 1901 paving the way for his Triple Crown campaign. The nearly dead-centered image reveals Lajoie jogging across the field, boldly projected by an imposing baby blue and lime green background. Accounting for the assessment is a faint vertical wrinkle in the upper right quadrant (directly to the right of Lajoie's left shoulder/head) and standard corner wear. A bold green Brunners ad back is the final superlative for this POP 2 scarcity that has only been bested by two PSA specimens! See back of card on MLI Website.

**MIN BID \$1,000**

**LOT 319**  
**1911-14 D304 Brunners**  
**Christy Mathewson**  
**PSA 3 VG - POP 1**

**THE BIG SIX!!!!**...The majestic Christy Mathewson was one of the greatest pitchers to ever toe a rubber, solidified by his 373 lifetime victories, 2.13 lifetime ERA, and remarkable three shutouts in the 1905 World Series. At the height of his career, Big Six was the lord of all baseball players, justifying why this PSA 3 VG 1911-14 Brunners Bread scarcity resides as one of his highly coveted keepsakes. The sole example at this eye-pleasing plateau, it has only been bested by six PSA specimens. The immortal Matty appears as if he has just tossed another fadeaway, with the classic image of the 1936 HOF charter member encompassed by bold blue and green hues. Only a somewhat broken vertical crease extending from the upper right to lower right border as well as a negligible surface abrasion along the lower right frame prevent a higher grade. Excellent centering is complimented by even corner wear consistent with a 4 assessment, and the verso boasts a bold green Brunners advertisement. How great was Christy Mathewson? Connie Mack answered that question when after being decimated by Matty's three 1905 Fall Classic shutouts, he so eloquently stated: *"Matty is the greatest pitcher I have ever seen. It was a pleasure to watch him pitch when he isn't pitching against you!"* See back of card on MLI Website.

**MIN BID \$1,500**





## MORE RARE D304s!



**LOT 320**  
**1911-14 D304 Brunners**  
**Fred Merkle SGC 4 VG-EX**

**IRONIC IMAGE!!!!**...As a 19-year-old, NY Giants Fred Merkle's baserunning error led to a tie, and ultimately the Giants tied for the NL pennant in 1908. Offered is a 1911-14 D304 Brunners Merkle in an SGC 4 has only two superiors. Super color and great borders on this ironic card depicting Merkle running.

**MIN BID \$200**



**LOT 321**  
**1911-14 D304 General Baking Co.**  
**Chief Meyers SGC 3 VG**

**JACK MEYERS!!!!**...Offered here is a 1911-14 D304 General Baking Co. Meyers in an SGC 3. This rare Meyers issue has only a single card graded higher. This rarity derives from the esteemed collection of pioneer Lionel Carter; this is one to own. Do not pass on this rare Meyers.

**MIN BID \$100**



**LOT 322**  
**1911-14 D304 Brunners**  
**Marty O'Toole PSA 3 VG**

Pittsburgh Pirates right-hander Marty O'Toole won 15 games in 36 starts and led the NL in shutouts with six during that campaign. Offered here is a 1911-14 D304 Brunners Butter Krust Marty O'Toole graded 3 VG by PSA. Rich background color, white borders and evenly worn corners. Rare issue any grade.

**MIN BID \$200**



**LOT 323**  
**1911-14 D304 Brunners**  
**Nap Rucker PSA 4 VG-EX**

Nap Rucker was a workhorse during his career, pitching 2,375.1 innings in only 10 seasons. In 1910, he led the NL in complete games, shutouts, innings pitched and batters faced. Offered here is a 1911-14 D304 Brunners Rucker in a 4 VG-EX holder from PSA. Rare card with only three graded higher.

**MIN BID \$200**



**LOT 324**  
**1911-14 D304 Brunners**  
**Arthur Shafer PSA 3 VG**

**TILLIE!!!!**...It seemed that Tillie Shafer was less than pleased to play professional baseball and "wanted to forget I was ever in it". Tillie retired from baseball after only four MLB seasons. Presented here is a 1911-14 D304 Brunners Arthur Shafer graded 3 VG by PSA. Expected 110-year-old attributes.

**MIN BID \$200**



**LOT 325**  
**1911-14 D304 Brunners**  
**Fred Tenney PSA 3 VG**

**1894 DEBUT!!!!**...Fred Tenney spent 17 years in the big leagues with the Boston Beaneaters/Dove/Rustlers and New York Giants. He retired with 2,231 hits, 688 RBIs and a .294 batting average. Presented is a rare D304 Brunners Tenney graded 3 VG by PSA. A mere three examples graded higher.

**MIN BID \$100**

# BRUNNERS' WAGNER!



**LOT 326**  
**1911-14 D304 Brunners**  
**Honus Wagner**  
**PSA 3 VG**

**THE FLYING DUTCHMAN!!!!**...The meteoric pricing rise of Honus Wagner's vintage cards is tantamount to an uncontrollable brush fire, with this staggering surge showing little signs of slowing down. Most likely prompted by his "Holy Grail" T206 subject as well as other Wagner portrait issues likewise boasting Carl Horner's T206 image, this infectious inflation has spread to all of Han's pre-WWI cards. That said, presented here is one of the Flying Dutchman's most elusive early 1910s subjects, a splendid PSA 3 VG 1911-14 Brunners offering that, along with a meager two other examples, has only been bested by five PSA specimens. Along with his exalted T206 masterpiece, Wagner's esteemed stature is certainly fueled by his proud standing as baseball's greatest all-time shortstop. A 1936 charter member of baseball's illustrious HOF, Honus accumulated 3,418 lifetime hits to the tune of a sensational .328 batting average while capturing an NL record eight batting titles (tied with the great Tony Gwynn). The card itself depicts a crystal-clear batting image of the incomparable Wagner as he finishes his majestic swing. An eye-pleasing baby blue background exhibiting some light snow encompasses the timeless illustration, and preventing a higher assessment is standard corner wear as well as a rather light horizontal crease running across the card at the plane of Wagner's knees. Atypical near-perfect centering and a relatively clean Brunners ad back are the final superlatives for this seldom-surfacing heirloom that conjures up captivating memories of how the immortal Wagner ruled the shortstop position better than any of his inferior peers!

**MIN BID \$3,000**

Auction closes at 7 p.m. (EST) • Saturday, May 4, 2024



# HIGH-GRADE CY YOUNG!

D304 Bakery Near-Set Break

**BID NOW!** [www.memorylaneinc.com](http://www.memorylaneinc.com) or 877-606-LANE (5263)

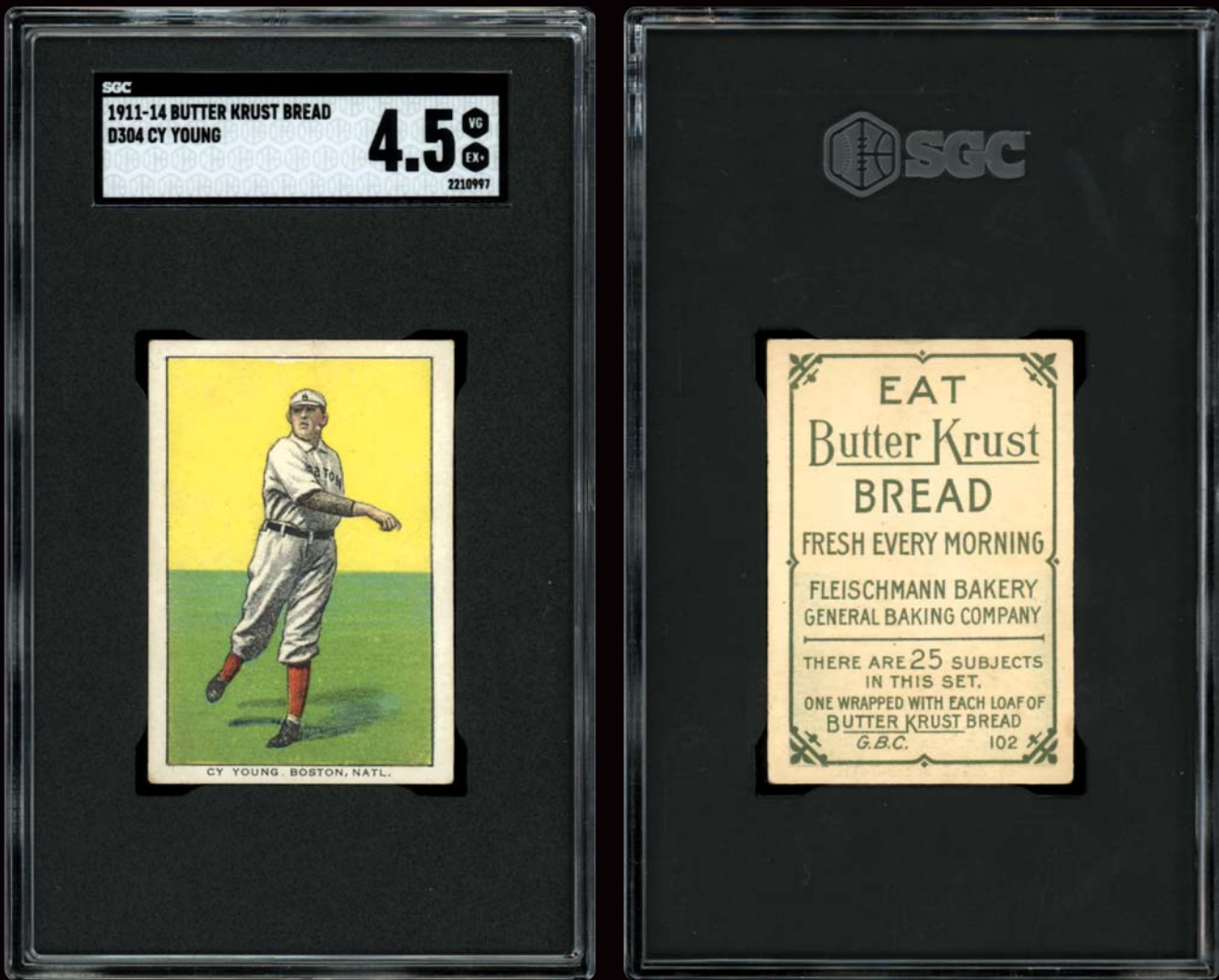

**LOT 327**  
**1911-14 D304 Butter Krust**  
**Cy Young**  
**SGC 4.5 VG-EX+**  
**POP 1; Only 2 SGC Butter Krust Examples Graded Higher!**

**BRILLIANT CY!!!!**...One of Cy Young's most obscure pre-WWI cardboard collectibles is his D304 Butter Krust subject, presented here in a stellar SGC 4.5 VG-EX+ holder. The sole SGC specimen at this mid-grade tier, it has been bested by a mere two SGC examples, with the PSA Pop Chart listing only two higher-graded copies. Young's unparalleled legacy is based on his miraculous 511 lifetime wins, arguably sufficing as baseball's most unbreakable record. Justifiably so, they named an annual award for pitching excellence after the immortal Cy Young, and this bread card of the iconic right-hander, likewise, certainly merits superior hobby accolades. Showcasing his Boston Red Sox flannels, Cy's brilliant pitching image reveals atypical near-perfect centering, eluding any glaring creases and flanked by visually pleasing radiant yellow and tranquil green hues. Even corner wear prevents a higher assessment, and the final compliment is the rather obscure "EAT Butter Krust BREAD" ad back. While you certainly cannot add win #512 to Cy's lifetime victory total, you can in fact win this renowned Cy Young bread card that has only been surpassed by a paltry two SGC examples!

**MIN BID \$1,500**

Auction closes at 7 p.m. (EST) • Saturday, May 4, 2024



EXTRAORDINARY 1914

# CRACKER JACK SET BREAK

## 145-SUBJECTS



PHOTO BY TONY DUBE, White Point Imaging

**P**roudly standing right alongside the prestigious T206 “Monster” set, the 1914 Cracker Jack gathering knows no peers with regards to its unparalleled stature as one of the hobby’s two most distinguished pre-WWI gatherings (along with the T206 Monster Set). The undisputed “king” of the candy card sets, Cracker Jack cards (E145-1), were first inserted in boxes of candy caramel popcorn in 1914, with a single baseball card being inserted with these candy treats by the renowned Rueckheim Bros. & Eckstein Company. Only two years earlier, toy prizes were first inserted into Cracker Jack boxes as a novelty promotional tool, with the legendary Cracker Jack cards placed in the boxes for both 1914 and 1915 distribution. The extremely popular candy treat’s history can be traced back to 1893, when William Rueckheim first sold his candy corn creation at the Chicago World’s Fair. After partnering with Gottlieb Eckstein in 1902 to form the Rueckheim Bros. & Eckstein Company, Cracker Jacks would realize a major breakthrough in 1908 with regard to their popularity due to Jack Norworth’s iconic “Take Me Out to the Ballgame” song, including the classic line: “Buy me some peanuts and Cracker Jacks.” Since then, Cracker Jacks have been a must-have at every ballgame, and six years later, the company decided to create a 144-baseball card set (145 subjects including the Bresnahan No Number On Back) with a single card inserted in each Cracker Jack box.

Sophisticated collectors are well aware of the excruciating task of assembling an aesthetically pleasing 1914 Cracker Jack compilation. Due to serious staining issues as a result of being inserted in the boxes with extremely sticky caramel corn, many of the surviving 1914 Cracker Jacks reside in low-grade. Unlike the 1915 issue that was available to the general public as a complete set via a coupon redemption process, 1914 Cracker Jacks were only available as single subjects pulled from their respective boxes, justifying their low population report numbers and significant low grades. The assumed first printing was for subjects 1-72 with the 73-144 high-number checklist numbers considered much scarcer. This is substantiated by PSA and SGC census reports revealing lower population figures for many of the 73-144 subjects (some of those more obscure subjects include Mathewson, Jackson, Pratt, Chance, Cadey, Keating, Becker, Owens, and Rickey, just to mention a few). That said, Memory Lane is extremely proud to offer one of the finest 1914 Cracker Jack compilations extant, a complete 145-card set being sold as 145 individual lots. Including a mix of PSA (116) and SGC (29) subjects, the cumulative GPA for all 145 cards stands at an impressive 2.87, a superb average considering the extreme condition sensitivity of these 110-year-old keepsakes. Adding to this set’s incredible popularity are its seemingly infinite list of baseball immortals, including Ty Cobb, “Shoeless Joe” Jackson, Christy Mathewson (different pose in the 1915 set),



# GET YOUR CRACKER JACKS HERE!



Honus Wagner, Walter Johnson, Tris Speaker, Nap Lajoie, Mordecai "Three Finger" Brown, Frank Chance (who was not included in the 1915 set), Branch Rickey and so many more of our National Pastime's greatest heroes. Regarding the Mathewson card, virtually all serious enthusiasts realize its iconic stature, residing as one of Matty's most elusive and valuable cards. Tantamount to Mathewson, the Del Pratt card was likewise inexplicably changed from a 1914 action pose to a 1915 portrait image, sufficing as the 1914 set's most coveted and valuable common. Our esteemed consignor spent many years compiling this truly remarkable compilation, with his meticulous focus on eye appeal ultimately resulting in one of the finest compiled 1914 Cracker Jack sets. Included in the 1914 set are 31 Cooperstown inductees as well as three notable stars (Joe Jackson, Joe Wood, and Ed Cicotte), with a breakdown of the grades as follows: 6 EX-MT (1); 5.5 EX+ (1) 5 EX (6 including Cobb); 4 VG-EX (23 including Jackson, Rickey & Lajoie); 3.5 VG+ (11); 3 VG (40 including Mathewson & Wagner); 2.5 GOOD+ (15); 2 GOOD (36 including Pratt, Chance & Speaker); 1.5 FAIR (6); 1 POOR (6).

Most significantly, some of the notable player and/or card changes between 1914 and 1915 are as follows:

- 1). Both the 1914 Mathewson #88 & Pratt #93 action poses were inexplicably changed to portrait images in 1915, resulting in their 1914 Cracker Jacks standing as two of the set's most iconic subjects.
- 2). The most notable player "swap" was the 1914 Frank Chance #99 subject being replaced by Hal Chase in 1915. The immortal Frank Chance played a single game with the Yankees in 1914, with his retirement resulting in Chance being one of the most renowned 1914 Cracker Jack subjects. Interestingly enough, there is no specific reason as to why the legendary Hal Chase was omitted from the 1914 set.

- 3). The 1914 Harry Lord #48 subject was replaced by Steve O'Neill in 1915. Lord's intent was to retire after the 1914 season; however, he ultimately decided to accept a 1915 player-manager role for the Federal League's Buffalo Blues.
- 4). The 1914 Rollie Zeider #60 subject was changed to Oscar Duguey in 1915. Zeider had two subjects in 1914 (#60 & #116). His #116 subject remained the same in 1915.
- 5). The 1914 Jay Cashion #62 subject was replaced by Willie Mitchell in 1915. Cashion ended his brief MLB career in 1914.
- 6). The 1914 Nixey Callahan #111 subject was replaced by Herb Moran. Callahan managed the White Sox for the final time in 1914.

The set's proud owner was extremely meticulous in piecing together a majority of these 145 subjects, justified by the super-eye-pleasing and formidable technical assessments for the four major cards (Mathewson – SGC 3; Jackson – SGC 4; Cobb – PSA 5; Wagner – SGC 3). The next 145 lots are an astounding testament to our consignor's relentless pursuit of compiling this painstakingly tough 145-piece puzzle, ultimately resulting in this world-class offering. The first six lots are the most exalted Cracker Jacks subjects, including Mathewson, Jackson, Cobb, Wagner, Pratt and Chance, with the remaining 139 lots listed in standard checklist number order. It's no secret that these subjects are among the most sought-after vintage cards in the collecting community, and courtesy of Memory Lane, we highly encourage you to capture at least one (if not more) of these bygone candy treats for your prized 1914 Cracker Jack collection!



**The more you eat  
The more you want.**

# ICONIC 1914 CRACKER JACK MATTY!

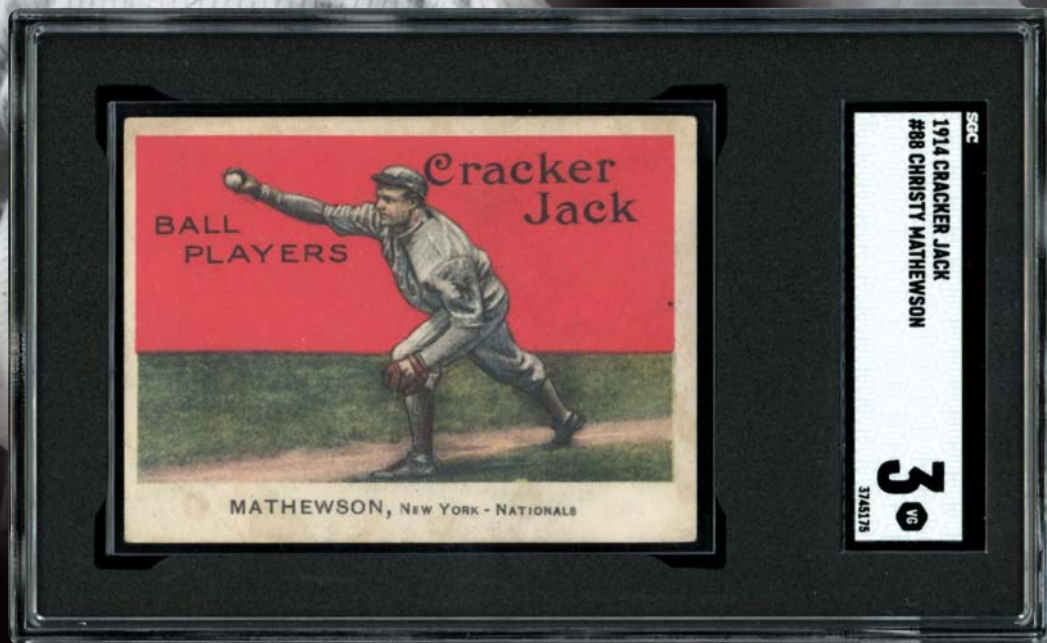

**LOT 328**  
**1914 Cracker Jack #88**  
**Christy Mathewson High-Number**  
**SGC 3 VG**

**ICONIC MATTY!!!!**... Memory Lane is proud to present this outstanding SGC 3 VG 1914 Cracker Jack #88 Christy Mathewson marvel, one of a meager six SGC examples at this obscure plateau with only four specimens graded higher! SGC's census report lists only 27 total encapsulated copies, a sheer testament to this high-numbered subject's bona fide scarcity. Iconic to say the least, one of the most sought-after museum-worthy vintage baseball cards is the ever-elusive 1914 Christy Mathewson E145-1 Cracker Jack subject that remains a colossal void in even the most sophisticated gatherings. An excruciatingly tough card to find in any grade, let alone a splendid VG example boasting eye-pleasing aesthetics, hobbyists may never come to a definitive resolution as to why the 1915 Cracker Jack set included a different Christy Mathewson portrait subject as opposed to the

classic 1914 Cracker Jack pitching pose. A seemingly timeless conundrum, whatever the reason for the sudden image change, advanced enthusiasts gladly welcome this inexplicable switch made by the renowned Rueckheim Bros. & Eckstein Co. The 1914 Cracker Jack Christy Mathewson sideways pose needs no introduction, with this 110-year-old heirloom residing as one of the hobby's most prestigious, desirable and valuable cardboard marvels. Proudly standing alongside the exalted T206 "Monster Set" as one of the two most renowned pre-WWI compilations is the 1914 Cracker Jack issue, with a single card distributed in each Cracker Jack box. Exhibiting ultra-thin cardboard stock and mixed in with the sticky caramel candy popcorn, '14 Cracker Jacks exhibit extreme condition sensitivity. Adding to the excruciating task of either completing this set or obtaining the high-end Hall of





Famers in stellar condition was the unavailability of obtaining the completed set via mail order, a convenient alternative for the following year's 1915 issue. This explains why a majority of the superiorly graded Cracker Jacks are 1915 issues, with many 1914 examples revealing obtrusive caramel stains.

The 1914 Matty Cracker Jack arguably suffices as his most coveted cardboard masterpiece, as well as being one of the most hallowed baseball cards on the planet. Mathewson's sanctified name commands the respect and admiration reserved for baseball's greatest immortals. A 1936 charter member of baseball's Hall of Fame, winner of 30+ games on four different occasions, owner of 373 lifetime wins, and the architect of three shutouts in the 1905 World Series against Connie Mack's Philadelphia club (arguably sufficing as baseball's most astounding post-season accomplishment), this New York Giants mainstay will forever stand as one of our National Pastime's iconic figures. Legendary manager Connie Mack perfectly summed up Mathewson's pitching prowess when, after his Athletics were handcuffed by Matty's dominating "fadeaway" in the 1905 Fall Classic, he so eloquently stated: "Mathewson is the greatest pitcher I ever saw. It was a pleasure watching him pitch when he wasn't pitching against you!" No wonder any of Christy's eclectic artifacts are highly coveted by the hobby's top cardboard enthusiasts, let alone a 1914 Cracker Jack boasting the seldom encountered SGC 3 assessment. Issued during the twilight of the Christian Gentleman's career, the 1914 campaign would see Matty post 24 wins, the 12th consecutive year of posting 20+ wins, and the final time this standout right-handed twirler would achieve double-digit victories. Mathewson would ultimately retire after the 1916 season, forever etching his name in baseball immortality.

Regarding its condition, the timeless Mathewson pitching pose exhibits brilliant contrast and clarity, not skipping a beat since the day this card was originally placed in a Cracker Jack box. The "Cracker Jack Ball

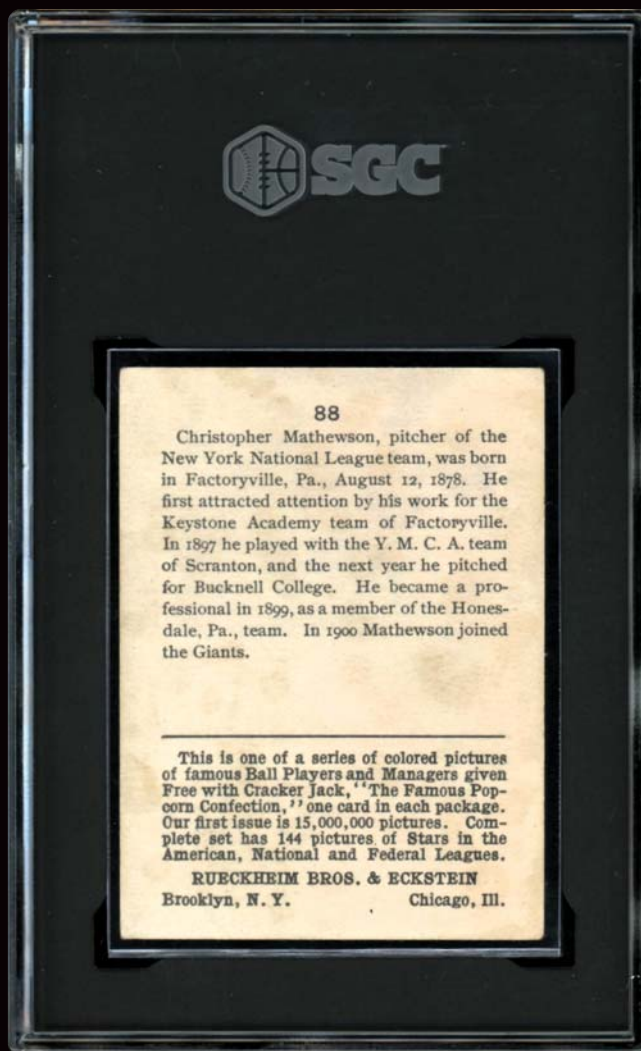

Players" text is vividly registered in bold print over an imposing red/orange background that effectively complements the classic Mathewson pitching image. Somewhat light caramel stains are evident along several borders and the flipside, none of which are obtrusive. Even corner wear consistent with the grade, general surface wear, some faint wrinkles, and a diminutive area of surface scuffing along the frame's lower green edge (beneath Matty's two cleats) are the only notable surface blemishes. The image portrays fine top-to-bottom centering, slightly compromised by a modest favoritism towards the left edge. Most would agree that the superb central image aesthetics emanating from this world-class offering are equivalent to most VG-EX vintage cards, yet the momentous SGC 3 assessment coupled with the visually pleasing aesthetics

more than qualify this 1914 Cracker Jack Mathewson as one of the hobby's pinnacle keepsakes. Its unparalleled standing is justified by two similar examples, both selling for \$138,000 several months apart (an SGC 3 in December 2020 and a PSA 2.5 in February 2021), with a PSA 5 fetching a staggering \$312,000 in January 2022. If you are contemplating adding one museum-quality card to your collection, this remarkable masterpiece certainly qualifies as a grand selection. From a rarity and investment perspective, it stands at a pinnacle level and is a superb opportunity for an advanced enthusiast to finally fill that huge void in their collection. The 1914 Cracker Jack Mathewson is one of Matty's most sought-after and cherished artifacts, and the paucity level of this revered VG memento substantiates the notion of riding this Big Six candy treat right into the heart of your collection!

**MIN BID \$30,000**

# HIGH-GRADE SHOELESS JOE!

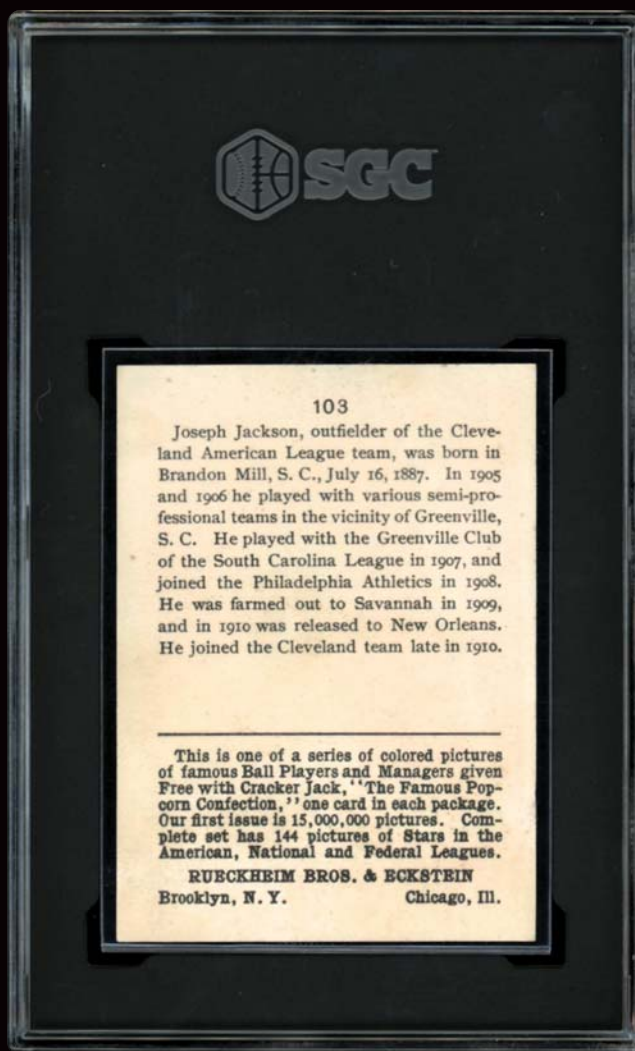
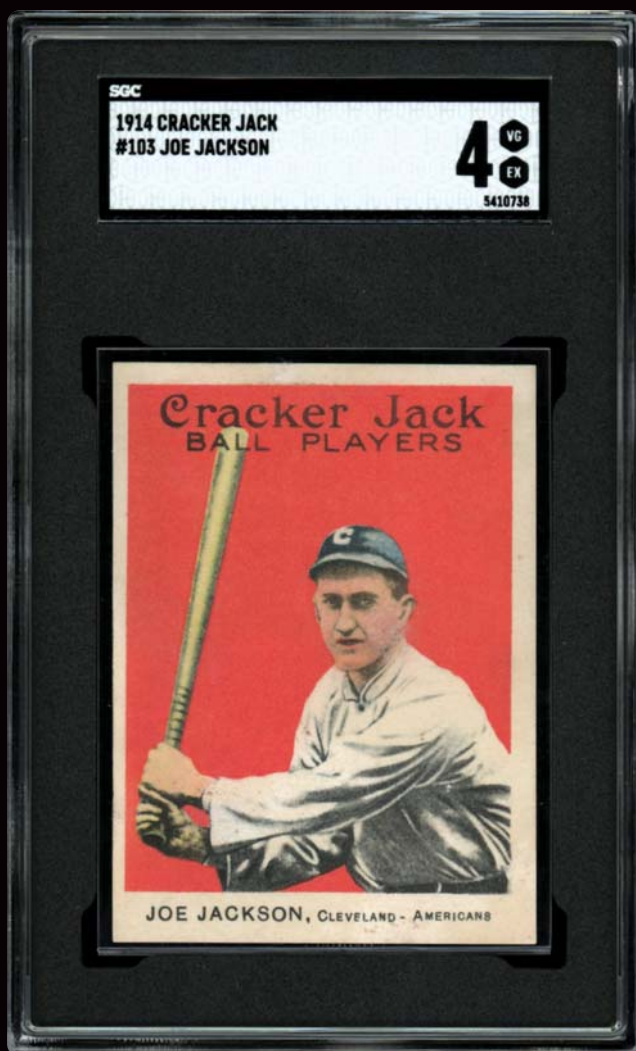

**LOT 329**

**1914 Cracker Jack #103**

**Shoeless Joe Jackson High-Number**

**SGC 4 VG-EX**

**SHOELESS JOE CANDY TREAT!!!!**...One of the most revered baseball cards on the planet is the 1914 Cracker Jack "Shoeless Joe" Jackson, with this spectacular SGC 4 VG-EX example being one of only 25 listed on the prestigious SGC census report. One of a meager four specimens at this highly coveted plateau, less than ten copies have managed to surpass this mid-grade assessment (including the famous SGC 10 GEM MINT Stuckmeyer Jackson), a bona fide testament to the condition sensitivity of most 1914 Cracker subjects. Entombed with sticky caramel corn, 1914 E145-1 Cracker Jacks commonly reveal unsightly caramel stains, leading to an extreme shortage of aesthetically pleasing 1914 subjects. While the 1915 cards

could be obtained as a set via a mail order redemption process, the only methodology for capturing 1914 cards was to pull them directly from the Cracker Jack box (resulting in serious surface staining). Whether it is his "Shoeless" or Black Sox legacy, every avid enthusiast yearns to own a Joe Jackson card from his playing days. His sudden departure from the game after the 1920 season limited the number of Jackson cards on the market. Save for his rookie card, most would agree that his most desirable issue is Jackson's exalted 1914 Cracker Jack #103 subject. While the same Jackson card was likewise released in 1915, the 1914 version is his true inaugural Cracker Jack, justifying the insatiable craze for owning the 1914 Jackson.







Only the incomparable Babe Ruth can boast the myriad of baseball anecdotes applied to the great Joe Jackson including “Shoeless Joe”, “Black Betsy” and one of the most famous quotes in baseball history, “Say it ain’t so Joe!” Jackson’s legacy began before he played in his first MLB game with the Philadelphia Athletics in 1908, leading to his likewise exalted 1909 E90-1 American Caramel rookie. While playing with the Greenville Spinners of the Carolina Association (also in 1908), Jackson developed painful blisters due to breaking in a new pair of spikes. The next game he played without shoes, with only his black stockings covering his feet. During the game, as he rounded third base after hitting a long home run, one fan finally noticed and shouted, “You shoeless sonofagun!” A sportswriter picked up on this, printed it the next day, and the “Shoeless Joe” legend was officially born. After entering the Major Leagues, Jackson’s hitting dominance continued to emerge for both the Cleveland and Chicago American clubs to the tune of a .356 lifetime average, with the immortal left-handed slugger posting a stellar .338 mark the year this card was issued. Unfortunately, Jackson’s outstanding batting run was tragically cut short when he was banned from baseball forever by Judge Mountain Landis for, allegedly, taking part in throwing the 1919 World Series. In lieu of this, Jackson was never placed in the HOF; however, due to the Black Sox scandal, his popularity has increased profoundly. This phenomenon is exhibited time and time again, with each passing sale of his prized cardboard issues reflecting lofty prices, including Jackson’s 1909 Caramel Rookie, 1916 M101-4/5s, 1917 Boston Store/Collins McCarthy scarcities, and of course, any of his world-class 1914 Cracker Jack subjects. Justifying this notion is the exact same offered card realizing \$120K nearly two years ago (August 2022), with another 4 VG-EX example fetching \$150K in July 2023. Even a lower grade SGC 2.5 boasts a \$96K May 2021 pricing point, and considering the Jackson Cracker

Jack continues to spiral upwards in value, there appears to be no bounds for its seemingly unlimited investment potential.

Exhibiting virtual near-mint aesthetics, Jackson’s remarkable hitting prowess is portrayed in a classic Jackson batting image of Shoeless Joe’s follow-through after hitting another scalding line drive via his famous Black Betsy. The same image later utilized on his 1916 M101 subjects (full body pose), this half-bust batting illustration reveals spectacular contrast and crystal-clear clarity, set against a fire engine red background. The top-to-bottom centering is virtually dead-on 50/50, somewhat compromised by the image favoring the left edge between four relatively clean borders. Strong square corners are consistent with an EX-MT grade, and atypical for any 1914 Cracker Jack subject, no obtrusive stains are evident on either side, with only some faint traces of the original candy corn barely visible under close scrutiny. Aside from the virtually absent staining, no additional glaring surface flaws are apparent, and while there might be a faint wrinkle under heavy magnification, related defects have miraculously eluded the naked eye. The only flaw possibly downgrading this card to a rather harsh 4 assessment is a slight wavy surface near the lower left edge that does not compromise the hallowed Jackson central image. One of the finest mid-grade Jackson 1914 Cracker Jacks extant, the timeless Shoeless Joe illustration, relatively clean surfaces, and surrounding edges are far more consistent with a 5 EX example. Most significantly, the rather obscure VG-EX grade and resounding Jackson batting pose literally steal the show; and while we would not expect the most passionate hobbyist to clear their property to build a “Field of Dreams”, if you bid strong this iconic 1914 Joe Jackson Cracker Jack will come!

**MIN BID \$30,000**

**BID NOW!** [www.memorylaneinc.com](http://www.memorylaneinc.com) or 877-606-LANE (5263)

Auction closes at 7 p.m. (EST) • Saturday, May 4, 2024



# 1914 CRACKER JACK COBB!

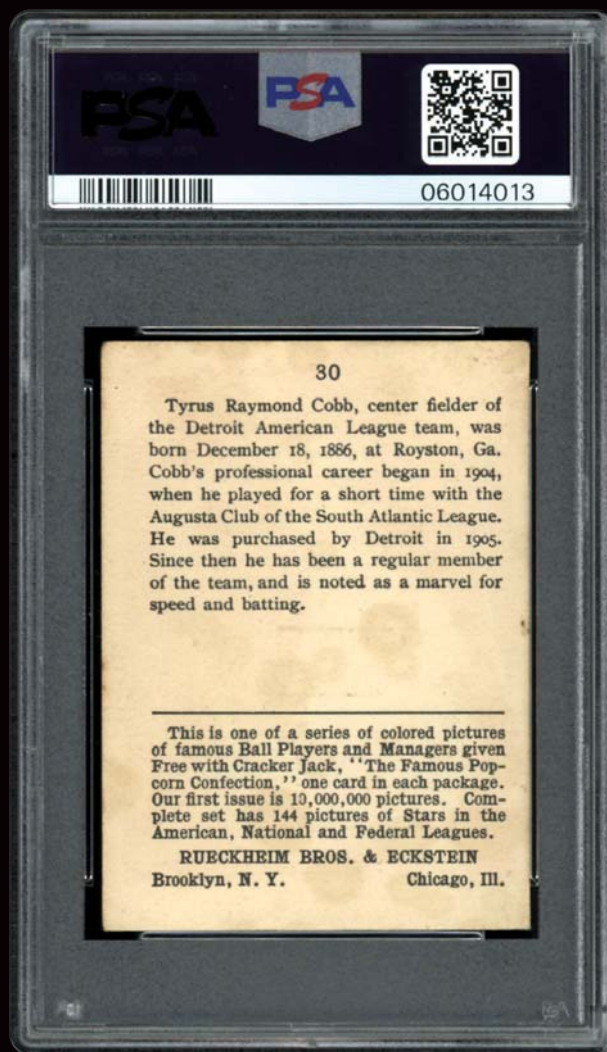
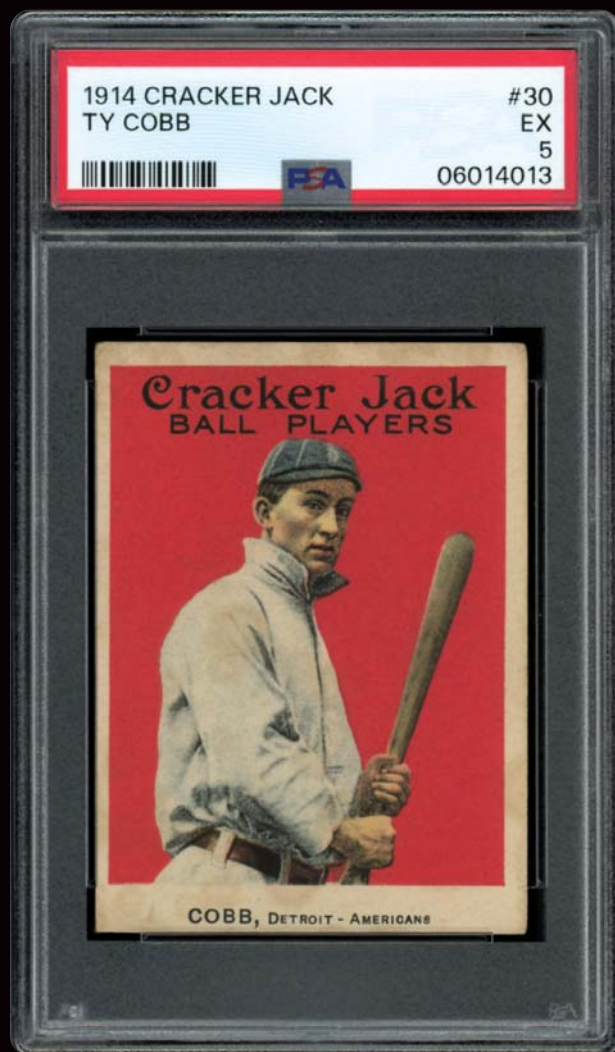

**LOT 330**  
**1914 Cracker Jack #30**  
**Ty Cobb**  
**PSA 5 EX**

**GEORGIA PEACH TREAT!!!!**...Iconic to say the least, only a handful of vintage cards could arouse collectors at the level of an immortal Ty Cobb 1914 Cracker Jack #30 specimen, presented here in a superb PSA 5 EX holder. Only bested by 13% of the 85 PSA encapsulated examples (at the time this was written), its ultra-condition sensitivity stems from the neighboring caramel candy corn included in the historic 1914 Cracker Jack boxes. Ty Cobb's iconic hands-apart batting image affixed to his hallowed Cracker Jack baseball card places this issue at an unparalleled standing, forever reigning supreme as one of the hobby's pinnacle cardboard heirlooms. In 1914, baseball card collecting was taken to a new level via the

thin stock cardboard subjects inserted into boxes of the ultra-popular caramel corn candy treats. While a myriad of distinguished Hall of Famers and stars were included on the extensive laundry list of baseball's early 20th century heroes, save Mathewson and Joe Jackson, none could possibly compare to the immortal reverence of the Tyrus Raymond Cobb #30 subject. Indeed, Cobb's 1914 Cracker Jack issue resides as one of the most coveted cards in our illustrious hobby via his seemingly timeless batting image affixed to this sanctified relic. Meticulous enthusiasts relentlessly pursue the finest 1914 Cracker Jack examples of this world-class collectible, and due to the significant caramel corn staining on many 1914







specimens, eye-pleasing mid-grade copies are few and far between. Fortunately, this PSA 5 masterpiece has managed to side-step extremely obtrusive caramel stains as well as other glaring surface flaws, with its scattered light staining primarily reserved for the borders and verso. For full disclosure, a few faint stains are affixed to Cobb's hands-apart batting pose, and you can literally feel his intensity as he prepares to stroke another one of his 4,189 safeties. Fine vertical centering is somewhat offset by the illustration's partiality towards the left edge, and even corner wear prevents a higher assessment. The final superlative is the crystal-clear clarity and fine contrast, with the fire engine red background miraculously eluding any unsightly blemishes over the past 110 years.

Elite collectors are always searching for an esteemed Ty Cobb Cracker Jack memento, and this crown jewel suffices as one of his foremost examples. Inspiring collectors is the majestic Georgia Peach batting stance, with Cobb's intense facial expression clearly indicating he is ready to wage war against another overmatched twirler. It's no secret that Ty Cobb is widely considered one of the finest players to have ever graced a baseball diamond. He could hit (his .366 average is still the best of the best), run (he stole 891 bases), throw and field better than any player in the Dead-Ball Era (with all due respect to Hans Wagner), with his most amazing achievement being his incomparable run of 12 batting titles in 13 seasons, including nine consecutive titles from 1907-1915! In fact, 1914 would see Tyrus post another league-leading average (.368) while also pacing the Junior Circuit in OPS via a stellar .979 mark. No wonder his pre-WWI cardboard remnants are among the premier collectibles

in the hobby, with only a handful of his issues possibly achieving the unparalleled stature of a mid-grade 1914 Cracker Jack that has properly earned a final resting place on PSA's Top 250 Sports cards list. Ty Cobb's presence on this eye-pleasing memento is eye-catching to say the least, with the splendid aesthetics substantiating the grade. The fiery Detroit Tiger's remarkable hitting prowess is forever depicted via his hands-apart batting pose, with this classic Type 1 image fetching a staggering \$500K+ in a 2023 public auction. Regarding Cracker Jack sales, another PSA 5 Cobb sold for \$90K over a year ago (February 2022), a low-grade SGC 2.5 fetched \$40K in December 2021, and a PSA 8 achieved a record-setting \$516K in January 2022, with all of these imposing pricing points surely justifying the momentous standing of the exalted 1914 Cracker Jack Cobb. While scattered staining exists on both sides (common for any 1914 Cracker Jack subject), the diminutive areas of staining on the sanctified Tyrus illustration are rendered virtually negligible, not compromising this Cooperstown-worthy image whatsoever. For nearly 25 years, Cobb ravaged pitchers with his uncanny batting skills, justifying his unequivocal standing as one of baseball's five 1936 Hall of Fame charter members. While many cards of this iconic batsman reveal glorious images, it is his esteemed Cracker Jack subject that truly boasts the quintessential Cobb batting pose; an unwavering keepsake transcending us back to the early 20th century when the Georgia Peach dominated our National Pastime at a far superior level than any of his inferior peers!

**MIN BID \$25,000**

Auction closes at 7 p.m. (EST) • Saturday, May 4, 2024



# RARE CRACKER JACK WAGNER!

**LOT 331**  
**1914 Cracker Jack #68**  
**Honus Wagner**  
**SGC 3 VG**

**HALLOWED HONUS!!!!...** This outstanding SGC 3 VG 1914 Cracker Jack Honus Wagner proudly resides as one of his most coveted cardboard relics, with its desirability and value continuously rising with the force of an uncontrollable tsunami. It's no secret that Honus Wagner's vintage cards are among the hobby's hottest collectibles, with the rising prices of his iconic Carl Horner portrait issues infectiously spreading to all his other desirable candy cards. The 1914 Cracker Jack cards inserted into boxes of sticky caramel corn stand right alongside the likewise renowned T206 subjects as the most exalted of all pre-WWI cardboard issues. Paving the way for this world-class compilation are our National Pastime's greatest Dead-Ball Era immortals, including Christy Mathewson, Ty Cobb, Walter Johnson, Joe Jackson, and the incomparable Honus Wagner. The Flying Dutchman is regarded as baseball's greatest all-time shortstop, with the legendary Hans accumulating 3,420 hits, batting over .300 for 17 consecutive seasons, winning eight National League batting titles, and being one of the five hallowed charter members elected to baseball's Hall of Fame in 1936. Yet, amazing as it may seem, his statistical attributes are not the compelling force behind his resounding influence in the card bobby, for it is his appearance on the "Holy Grail" T206 Wagner that has earned him this unparalleled distinction. Because of his exalted T206 subject, all Wagner cards are now considered ultra-desirable, with their previously undervalued price tags now achieving values consistent with Wagner's unequivocal legacy. Of the 43 SGC encapsulated copies, only 12 examples have managed to exceed this SGC 3 grade, a bona fide testament to the ultra-condition sensitivity of 1914 Cracker Jacks. Indeed, finding an eye-pleasing 1914 Cracker Jack Honus Wagner is an excruciating chore, with most surviving examples exhibiting unsightly stains as well as extremely skewed images. This particular example boasts a spectacular Wagner portrait illustration, with the timeless pose portraying superb contrast and clarity. True, while there are some spotted caramel stains on Wagner's Pirates flannels as well as on the flipside, the obverse side stains are somewhat light and do not compromise the overall integrity of the classic Honus image. Atypical fine centering does exhibit a modest favoritism towards the left edge between four relatively clean borders, and the bold fire engine red background has eluded any glaring flaws. No obtrusive creases are evident, and the subtle corner wear is more consistent with a mid-grade example. Indeed, this cardboard treasure's eye-opening aesthetics are far superior than its somewhat harsh technical assessment (most likely due to the aforementioned spotted stains), with the immortal Wagner image literally jumping off the card. Its esteemed hobby stature is easily substantiated by another 3 VG example fetching over \$25K some 16 months ago in January 2022. Since that time, an abundance of 1914 Cracker Jack specimens have leaped in value, and the revered #68 Wagner subject is surely a significant component of this widespread Cracker Jack pricing craze. Legendary manager John McGraw always insisted that Honus Wagner was the greatest all-around baseball player he ever saw, an auspicious statement in lieu of the fact that McGraw witnessed both Cobb and Ruth at their utmost best. That said, this majestic Cracker Jack Wagner effectively turns back the clock to an era when the iconic Honus ruled the shortstop position better than anyone who ever graced a baseball diamond, truly worthy of the highest hobby accolades! See back of image on MLI Website.

**MIN BID \$7,500**

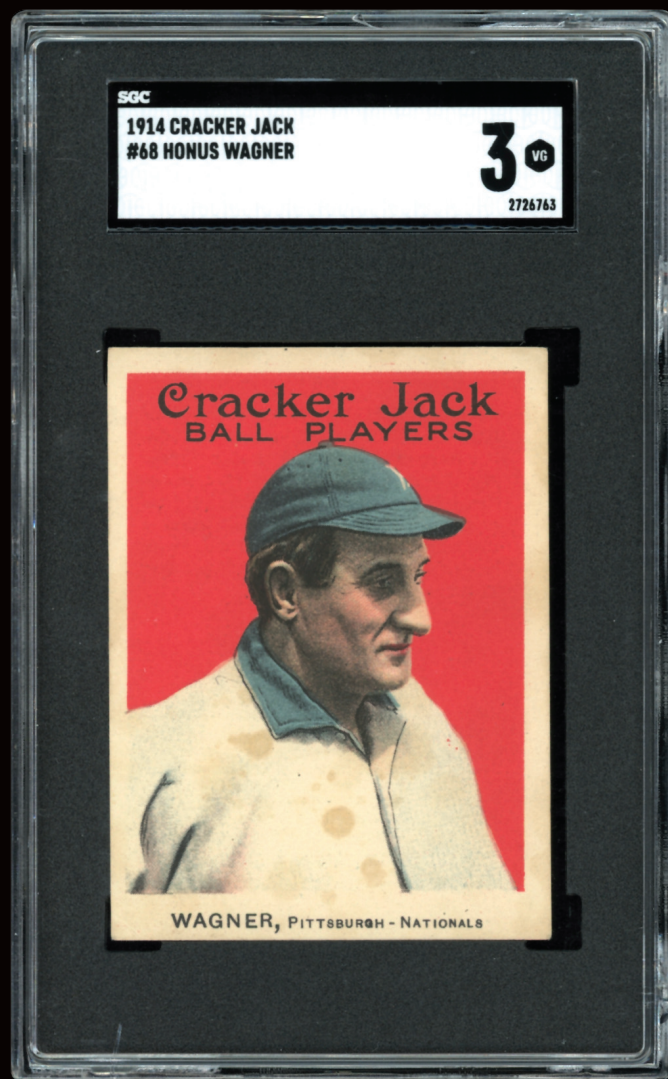



**LOT 332**  
**1914 Cracker Jack #93**  
**Del Pratt High-Number**  
**SGC 2 GOOD**

**PRATT RARITY!!!!**...This SGC 2 revered offering of the extremely scarce 1914 Del Pratt Cracker Jack #93 subject is one of only 12 SGC encapsulated examples. It boggles the mind to think that the mediocre St. Louis Brown's infielder Derrill Pratt could possibly be mentioned in the same sentence as the immortal Christy Mathewson. Along with the iconic Matty, the 1914 Cracker Jack Pratt resides as one of only two 1914 subjects that the Rueckheim Bros. & Eckstein Co. inexplicably changed their '14 action poses to portrait images for the 1915 set. Why these images were altered has never achieved resolution, leaving a fascinating black hole for collectors to forever ponder. Most significantly, sophisticated enthusiasts realize that the extremely obscure Pratt #93 subject stands tall as one of the 1914 set's momentous subjects. Pratt's classic throwing pose is affixed to a super eye-pleasing red setting, eluding any glaring blemishes while exhibiting relatively fine centering between four toned borders. No obtrusive creasing or staining is evident within the central image, and a majority of the notable caramel corn staining is restricted to the borders. All four quadrants on the verso exhibit what appear to be scrapbook removal remnants near all four corners, obviously preventing a higher assessment. Most significantly, it is the sheer right to own a copy that takes full precedent, with the Del Pratt 1914 Cracker Jack standing alongside other iconic cardboard "commons" such as the T206 Magie error, T207 Lowdermilk, and T205 Hoblitzell No Stats with regard to its utmost prestige! See back of image on MLI Website.

**MIN BID \$1,500**

**EXTREMELY TOUGH CJ!**

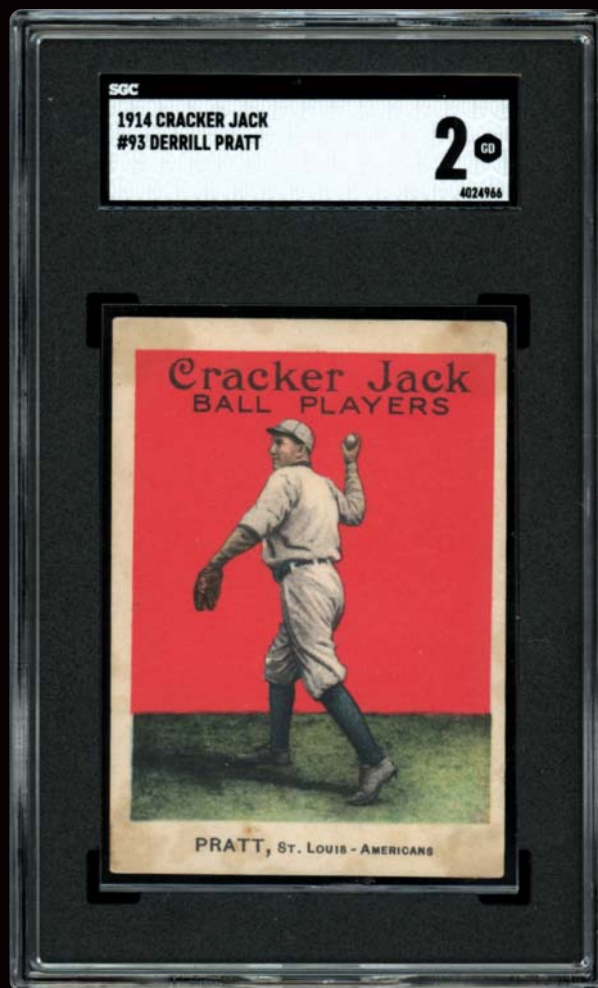

Cracker Jack Set Break

**LOT 333**  
**1914 Cracker Jack #99**  
**Frank Chance High-Number**  
**PSA 2 GOOD**

**TAKE A CHANCE!!!!**...One of the most coveted 1914 Cracker Jacks is Frank Chance's iconic #99 subject, presented here in a PSA 2 holder. This card is extra special because this HOF first sacker was only issued in 1914, with Chance excluded from the 1915 set due to his retirement after the 1914 season (Chance managed the Yankees during the 1914 campaign). Ironically, he was replaced by standout first sacker Hal "Prince" Chase in the 1915 set, with Chase inexplicably omitted from the 1914 issue. The immortal Chance's brilliant portrait pose literally jumps off the card, flanked by a nearly impeccable bold red background. As is the case with many CJ subjects, accounting for the grade are various areas of caramel corn staining along the borders and verso, with the heaviest stains situated at the lower left and upper right corners. No glaring creases are evident, and considering the 1914 Frank Chance subject CANNOT be obtained in the 1915 series, this esteemed keepsake will forever reside as one of the 1914 set's most exalted subjects! See back of image on MLI Website.

**MIN BID \$1,000**

**RARE HOF!**

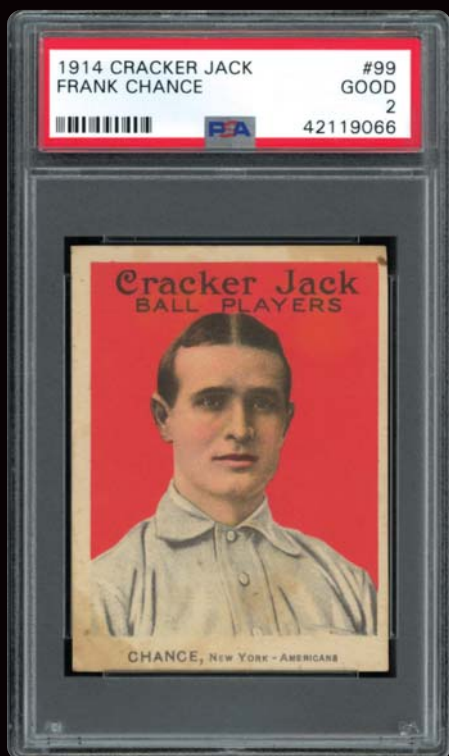

Auction closes at 7 p.m. (EST) • Saturday, May 4, 2024



**LOT 334**  
**1914**  
**Cracker Jack #1**  
**Otto Knabe**  
**PSA 3 VG**

**#1 DUTCH CARD!!!!...** The 1914 Cracker Jack Otto Knabe #1 issue is a difficult one to find in high-grade as the #1 card in the set. With only 37 Otto Knabes ever graded, this 3 VG from PSA is one to consider. Colorful and clear image and text despite moderate caramel staining. See back of card on MLI Website.

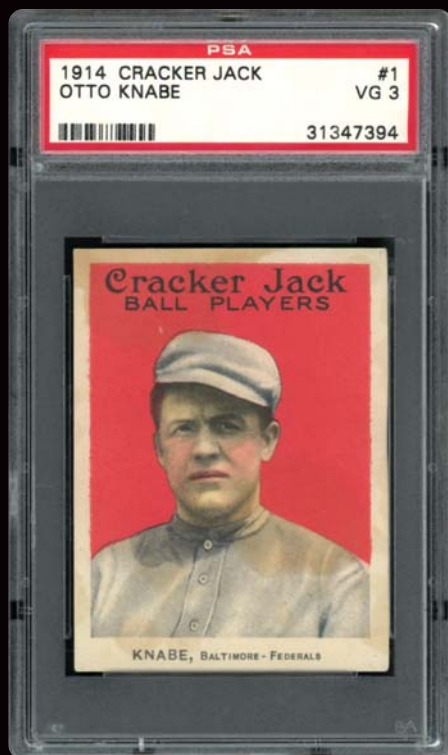

**LOT 335**  
**1914**  
**Cracker Jack #2**  
**Frank Baker**  
**PSA 3 VG**

**HOME RUN!!!!...** 1914 marked Frank Baker's fourth season in a row of leading the league in home runs with 42. Offered is a rare #2 card from the popular 1914 Cracker Jack series. Frank "Home Run" Baker looks intense and ready for action on this colorful issue. This is a very difficult card to find in high-grade, making this midgrade example one to win. Good sharp borders and colors on this 3 VG.

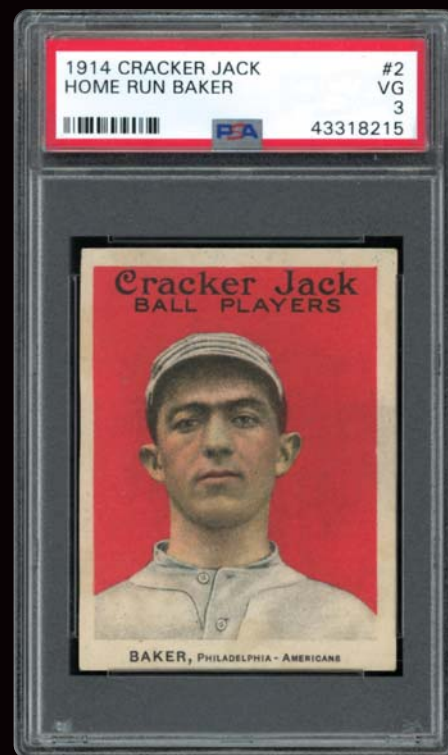

**MIN BID \$300**

**LOT 336**  
**1914**  
**Cracker Jack #3**  
**Joe Tinker**  
**PSA 3 VG**

**TINKER!!!!...** One of the Chicago Cubs players in the famous "Tinker to Evers to Chance" double-play combination. This Joe Tinker Cracker Jack card still holds its rich color with a well-framed image. Good borders display expected wear from 111 years of storage with light creasing and even wear at the corners. Great addition to any vintage collection. Scattered light soiling is evident. See back of card on MLI Website.

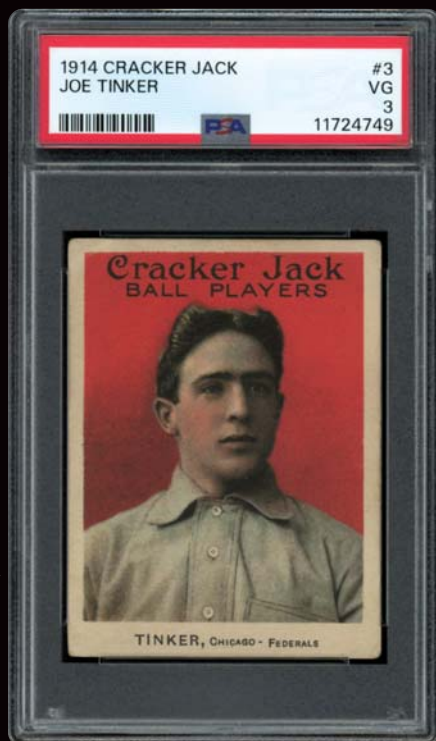

**MIN BID \$500**

**MIN BID \$1,000**

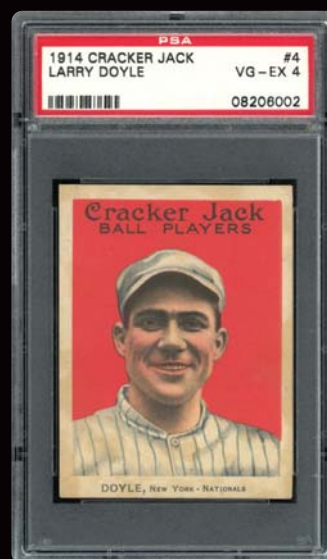

**LOT 337**  
**1914 Cracker Jack #4**  
**Larry Doyle**  
**PSA 4 VG-EX**

**MIN BID \$200**

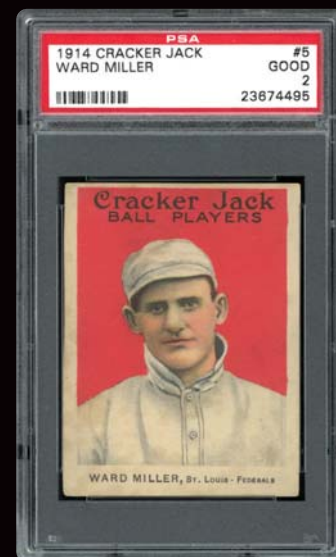

**LOT 338**  
**1914 Cracker Jack #5**  
**Ward Miller**  
**PSA 2 GOOD**

**MIN BID \$100**



**LOT 339**  
**1914 Cracker Jack #6**  
**Eddie Plank**  
**PSA 4 VG-EX**

**GETTYSBURG EDDIE!!!!**...The immortal Gettysburg Eddie is one of baseball's greatest southpaw pitchers, justified by his 327 lifetime wins and eight 20+ win seasons. The prestige associated with his renowned 1909 T206 tobacco card has placed his vintage cards high on collectors want lists, with Plank's esteemed 1914 Cracker Jack #6 subject presented here in a stellar PSA 4 VG-EX holder. Only ten PSA examples have managed to best this super-eye-pleasing marvel atypically boasting near-perfect centering and the lack of any unsightly caramel corner stains on either side. Indeed, seldom does any '14 Cracker Jack subject reveal both of these momentous qualities. Donning his famous Philadelphia Athletics uniform, Plank's 1914 Cracker Jack portrays him one year before he would defect to the newly formed Federal League. The classic portrait pose is set against a clean red background, with no obtrusive surface flaws and/or heavy creases on either side. Accounting for the assessment is even corner wear that actually exhibits a visually pleasing uniformity. Tantamount to the great Eddie Plank's winning ways is this sanctified mid-grade 1914 Cracker Jack offering miraculously eluding the hideous candy stains commonly plaguing these thin-stock condition-sensitive candy treats! See back of card on MLI Website.

**MIN BID \$1,000**

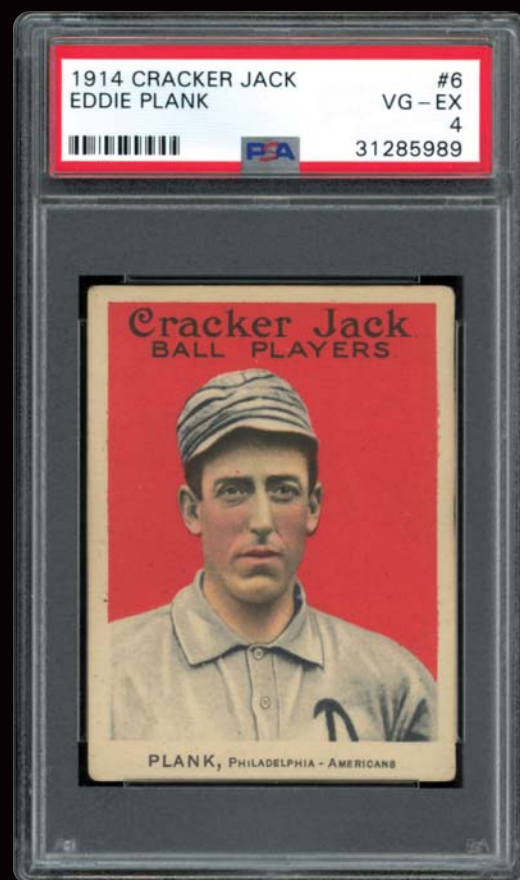

**LOT 340**  
**1914 Cracker Jack #7**  
**Eddie Collins**  
**PSA 2 GOOD**

**COCKY CRACKER JACK!!!!**...

Offered here is a fine PSA 2 GOOD 1914 Cracker Jack of the immortal Hall of Famer Eddie Collins. Nicknamed "Cocky", Collins is regarded as one of the greatest second basemen in baseball history. A member of the illustrious 3,000-hit club, Collins not only compiled a spectacular .333 lifetime batting average but was also considered the premier fielding second sacker of his era. A crystal-clear portrait pose reveals Collins showcasing his Athletics striped cap and uniform. Affixed to a bold red background, the image has eluded typical unsightly caramel corn stains, with only a few faint stains scattered on either side. Accounting for the assessment is a diagonal crease in the upper right quadrant, even corner wear, and minor wrinkles situated at three corners. The relatively well-centered illustration does show some partiality towards the left edge between four tinted borders, with this Collins offering one of his most cherished candy-card treats!

**MIN BID \$500**

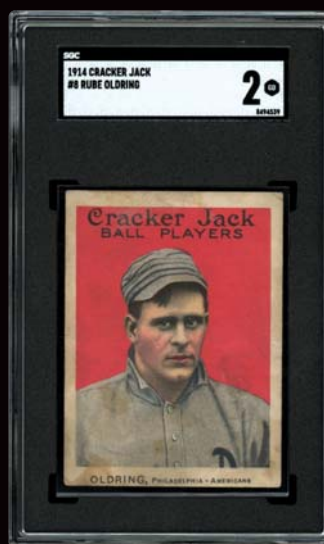

**LOT 341**  
**1914 Cracker Jack #8**  
**Rube Oldring**  
**SGC 2 GOOD**

**MIN BID \$100**

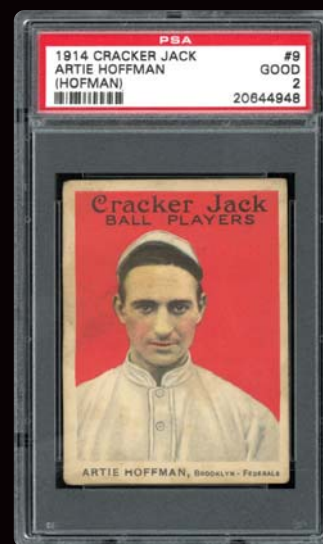

**LOT 342**  
**1914 Cracker Jack #9**  
**Artie Hoffman**  
**PSA 2 GOOD**

**MIN BID \$100**

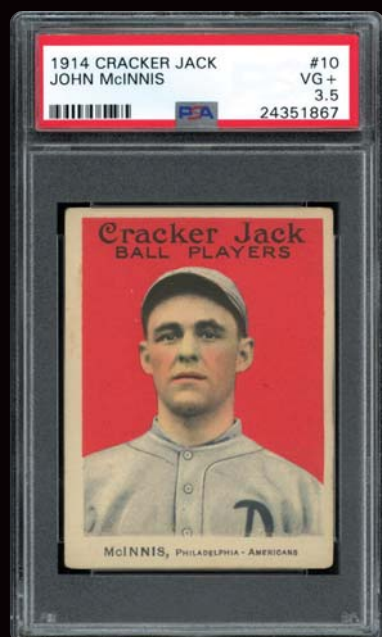

**LOT 343**  
**1914 Cracker Jack #10**  
**Stuffy McInnis**  
**PSA 3.5 VG+**

**MIN BID \$200**

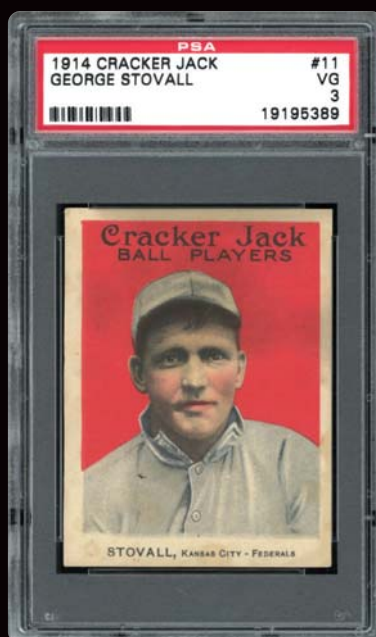

**LOT 344**  
**1914 Cracker Jack #11**  
**George Stovall**  
**PSA 3 VG**

**MIN BID \$100**

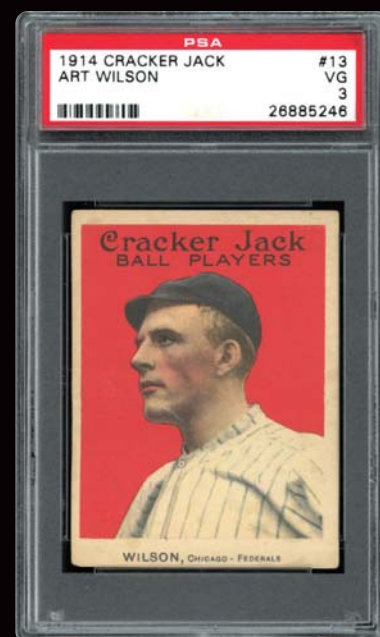

**LOT 345**  
**1914 Cracker Jack #13**  
**Art Wilson**  
**PSA 3 VG**

**MIN BID \$100**

**LOT 346**  
**1914 Cracker Jack #12**  
**Connie Mack**  
**PSA 4 VG-EX**

**TALL TACTICIAN!!!!...**

The stately Connie Mack helmed the Philadelphia Athletics for 50 years, serving as manager, general manager and part owner. Difficult 1914 example to find in high-grade. This one remains in excellent shape with a bold red color and a clear Mack image. Borders are clean except for a small wrinkle at left edge. Edging and corners are reasonably sharp for a PSA 4.

**MIN BID \$750**

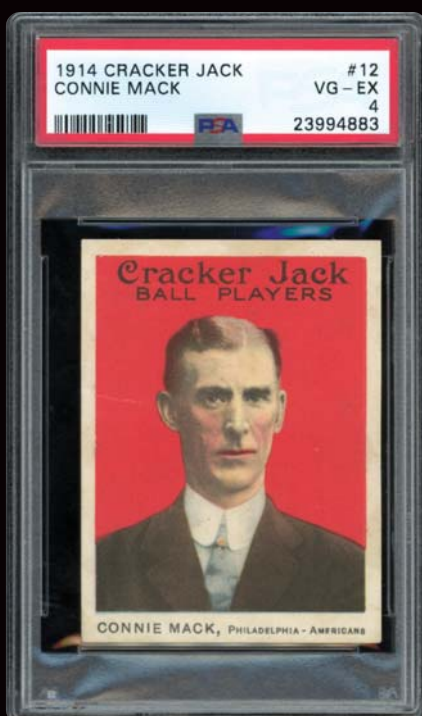

**LOT 347**  
**1914 Cracker Jack #14**  
**Sam Crawford**  
**SGC 2 GOOD**

**WAHOO!!!!...**

Born in Wahoo, NE, Sam Crawford led his high school football team to back-to-back championships in 1896 & '97. But baseball was his calling, and he played 19 seasons with the Tigers and Reds to earn HOF induction. Offered is a 1914 Cracker Jack #14 Sam Crawford SGC 2 GOOD. A soft horizontal crease runs across Sam's image, but the color and imagery stand tall. 110 years of even overall wear.

**MIN BID \$100**

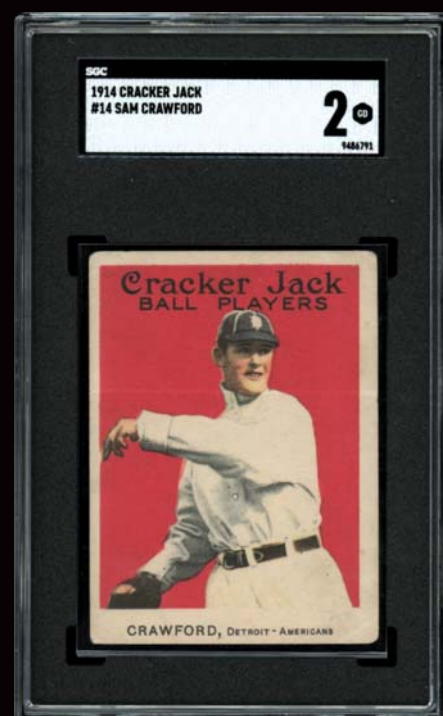



**LOT 348**  
**1914 Cracker Jack #15**  
**Reb Russell**  
**SGC 4 VG-EX**

**MIN BID \$100**

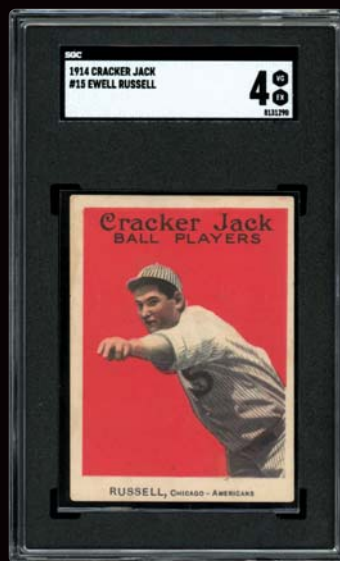

**LOT 349**  
**1914 Cracker Jack #16**  
**Howie Camnitz**  
**SGC 4 VG-EX**

**MIN BID \$100**

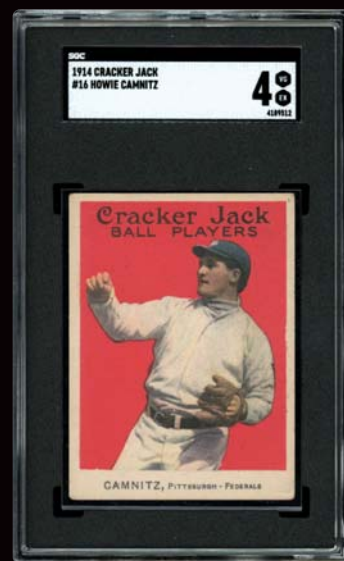

**LOT 350**  
**1914 Cracker Jack #17**  
**Roger Bresnahan PSA 5 EX**

**SCARCE MID-GRADE 14 CJ!!!!**...Locating mid-grade 1914 Cracker Jacks is tantamount to finding a needle in a haystack, substantiating why this super-eye-pleasing PSA 5 EX #17 Roger Bresnahan marvel is one of only four PSA encapsulated copies, bested by a paltry three examples! One of the most prestigious baseball cards ever produced were the Cracker Jack cards included in caramel candy boxes in 1914 and 1915. The 1915 versions are more often seen in high-grade condition due to a mail-in option to obtain the entire set, with a myriad of the 1914 cards typically revealing unsightly aesthetics. The first modern-day catcher to be inducted into baseball's illustrious HOF (1945), a portion of Bresnahan's outstanding 17-year career was spent catching for the immortal Christy Mathewson. The relatively well-centered image only reveals a modest partiality towards the right edge. The crystal-clear illustration is encompassed by a bold red setting, with no glaring creases or obtrusive stains on either side. Accounting for the assessment is even corner wear, the only notable flaw preventing a higher grade. Most significantly, the seldom-surfacing PSA 5 assessment is a bona fide testament to this card's rightful place in any world-class 1914 Cracker Jack set!

**MIN BID \$1,000**

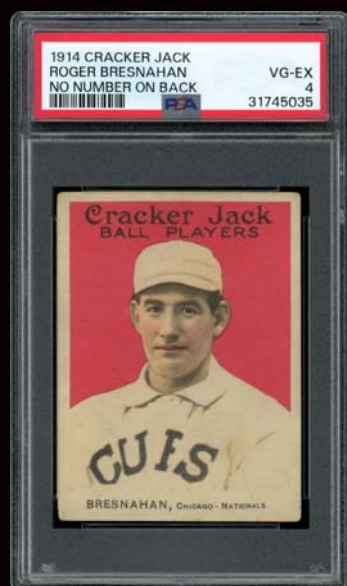
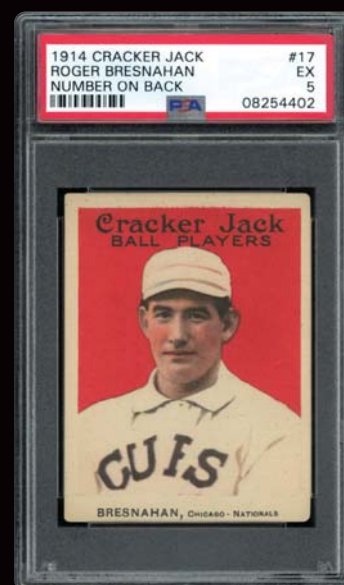

**LOT 351**  
**1914 Cracker Jack Roger Bresnahan No Number**  
**PSA 4 VG-EX - POP 3; Only 2 PSA Examples Graded Higher!**

**NO NUMBER BRESNAHAN!!!!**...One of the most elusive 1914 Cracker Jack subjects is the Roger Bresnahan No Number on Back variation that inexplicably excluded Bresnahan's standard #17 checklist number. A sheer testament to the 1914 Cracker Jack's condition sensitivity, this PSA 4 offering joins only two other examples as the second highest specimen on PSA's Pop Chart, bested by a meager two copies! Furthermore, the total 21 PSA encapsulated examples (at the time this was written) represents the third lowest population for any PSA 1914 Cracker Jack, with only the revered Del Pratt and Ray Caldwell revealing lower counts. Cooperstown Inductee Roger Bresnahan is regarded as the first catcher to wear shin guards in an MLB game (1907) while being the inaugural modern-day catcher enshrined in Cooperstown, NY (1945). His extremely well-centered portrait pose virtually jumps off the card, affixed to a bold red-orange background. Minimal staining is evident on the front side, with more aggressive caramel corn stains affixed to the verso. Even corner wear is consistent with the grade, and some negligible wrinkles are apparent near several corners, with this seldom-surfacing mid-grade No Number scarcity destined for one of the premier Cracker Jack compilations!

**MIN BID \$1,000**

**BID NOW!** [www.memorylaneinc.com](http://www.memorylaneinc.com) or 877-606-LANE (5263)

Auction closes at 7 p.m. (EST) • Saturday, May 4, 2024



**LOT 352**  
**1914 Cracker Jack #18**  
**Johnny Evers**  
**SGC 3 VG**

**EVERS TO CHANCE!!!!**...Johnny Evers helped lead the Chicago Cubs to back-to-back World Series titles (1907 & '08) and then the Boston Braves in 1914. This Cracker Jack card, issued in 1914, displays a young Johnny Evers turning another DP with a bold red background. This SGC 3 VG shows very nice borders and edges with moderate caramel staining. Add this Hall of Famer to your collection today!

**MIN BID \$500**

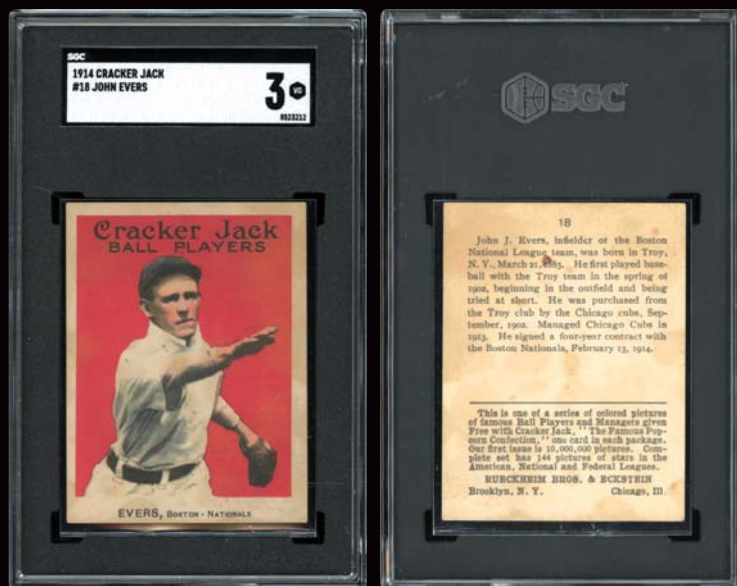

**LOT 353**  
**1914 Cracker Jack #19**  
**Chief Bender**  
**PSA 2.5 GOOD+**

**PHILADELPHIA ACE!!!!**...In 1914, Charles Bender went 17-3 leading the AL in winning percentage (.850) as he guided his Philadelphia Athletics to a second straight AL pennant and fourth in five years. Offered is a 1914 Cracker Jack #19 Bender graded 2.5 GOOD+ from PSA. With a bright red background, good borders with even corner wear, and an exceptionally clean verso, this stands tall from 110 years ago.

**MIN BID \$500**



**LOT 354**  
**1914 Cracker Jack #20**  
**Cy Falkenberg**  
**PSA 3 VG**

**MIN BID \$100**

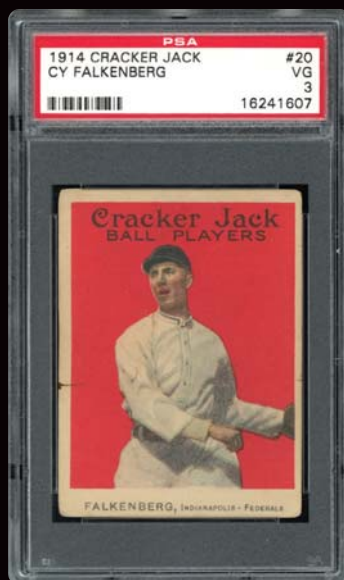

**LOT 355**  
**1914 Cracker Jack #21**  
**Heinie Zimmerman**  
**PSA 2 GOOD**

**MIN BID \$100**

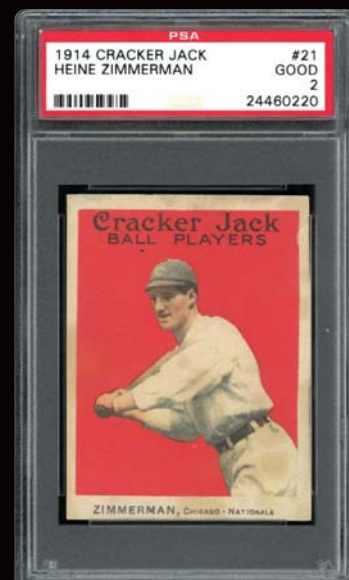



**LOT 356**  
**1914 Cracker**  
**Jack #22**  
**Joe Wood**  
**PSA 2 GOOD**

**SMOKY JOE!!!!...**

Smoky Joe Wood pitched the Red Sox to two World Series wins (1912 & '15) and the Cleveland Indians to his third in 1920. Walter Johnson once quipped that no man can "throw harder than Smoky Joe Wood." Offered is his 1914 Cracker Jack #22 in a 2 GOOD holder from PSA. See back of card on MLI Website.

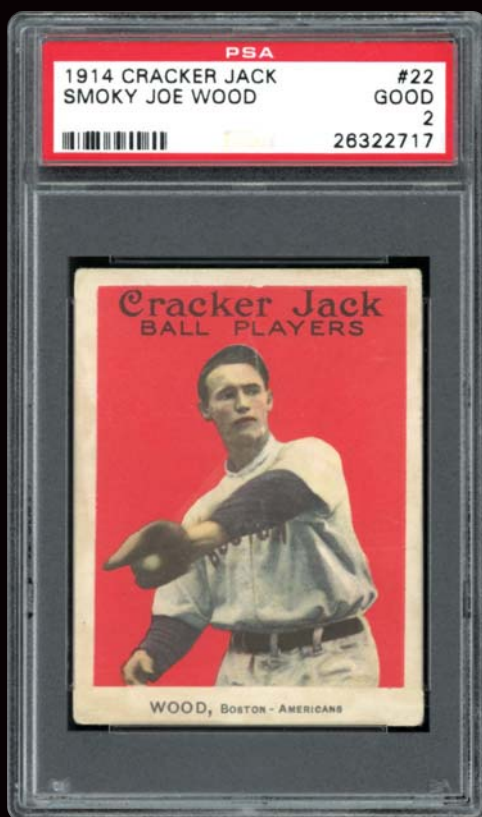

**LOT 357**  
**1914 Cracker**  
**Jack #23**  
**Charles**  
**Comiskey**  
**SGC 3 VG**

**COMMY!!!!...**

A better manager than a player, Charles Comiskey led the St. Louis Browns to four pennants and an American Association league championship in 1886. Offered is a 1914 Cracker Jack #23 Comiskey SGC 3 VG. This low-to-mid-grade example still presents a strong image and color with a decent border and even wear on the edges and corners. The back is clear with a tiny blemish. Expected 3 VG caliber. See back of card on MLI Website.

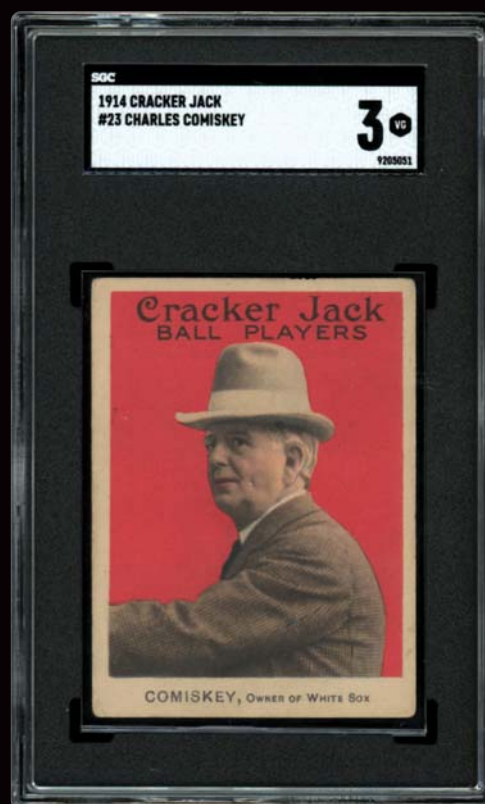

**MIN BID \$300**

**MIN BID \$750**

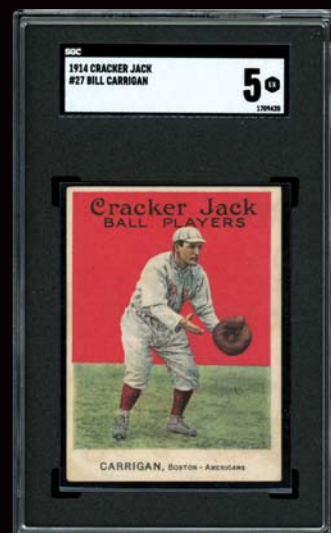
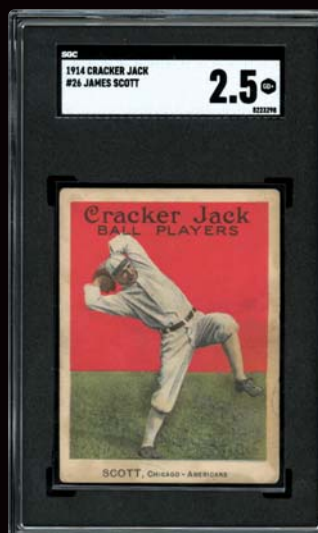
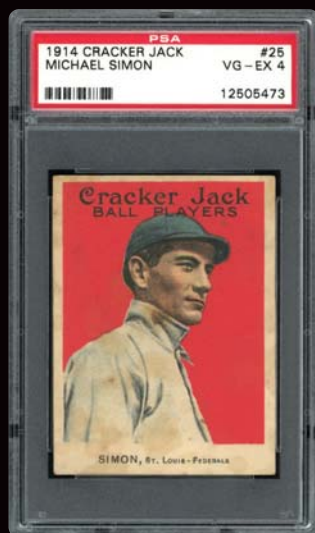
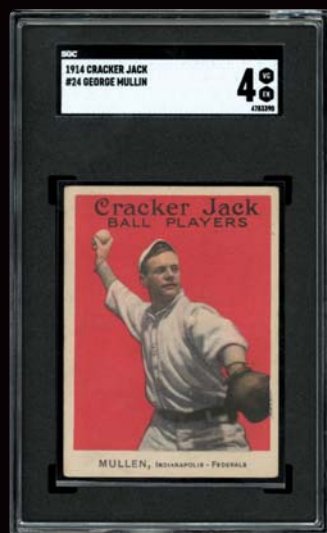

**LOT 358**  
**1914 Cracker Jack #24**  
**George Mullen**  
**SGC 4 VG-EX**

**MIN BID \$100**

**LOT 359**  
**1914 Cracker Jack #25**  
**Michael Simon**  
**PSA 4 VG-EX**

**MIN BID \$200**

**LOT 360**  
**1914 Cracker Jack #26**  
**Jim Scott**  
**SGC 2.5 GOOD+**

**MIN BID \$100**

**LOT 361**  
**1914 Cracker Jack #27**  
**Bill Carrigan**  
**SGC 5 EX**

**MIN BID \$200**

Auction closes at 7 p.m. (EST) • Saturday, May 4, 2024



**BID NOW!** [www.memorylaneinc.com](http://www.memorylaneinc.com) or 877-606-LANE (5263)

**LOT 362**  
**1914**  
**Cracker**  
**Jack #28**  
**Jack Barry**  
**PSA 2.5**  
**GOOD+**

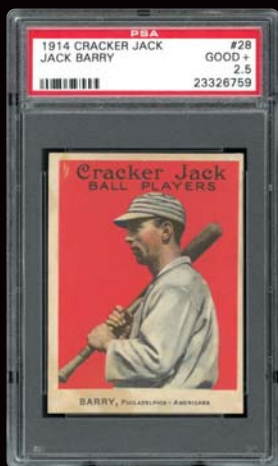

**LOT 363**  
**1914**  
**Cracker**  
**Jack #29**  
**Vean**  
**Gregg**  
**SGC 5.5 EX+**

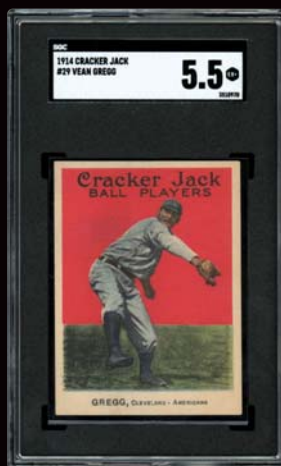

**LOT 364**  
**1914**  
**Cracker**  
**Jack #31**  
**Heinie**  
**Wagner**  
**PSA 2 GOOD**

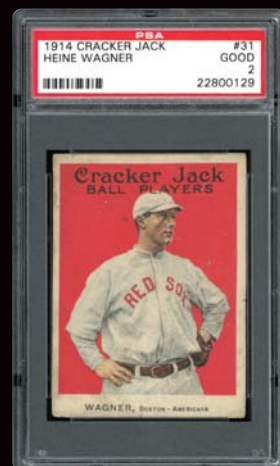

**MIN BID \$100**

**MIN BID \$100**

**MIN BID \$100**

**LOT 365**  
**1914 Cracker Jack #32**  
**Mordecai Brown**  
**PSA 4 VG-EX**

**THREE FINGER TREAT!!!!**...Presented here is a PSA 4 VG-EX 1914 Cracker Jack #32 Mordecai Brown that has only been bested by twelve PSA examples. Due to a serious farm accident, two of Brown's fingers were damaged on his right hand, eventually leading to the right-hander's iconic "Three Finger" nickname and incredible HOF career. Who would have possibly guessed that Brown's deformed fingers would generate virtually unhittable movement on his pitches, resulting in Mordecai's microscopic 2.06 ERA being the third lowest all-time mark. His majestic pitching image as a member of the Federal League's St. Louis Terriers reveals fine positioning, modestly favoring the right edge. Stealing the show is the ultra-bold fire engine red setting, with both sides atypically eluding any obtrusive caramel staining or glaring creases. Even corner wear accounts for the grade, with the sparkling presentation being the highlight for what is considered one of Brown's most coveted cardboard issues! See back of card on MLI Website.

**MIN BID \$1,000**

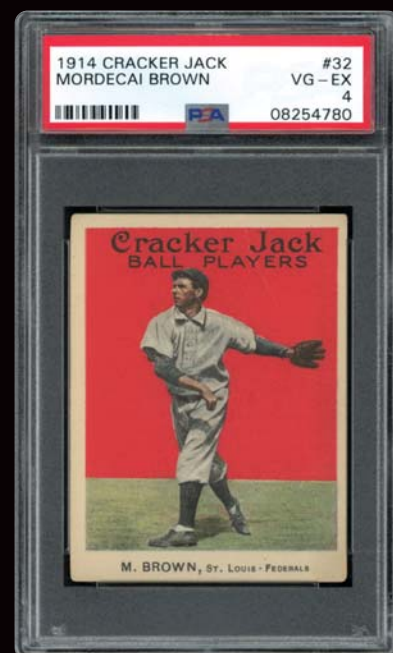

**LOT 366**  
**1914 Cracker**  
**Jack #33**  
**Amos Strunk**  
**SGC 1.5 FR**

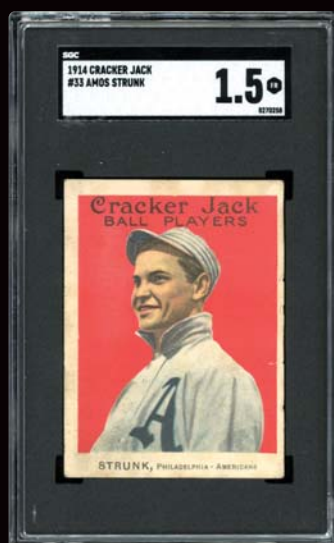

**MIN BID \$100**

**LOT 367**  
**1914 Cracker**  
**Jack #34**  
**Ira Thomas**  
**PSA 2 GOOD**

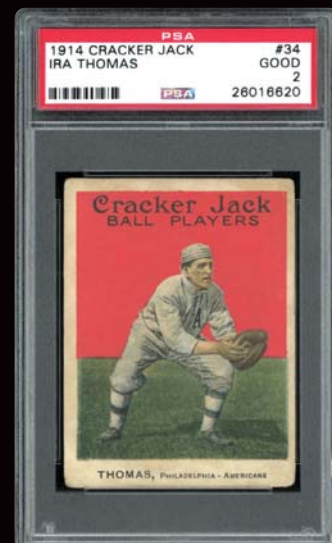

**MIN BID \$100**



**LOT 368**  
**1914 Cracker**  
**Jack #35**  
**Harry Hooper**  
**PSA 2.5 GOOD+**

**CHAMPION**  
**HOOP!!!!...**

Harry Hooper was renowned for his superior defensive abilities and stood atop the most defensive categories during his playing days. Even now, some 99 years after his retirement, Hooper holds the record for most career assists by a right fielder. The four-time World Series champ is offered here on his 1914 Cracker Jack #35 graded PSA 2.5. Great color with even wear on the borders.

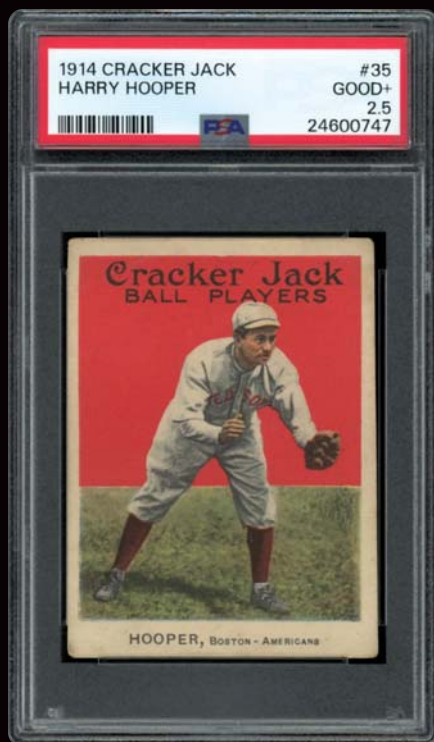

**MIN BID \$100**

**LOT 370**  
**1914 Cracker Jack #37**  
**Grover Cleveland Alexander Rookie**  
**PSA 2 GOOD**

**OLD PETE ROOKIE!!!!...** One of the true rookie cards for the immortal Grover Cleveland Alexander is his 1914 Cracker Jack #37 subject, presented here in a PSA 2 holder. One of baseball's greatest pitchers is Grover Cleveland Alexander, and while Walter Johnson was mowing down hitters in the AL, Alexander was matching him with the Phillies, to the tune of claiming three consecutive Pitching Triple Crowns from 1915-1917, including 30 or more wins each of those seasons. He ended his spectacular career with 373 wins and 90 shutouts, more than justifying why collectors seek his '14 Cracker Jack rookie card. The severe condition sensitivity of the 1914 Cracker Jack thin-stock cards is well documented since they were inserted in Cracker Jack boxes, subjecting them to serious caramel corn stains. This offering's classic Old Pete pitching pose is superb, with the surrounding areas of scattered staining and soiling primarily eluding the timeless image. No obtrusive creases are evident, and the verso also includes common caramel corn stains. Subtle corner wear portrays a super eye-pleasing uniformity, and while the surfaces are plagued with numerous stains/soiling spots, it is the right to own a reasonable looking example of Alexander's irrefutable rookie that resides as the most prevalent issue!

**MIN BID \$2,000**

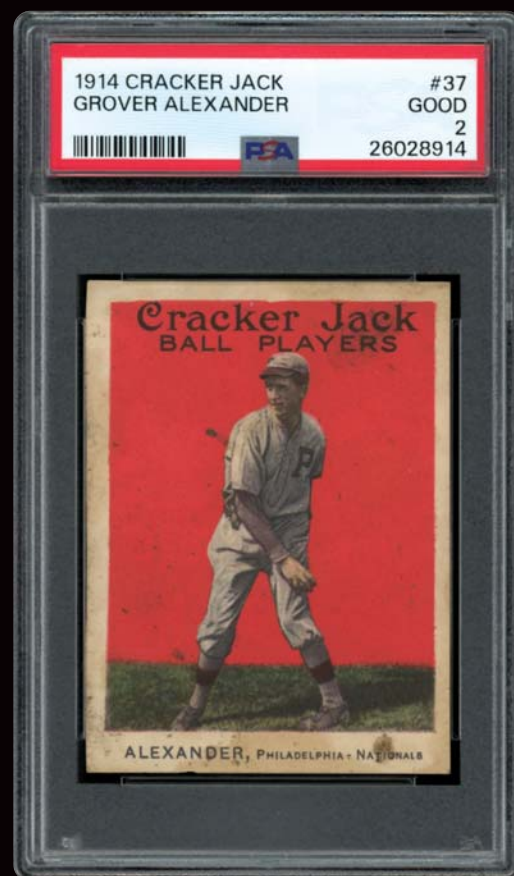

**LOT 369**  
**1914 Cracker**  
**Jack #36**  
**Ed Walsh**  
**PSA 3 VG**

**BIG ED!!!!...**

Ed Walsh of the Chicago White Sox was the last pitcher to win 40 games in a season and the last to throw more than 400 innings (464.0). Bug Ed was a workhorse who won 195 of his starts (315), of which he completed well over half (250). He holds the mark for lowest career ERA at 1.82. Offered is his 1914 Cracker Jack #36 graded PSA 3 VG. Great color, well-centered and expected wear of a VG grade.

**MIN BID \$200**

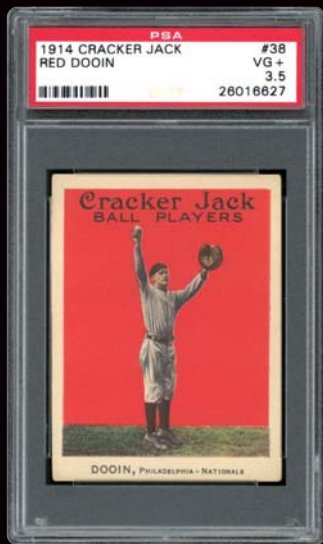

**LOT 371**  
1914 Cracker Jack #38  
Red Dooin  
PSA 3.5 VG+

**MIN BID \$100**



**LOT 372**  
1914 Cracker Jack #40  
Jimmy Austin  
PSA 2.5 GOOD+

**MIN BID \$100**

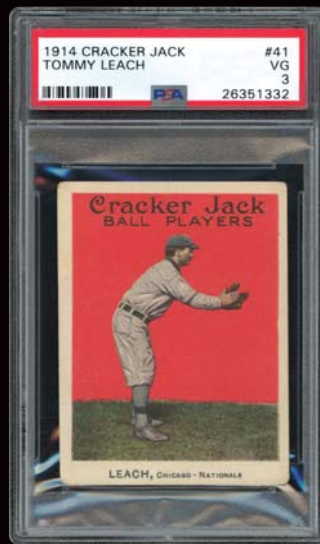

**LOT 373**  
1914 Cracker Jack #41  
Tommy Leach  
PSA 3 VG

**MIN BID \$200**

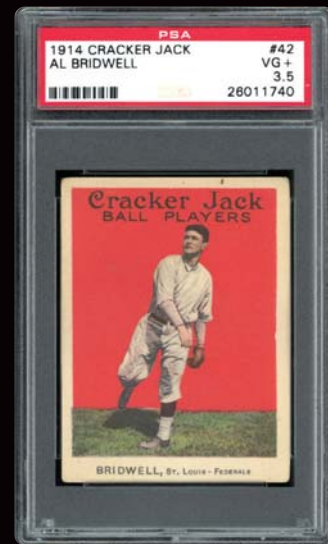

**LOT 374**  
1914 Cracker Jack #42  
Al Bridwell  
PSA 3.5 VG+

**MIN BID \$100**

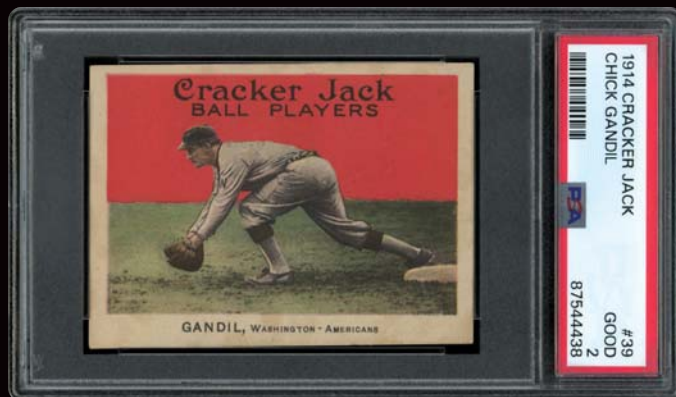

**LOT 375**  
1914 Cracker Jack #39  
Chick Gandil  
PSA 2 GOOD

**SENATOR CHICK!!!!!!** If not for his crookedness and penchant for gambling, Chick Gandil might likely have enjoyed a long professional baseball career, but instead he became a key member of the 1919 Black Sox Scandal, to which he was banned for life. Offered is a 1914 Cracker Jack # 39 Feilding Gandil in a PSA 2 holder. Displaying strong borders and a superior image, this fielding card is in high demand.

**MIN BID \$300**

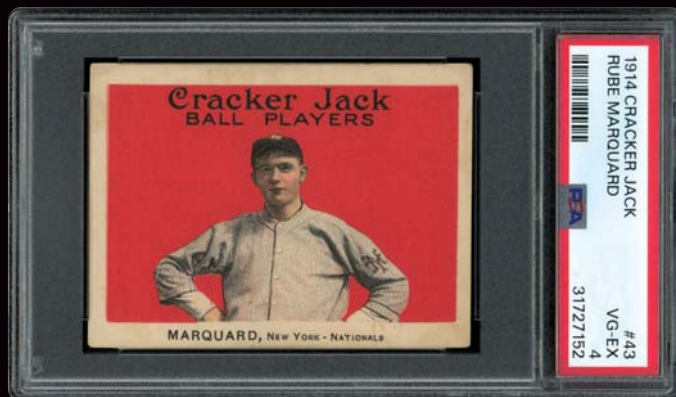

**LOT 376**  
1914 Cracker Jack #43  
Rube Marquard  
PSA 4 VG-EX

**GIANTS RUBE!!!!!!** After three straight seasons with 20 wins or more, Rube Marquard pitched his final full campaign for the New York Giants in 1914. He retired with a HOF worthy 208-177 record with a 3.08 ERA. Offered here is a 1914 Crack Jack #43 Marquard PSA 4 VG-EX. This one looks reasonably clean with a well-centered Marquard image and evenly worn corners.

**MIN BID \$500**



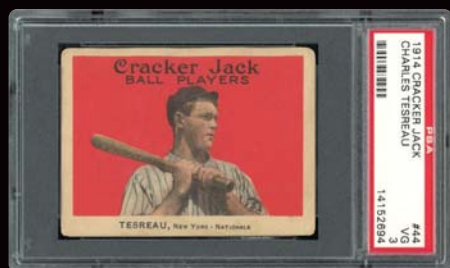

**LOT 377**  
**1914 Cracker Jack #44**  
**Charles Tesreau**  
**PSA 3 VG**

**LOT 378**  
**1914**  
**Cracker Jack #45**  
**Fred Luderus**  
**PSA 4 VG**



**LOT 379**  
**1914**  
**Cracker Jack #46**  
**Bob Groom**  
**SGC 3 VG**

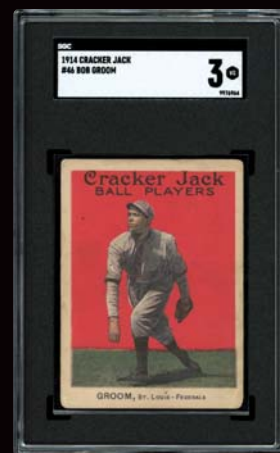

**MIN BID \$100**

**MIN BID \$200**

**MIN BID \$100**

**LOT 380**  
**1914 Cracker Jack #47**  
**Josh Devore**  
**SGC 3.5 VG+**

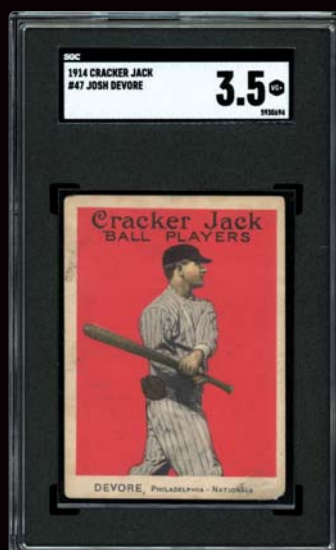

**MIN BID \$100**

**LOT 381**  
**1914 Cracker Jack #48**  
**Harry Lord**  
**PSA 4 VG-EX**

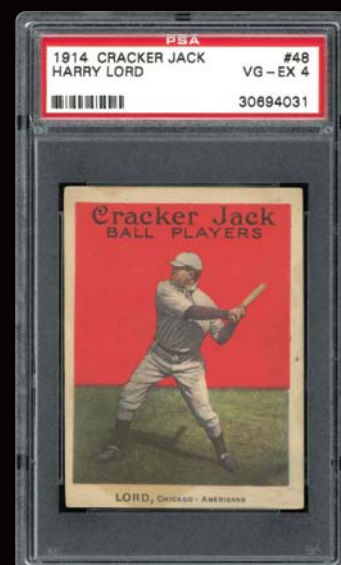

**MIN BID \$100**

**LOT 382**  
**1914**  
**Cracker Jack #49**  
**John Miller**  
**PSA 2.5**  
**GOOD+**

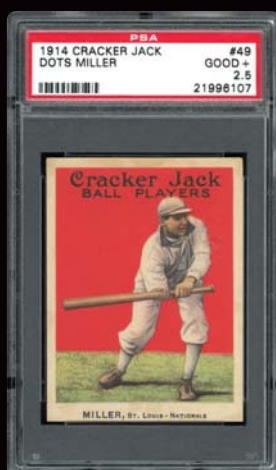

**MIN BID \$100**

**LOT 383**  
**1914**  
**Cracker Jack #50**  
**John Hummell**  
**PSA 4**  
**VG-EX**

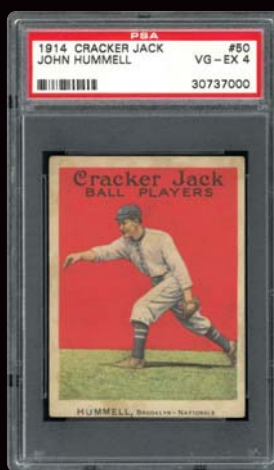

**MIN BID \$100**

**LOT 384**  
**1914**  
**Cracker Jack #51**  
**Nap Rucker**  
**PSA 4**  
**VG-EX**

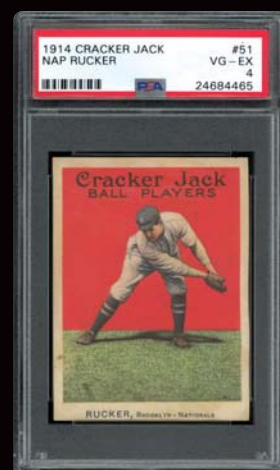

**MIN BID \$200**

**LOT 385**  
**1914 Cracker Jack #52**  
**Zach Wheat**  
**PSA 4 VG-EX**

**BUCK WHEAT!!!!...** Zach Wheat roamed left field in Washington Park II and Ebbets Field for the better part of two decades as a Brooklyn Superbas, Dodger and Robin. Wheat was an incredible all-around player who led the NL seven times in putouts and twice in fielding percentage. He remains second in assists by a left fielder with 231. But his prowess at the plate should not be overlooked, as he led the NL in batting in 1918 hitting .335 and retiring with a .317 career average, still tied for sixth in Dodgers franchise history. Wheat retired 97 years ago and died in 1972, but he still sits atop the Dodgers all-time hits list with 2,804, single (2,038), doubles (464), triples (171) and total bases (4,003), nearly a century later. Offered here is his 1914 Cracker Jack #52 encased 4 VG-EX by PSA. Displaying a bright, bold red background, Wheat is posed delivering a baseball for an assist. It's well-framed with great borders that do present some noticeable soiling but appear reasonably sharp.

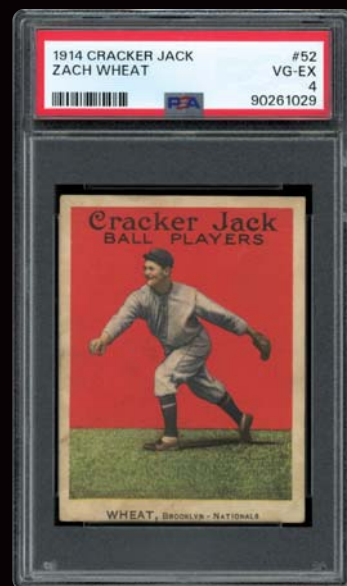

**MIN BID \$750**

**LOT 386**  
**1914 Cracker Jack #53**  
**Otto Miller**  
**PSA 3 VG**

**MIN BID \$100**

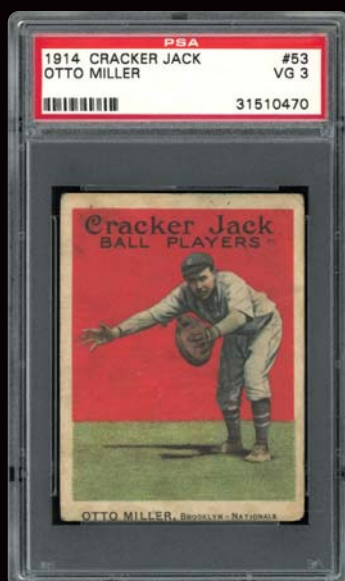

**LOT 387**  
**1914 Cracker Jack #54**  
**Marty O'Toole**  
**PSA 3.5 VG+**

**MIN BID \$100**

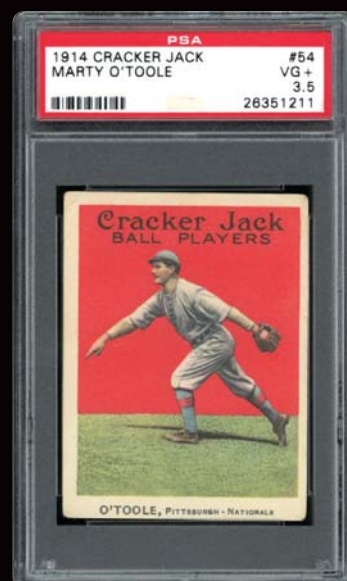

**LOT 388**  
**1914 Cracker Jack #55**  
**Dick Hoblitzell**  
**PSA 3 VG**

**MIN BID \$100**

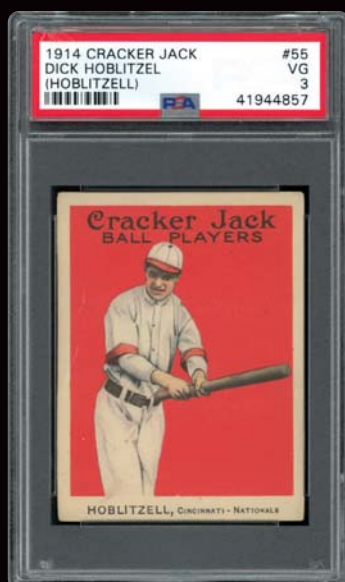

**LOT 389**  
**1914 Cracker Jack #56**  
**Clyde Milan**  
**PSA 3 VG**

**MIN BID \$200**

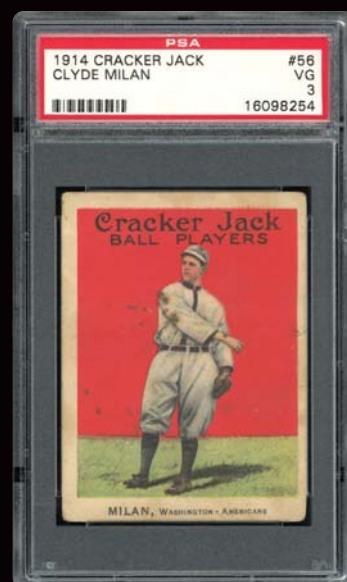



**LOT 390****1914 Cracker Jack #57****Walter Johnson SGC 1 PR**

**THE BIG TRAIN!!!!**...Standing tall as the greatest pitcher who ever toed a rubber, Walter Johnson's immortality is etched in stone via his remarkable 417 lifetime wins, 110 shutouts, and microscopic 2.17 ERA, with the first two achievements standing as modern-day records! One of Walter's most exalted cardboard issues is his 1914 Cracker Jack subject, offered here in an SGC 10 holder. Issued during the season this 1936 HOF charter member would lead the Junior Circuit with 28 wins and 287 strikeouts (as well as posting a spectacular 1.72 ERA), the numerous condition-related issues do not compromise the critical pitching pose as the Big Train is about to unleash another side-armed blazing fastball. The technical assessment is based on two miniscule pinholes (one near the upper edge and the other along the upper left border), typical scattered staining/spoiling on both sides, several diminutive surface abrasions on both sides (including one directly to the right of Johnson's left shoulder as well as beneath his left cleat), and a few scattered wrinkles including a diagonal crease within the lower left quadrant. Yet, Walter's glowing image, fine centering, and the simple right to own a copy of this hallowed Johnson heirloom more than justify its esteemed stature!

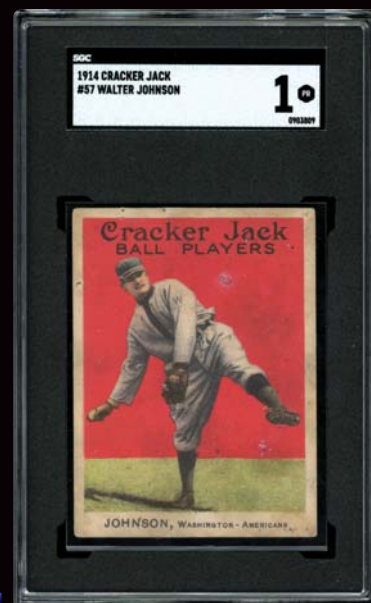
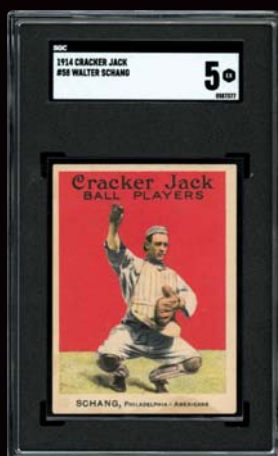
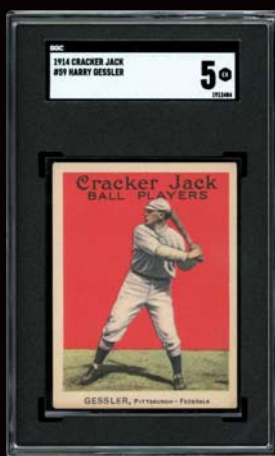
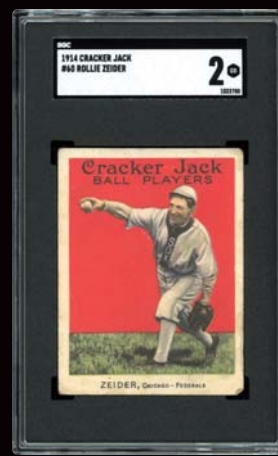
**MIN BID \$1,500****LOT 391****1914****Cracker Jack #58  
Wally Schang  
SGC 5 EX****LOT 392****1914****Cracker Jack #59  
Harry Gessler  
SGC 5 EX****LOT 393****1914****Cracker Jack #60  
Rollie Zeider  
SGC 2 GOOD****MIN BID \$100****MIN BID \$100****MIN BID \$100****LOT 394****1914 Cracker Jack #61****Ray Schalk  
PSA 4 VG-EX**

**BEST CATCHER!!!!**...In the early 1910s, Ray Schalk of the Chicago White Sox redefined how a Major League catcher looked or played. Prior to his debut in 1912, catchers were often big, burly and lumbering, whereas Schalk stood 5'9" tall and 165 lbs. and was nimble and fast. His agility behind the plate made him like a fifth infielder and he was one of the first catchers to regularly backup throws to first. Schalk backstopped the White Sox for 17 seasons before joining the Giants in 1929 for a final campaign. He led the league in putouts multiple times, and he retired with a career .253 batting average, 593 RBIs and a 1917 World Series title. Offered is a 1914 Cracker Jack of "Cracker" himself graded 4 VG-EX by PSA. With only 44 examples ever graded by PSA of the Hall of Fame catcher, this mid-grade example has only six superiors. An attractive, well-framed image of Schalk against a crimson red background, and four sharp edges and corners. The back displays minute amounts of caramel staining.

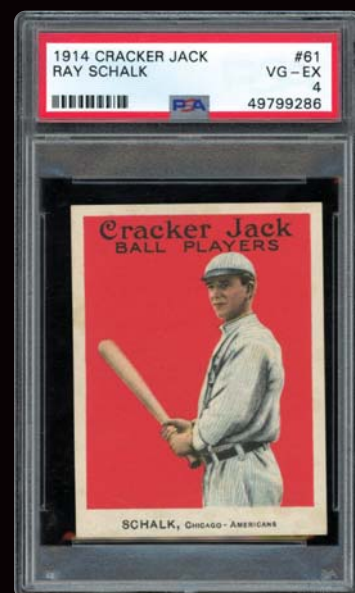
**MIN BID \$1,000**

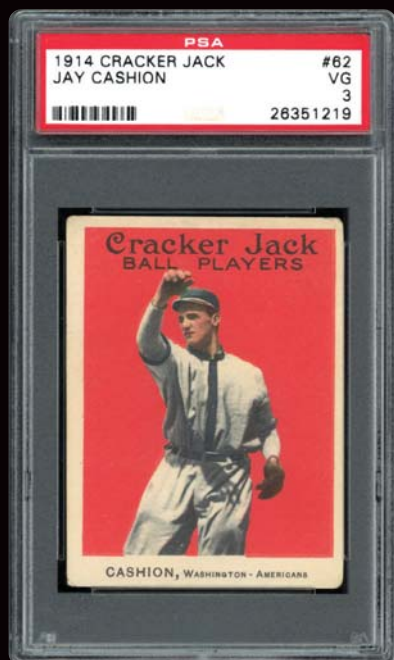

**LOT 395**  
**1914 Cracker Jack #62**  
**Jay Cashion**  
**PSA 3 VG**

**MIN BID \$300**

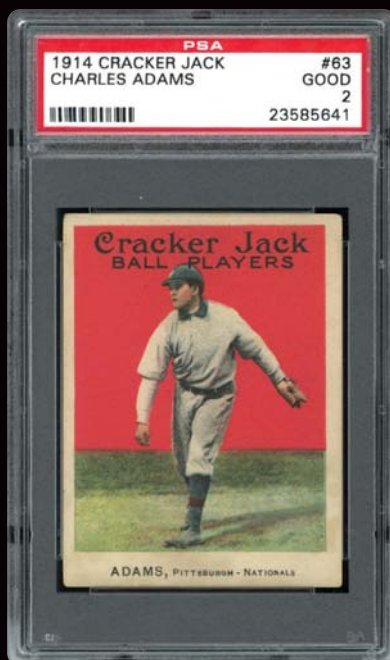

**LOT 396**  
**1914 Cracker Jack #63**  
**Babe Adams**  
**PSA 2 GOOD**

**MIN BID \$100**



**LOT 397**  
**1914 Cracker Jack #64**  
**Jimmy Archer**  
**PSA 3 VG**

**MIN BID \$200**

**LOT 398**  
**1914 Cracker Jack #65**  
**Tris Speaker**  
**PSA 2 GOOD**

**THE GRAY EAGLE!!!!...** Aside from Tris Speaker's renowned 1909 T206 rookie, one of his most coveted cards is the Gray Eagle's 1914 Cracker Jack #65 subject, presented here in a superb PSA 2 holder. Exhibiting ultra-scarce near-perfect centering as well as eluding any obtrusive surface flaws, the rather harsh assessment is due to typical scattered staining on both sides. One of our National Pastime's greatest center fielders, Speaker is the author of a .344 lifetime batting average via 3,514 safeties, as well as revolutionizing the center field position by positioning himself almost behind second base. His classic glove-in-pocket image suffices as one of the hobby's most widely recognized poses, with the deep red background projecting the timeless image in an almost 3D manner. No glaring surface blemishes are evident, with a negligible diagonal wrinkle near the upper right corner as well as some stray faint wrinkles barely visible to the naked eye. The even corner wear is more consistent with a VG+ example, and as previously stated, the low technical assessment was most likely based on the scattered caramel corn stains commonly plaguing most 1914 subjects. One of Speaker's exalted issues, the splendid aesthetics for the grade merits serious attention from any esteemed Cracker Jack enthusiast! See back of card on MLI Website.

**MIN BID \$1,000**

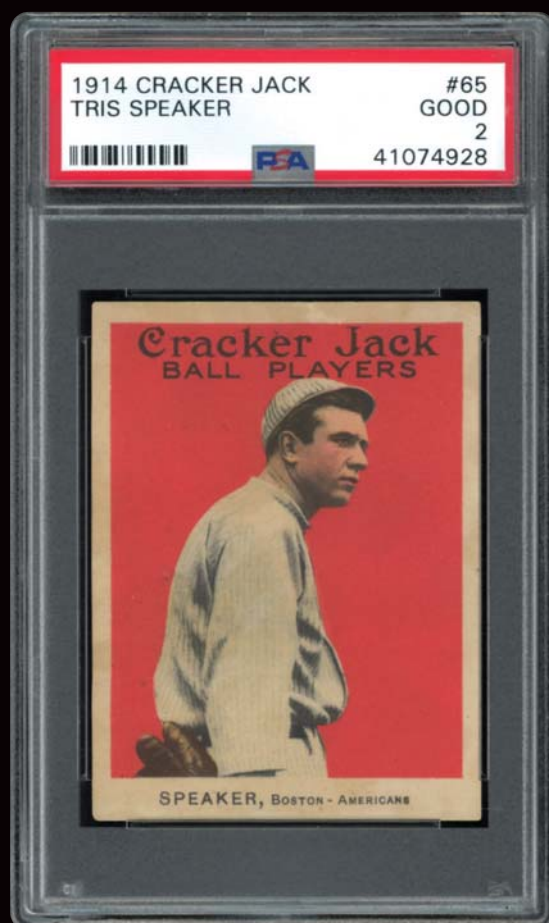



# HOF CRACKER JACKS!

**LOT 399**

**1914 Cracker Jack #66**

**Nap Lajoie**

**PSA 4 VG-EX**

**NAP CANDY TREAT!!!!...** The 1914 Cracker Jack subjects are extremely tougher to find in mid-grade or higher assessments than their 1915 counterparts due to the 1914 set being unavailable to receive via mail order. That said, this PSA 4 VG-EX 1914 Cracker Jack Nap Lajoie boasts splendid eye appeal, portraying one of baseball's greatest second-sackers. A truly beloved player, Napoleon Lajoie represented the embodiment of a national hero. His .426 batting average in 1901 still stands as the modern-day record, the same season he claimed the inaugural 20th century Triple Crown title. He ended his sensational 21-year career with 3,243 safeties to the tune of a .338 lifetime average, and it is no surprise Lajoie was a second ballot Hall of Famer. His picturesque throwing image is crystal clear, set against a vibrant red background and tranquil green hues. The illustration atypically reveals virtually dead-on centering between four somewhat toned borders revealing faint candy corn staining, with the relatively clean surface eluding obtrusive candy corn staining and notable creases. Some negligible spotted staining is evident on the verso, with the even corner wear consistent with the grade. One of the finest mid-grade specimens you will ever encounter, its spectacular presentation truly surpasses the 4 assessment! See back of card on MLI Website.

**MIN BID \$1,500**

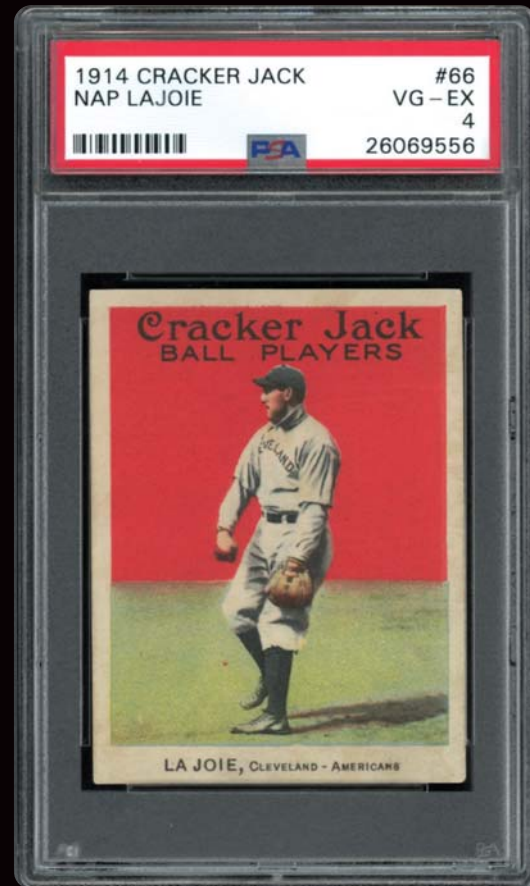

**LOT 400**

**1914 Cracker Jack #69**

**John McGraw**

**PSA 2 GOOD**

**LITTLE NAPOLEON!!!!...**

After a successful career on the diamond, John McGraw managed the New York Giants and Baltimore Orioles for 33 seasons, winning ten pennants and three World Series. Offered here is a 1914 Cracker Jack #69 John McGraw graded 2 GOOD by PSA. This issue remains colorful and bright, with decent borders that display moderate soiling and even corner wear.

**MIN BID \$200**

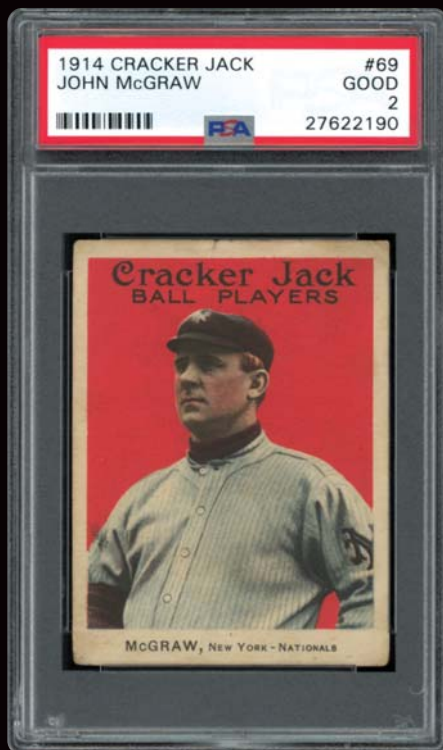

**LOT 401**

**1914 Cracker Jack #70**

**Fred Clarke**

**PSA 3 VG**

**CAP CLARKE!!!!...**

After 21 seasons playing left for Louisville and Pittsburgh, took over behind the bench for the Buccos, leading them to four NL pennants and a 1909 World Series victory. The offered 1914 Cracker Jack #70 displays the player/manager Clarke resting on his bat awaiting his turn at the plate. Bright color, clean surfaces and sharp borders makes you wonder why only assessed 3 VG by PSA.

**MIN BID \$500**

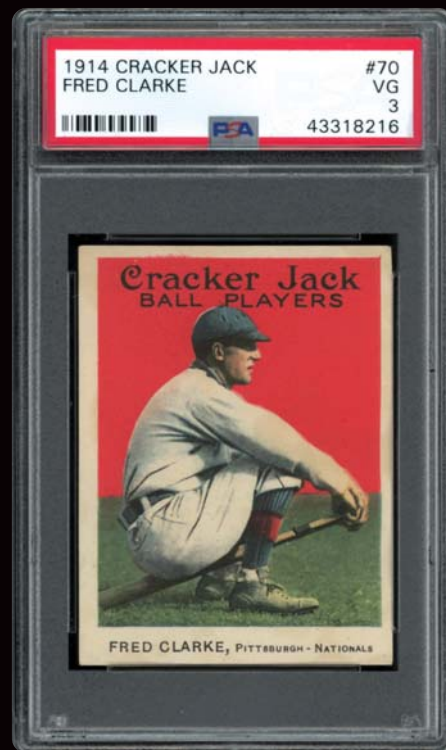

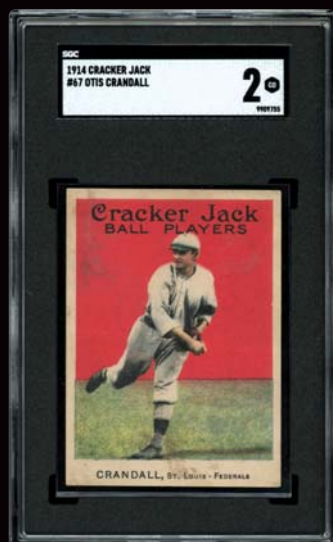

**LOT 402**  
**1914 Cracker Jack #67**  
**Otis Crandall**  
**SGC 2 GOOD**

**MIN BID \$100**



**LOT 403**  
**1914 Cracker Jack #71**  
**Chief Meyers**  
**PSA 3 VG**

**MIN BID \$100**

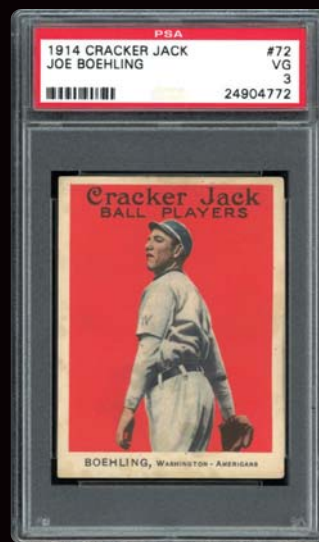

**LOT 404**  
**1914 Cracker Jack #72**  
**John Boehling**  
**PSA 3 VG**

**MIN BID \$100**

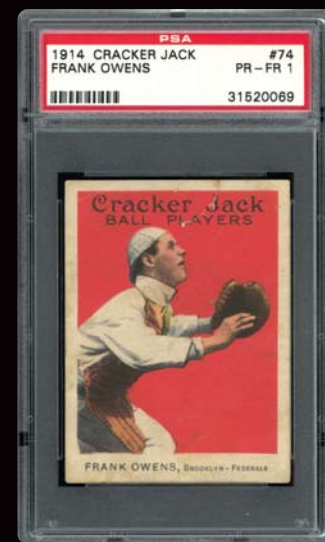

**LOT 405**  
**1914 Cracker Jack #74**  
**Frank Owens High-Number**  
**PSA 1 PR**

**MIN BID \$100**

**LOT 406**  
**1914 Cracker**  
**Jack #73**  
**Max Carey**  
**High-Number**  
**PSA 1.5 FR**

**MAXIMILLIAN!!!!...**

Max Carey played the outfield for the Pittsburgh Pirates for 17 seasons, leading them to the 1925 World Series title and leading the National League an astounding ten times in stolen bases. He retired with 738 steals. Still ninth all-time. Offered is his 1914 Cracker Jack #73 issue in a 1.5 FR holder from PSA. Moderate caramel soiling is evident, but the central image stands tall!



**MIN BID \$200**

**LOT 407**  
**1914 Cracker**  
**Jack #75**  
**Miller Huggins**  
**High-Number**  
**SGC 2 GOOD**

**WALKING HUG!!!!...**

In 1914, Miller Huggins had a knack for drawing walks and led the NL in bases on balls. His 105 walks helped place him tied for fifth in OBP for the season. Presented is his 1914 Cracker Jack #75 issue graded 2 GOOD by SGC. Despite the low grade, this issue shows rich color, good-quality borders and even corner wear. A horizontal crease is visible under his chin. Light soiling is visible.

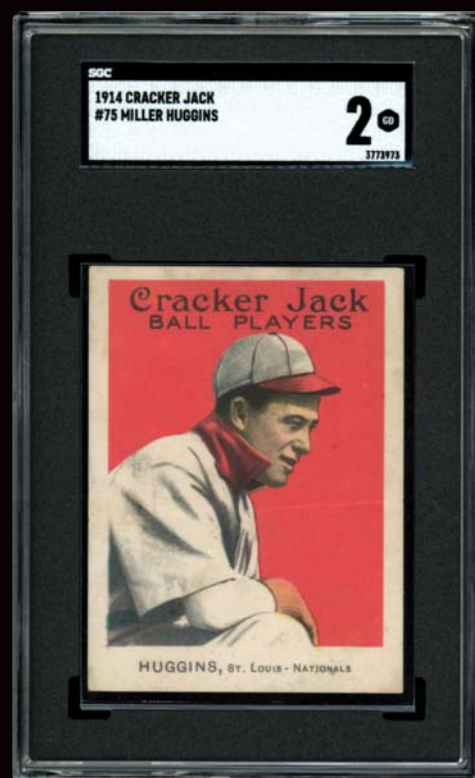

**MIN BID \$200**



**LOT 408**  
**1914**  
**Cracker**  
**Jack #76**  
**Claude**  
**Hendrix**  
**High-Number**  
**PSA 2.5**  
**GOOD+**



**LOT 409**  
**1914**  
**Cracker**  
**Jack #78**  
**Fred Merkle**  
**High-Number**  
**PSA 2.5**  
**GOOD+**

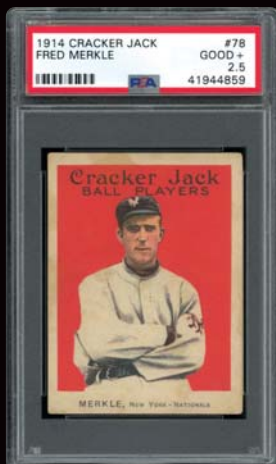

**LOT 410**  
**1914**  
**Cracker**  
**Jack #79**  
**Ping Bodie**  
**High-Number**  
**PSA 3 VG**

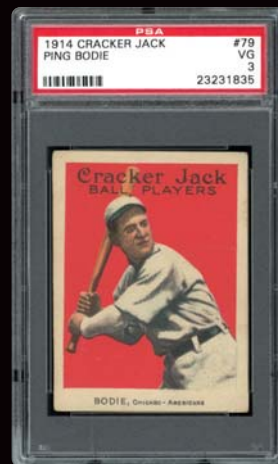

**MIN BID \$200**

**MIN BID \$100**

**MIN BID \$200**

**LOT 411**  
**1914 Cracker Jack #81**  
**Jim Delehanty**  
**High-Number**  
**PSA 3.5 VG+**

**MIN BID \$200**



**LOT 412**  
**1914 Cracker Jack #80**  
**Ed Ruelbach**  
**High-Number**  
**PSA 3 VG**

**MIN BID \$200**

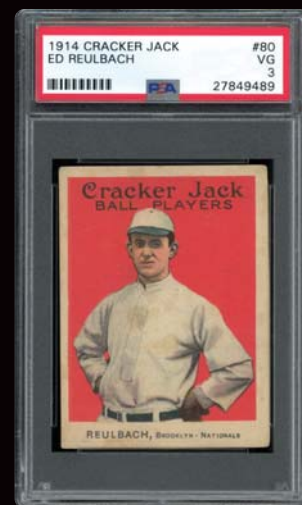

**LOT 413**  
**1914 Cracker Jack #77**  
**Hughie Jennings**  
**High-Number**  
**PSA 4 VG-EX**

**EE-YAH!!!!...** Hughie Jennings was an excellent shortstop for the Baltimore Orioles which featured future Hall of Famers McGraw, Keeler, Kelley, Brouthers and Robinson. Jennings was most adept at getting "plunked", with his .287 HBPs, still the all-time mark. Offered is his 1914 Cracker Jack #77 Jennings graded 4 VG-EX by PSA. Reasonably clean for a 4, with a minor crease on left edge.

**MIN BID \$300**

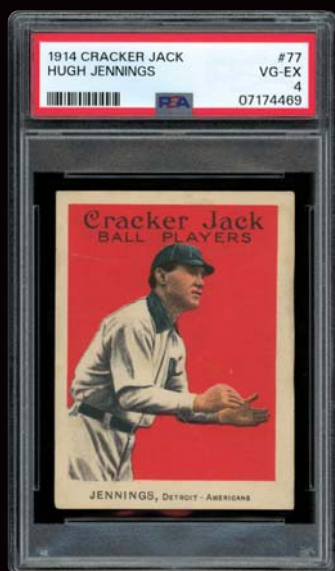

**LOT 414**  
**1914 Cracker Jack #82**  
**Gavvy Cravath**  
**High-Number**  
**PSA 3 VG**

**CACTUS CRAVATH!!!!...**  
 From 1913 to 1919, Philadelphia Phillies Gavvy Cravath led the NL in home runs six times in seven years. He retired with 119 career dingers. Offered here is a 1914 Cracker Jack #83 Cravath graded 3 VG from PSA. Sharp edging and corners, and strong color on this issue, but displays caramel staining throughout and borders soiling.

**MIN BID \$500**

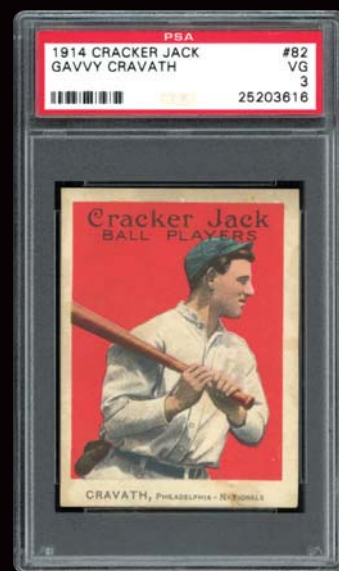

**BID NOW!** [www.memorylaneinc.com](http://www.memorylaneinc.com) or 877-606-LANE (5263)

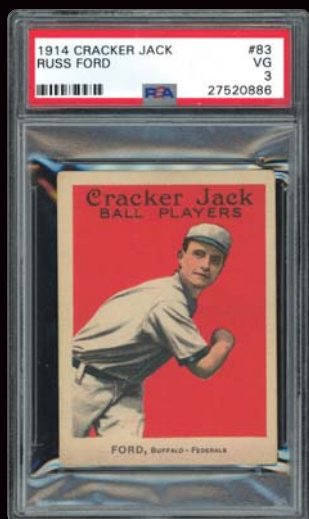

**LOT 415**  
**1914 Cracker Jack #83**  
**Russ Ford**  
**High-Number**  
**PSA 3 VG**

**MIN BID \$100**



**LOT 416**  
**1914 Cracker Jack #84**  
**Elmer E. Knetzer**  
**High-Number**  
**PSA 2 GOOD**

**MIN BID \$200**

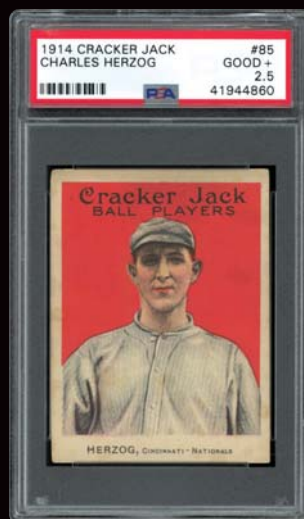

**LOT 417**  
**1914 Cracker Jack #85**  
**Buck Herzog**  
**High-Number**  
**PSA 2.5 GOOD+**

**MIN BID \$100**

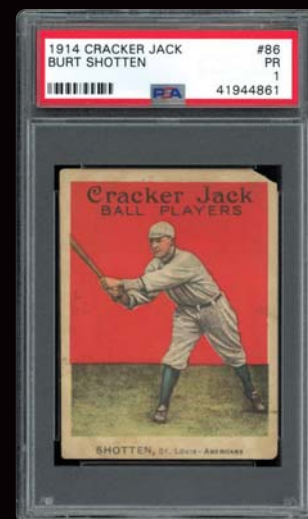

**LOT 418**  
**1914 Cracker Jack #86**  
**Burt Shotten**  
**High-Number**  
**PSA 1 PR**

**MIN BID \$200**

**LOT 419**  
**1914 Cracker Jack #87**  
**Hick Cady**  
**High-Number**  
**PSA 2.5 GOOD+**

**HICK CADY!!!!**...Over the course of his seven-year Major League career, Forrest "Hick" Cady held a spot in the lineup more so due to his defensive abilities behind the plate as opposed to at the plate with a bat in his hands. With the Boston Red Sox from 1912 to 1917, however, Cady was able to help the Beantown team capture three World Series titles in 1912, 1915, & 1916. Beginning in 1912, Forrest earned the confidence of BoSox ace Smoky Joe Wood and eventually became Wood's preferred catcher for his starts. He helped guide Wood to a league-leading 34 wins, 35 complete games and ten shutouts in 1912. For seven seasons, Hick Cady softly batted .240 with one home run and 74 RBIs in 355 games. Offered here is a 1914 Cracker Jack #87 Hick Cady presented in a 2.5 GOOD+ holder from PSA. With only 21 Cady subjects ever graded, this one is a rarity to be sure. Good borders and expected century-old storage soiling, but clear reverse text.

**MIN BID \$1,000**

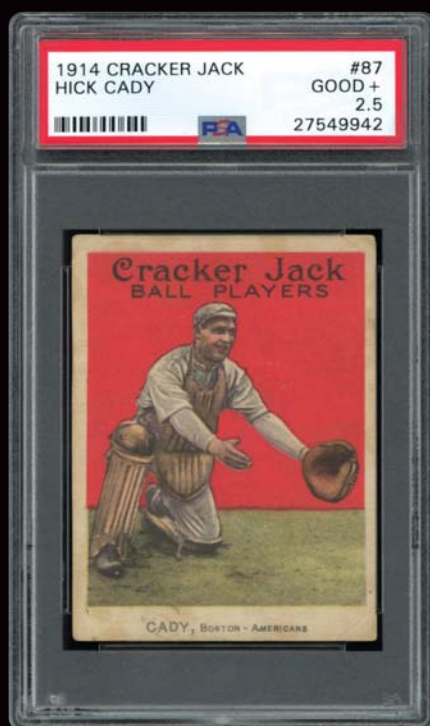

**LOT 420**  
**1914**  
**Cracker**  
**Jack #90**  
**Frank Smith**  
**High-Number**  
**SGC 6 EX-NM**

**PIANO MOVER!!!!**... Frank Smith was a workhorse for the Chicago White Sox in 1909, leading the league on the mound in games (51), starts (40), complete games (37) and inning pitched (365.0) while posting a 25-17 record with a 1.80 ERA. Due to the delicacy of Cracker Jack issues, high-grade examples can be difficult to acquire. This SGC 6 has only a single superior on either PSA's or SGC's Pop Reports.

**MIN BID \$500**

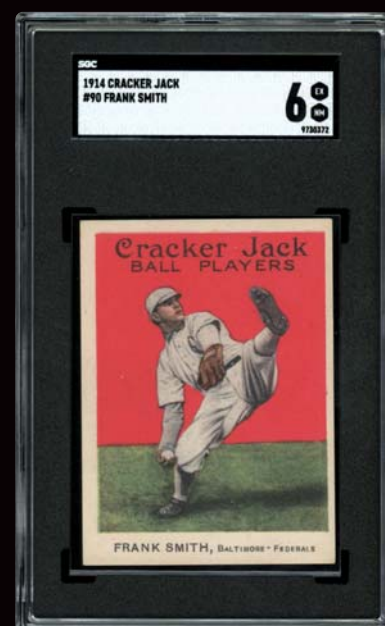



**LOT 421**  
**1914**  
**Cracker**  
**Jack #89**  
**Lawrence**  
**Cheney**  
**High-Number**  
**PSA 2 GOOD**

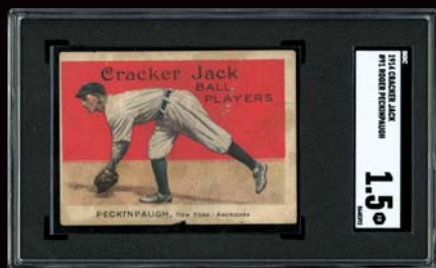

**LOT 422**  
**1914 Cracker Jack #91**  
**Roger Peckinpaugh**  
**High-Number**  
**SGC 1.5 FR**

**MIN BID \$100**

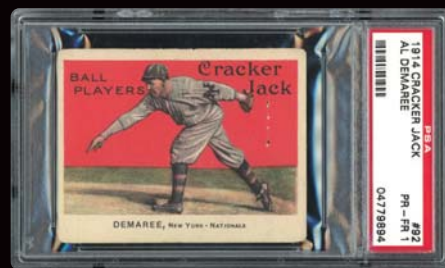

**LOT 423**  
**1914 Cracker Jack #92**  
**Al Demaree**  
**High-Number**  
**PSA 1 PR**

**MIN BID \$100**

**LOT 424**  
**1914 Cracker Jack #94**  
**Eddie Cicotte High-Number**  
**PSA 4 VG**

**KNUCKLES!!!!**...In his third season in the Windy City, Eddie Cicotte went 11-16 with 122 Ks and a 2.04 ERA. The eight-year veteran had nonetheless posted a winning 91-81 record with the Tigers, Red Sox and White Sox thus far. And things would only get better as Cicotte had winning records each year for the remainder of his career in Chicago going 118-67. He also led the American League twice in wins (1917 & 1919). Had it not been for his involvement in the 1919 Black Sox Scandal, Cicotte had a legitimate shot at 250 victories, but at 36 years old he was banned from baseball for life with a career-ending 209-148 record. Offered here is a 1914 Cracker Jack #94 Eddie Cicotte graded 4 VG by PSA. This attractive and boldly colored Cicotte Cracker Jack displays strong borders with even wear at the corner tips. Still very clean and lacking any significant caramel staining typical of this set, the back is clear with deep dark text. This POP 3 example has only three superiors of the 24 graded issues by PSA. See back of card on MLI Website.

**MIN BID \$1,000**

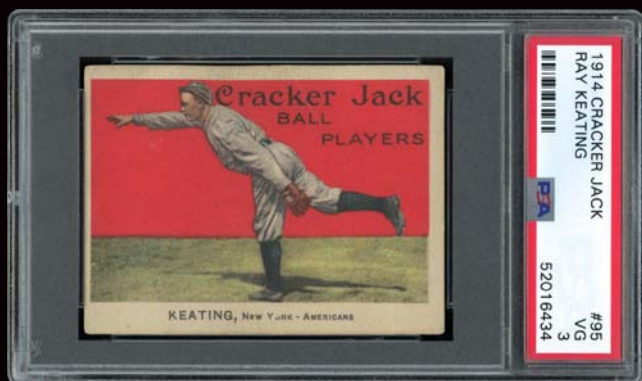

**LOT 425**  
**1914 Cracker Jack #95**  
**Ray Keating High-Number**  
**PSA 3 VG**

**MIN BID \$500**

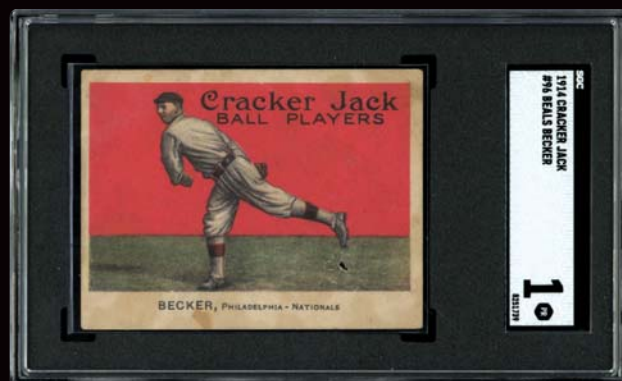

**LOT 426**  
**1914 Cracker Jack #96**  
**Beals Becker High-Number**  
**SGC 1 PR**

**MIN BID \$400**

**BID NOW!** [www.memorylaneinc.com](http://www.memorylaneinc.com) or 877-606-LANE (5263)

**LOT 427**  
**1914**  
**Cracker**  
**Jack #97**  
**Rube Benton**  
**High-Number**  
**PSA 4 VG-EX**

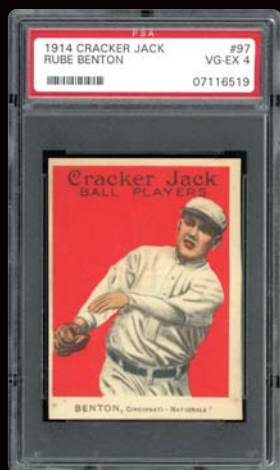

**LOT 428**  
**1914**  
**Cracker**  
**Jack #98**  
**Frank**  
**LaPorte**  
**High-Number**  
**PSA 3.5 VG+**



**LOT 429**  
**1914**  
**Cracker**  
**Jack #100**  
**Thomas**  
**Seaton**  
**High-Number**  
**PSA 3 VG**

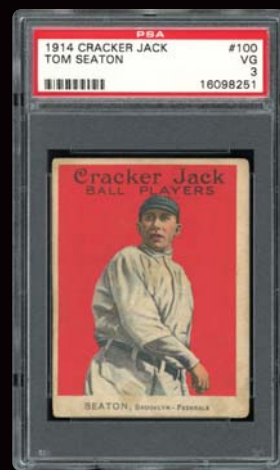

**MIN BID \$200**

**LOT 430**  
**1914**  
**Cracker**  
**Jack #101**  
**Frank**  
**Schulte**  
**High-Number**  
**PSA 2 GOOD**

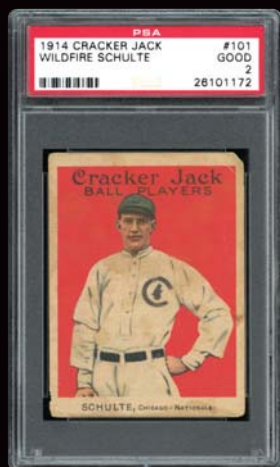

**MIN BID \$200**

**LOT 431**  
**1914**  
**Cracker**  
**Jack #102**  
**Ray Fisher**  
**High-Number**  
**PSA 5 EX**

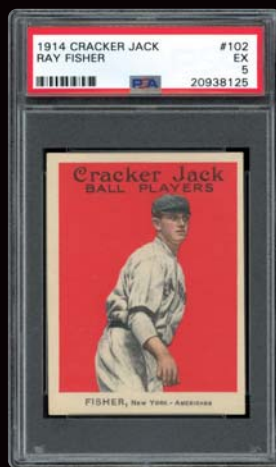

**MIN BID \$100**

**LOT 432**  
**1914**  
**Cracker**  
**Jack #104**  
**Vic Saier**  
**High-Number**  
**PSA 3 VG**

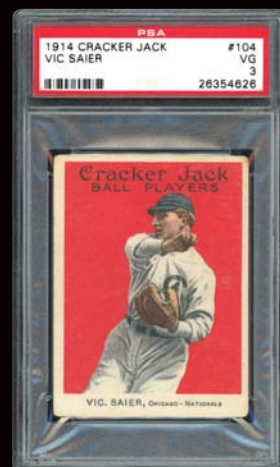

**MIN BID \$100**

**LOT 433**  
**1914**  
**Cracker**  
**Jack #105**  
**Jimmy**  
**Lavender**  
**High-Number**  
**PSA 3.5 VG+**



**MIN BID \$300**

**LOT 434**  
**1914**  
**Cracker**  
**Jack #106**  
**Joe**  
**Birmingham**  
**High-Number**  
**PSA 4 VG**



**MIN BID \$200**

**LOT 435**  
**1914**  
**Cracker**  
**Jack #107**  
**Tom Downey**  
**High-Number**  
**PSA 3 VG**

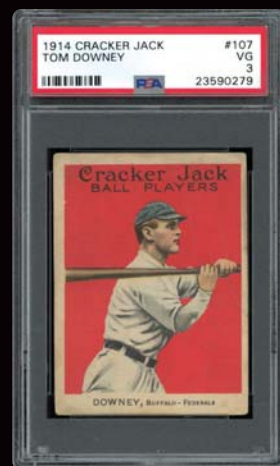

**MIN BID \$100**

**MIN BID \$200**

**MIN BID \$200**



**LOT 436**  
**1914**  
**Cracker**  
**Jack #108**  
**Sherry**  
**Magee**  
**High-Number**  
**PSA 1.5 FR**



**LOT 437**  
**1914**  
**Cracker**  
**Jack #109**  
**Fred**  
**Blanding**  
**High-Number**  
**PSA 2 GOOD**



**LOT 438**  
**1914**  
**Cracker**  
**Jack #110**  
**Bob Bescher**  
**High-Number**  
**PSA 3.5 VG+**

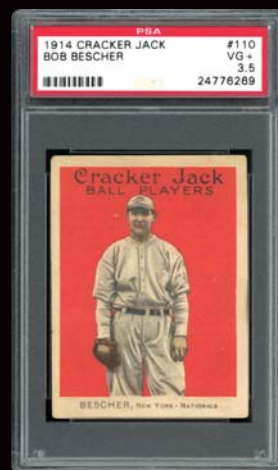

**MIN BID \$200**

**LOT 439**  
**1914**  
**Cracker**  
**Jack #111**  
**Jim Callahan**  
**High-Number**  
**PSA 3.5 VG+**



**MIN BID \$100**

**LOT 440**  
**1914**  
**Cracker**  
**Jack #112**  
**Ed Sweeney**  
**High-Number**  
**SGC 2 GOOD**

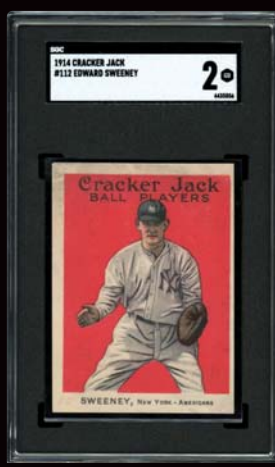

**MIN BID \$100**

**LOT 441**  
**1914**  
**Cracker**  
**Jack #113**  
**George**  
**Suggs**  
**High-Number**  
**PSA 2 GOOD**

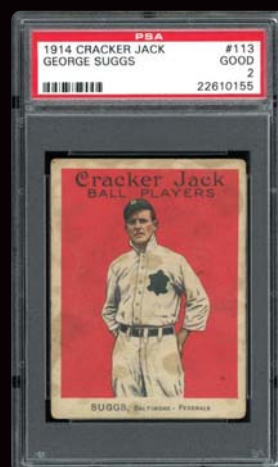

**MIN BID \$100**

**LOT 442**  
**1914**  
**Cracker**  
**Jack #114**  
**George**  
**Moriarty**  
**High-Number**  
**PSA 3 VG**



**MIN BID \$100**

**LOT 443**  
**1914**  
**Cracker**  
**Jack #115**  
**Addison**  
**Brennan**  
**High-Number**  
**PSA 2.5**  
**GOOD+**

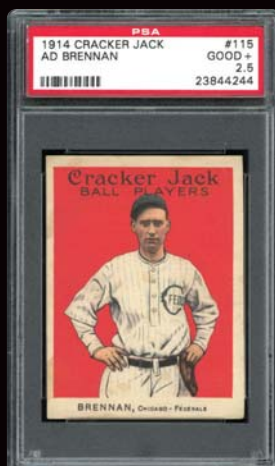

**MIN BID \$100**

**LOT 444**  
**1914**  
**Cracker**  
**Jack #116**  
**Rollie Zeider**  
**High-Number**  
**PSA 2 GOOD**



**MIN BID \$100**

**MIN BID \$100**

**MIN BID \$100**

Auction closes at 7 p.m. (EST) • Saturday, May 4, 2024

**LOT 445**  
**1914**  
**Cracker**  
**Jack #117**  
**Ted Easterly**  
**High-Number**  
**PSA 2 GOOD**

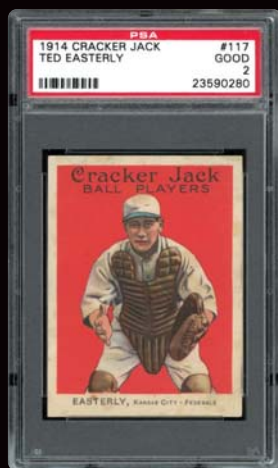

**LOT 446**  
**1914**  
**Cracker**  
**Jack #118**  
**Ed Konetchy**  
**High-Number**  
**PSA 2 GOOD**

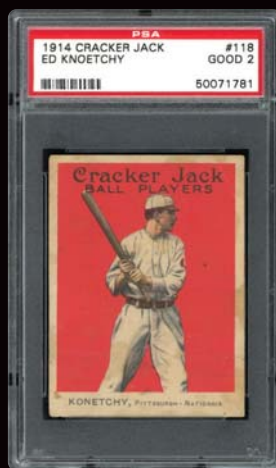

**LOT 447**  
**1914**  
**Cracker**  
**Jack #119**  
**George Perring**  
**High-Number**  
**PSA 3 VG**

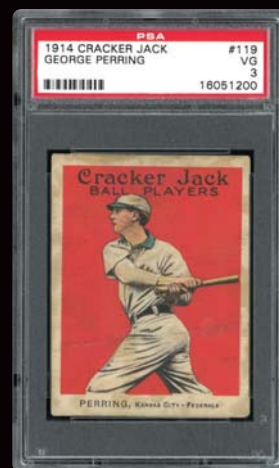

**MIN BID \$100**

**LOT 448**  
**1914**  
**Cracker**  
**Jack #120**  
**Mickey Doolan**  
**High-Number**  
**PSA 3 VG**

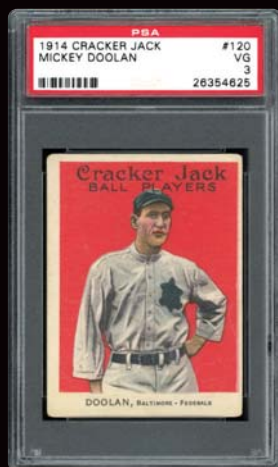

**MIN BID \$100**

**LOT 449**  
**1914**  
**Cracker**  
**Jack #121**  
**Hub Perdue**  
**High-Number**  
**PSA 2 GOOD**



**MIN BID \$300**

**LOT 450**  
**1914**  
**Cracker**  
**Jack #122**  
**Owen Bush**  
**High-Number**  
**SGC 2 GOOD**

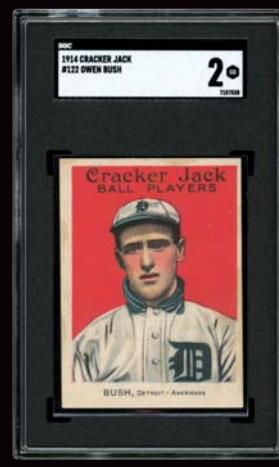

**MIN BID \$100**

**LOT 451**  
**1914**  
**Cracker**  
**Jack #123**  
**Slim Sallee**  
**High-Number**  
**PSA 3 VG**

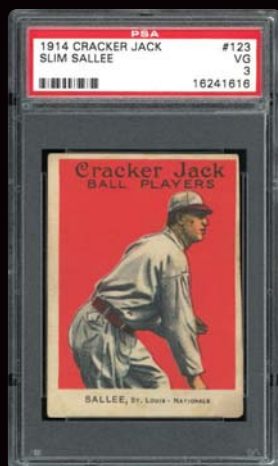

**MIN BID \$200**

**LOT 452**  
**1914**  
**Cracker**  
**Jack #124**  
**Earl Moore**  
**High-Number**  
**PSA 4 VG-EX**



**MIN BID \$100**

**LOT 453**  
**1914**  
**Cracker**  
**Jack #125**  
**Bert Neihoff**  
**High-Number**  
**PSA 1 PR**

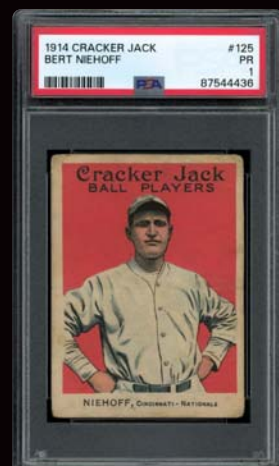

**MIN BID \$100**

**MIN BID \$100**

**MIN BID \$100**



**LOT 454**  
**1914**  
**Cracker**  
**Jack #126**  
**Walter Blair**  
**High-Number**  
**PSA 2.5**  
**GOOD+**



**LOT 455**  
**1914**  
**Cracker**  
**Jack #127**  
**Butch**  
**Schmidt**  
**High-Number**  
**PSA 2 GOOD**

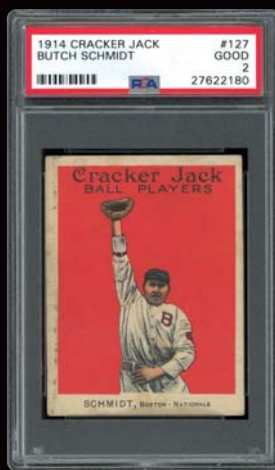

**LOT 456**  
**1914**  
**Cracker**  
**Jack #128**  
**Steve Evans**  
**High-Number**  
**PSA 4 VG**

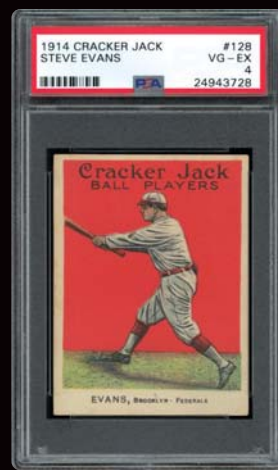

**MIN BID \$100**

**MIN BID \$100**

**MIN BID \$200**

**LOT 457**  
**1914 Cracker Jack #129**  
**Ray Caldwell**  
**High-Number**  
**PSA 3 VG**

**MIN BID \$200**

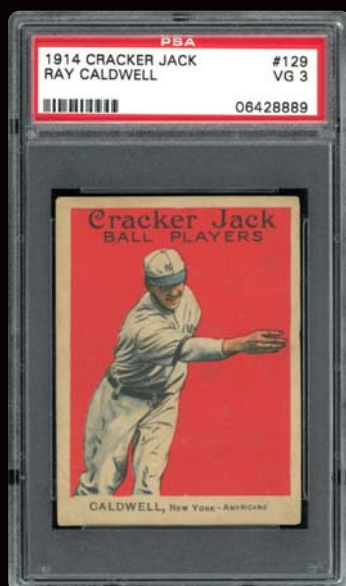

**LOT 458**  
**1914 Cracker Jack #130**  
**Ivey Wingo**  
**High-Number**  
**PSA 3 VG**

**MIN BID \$200**

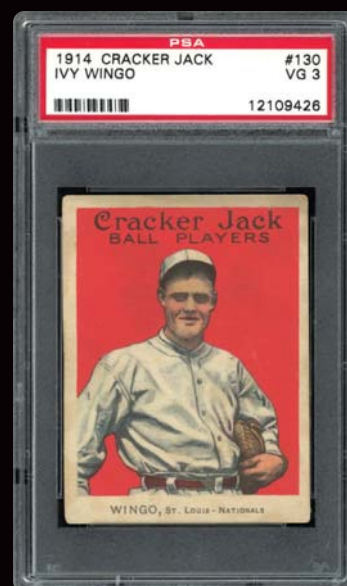

**LOT 459**  
**1914 Cracker Jack #131**  
**Elmer Baumgardner**  
**High-Number**  
**PSA 3.5 VG**

**MIN BID \$100**



**LOT 460**  
**1914 Cracker Jack #132**  
**Les Nunamaker**  
**High-Number**  
**PSA 1.5 FAIR**

**MIN BID \$100**

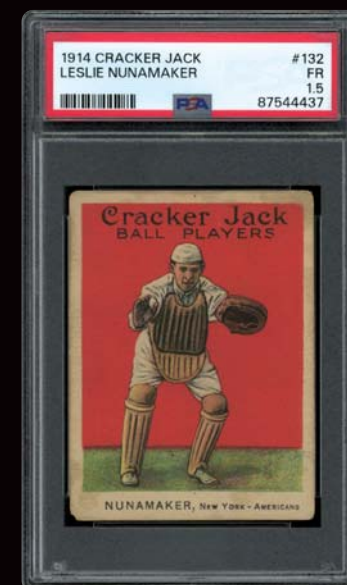

**BID NOW!** [www.memorylaneinc.com](http://www.memorylaneinc.com) or 877-606-LANE (5263)

**LOT 461****1914 Cracker Jack #133****Branch Rickey Rookie High-Number****SGC 4 VG-EX - Only 2 SGC Examples Graded Higher!**

**RICKEY ROOKIE!!!!**...Locating an SGC encapsulated mid-grade Branch Rickey 1914 Cracker Jack just may be as painful a task as breaking the MLB color barrier! Far-fetched as that statement may seem, this splendid SGC 4 Branch Rickey 1914 Cracker Jack rookie is one of only five examples at this plateau with a meager two SGC specimens graded higher! Whenever you think of the iconic Jackie Robinson, the legendary name of Branch Rickey immediately follows, for it was Rickey who was the mastermind behind Robinson signing a MLB contract in 1947. The past two mid-grade sales for Rickey's '14 Cracker Jack rookie boast lofty \$23K (SGC 4) and \$32K (PSA 4.5) figures, with both of these incredible pricing points realized in January 2022. This SGC offering reflects a superb portrait pose of the renowned Cooperstown inductee, with the lack of any notable creases somewhat compromised by scattered caramel corn staining on both sides. The classic image, including a rich red background, miraculously reveals near-perfect centering, with most 1914 Cracker Jacks plagued by skewed images. One of the most significant high-number subjects in this illustrious set, the aforementioned pricing points clearly substantiate the revered stature of this undisputed Rickey rookie!

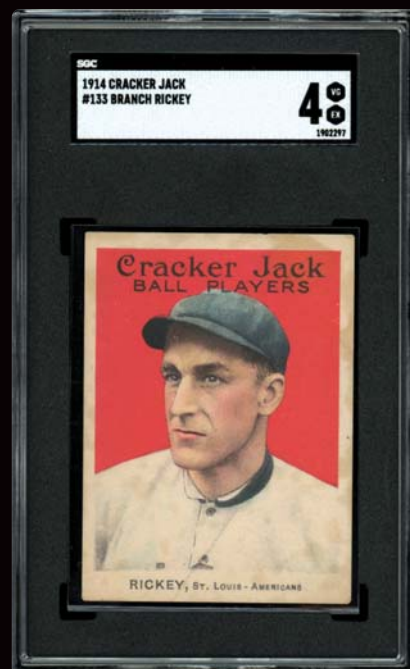
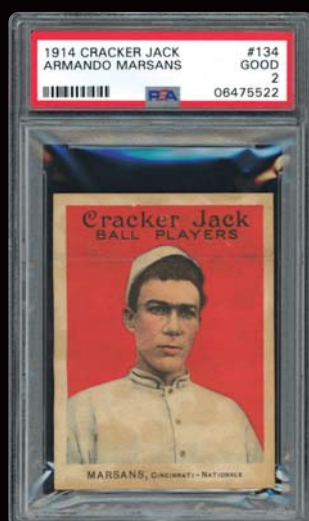
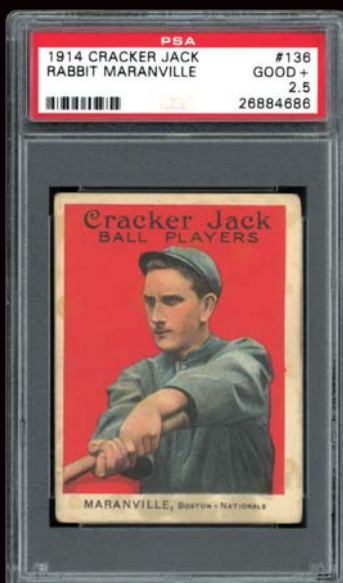
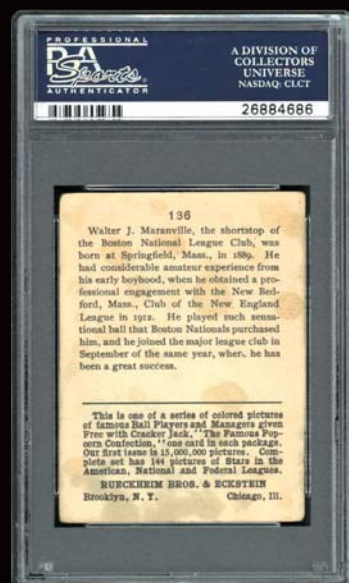
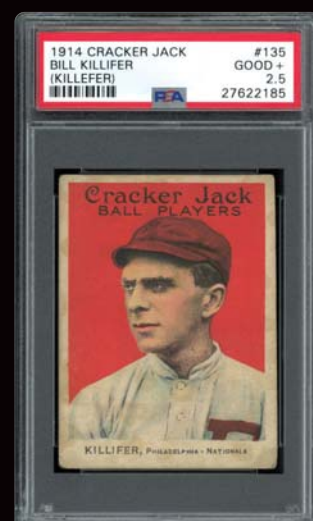
**MIN BID \$3,000****LOT 462****1914 Cracker Jack #134****Armando Marsans****High-Number****PSA 2 GOOD****MIN BID \$200****LOT 463****1914 Cracker Jack #135****Bill Killefer****High-Number****PSA 2.5 GOOD+****MIN BID \$100****LOT 464****1914 Cracker Jack #136****Rabbit Maranville High-Number****PSA 2.5 GOOD+**

**RABBIT, RABBIT!!!!**...In 1914, Rabbit Maranville helped lead the Boston Braves to a World Series title. Though Rabbit wasn't the greatest hitter, with a career .258 average, his defensive abilities kept him in a NL lineup for a then-record 23 seasons. Offered is a 1914 Cracker Jack #136 Rabbit Maranville graded 2.5 GOOD+ by PSA. This POP 3 issue remains bright and strong with even caramel staining.

**MIN BID \$500**



**LOT 465**  
**1914**  
**Cracker**  
**Jack #137**  
**William**  
**Rariden**  
**High-Number**  
**PSA 2 GOOD**



**LOT 466**  
**1914**  
**Cracker**  
**Jack #138**  
**Hank Gowdy**  
**High-Number**  
**PSA 2 GOOD**

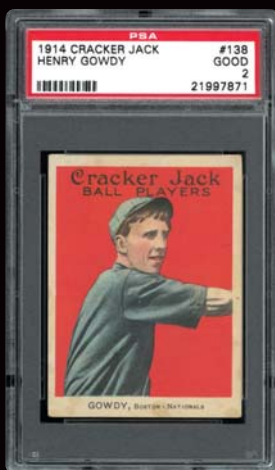

**LOT 467**  
**1914**  
**Cracker**  
**Jack #139**  
**Rebel Oakes**  
**High-Number**  
**PSA 2 GOOD**

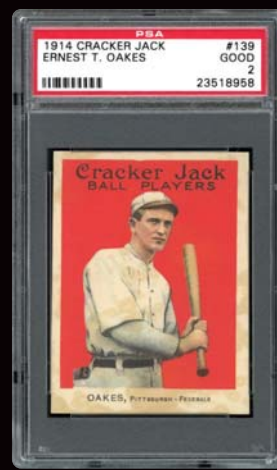

**MIN BID \$100**

**LOT 468**  
**1914**  
**Cracker**  
**Jack #140**  
**Danny**  
**Murphy**  
**High-Number**  
**PSA 2 GOOD**



**MIN BID \$200**

**LOT 469**  
**1914**  
**Cracker**  
**Jack #141**  
**Cy Barger**  
**High-Number**  
**PSA 2 GOOD**



**MIN BID \$200**

**LOT 470**  
**1914**  
**Cracker**  
**Jack #142**  
**Eugene**  
**Packard**  
**High-Number**  
**PSA 3 VG**

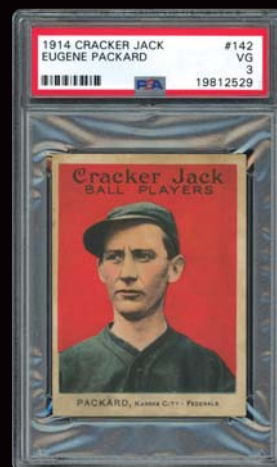

**MIN BID \$100**

**LOT 471**  
**1914 Cracker Jack #143**  
**Jake Daubert**  
**High-Number**  
**PSA 3 VG**

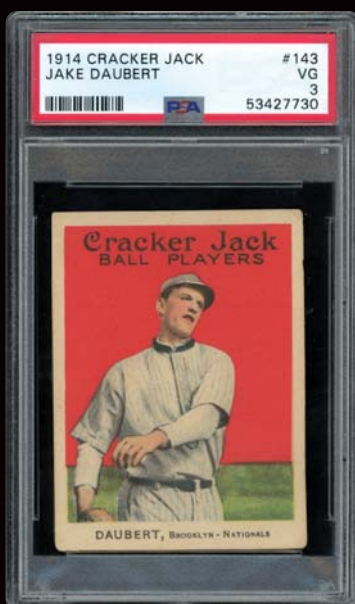

**MIN BID \$200**

**MIN BID \$100**

**LOT 472**  
**1914 Cracker Jack #144**  
**James C. Walsh**  
**High-Number**  
**PSA 1.5 FR**

**MIN BID \$100**

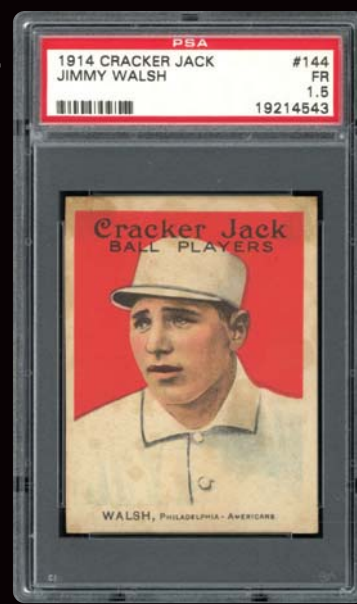

**BID NOW!** [www.memorylaneinc.com](http://www.memorylaneinc.com) or 877-606-LANE (5263)

# EXTRAORDINARY 1909-11 T206 SET BREAK

## 521 PSA GRADED LOTS WITH AN EXCEPTIONAL 5.94 WEIGHTED GPA

(SET ONLY EXCLUDES HONUS WAGNER; DOYLE N.Y. NAT'L & PLANK)

### #8 ON THE CURRENT PSA SET REGISTRY!



When discussing the most iconic sets in the sports card hobby, you will get minimal arguments regarding the exalted 1909-11 T206 "Monster Set's" solidified standing as the foremost cardboard compilation. Tantamount to an uncontrollable tsunami, its highly celebrated stature continues to steamroll ahead, with a seemingly infinite number of sophisticated collectors diligently pursuing the goal of assembling an entire set. When the American Tobacco Company (ATC) released their iconic tobacco issue in 1909, little did anyone realize over a century later that the 524 possible subjects would ultimately reside as an industry leader, with its unparalleled popularity captivating an entire collecting community. Not even prestigious issues such as the 1914 Cracker Jacks, 1933 Goudeys or 1952 Topps can remotely compare to the pinnacle distinction associated with the ATC's "Monster Set", which depicts a myriad of player variations and tobacco ad back combinations. A myriad of our National Pastime's greatest early 20th century stars are represented, including Cobb, Mathewson, Young, Johnson, Speaker (Rookie), Lajoie, Collins, and so many more of baseball's Cooperstown inductees that paved the way for the grand old game. Also contributing to the T206 craze are the incredible array of bright colored hues utilized by the various factories to promote their cigarette products. It's almost mind-boggling to think that some of the surviving subjects have managed to defy time, with many of their aesthetically brilliant images stubbornly side-stepping some 115 years of potential wear.

One of the hobby's near-impossible tasks is to accumulate all 524 subjects (including the Wagner, Plank, Magee error and Doyle variation). In fact, only two 100% complete 524-card sets have ever been listed on the illustrious PSA Set Registry. Incredibly, it was only several years ago that this 521 T206 set-break boasting an exceptional 5.94 weighted GPA included all 524 subjects! Indeed, while our esteemed consignor has decided to relinquish his prized 521 card tobacco compilation, including a super eye-pleasing PSA 3 Magee error card as well as the highly coveted St. Louis O'Hara and Demmitt variations (both PSA 4), he has ultimately chosen to retain both the iconic Wagner and Plank T206s (the Doyle N.Y. Nat'l. variation was sold privately in 2023).

This colossal set-break is offered in the following 521 lots (alphabetical order), with the Magee error, St. Louis O'Hara and Demmitt variations being part of this momentous event. Most impressively, every card has been encapsulated by PSA, with the set listed as the 8th finest compilation on the illustrious PSA Set Registry, missing only the Honus Wagner, Eddie Plank and Doyle N.Y. Nat'l variation (PSA Registry title is "Rhotch T206" with a direct link to the Registry provided on our website). This outstanding array of beautiful tobacco keepsakes provides the sophisticated vintage enthusiast with an abundance of meticulously preserved T206s to choose from, with a breakdown of all the PSA assessments as follows: PSA 8 (four cards);



PSA 7.5 (on card - Cobb Bat On);  
PSA 7 (78 cards); PSA 6.5 (19 cards);  
PSA 6 (334 cards); PSA 5.5 (9 cards);  
PSA 5 (72 cards); PSA 4.5 (one card);  
PSA 4 (two cards - St. Louis Demmitt  
& O'Hara); PSA 3 (one card - Magie  
Error). Imagine, only four subjects reflect  
technical assessments less than a 5,  
with a whopping 83 cards boasting PSA  
grades of 7 or higher! This all adds up to  
the aforementioned 5.94 weighted GPA,  
and most would agree that a majority of  
these 521 stellar lots include sparkling  
images/hues, a resounding testament  
to our consignor's meticulous cherry  
picking habit to ensure his T206 gathering  
portrayed best of the best aesthetics.

## HIGHLIGHTS

This grand offering includes 74 of the 76  
T206 Hall of Famers (missing Wagner &  
Plank), with all the respective HOF grades  
listed as follows in alphabetical order:  
Baker (6); Beckley (6); Bender No Trees  
(6); Bender Trees in Back (6); Bender  
Portrait (6.5); Bresnahan Portrait (6);  
Bresnahan Batting (6); M. Brown Chicago  
Shirt (6); M. Brown Portrait (7); M. Brown  
Cubs Shirt (8); Chance Batting (6); Chance Portrait Red/  
HINDU BROWN (6); Chance Portrait Yellow/CYCLE 350  
(8); Chesbro (6); Clarke Bat (7); Clarke Portrait (6.5); Cobb  
Bat On (7.5); Cobb Bat Off (7); Cobb Portrait Green (6);  
Cobb Portrait Red (6); E. Collins/OLD MILL (6); J. Collins  
(6); Crawford Throwing (7); Crawford Batting (6.5); Davis  
(6); Duffy (7); Evers Portrait (8); Evers with Bat Chicago  
(6); Evers with Bat Cubs (7); Flick (6); Griffith Batting  
(6); Griffith Portrait (7); Huggins Hands at Mouth (6.5);  
Huggins Portrait (6); Jennings Both Hands (6); Jennings  
One Hand (6); Jennings Portrait (6); W. Johnson Hands at  
Chest (6); W. Johnson Portrait/SOV 150 (6); Joss Pitching  
(6); Joss Portrait/SOV 350 (7); Keeler Portrait (6); Keeler  
with Bat (7); Kelley/OLD MILL (6); Lajoie Portrait (6);  
Lajoie Throwing (6); Lajoie Batting (6); Marquard Follow  
Through/OLD MILL (6); Marquard Hands at Thighs (6);  
Marquard Portrait/SOV 350 (6); Mathewson Dark Cap  
(6); Mathewson Portrait (6); Mathewson White Cap (6.5);  
McGinnity (6); McGraw Finger in Air (6); McGraw Glove at  
Hip (6); McGraw Portrait No Cap (6); McGraw Portrait with  
Cap (6); Speaker (6); Tinker Bat Off (7); Tinker Bat On (6);  
Tinker Hands at Knees/SOV 350 (7); Tinker Portrait (8);  
Waddell Portrait (6); Waddell Throwing (6); Wallace (6);  
Walsh (6); Wheat (6); Willis Portrait (6); Willis Throwing  
(6); Willis with Bat (6); Cy Young Bare Hand Shows (7); Cy  
Young Glove Shows (6); Cy Young Portrait (6).



Other than Willis with Bat (PSA 5), every  
Hall of Famer proudly exhibits a PSA  
6 or higher assessment, with all of the  
prestigious 48 Southern Leaguers also  
available for the taking. A glimpse of some  
major highlights includes:

**PSA 3** Magie Error

**PSA 4** St. Louis O'Hara

**PSA 4** St. Louis Demmitt

**PSA 7.5** Ty Cobb Bat On

**PSA 7** Ty Cobb Bat Off

**PSA 6** Ty Cobb Portrait Green

**PSA 6** Ty Cobb Portrait Red

**PSA 8** Mordecai Brown Cubs Shirt

**PSA 6** Frank Chance Portrait Red HINDU BROWN

**PSA 8** Frank Chance Portrait Yellow CYCLE 350

**PSA 8** Johnny Evers Portrait

**PSA 6** Walter Johnson Portrait SOVEREIGN 150

**PSA 7** Addie Joss Portrait SOVEREIGN 350

**PSA 6** Christy Mathewson Portrait

**PSA 6.5** Christy Mathewson White Cap

**PSA 8** Joe Tinker Portrait

**PSA 7** Cy Young Bare Hand Shows

**PSA 6** Cy Young Portrait

An extraordinary opportunity to capture  
one or more of these eye-popping tobacco  
marvels. Rarely does a 521-card T206 set-  
break sporting an approximate PSA 6 average assessment  
present itself to the collecting community. It clearly took  
our consignor an extensive period of time to compile such  
a lofty T206 grouping with nearly all of the cards reflecting  
visually pleasing PSA grades. As you thumb through the  
following pages, it will surely conjure up awe-inspiring  
memories of yesteryear when a formidable group of  
ballplayers paved the way for a simple game of baseball to  
ultimately evolve into America's hallowed pastime. Indeed,  
the T206 "Monster Set", via its seemingly infinite list of  
legendary diamond stars, turns back the clock to an historic  
bygone era, effectively enabling the passionate collector to  
feel young once again. Flipping through these pages will  
rekindle the notion of listening to Jack Norworth's classic  
song "Take Me Out to the Ballgame"; visualizing Christy  
Mathewson's virtually unhittable "fadeaway"; watching the  
Big Train fire his blazing fastball past another helpless  
batter; or reliving the immortal Tyus Raymond Cobb  
sliding hard into third base with his sharpened cleats flying  
upwards. Baseball card collecting effectively transcends  
time, allowing hobbyists to vicariously live their lives via the  
treasured cardboard heirlooms representing our National  
Pastime's storied past. We cannot imagine any other  
issue accomplishing this task more proficiently than the  
world-class T206 set that successfully bestows upon us a  
cherished "faith of a child" calming influence!

**LOT 473**  
**1909-11**  
**T206**  
**Ed**  
**Abbatichio**  
**Blue Sleeves**  
**Sweet**  
**Caporal**  
**350-460/30**  
**PSA 6 EX-MT**



**LOT 474**  
**1909-11**  
**T206**  
**Ed**  
**Abbatichio**  
**Brown**  
**Sleeves**  
**Sweet**  
**Caporal**  
**150/30**  
**PSA 6 EX-MT**



**LOT 475**  
**1909-11**  
**T206**  
**Fred Abbott**  
**Piedmont**  
**350/25**  
**PSA 6 EX-MT**

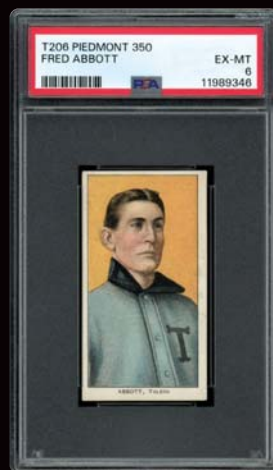

**MIN BID \$200**

**LOT 476**  
**1909-11**  
**T206**  
**Bill Abstein**  
**Piedmont**  
**350/25**  
**PSA 6 EX-MT**

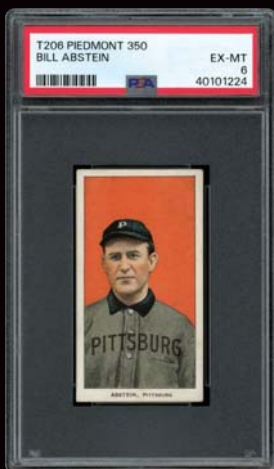

**MIN BID \$200**

**LOT 477**  
**1909-11**  
**T206**  
**Doc Adkins**  
**Piedmont**  
**350/25**  
**PSA 6.5**  
**EX-MT+**



**MIN BID \$200**

**LOT 478**  
**1909-11**  
**T206**  
**Whitey**  
**Alperman**  
**Sweet**  
**Caporal**  
**350/25**  
**PSA 6 EX-MT**



**MIN BID \$200**

**LOT 479**  
**1909-11**  
**T206**  
**Red Ames**  
**Hands At**  
**Chest**  
**Sweet**  
**Caporal**  
**150/25**  
**PSA 6 EX-MT**



**MIN BID \$200**

**LOT 480**  
**1909-11**  
**T206**  
**Red Ames**  
**Hands Over**  
**Head**  
**Sweet**  
**Caporal**  
**350/30**  
**PSA 6 EX-MT**



**MIN BID \$200**

**LOT 481**  
**1909-11**  
**T206**  
**Red Ames**  
**Portrait**  
**Piedmont**  
**150/25**  
**PSA 7 NM**



**MIN BID \$200**

**MIN BID \$200**

**MIN BID \$200**



**LOT 482**  
**1909-11**  
**T206**  
**John**  
**Anderson**  
**Piedmont**  
**350/25**  
**PSA 5.5 EX+**



**LOT 483**  
**1909-11**  
**T206**  
**Frank**  
**Arellanes**  
**Piedmont**  
**350/25**  
**PSA 6 EX-MT**



**LOT 484**  
**1909-11**  
**T206**  
**Herman**  
**Armbruster**  
**Piedmont**  
**350/25**  
**PSA 6 EX-MT**

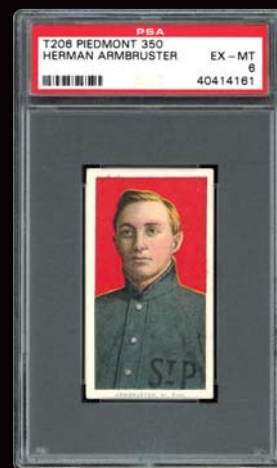

**MIN BID \$100**

**LOT 485**  
**1909-11**  
**T206**  
**Harry Arndt**  
**Sweet**  
**Caporal**  
**350/30**  
**PSA 5 EX**

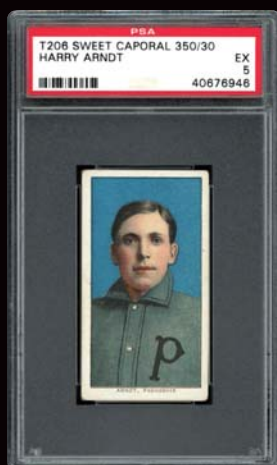

**MIN BID \$200**

**LOT 486**  
**1909-11**  
**T206**  
**Jake Atz**  
**Piedmont**  
**350/25**  
**PSA 6 EX-MT**

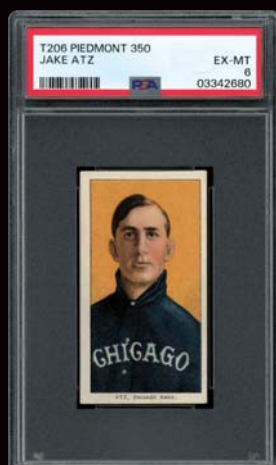

**MIN BID \$200**

**LOT 487**  
**1909-11**  
**T206**  
**Neal Ball**  
**Cleveland**  
**Piedmont**  
**350-460/25**  
**PSA 6 EX-MT**



**MIN BID \$100**



**MIN BID \$200**



**MIN BID \$200**

**LOT 488**  
**1909-11 T206**  
**Home Run Baker**  
**Sweet Caporal 350-460/42**  
**PSA 6 EX-MT**

**FRANK BAKER!!!!**...Home Run Baker led the American League for four straight years in home runs from 1911 to 1914, but it was during the 1911 World Series when he clouted two clutch homers against New York's Mathewson and Marquard that he was labeled "Home Run" Baker. Offered here is a 1909-11 T206 Home Run Baker Sweet Caporal 350-460/42 PSA 6 EX-MT. Superior colors, borders and clarity with minor soiling on the reverse.

**MIN BID \$500**

**BID NOW!** [www.memorylaneinc.com](http://www.memorylaneinc.com) or 877-606-LANE (5263)

**LOT 489**  
**1909-11**  
**T206**  
**Neal Ball**  
**New York**  
**Piedmont**  
**150/25**  
**PSA 6 EX-MT**



**LOT 490**  
**1909-11**  
**T206**  
**Jap Barbeau**  
**Piedmont**  
**350/25**  
**PSA 6 EX-MT**



**LOT 491**  
**1909-11**  
**T206**  
**Cy Barger**  
**Piedmont**  
**350/25**  
**PSA 6 EX-MT**



**MIN BID \$200**

**MIN BID \$200**

**MIN BID \$200**



**LOT 492**  
**1909-11 T206**  
**Jack Barry Philadelphia**  
**Piedmont 350/25**  
**PSA 6 EX-MT**  
**MIN BID \$200**



**LOT 493**  
**1909-11 T206**  
**Shad Barry Milwaukee**  
**Piedmont 350/25**  
**PSA 7 NM**  
**MIN BID \$300**



**LOT 494**  
**1909-11 T206**  
**Emil Batch**  
**Sweet Caporal 350/25**  
**PSA 6 EX-MT**  
**MIN BID \$200**



**LOT 495**  
**1909-11 T206**  
**Johnny Bates**  
**Piedmont 150/25**  
**PSA 5 EX**  
**MIN BID \$100**

**LOT 496**  
**1909-11 T206**  
**Jack Bastian SL**  
**Old Mill**  
**PSA 5 EX**

**MIN BID \$100**



**LOT 497**  
**1909-11 T206**  
**Harry Bay SL**  
**Piedmont 350/25**  
**PSA 5 EX**

**MIN BID \$100**



**SOUTHERN  
 LEAGUER  
 OLD MILL!**

**SOUTHERN  
 LEAGUER!**



**LOT 498**  
**1909-11**  
**T206**  
**Ginger**  
**Beaumont**  
**Sovereign**  
**150/25**  
**PSA 6 EX-MT**



**LOT 499**  
**1909-11**  
**T206**  
**Fred Beck**  
**Piedmont**  
**350/25**  
**PSA 6 EX-MT**



**LOT 500**  
**1909-11**  
**T206**  
**Beals Becker**  
**Piedmont**  
**350/25**  
**PSA 6 EX-MT**



**MIN BID \$200**

**MIN BID \$200**

**MIN BID \$200**

**LOT 501**  
**1909-11 T206**  
**Jake Beckley**  
**Piedmont 350/25**  
**PSA 6 EX-MT**

**EAGLE EYE!!!!**...Jake Beckley holds a spot in the Pittsburgh Pirates, Cincinnati Reds and National Baseball Hall of Fame after his 20 years of service in the big leagues. Beckley hit .308 over 20 years and still holds the record for most career putouts (23,767). Great borders with evenly worn corners, a bright red background and a clean verso. A sharp Piedmont 350/25 in a PSA 6 EX-MT holder.

**MIN BID \$400**

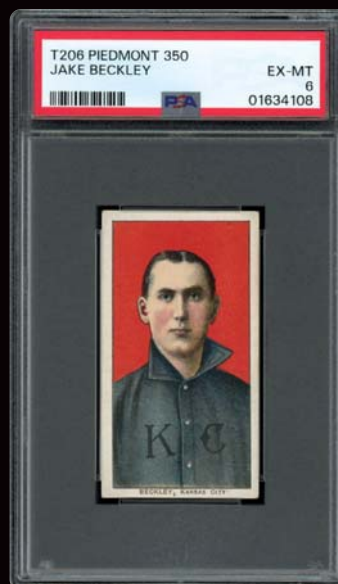

**LOT 502**  
**1909-11 T206**  
**George Bell**  
**Follow Through**  
**Sweet Caporal**  
**350-460/30**  
**PSA 6 EX-MT**



**MIN BID \$200**

**LOT 503**  
**1909-11 T206**  
**George Bell**  
**Hands Above Head**  
**Sweet Caporal 350/30**  
**PSA 6 EX-MT**



**MIN BID \$200**

**T206 Set Break**

**BID NOW!** [www.memorylaneinc.com](http://www.memorylaneinc.com) or 877-606-LANE (5263)

Auction closes at 7 p.m. (EST) • Saturday, May 4, 2024



**LOT 504****1909-11 T206****Chief Bender Pitching Trees in Back****Piedmont 350/25****PSA 7 NM - Only 2 PSA Piedmonts Graded Higher!**

**THE CHIEF!!!!**...Presented here is a PSA 7 NM T206 of the immortal Charles Albert "Chief" Bender Pitching Trees in Background Piedmont 350 Subjects/Factory 25 issue, bested by only two PSA Piedmont examples! Author of over 200 victories and four single-season ERAs less than 2.00, Bender was called upon time after time again by Connie Mack to deliver a crucial World Series win. Bender did not disappoint his HOF manager, winning six World Series games and assisting Philadelphia in winning three World Championships. Likewise, this tobacco offering portrays championship caliber, with the classic Bender pitching pose boasting near-perfect resolution and set against an overwhelmingly vibrant baby blue and green setting. Fine centering reveals a hint of partiality towards the upper edge between four dazzling white borders, while the fresh surfaces, right-angled corners and bold mid-night blue Piedmont Cigarettes verso complete this 114-year-old time-defying memento! See back of card on MLI Website.

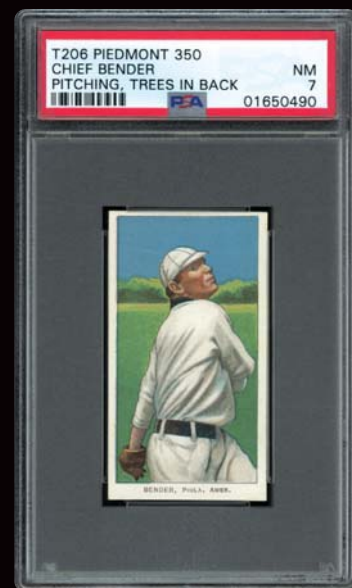
**MIN BID \$1,000****LOT 505****1909-11 T206****Chief Bender Pitching No Trees****Piedmont 350/25****PSA 6 EX-MT**

**NO TREES VARIATION!!!!**...In 1910 and '11, Chief Bender led the AL in winning percentage en route to back-to-back AL pennants. He went 3-2 in World Series play and won three titles from 1905-1914. Offered is a 1909-11 T206 Chief Bender Pitching No Trees Piedmont 350/25 PSA 6 EX-MT. This POP 1 issue has excellent borders, clear imagery, vibrant color, and a reasonably clean back. One graded higher.

**MIN BID \$500****LOT 506****1909-11 T206****Chief Bender Portrait****Piedmont 350/25****PSA 6.5 EX-MT+**

**PITCHER PORTRAIT!!!!**...From 1909-11, Charles "Chief" Bender went 58-18 with 430 strikeouts and two World Series titles. In 1911, he tied Mathewson's record with three complete games in one World Series. Offered is a 1909-11 T206 Chief Bender Portrait Piedmont 350/25 PSA 6.5 EX-MT+. This Pop 1 issue is clean with a colorful olive background and excellent white borders.

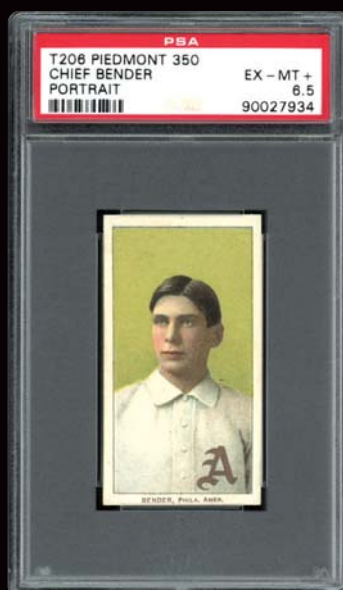
**MIN BID \$500**



**LOT 507**  
**1909-11**  
**T206**  
**Bill Bergen**  
**Batting**  
**Piedmont**  
**150/25**  
**PSA 6 EX-MT**



**LOT 508**  
**1909-11**  
**T206**  
**Bill Bergen**  
**Catching**  
**Piedmont**  
**350-460/25**  
**PSA 7 NM**



**LOT 509**  
**1909-11**  
**T206**  
**Heinie Berger**  
**Piedmont**  
**350/25**  
**PSA 6 EX-MT**



**7!**

**MIN BID \$200**

**LOT 510**  
**1909-11**  
**T206**  
**Bill Bernhard**  
**SL Old Mill**  
**PSA 5.5 EX+**



**SOUTHERN LEAGUE OLD MILL!**

**MIN BID \$300**

**LOT 511**  
**1909-11**  
**T206**  
**Bob Bescher**  
**Hands in Air**  
**Sweet Caporal**  
**350-460/30**  
**PSA 6 EX-MT**



**MIN BID \$200**

**LOT 512**  
**1909-11**  
**T206**  
**Bob Bescher**  
**Portrait**  
**Sweet Caporal**  
**350/30**  
**PSA 6 EX-MT**



**MIN BID \$100**



**LOT 513**  
**1909-11**  
**T206**  
**Joe Birmingham**  
**Sovereign 350/25**  
**PSA 6 EX-MT**

**MIN BID \$200**

**LOT 514**  
**1909-11**  
**T206**  
**Lena Blackburne**  
**Piedmont**  
**350/25**  
**PSA 7 NM**



**7!**

**MIN BID \$200**

**LOT 515**  
**1909-11**  
**T206**  
**Jack Bliss**  
**Piedmont**  
**350/25**  
**PSA 6 EX-MT**



**MIN BID \$200**

**MIN BID \$300**

**MIN BID \$200**

Auction closes at 7 p.m. (EST) • Saturday, May 4, 2024



**LOT 516**  
**1909-11**  
**T206**  
**Frank Bowerman**  
**Sweet**  
**Caporal**  
**150/30**  
**PSA 7 NM**



7!

**LOT 517**  
**1909-11**  
**T206**  
**Bill Bradley**  
**Portrait**  
**Sweet**  
**Caporal**  
**150/30**  
**PSA 7 NM**

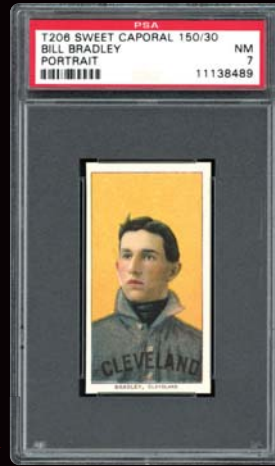

7!

**LOT 518**  
**1909-11**  
**T206**  
**Bill Bradley**  
**with Bat**  
**Piedmont**  
**350/25**  
**PSA 6 EX-MT**



MIN BID \$300

**LOT 519**  
**1909-11**  
**T206**  
**Dave Brain**  
**Piedmont**  
**350/25**  
**PSA 7 NM**



7!

MIN BID \$300

**LOT 520**  
**1909-11**  
**T206**  
**Kitty Bransfield**  
**Piedmont**  
**150/25**  
**PSA 6 EX-MT**



MIN BID \$200

**LOT 521**  
**1909-11**  
**T206**  
**Roy Brashear**  
**Sweet**  
**Caporal**  
**350/30**  
**PSA 6 EX-MT**

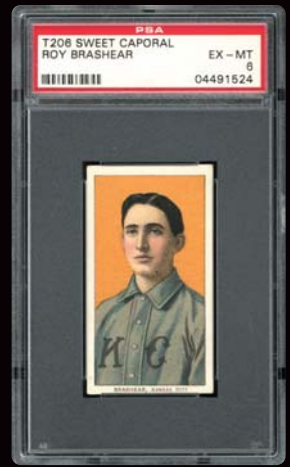

MIN BID \$300

**LOT 522**  
**1909-11**  
**T206**  
**Ted Breitenstein**  
**SL Old Mill**  
**PSA 6 EX-MT**

SOUTHERN  
LEAGUE  
OLD MILL!

MIN BID \$200

**LOT 523**  
**1909-11**  
**T206**  
**Al Bridwell**  
**No Cap**  
**Piedmont**  
**350/25**  
**PSA 7 NM**



7!

MIN BID \$200

**LOT 524**  
**1909-11**  
**T206**  
**Al Bridwell**  
**with Cap**  
**Piedmont**  
**350-460/25**  
**PSA 6 EX-MT**

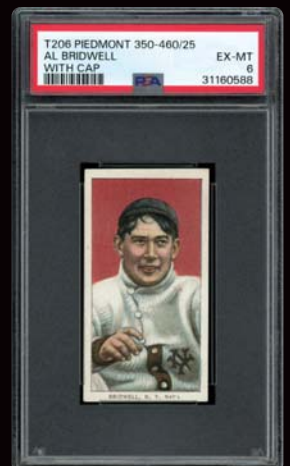

MIN BID \$200

MIN BID \$300

MIN BID \$200



**LOT 525**  
**1909-11 T206**  
**Roger Bresnahan with Bat**  
**Piedmont 350/25**  
**PSA 6 EX-MT**

**ROGER!!!!**...One of the game's great players, Roger Bresnahan offered here on his T206 with Bat issue. Bresnahan redefined the catcher position and developed pads and protections for backstops to come. This one is in a stunning PSA 6 EX-MT holder with the Piedmont 350/25 reverse. Great color and borders here with minor, but even wear overall. Only three superiors. Upgrade your collection today.

**MIN BID \$500**



**LOT 526**  
**1909-11 T206**  
**Roger Bresnahan Portrait**  
**Piedmont 350/25**  
**PSA 6 EX-MT**

**BRILLIANCE!!!!**...The father of the shin guard, Roger Bresnahan on his Portrait T206 Piedmont back card in a stunning PSA 6 EX-MT holder. The reverse is 350 Subjects Factory 25. POP 1 with only a trio graded higher, the beauty offered here is destined for a high-end T206 collection. Attractive and clean with white borders and a clear reverse.

**MIN BID \$500**



**LOT 527**  
**1909-11 T206**  
**Mordecai Brown Chicago Shirt**  
**Sweet Caporal 350-460/42**  
**PSA 6 EX-MT**

**THREE FINGER!!!!**...Mordecai "Three Finger" Brown was one of the Deadball Era's great pitchers baffling hitters with the deceptive movement on his pitches because of his deformed fingers from a farming accident. Superb eye appeal on this PSA 6 Chicago on Shirt Piedmont 350-460/42 gem reveals a classic throwing pose with vibrant hues and its crisp resolution. Well-centered with a bright yellow background.

**MIN BID \$500**



**T206 Set Break**

**BID NOW!** [www.memorylaneinc.com](http://www.memorylaneinc.com) or 877-606-LANE (5263)

Auction closes at 7 p.m. (EST) • Saturday, May 4, 2024



**LOT 528****1909-11 T206****Mordecai Brown Cubs Shirt****Sweet Caporal 150/30****PSA 8 NM-MT -****POP 2 Sweet Caporals; Highest Graded Example for ALL Ad Backs!**

**THREE FINGER BROWN!!!!**...Presented here is a magnificent PSA 8 Mordecai Brown Cubs on Shirt Sweet Caporal 150 Subjects/Factory 30 marvel. Standing tall with a single other example as the finest Sweet Caporal subject, not a SINGLE specimen has been graded higher for ALL ad backs! Legendary HOF twirler Mordecai "Three Finger" Brown is one of baseball's all-time greats, achieving his iconic nickname when, as a young farm boy, he accidentally stuck his hand in a corn shredder, severely cutting his index finger and paralyzing his pinky finger. Fortunately, his deformed hand seemed to be the primary reason for the movement on his pitches, leading him to 239 career wins and a spectacular 2.06 lifetime ERA. Tantamount to his premier pitching status is this astounding Cubs on Shirt throwing pose as Brown released another one of his tantalizing pitches. The vintage uniform depicts the finest possible hues, and with such vivid detail, you can literally see the deformity of his right index finger. His iconic image is set against a breathtaking yellow and green background that is framed by four bright white borders. Razor-sharp corners and near-immaculate surfaces complete this pinnacle Mordecai Brown tobacco masterpiece!

**MIN BID \$2,500****LOT 529****1909-11 T206****Mordecai Brown Portrait****Piedmont 150/25****PSA 7 NM - One 2****Piedmont Examples****Graded Higher!****CLASSIC PORTRAIT**

**BROWN!!!!**...One of the Deadball Era's legendary Cooperstown inductees, Brown achieved his iconic nickname when, as a young farm boy, he accidentally stuck his hand in a corn shredder, severely cutting his index finger and paralyzing his pinky finger. Yet, his deformed hand eventually seemed to be the primary

reason for the uncanny movement on his pitches, leading to 239 career victories wins and a microscopic 2.06 ERA. This sensational PSA 7 T206 portrait with a Piedmont 150 Subjects verso is one of eight PSA Piedmonts at this hallowed level, with only two Piedmonts graded higher. Brown's classic Carl Horner portrait image reveals the finest possible aesthetics, bursting with brilliant facial hues that are set against a virtually flawless bold red background. Snow-white borders, square corners, and relatively clean surfaces complete this sparkling 115-year-old keepsake!

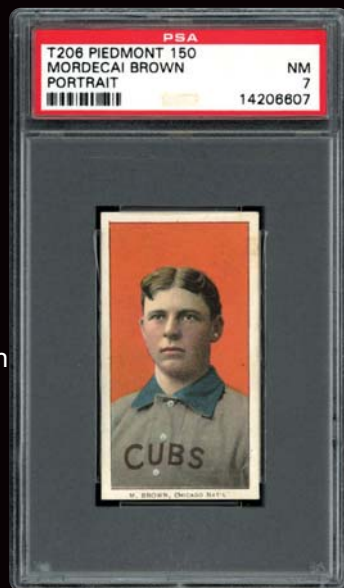
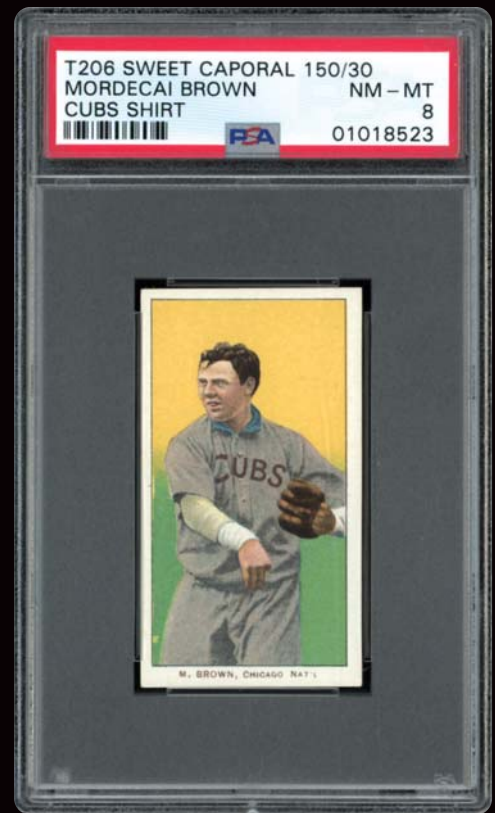
**MIN BID \$1,500****PSA 7!****LOT 530****1909-11 T206****George Brown (Browne)****Chicago****Sweet Caporal 150/30****PSA 5.5 EX+****MIN BID \$100****LOT 531****1909-11 T206****George Brown (Browne)****Washington Piedmont****350/25****PSA 5 EX****MIN BID \$100****PSA 8!**



**LOT 532**  
**1909-11**  
**T206**  
**Al Burch**  
**Batting**  
**Piedmont**  
**150/25**  
**PSA 5.5 EX+**



**LOT 533**  
**1909-11**  
**T206**  
**Al Burch**  
**Fielding**  
**Sweet**  
**Caporal**  
**350-460/42**  
**PSA 6.5**  
**EX-MT+**



**LOT 534**  
**1909-11**  
**T206**  
**Fred Burchell**  
**Piedmont**  
**350/25**  
**PSA 6 EX-MT**



**MIN BID \$100**

**LOT 535**  
**1909-11**  
**T206**  
**Jimmy Burke**  
**Piedmont**  
**350/25**  
**PSA 6 EX-MT**

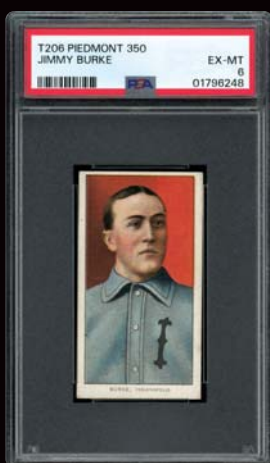

**MIN BID \$200**

**LOT 536**  
**1909-11**  
**T206**  
**Bill Burns**  
**Piedmont**  
**350/25**  
**PSA 5 EX**



**MIN BID \$200**

**LOT 537**  
**1909-11**  
**T206**  
**Donie Bush**  
**Piedmont**  
**350/25**  
**PSA 7 NM**



**MIN BID \$200**

**LOT 538**  
**1909-11**  
**T206**  
**John Butler**  
**Piedmont**  
**350/25**  
**PSA 7 NM**

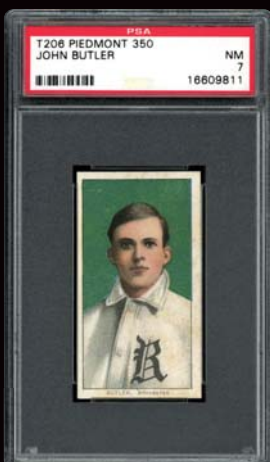

**MIN BID \$100**

**LOT 539**  
**1909-11**  
**T206**  
**Bobby Byrne**  
**Piedmont**  
**350/25**  
**PSA 7 NM**



**MIN BID \$300**

**LOT 540**  
**1909-11**  
**T206**  
**Howie Camnitz**  
**Arm at Side**  
**Piedmont**  
**350-460/25**  
**PSA 6 EX-MT**



**MIN BID \$300**

**MIN BID \$300**

**MIN BID \$200**

**BID NOW!** [www.memorylaneinc.com](http://www.memorylaneinc.com) or 877-606-LANE (5263)

Auction closes at 7 p.m. (EST) • Saturday, May 4, 2024



**LOT 541**  
**1909-11**  
**T206**  
**Howie**  
**Camnitz**  
**Arms Folded**  
**Sweet**  
**Caporal**  
**150/25**  
**PSA 7 NM**

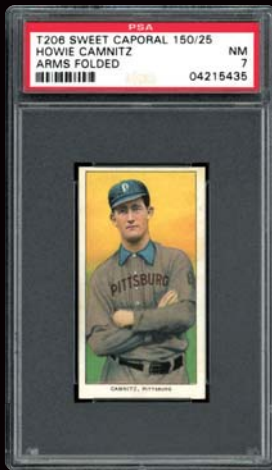

**LOT 542**  
**1909-11**  
**T206**  
**Howie**  
**Camnitz**  
**Hands**  
**Over Head**  
**Piedmont**  
**350-460/25**  
**PSA 6 EX-MT**



**LOT 543**  
**1909-11**  
**T206**  
**Billy**  
**Campbell**  
**Piedmont**  
**350/25**  
**PSA 6 EX-MT**



**7!**

**MIN BID \$300**

**LOT 544**  
**1909-11**  
**T206**  
**Scoops**  
**Carey SL**  
**Old Mill**  
**PSA 5.5 EX+**



**SOUTHERN**  
**LEAGUER**  
**OLD MILL!**

**MIN BID \$200**

**LOT 545**  
**1909-11**  
**T206**  
**Charley Carr**  
**Piedmont**  
**350/25**  
**PSA 5 EX**



**MIN BID \$200**

**LOT 546**  
**1909-11**  
**T206**  
**Bill Carrigan**  
**Piedmont**  
**350/25**  
**PSA 6 EX-MT**



**MIN BID \$100**

**LOT 547**  
**1909-11 T206**  
**Doc Casey**  
**Piedmont 350/25**  
**PSA 6 EX-MT**

**MIN BID \$200**



**MIN BID \$100**

**LOT 548**  
**1909-11 T206**  
**Peter Cassidy Piedmont**  
**350/25**  
**PSA 7 NM**

**MIN BID \$300**

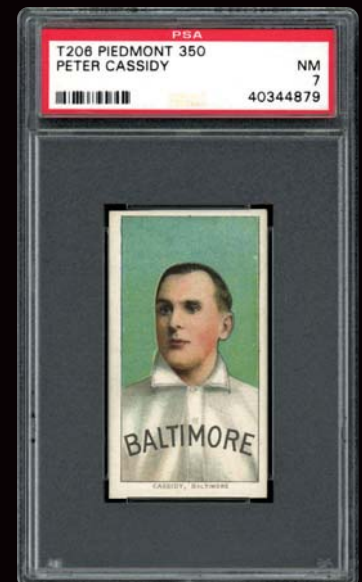

**7!**



**LOT 549**  
**1909-11 T206**  
**Frank Chance Batting**  
**Sweet Caporal 350-460/30**  
**PSA 6 EX-MT**

**TAKE THIS CHANCE!!!!**...Legendary Hall of Famer Frank Chance on this PSA 6 EX-MT T206 from 1909. Over 100 years old, this one has the common Sweet Caporal 350-460/30 reverse that remains bold and bright. Delightful color, brilliant white borders and an overall sharpness as Frank Chance lines up another base knock.

**MIN BID \$300**



**T206 Set Break**

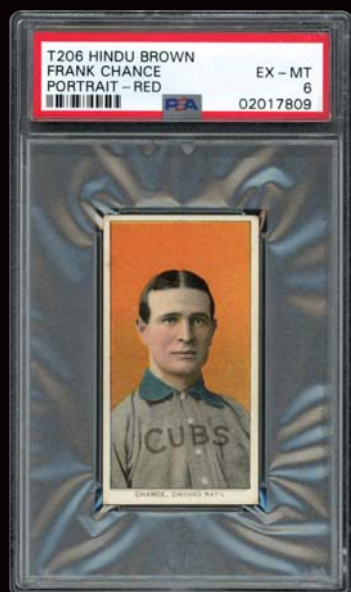

**LOT 550**  
**1909-11 T206 Frank Chance Portrait Red Hindu Brown**  
**PSA 6 EX-MT - POP 1; Highest Graded Hindu Brown Chance Portrait!**

**HIGHEST GRADED BROWN HINDU!!!!**...One of the scarcer T206 ad backs is the ever-elusive Brown Hindu, with this unique for the grade, PSA 6 EX-MT Frank Chance Portrait Red Hindu Brown marvel proudly standing tall as the sole and highest graded specimen! Ranked as the 14th scarcest T206 ad back on the prestigious T206 Resource website (out of 39 different ad backs), this one of a kind marvel also bests any SGC encapsulated Brown Hindu by two full grades. The legendary Chance will forever be linked to the iconic "Tinker to Evers to Chance" double play combination, and while a fine first sacker and batsman, Chance's place in Cooperstown was solidified by managing the Cubbies to two world championships in 1907-08. The immortal Carl Horner portrait image reveals a super-eye-pleasing red background encompassing Chance's classic pose. Fine resolution, near-perfect centering, and relatively clean surfaces are the highlights of this incredible T206 obscurity, with modest corner wear (especially the two upper corners) preventing a higher grade. A highly-coveted Cooperstown inductee boasting an extremely eclectic Brown Hindu verso, it merits a final resting place in any world-class tobacco gathering!

**MIN BID \$2,000**

**POP 1 HINDU!**

**LOT 551**  
**1909-11 T206 Frank Chance Portrait Yellow Cycle 350/25**  
**PSA 8 NM-MT - POP 1; Highest Graded Cycle 350 Chance Portrait!**

**POP 1; HIGHEST GRADED!!!!**...Unique for the grade, this PSA 8 NM-MT T206 Frank Chance Yellow Portrait Cycle 350 rarity just happens to reside as the sole and highest graded Cycle 350 example on the planet! Finding any PSA 8 T206 Cooperstown inductee is a painstaking task, let alone one representing one of the Deadball Era's finest players. The immortal Frank Chance will forever be linked to the legendary "Tinker to Evers to Chance" double play combination, and while a fine first sacker and batsman, Chance's place in Cooperstown was solidified by his managerial success. From 1906 to 1910, he led the Cubs to four pennants in five years, including two World Series titles, with this world-class prize likewise depicting championship caliber. The iconic Carl Horner portrait image reveals a flawless orange/yellow background encompassing Chance's timeless pose. Crystal-clear clarity, near-immaculate surfaces, fine positioning between four blinding white borders, pinpoint corners and a super clean critical Cycle 350 ad back complete this timeless marvel that appears as if it was just issued by the more obscure Cycle American Tobacco Company!

**MIN BID \$2,000**

**PSA 8!**



**BID NOW!** [www.memorylaneinc.com](http://www.memorylaneinc.com) or 877-606-LANE (5263)

Auction closes at 7 p.m. (EST) • Saturday, May 4, 2024



**LOT 552**  
**1909-11 T206**  
**Bill Chappelle**  
**Piedmont 350/25**  
**PSA 7 NM**

**MIN BID \$300**



**LOT 553**  
**1909-11 T206**  
**Chappie Charles**  
**Piedmont 350/25**  
**PSA 6 EX-MT**

**MIN BID \$200**

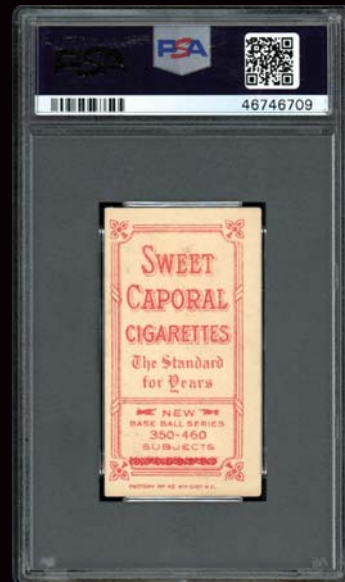

**LOT 554**  
**1909-11 T206**  
**Hal Chase Holding Trophy**  
**Sweet Caporal 350-460/42 Overprint**  
**PSA 6 EX-MT**

**PRINCE HAL!!!!**...New York Highlander Hal Chase on his Holding Trophy T206 card in a PSA 6 holder with the Sweet Caporal 350-460/42 back. This well-framed image displays wonderful color and hues, excellent white borders and an overall sharpness. Even corner wear and clear reverse. Nice addition to any T206 collection.

**MIN BID \$200**

**LOT 555**  
**1909-11 T206**  
**Hal Chase Portrait Blue**  
**Sweet Caporal 350/30**  
**PSA 6 EX-MT**

**BLUE HAL!!!!**...Presented is first baseman Hal Chase's T206 Portrait Blue background Sweet Caporal 350/30 subjects in a PSA 6 holder. The bold blue setting projects Chase's classic Carl Horner image in an almost 3D manner. Though Babe Ruth always insisted that Chase was the finest first baseman he ever saw, Cooperstown closed their doors to him due to Chase's gambling exploits. Chase after this one!

**MIN BID \$200**





**LOT 556**  
**1909-11 T206**  
**Hal Chase**  
**Portrait Pink**  
**Piedmont 150/25**  
**PSA 6 EX-MT**  
**PINK HAL!!!!...**

In 1910, Hal Chase batted .290 with 152 hits, including 20 doubles, drove in 73 runs and stole 40 bases for the NY Highlanders. This 1909-11 T206 Hal Chase Pink Portrait Piedmont 150/25 graded 6 EX-MT by PSA is a POP 1. Hal Chase presented on a soft pink background with excellent white borders. Sharp edges with even corner wear and a super clean Piedmont back. Only five superiors.

**MIN BID \$200**



**LOT 557**  
**1909-11 T206**  
**Hal Chase**  
**Throwing Dark**  
**Cap Piedmont**  
**350-460/25**  
**PSA 6 EX-MT**  
**DARK CAP**  
**CHASE!!!!...**

Hal Chase played 15 years in the big leagues and had a chance to earn Hall of Fame consideration if not for sullyng his own career gambling on and throwing games and his ultimately lifetime ban as a conspirator in the Black Sox Scandal. Offered is his T206 Throwing Dark Cap variation in a PSA 6. Superb color, attractive borders and wonderful clarity on this one. One superior.

**MIN BID \$200**

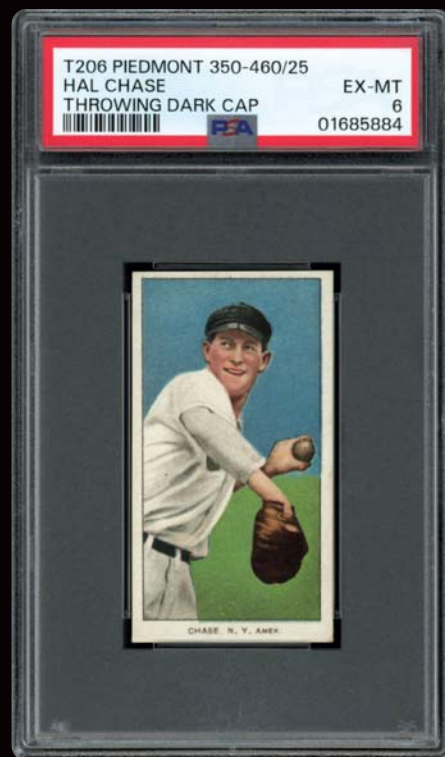

**LOT 558**  
**1909-11 T206**  
**Hal Chase**  
**Throwing**  
**White Cap**  
**Piedmont 150/25**  
**PSA 6 EX-MT**

Hal Chase batted .296 with 452 hits, 198 RBIs and 101 stolen bases from 1909 to 1911. If not for Chase's indiscretions and penchant for gambling, Hal may have entered Cooperstown instead of being banned for life from baseball. Offered here is a 1909-11 T206 White Border Hal Chase Throwing, White Cap variation with a Piedmont 150/25 advertisement back. Great color and clarity and clear reverse.

**MIN BID \$200**



**LOT 559**  
**1909-11 T206**  
**Jack Chesbro**  
**Piedmont 150/25**  
**PSA 6 EX-MT**

**HAPPY JACK!!!!...**

Legendary hurler Jack Chesbro on his T206 Piedmont card. Jack Chesbro holds the American League record for most wins in a season with 41 from his 1904 campaign, going 41-12. Happy Jack was one of the best pitchers of his era. Offered in a stellar PSA 6 EX-MT. Wonderful color and bright white borders with OC that favors the bottom edge. Very clean and strong Piedmont 150/25 back.

**MIN BID \$200**



**LOT 560**  
**1909-11 T206**  
**Ed Cicotte**  
**Piedmont 150/25**  
**PSA 5 EX**

**MIN BID \$100**



**LOT 561**  
**1909-11 T206**  
**Bill Clancy (Clancey)**  
**Piedmont 350/25**  
**PSA 6 EX-MT**

**MIN BID \$200**



**LOT 562**  
**1909-11 T206**  
**Fred Clarke Pittsburgh**  
**Holding Bat Sweet**  
**Caporal 150/30**  
**PSA 7 NM**

**1909 WS CHAMP!!!!...**

Hall of Famer Fred Clarke from Pittsburgh on his Holding Bat variation offered in a Sweet Caporal 150/30 PSA 7 NM holder. Clarke spent 15 seasons in the Steel City, leading them to the 1909 World Series title. Excellent hues, clean surfaces and strong subject. Strong card standing tall as a POP 1 with two examples graded higher.

**MIN BID \$500**



**7!**

**LOT 563**  
**1909-11 T206**  
**Fred Clarke Pittsburgh**  
**Portrait Piedmont 350/25**  
**PSA 6.5 EX-MT+**

**CAP CLARKE!!!!...** Fred Clarke played left field and managed the Louisville Colonels and Pittsburgh Pirates from 1897 to 1915, serving only as a player for his first three seasons in Louisville. Offered is a 1909-11 T206 Fred Clarke Pittsburgh Portrait with a Piedmont back graded 6.5 EX-MT+ by PSA. With exceptional borders and eye-catching color, this example has no superiors.

**MIN BID \$300**



**LOT 564**  
**1909-11**  
**T206**  
**J.J. Clarke**  
**Cleveland**  
**Sweet**  
**Caporal**  
**350/30**  
**PSA 6 EX-MT**



**MIN BID \$200**

**LOT 565**  
**1909-11**  
**T206**  
**Josh Clark**  
**(Clarke)**  
**Columbus**  
**Piedmont**  
**350/25**  
**PSA 7 NM**



**MIN BID \$300**

**LOT 566**  
**1909-11 T206**  
**Bill Clymer**  
**Piedmont**  
**350/25**  
**PSA 7 NM**



**MIN BID \$300**



# PSA 7 COBB!

**LOT 567**  
**1909-11 T206**  
**Ty Cobb Bat Off Shoulder**  
**Piedmont 350/25**  
**PSA 7 NM**

**PACK-FRESH TYRUS!!!!**...Regarding sheer hobby stature, any of the four T206 Cobb subjects stand right alongside other pre-war icons such as the T206 Honus Wagner, Babe Ruth Baltimore News/M101 Rookie, Cobb with a Cobb Back, T206 Eddie Plank, and Goudey Lajoie. In 1909, the American Tobacco Company (ATC) fully recognized that Tyrus Raymond Cobb was the premier ball player of the day (with all due respect to Wagner) and proceeded to issue four different Cobb subjects in their renowned T206 tobacco card distribution. Two of those poses included Cobb portrait images, while the other two portrayed the iconic Tigers star in bat-on-shoulder and bat-off-shoulder poses. All four of these Ty Cobb keepsakes are included in PSA's Top 2500 Sportscards publication with high-grade specimens being both extremely coveted and scarce. That said, presented here is a breathtaking PSA 7 NM Ty Cobb Bat Off Shoulder Piedmont 350 Subjects/Factory 25 marvel with only nine other Piedmonts graded higher! Issued in 1910, at this juncture Tyrus had already captured three consecutive American League batting titles, and the 1910 campaign would see the immortal Georgia Peach post another league-leading mark (.382), as well as pacing the Junior Circuit with a spectacular 1.004 OPS. Cobb would move on to claim an unprecedented 12 batting titles in a 13-year stretch, nine of which were achieved in consecutive fashion from 1907-1915. A 1936 HOF charter member, his .366 lifetime batting average is widely regarded as one of baseball's unbreakable records, and his status as one of our National Pastime's greatest players is forever embedded in the hearts and minds of baseball enthusiasts. Cobb's unparalleled legacy is synonymous with the aesthetic brilliance of this miraculous century-old offering, boasting a crystal-clear bat-on-shoulder image of the bygone Motor City star. Sparkling colors include bold gray hues on his classic Detroit flannels as well as an array of vibrant yellow, blue, orange and green background tints, and you can literally feel Cobb's intensity emanating from his stoic facial expression. Indeed, Tyrus appears as if he is about to unleash his classic swing that ultimately led to 4,189 safeties, and you can see the wood-grain detail on Cobb's bat, the smoke emanating from the smokestack, and his classic hands-apart grip that serves as a steadfast reminder of how the Georgia Peach controlled every one of his majestic swings. Excellent centering between four dazzling white borders only reveals the slightest partiality towards the upper edge, and to reiterate, the clean surfaces are highlighted by the radiant background hues, creating one of the finest settings you will ever encounter on this highly coveted T206 gem. Preventing a higher grade is subtle wear at the utmost corner tips, with no glaring surface flaws/wrinkles evident on either side. The final exclamation point is the verso's bold midnight blue Piedmont 350 Subjects/Factory 25 advertisement, with the overall visual appeal consistent with the world-class PSA 7 assessment. A bona fide keeper this 114-year-old masterpiece has stubbornly defied time by retaining the majority of its original pack-fresh attributes. Earlier this year, another PSA 7 Bat Off Shoulder example falling short of this offering's astonishing eye appeal fetched \$60K, with two separate PSA 8 subjects realizing lofty \$264K and \$222K sales over the past several years, a true testament to the unequivocal prestige of this majestic Cobb offering. Simply stated, near-mint T206 Ty Cobb subjects don't surface for the taking every day, and it might be quite some time before the next high-grade Bat Off Shoulder example reveals itself with such a spellbinding array of factory-issued qualities!

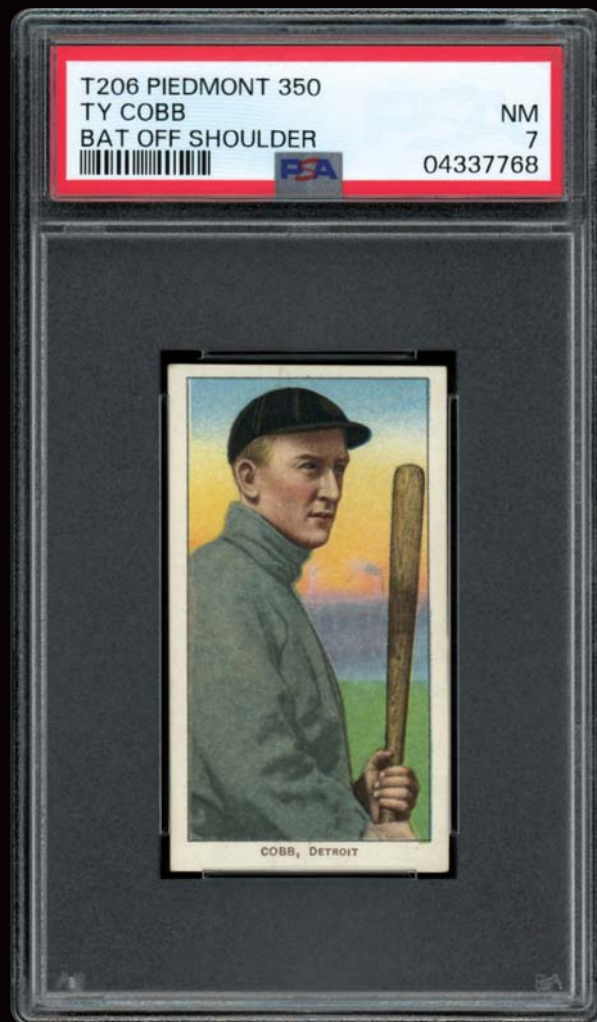

**MIN BID \$15,000**

Auction closes at 7 p.m. (EST) • Saturday, May 4, 2024



T206 Set Break

**BID NOW!** [www.memorylaneinc.com](http://www.memorylaneinc.com) or 877-606-LANE (5263)

# HIGH-END BAT ON SHOULDER COBB!

LOT 568

1909-11 T206

Ty Cobb Bat On Shoulder

Sweet Caporal 150/30

PSA 7.5 NM+

POP 1!

**POP 1 GEORGIA PEACH!!!!**....Presented here is an extremely scarce for the grade 1909 T206 Ty Cobb Bat On Shoulder Sweet Caporal 150 Subjects/Factory 30 marvel that just happens to stand alone as the **SOLE** example for all advertisement backs at this majestic plateau! Indeed, this POP 1 gem is the only PSA 7.5 Cobb Bat On Shoulder subject, bested by a meager five Sweet Caporal PSA 8 specimens. Along with the staggering pricing points being realized for revered 1950s Hall of Fame rookie cards are significantly spiked values for highly coveted pre-WWI cards. That said, arguably, the most desirable turn of the century baseball cards are the four different Ty Cobb T206 cards issued between 1909 and 1911, with the American Tobacco Company (ATC) issuing four separate Cobb subjects due to his pinnacle baseball standing. Going into the 1909 campaign, Tyrus had already claimed two consecutive American League batting championships, and his .377 mark in 1909 also paced the Junior Circuit with a league-leading 216 hits. The Georgia Peach arguably resides as the supreme baseball legend from that era, and no baseball card carries his legacy more prominently than a high-grade T206 artifact. Unquestionably, the T206 tobacco issue is the most prestigious group of pre-WWI cards in circulation, with the "Holy Grail" T206 Wagner paving the way for this esteemed tobacco gathering's pinnacle standing. Enthusiasts scramble to obtain at least one, if not all four, of the Ty Cobb T206 variations in high-grade, with all four Cobb's included in PSA's illustrious Top 2500 Sportscards in the hobby publication. A 1936 HOF Charter Member, any century-old Cobb relic is worthy of Cooperstown cardboard status, let alone an example residing in this awe-inspiring state. Cobb's batting prowess is recognized by every avid baseball enthusiast and his solidified status as one of the game's greatest all-time players is irrefutable. Simply stated, there isn't enough space in the catalog to list Cobb's seemingly infinite number of superlatives with his record .366 career average, 4,189 safeties, and 12 batting titles over a 13-season stretch (including nine in a row from 1907 to 1915) are the ultimate highlights of his remarkable career. Along with Willie Mays, he is regarded as our National Pastime's finest five-tool player, and his unequivocal stature will echo for eternity. Tantamount to Cobb's worldly achievements is this spectacular keepsake, portraying virtually all of the required attributes associated with a pack-fresh card. Commencing with the spectacular gray hues on his classic Tigers uniform as well as the detailed intensity emanating from his facial expression, Cobb's image nearly comes to life as he prepares to stroke one of his line-drive safeties. Most impressively, the radiant yellow background, enhanced by a rich array of orange, blue and green hues, portrays one of the finest settings imaginable. Near-perfect centering, four blinding white borders, right-angled corners, near-immaculate surfaces, and an extremely bold red Sweet Caporal 150 Subjects verso are the final exclamation points for this quintessential Cobb heirloom. It was earlier this year that a PSA 7 sold for \$72K, with a PSA 8 fetching a momentous \$210K in August 2023. The sheer concept of owning a Georgia Peach 115-year-old card still retaining a majority of its original pristine qualities simply boggles the mind, with this cardboard blazer nearly as fresh as the day it was originally placed in a Sweet Caporal Cigarette box. Fitting to say the least, this POP 1 masterpiece has not been joined by a single PSA specimen at this lofty tier, synonymous with Tyrus Raymond Cobb's arguable unparalleled standing!

**MIN BID \$20,000**





# STELLAR GREEN COBB!

LOT 569

1909-11 T206

Ty Cobb Portrait Green

Piedmont 150/25

PSA 6 EX-MT

**HIGH-GRADE GREEN COBB!!!!**...Iconic to say the least, one of the hobby's most hallowed issues is the awe-inspiring T206 Ty Cobb Green Portrait which is realizing record prices with each and every sale. All grade levels continue to soar in value, with a recent PSA 8 NM-MT example realizing a staggering \$488,000 price tag in October 2023, a PSA 7 fetching a record smashing \$147K in Memory Lane's February 2024 Premier Auction, and another PSA 6 specimen achieving a lofty \$105,000 earlier this year. The incredible legacy of the T206 Green Portrait Cobb's strengthens each and every day, with the collecting community exhibiting an unquenchable desire to capture the most formidable examples. Of the four hallowed T206 Cobb issues, the most treasured subject has always been his Green Portrait pose, portraying Carl Horner's seemingly timeless Cobb image, proudly holding a prestigious spot within PSA's Top 2500 Sportscards publication. One of the finest preserved specimens is this brilliant PSA 6 EX-MT Cobb Piedmont 150 Subjects/Factory 25 gem which, along with five other Piedmont examples, has only been surpassed by a meager five PSA Piedmont copies. A momentous tobacco subject to say the least, its formidable assessment immediately places it as one of the hobby's most significant vintage artifacts, proudly sharing the spotlight with other hobby icons such as the T206 Plank, Ty Cobb with a Cobb ad back, '33 Goudey Lajoie, and '52 Topps Mantle (just to mention a few). By 1909, the immortal Cobb had already claimed two consecutive American League batting titles, and he would continue this trend for another seven years with his nine consecutive batting championships (1907-15), and 12 in a 13-year span, one of our National Pastime's most remarkable records. His additional record of still owning the highest MLB lifetime batting average (.366) via his 4,189 safeties will most likely never be eclipsed, and it was no surprise when the baseball writers of America chose him as one of our National Pastime's five original 1936 HOF charter members. Tyrus easily ranks as one of baseball's five greatest all-time players, justifying why his renowned baseball card issues, such as this PSA 6 prize, are aggressively pursued by advanced collectors. Tantamount to his unfathomable playing prowess is the utter brilliance emanating from this pack-fresh keepsake that portrays an outstanding Carl Horner portrait pose of the fiery batting champion. The iconic Cobb image reveals near-perfect centering (only exhibiting a slight favoritism towards the upper edge), and the ultra-bold green background is beyond breathtaking. Four dazzling white borders, relatively clean/crease-free surfaces, and somewhat square corners consistent with the assessment are additional superlatives supporting the extremely elusive grade. Most significantly, the combination of the striking pink hues on Cobb's cheeks and the aforementioned vibrant green backdrop could make anyone's heart skip a beat. The legendary image seems to transcend time back to a by-gone era when the Georgia Peach ruled America's Pastime in a manner far superior versus his substandard peers. The final compliment is a likewise superb flipside reflecting a bold midnight blue Piedmont 150 Subjects/Factory 25 advertisement. Unequivocally standing tall as one of the premier Green Portrait Cobb examples, we cannot imagine any of the few higher graded Piedmont examples boasting finer bragging rights with respect to this offering's spellbinding aesthetics. The Green Portrait Cobb firmly suffices as one of the hobby's irrefutable cardboard icons, with this virtually pack-fresh PSA 6 marvel a quintessential memento boasting mesmerizing eye appeal and resounding investment potential!

**MIN BID \$20,000**



T206 Set Break

**BID NOW!** [www.memorylaneinc.com](http://www.memorylaneinc.com) or 877-606-LANE (5263)



Auction closes at 7 p.m. (EST) • Saturday, May 4, 2024

# BOLD RED COBB!

**LOT 570**  
**1909-11 T206**  
**Ty Cobb Portrait Red**  
**Sweet Caporal 350/30**  
**PSA 6 EX-MT**

**RED PORTRAIT TYRUS!!!!**...Along with the "Holy Grail" T206 Honus Wagner and 1952 Topps Mantle, one of the most recognizable baseball card images is Carl Horner's iconic Ty Cobb portrait pose gracing two of his T206 subjects. Both the green and red background T206 Ty Cobb portrait cards boast this immortal illustration, boldly defining the legendary Georgia Peach's unequivocal legacy. That said, presented here just happens to be one of the finest eye-pleasing PSA 6 EX-MT Cobb Red Portrait examples you will ever come across, an eye-popping 1910 Sweet Caporal 350 Subjects/Factory 30 marvel bolstered by its robust red setting. By 1910, the immortal Tyrus Raymond Cobb's lightning-fast bat was beginning to steal some of the thunder from Pittsburgh's great Honus Wagner. The legendary Georgia Peach would claim his fourth consecutive batting title in 1910, posting a sensational .382 mark while also pacing the Junior Circuit with a likewise impressive 1.004 OPS (on his way to an unprecedented 12 American League batting titles in a 13-year span, including nine successive seasons). Cobb's revered name was now widespread amongst baseball die-hards, as he was about to surpass the Flying Dutchman as our National Pastime's foremost player. That same 1910 campaign, the American Tobacco Company would issue Cobb's 350 Subjects T206 cards, with this Sweet Caporal 350/30 EX-MT variation being one of only five PSA examples listed at this desirable plateau, with a mere three specimens graded higher. As previously stated, hobbyists are well aware of the renowned stature of any T206 Ty Cobb portrait keepsake, with Horner's classic portrait portrayal of the incomparable Cobb a bona fide cornerstone image. One look at this exalted illustration literally transcends time back to a by-gone era when the esteemed Tyrus ruled the diamond via his unparalleled skill sets. He could hit, run, throw and field as well as anyone who ever played the grand old game, with his ultra-competitive nature second to none. This particular offering reveals an extremely well-centered pose of the Tigers superstar, set against a bold red background that has miraculously eluded any notable surface blemishes. The renowned image only exhibits a smidge of favoritism towards the right edge between four bright white borders, with some negligible toning situated near the upper right corner. The timeless pose has remained unscathed over the past 114 years, and the even corner wear is consistent with the grade. Crystal-clear clarity, bright facial hues, and splendid contrast all combine to emanate a pack-fresh aura, with a relatively clean verso depicting a bold red Sweet Caporal Cigarettes advertisement. Regarding its potential value, another PSA 6 Red Cobb achieved a lofty price tag of \$46K back in 2021, with numerous EX-MT examples consistently fetching between \$25K and \$35K over the past several years. This T206 offering truly conjures up memories of how the exalted Cobb wore out pitchers to the tune of a record-setting .366 lifetime batting average via his 4,189 safeties, remarkable achievements that will echo for eternity. One of the most sought-after world-class cards extant, its breathtaking aesthetics, formidable PSA 6 grade, and quintessential portrait pose all combine to substantiate its majestic stature!

**MIN BID \$6,000**







**LOT 571**  
**1909-11 T206**  
**Eddie Collins Philadelphia Old Mill**  
**PSA 6 EX-MT**  
**Only One PSA Old Mill Graded Higher!**

**COCKY T206!!!!**...Bested by only a single PSA Old Mill example, this sparkling PSA 6 T206 Eddie Collins marvel joins a trio of its equal brethren as one of the finest specimens extant! Synonymous with that notion is the stupendous stature of the immortal Eddie Collins who tallied 3,315 safeties to the tune of a remarkable .333 batting average in his incredible 25-year career. One of baseball's greatest all-time second basemen, the Collins portrait pose has always been a collector favorite due to the spine-tingling bold cranberry red background that effectively projects his classic Carl Horner image. Magnificent centering between four blinding white borders with relatively clean surfaces. Subtle corner wear consistent with the assessment, fine edging, and an obscure Old Mill ad back place this masterpiece as one of the finest eye-pleasing T206 Eddie Collins examples you will ever come across!

**MIN BID \$750**

**LOT 572**  
**1909-11 T206**  
**Jimmy Collins Minneapolis**  
**Piedmont 350/25**  
**PSA 6 EX-MT**

**AMERICANS MGR!!!!**...Over his 14 years in the big leagues, Jimmy Collins collected 1,999 hits, including 352 doubles and 65 homers, and even led the AL in dingers in 1898 with 15. Managing and playing third, he led the Boston Americans to the inaugural World Series title in 1903. Offered is a T206 Collins Portrait 350/25 Piedmont back with rich color, clean surfaces and strong white borders. A beauty!

**MIN BID \$300**

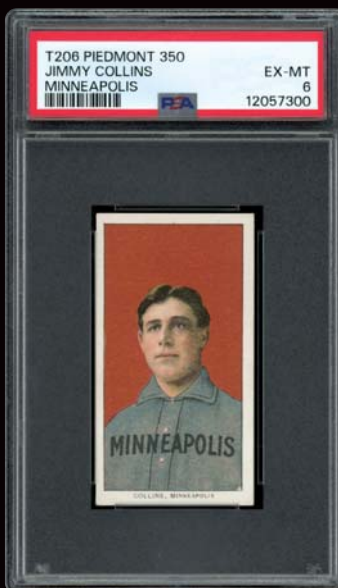

**LOT 573**  
**1909-11**  
**T206**  
**Cad Coles**  
**SL Old Mill**  
**PSA 6**  
**EX-MT**

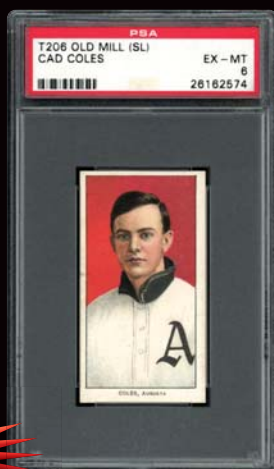

**LOT 574**  
**1909-11**  
**T206**  
**Bunk Congalton**  
**Piedmont**  
**350/25**  
**PSA 6 EX-MT**



**LOT 575**  
**1909-11**  
**T206**  
**Wid Conroy**  
**Fielding**  
**Piedmont**  
**150/25**  
**PSA 5 EX**



**MIN BID \$200**

**MIN BID \$200**

**MIN BID \$100**

Auction closes at 7 p.m. (EST) • Saturday, May 4, 2024



**LOT 576**  
**1909-11**  
**T206**  
**Wid Conroy**  
**with Bat**  
**Piedmont**  
**350/25**  
**PSA 6 EX-MT**



**LOT 577**  
**1909-11**  
**T206**  
**Harry**  
**Covaleski**  
**(Coveleski)**  
**Piedmont**  
**150/25**  
**PSA 6 EX-MT**



**LOT 578**  
**1909-11**  
**T206**  
**Doc Crandall**  
**No Cap**  
**Piedmont**  
**150/25**  
**PSA 5 EX**

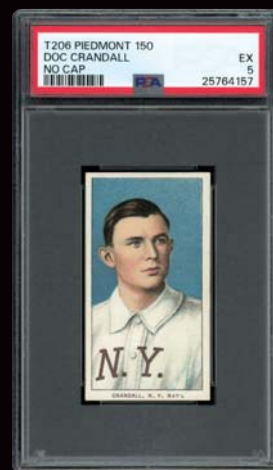

**MIN BID \$200**

**LOT 579**  
**1909-11**  
**T206**  
**Doc Crandall**  
**with Cap**  
**Sweet**  
**Caporal**  
**350-460/42**  
**PSA 6 EX-MT**



**MIN BID \$200**

**LOT 580**  
**1909-11**  
**T206**  
**Bill Cranston**  
**SL Piedmont**  
**350/25**  
**PSA 6 EX-MT**



**SOUTHERN  
 LEAGUER!**

**MIN BID \$100**

**LOT 581**  
**1909-11**  
**T206**  
**Gavvy**  
**Cravath**  
**Piedmont**  
**350/25**  
**PSA 7 NM**

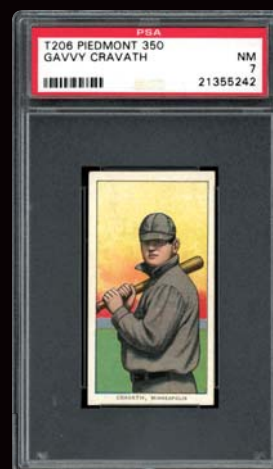

**7!**

**MIN BID \$200**

**LOT 582**  
**1909-11 T206**  
**Sam Crawford Throwing**  
**Sweet Caporal 350/30**  
**PSA 7 NM - Only 2 PSA Sweet Caporals Graded Higher!**

**THE TRIPLES MEISTER!!!!** Finding any near-mint T206 subject is a painstaking task, let alone one representing one of our National Pastime's greatest Deadball Era outfielders. A POP 4 marvel, this PSA 7 T206 Crawford Throwing Sweet Caporal 350 Subjects gem has only been bested by a meager two Sweet Cap examples! Legendary Hall of Famer Sam Crawford is still the owner of baseball's most lifetime triples with 312. Playing in Ty Cobb's shadow his entire career, he batted .307, won three RBI titles, and just may be one of the most underrated outfielders in baseball history. Amazingly, this 114-year-old offering has somehow retained a majority of its original brilliance, with Crawford's timeless throwing image portraying pack-fresh qualities. Relatively clean surfaces, bright white borders, a sharp perimeter, and a bold red Sweet Cap ad back complete this tobacco masterpiece that stubbornly defies time!

**MIN BID \$1,000**

**PSA 7 HOF!**







**LOT 583**  
**1909-11 T206**  
**Sam Crawford with Bat**  
**Sweet Caporal 350/30**  
**PSA 6.5 EX-MT+**

**HOF CRAWFORD!!!!** In 1910, Wahoo Sam Crawford batted .289 with 170 hits including a league-leading 19 tripled and drove in an AL-best 120 runs. He also posted a .963 fielding percentage with only 9 errors in 1,349 innings. This T206 Crawford in a PSA 6.5 shows excellent color with mildly OC borders. Only two issues graded higher than this gem.

**MIN BID \$500**

**LOT 584**  
**1909-11**  
**T206**  
**Birdie Cree**  
**Piedmont**  
**350/25**  
**PSA 6 EX-MT**



**LOT 585**  
**1909-11**  
**T206**  
**Lou Criger**  
**Piedmont**  
**150/25**  
**PSA 7 NM**

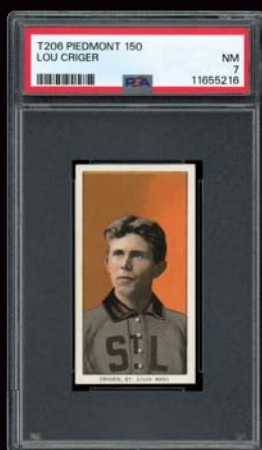

**LOT 586**  
**1909-11 T206**  
**Dode Criss**  
**Sweet**  
**Caporal**  
**350/30**  
**PSA 6 EX-MT**



**MIN BID \$200**

**MIN BID \$300**

**MIN BID \$200**



**LOT 587**  
**1909-11 T206**  
**Monte Cross**  
**Piedmont 350/25**  
**PSA 5.5 EX+**  
**MIN BID \$100**



**LOT 588**  
**1909-11 T206**  
**Bill Dahlen Boston**  
**Piedmont 150/25**  
**PSA 6 EX-MT**  
**MIN BID \$200**



**LOT 589**  
**1909-11 T206**  
**Bill Dahlen Brooklyn**  
**Piedmont 350/25**  
**PSA 6 EX-MT**  
**MIN BID \$200**

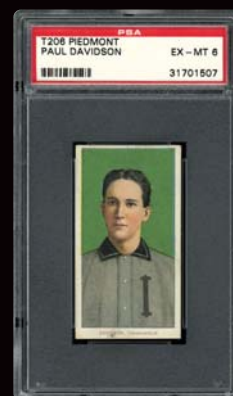

**LOT 590**  
**1909-11 T206**  
**Paul Davidson**  
**Piedmont 350/25**  
**PSA 6 EX-MT**  
**MIN BID \$200**

**LOT 591**  
**1909-11 T206**  
**George Davis Chicago**  
**Piedmont 350/25**  
**PSA 6 EX-MT**

**HOF DAVIS!!!!**...1909 was the final season of Hall of Famer George Davis's storied 20-year career in which he led the Chicago White Sox to the 1906 World Series title. Presented here is a 1909-11 T206 George Davis Chicago Piedmont 350/25 back graded 6 EX-MT by PSA. This one offers striking colors with a near-perfectly centered image within snow-white borders. How did this not achieve a higher assessment?

**MIN BID \$500**



**LOT 592**  
**1909-11**  
**T206 Harry**  
**Davis**  
**Philadelphia**  
**Davis Front**  
**Sweet Caporal**  
**350-460/25**  
**PSA 6 EX-MT**

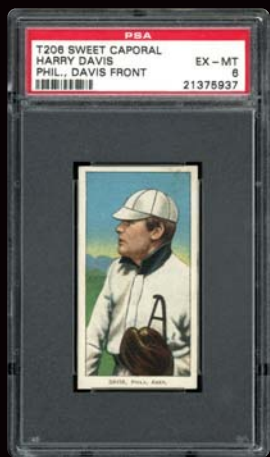

**LOT 593**  
**1909-11**  
**T206**  
**Harry Davis**  
**Philadelphia**  
**H. Davis**  
**Front**  
**Sweet**  
**Caporal**  
**150/25**  
**PSA 7 NM**

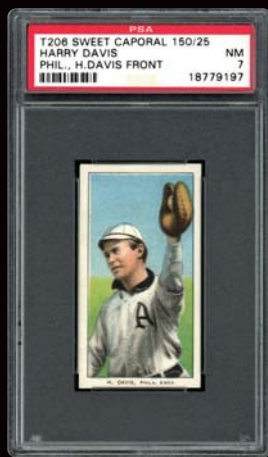

**LOT 594**  
**1909-11**  
**T206**  
**Frank**  
**Delehanty**  
**(Delehanty)**  
**Louisville**  
**Piedmont**  
**350/25**  
**PSA 6 EX-MT**

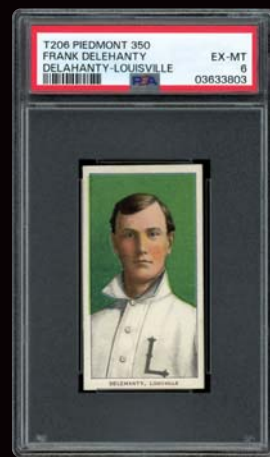

**MIN BID \$200**

**MIN BID \$300**

**MIN BID \$200**

**LOT 595**  
**1909-11 T206**  
**Jim Delehanty**  
**(Delehanty) Washington**  
**Piedmont 150/25**  
**PSA 6 EX-MT**

**MIN BID \$200**



**LOT 596**  
**1909-11 T206**  
**Ray Demmitt**  
**New York Piedmont**  
**350/25**  
**PSA 6 EX-MT**

**MIN BID \$200**





**LOT 597**  
**1909-11 T206**  
**Ray Demmitt St. Louis Polar Bear**  
**PSA 4 VG-EX**

**DEMMITT ST. LOUIS!!!!**....One of the illustrious T206 set's most coveted subjects is the Ray Demmitt St. Louis Browns variation, presented here in a stellar PSA 4 holder. Its condition sensitivity is justified by only 13 PSA examples boasting a higher assessment. The T206 Demmitt subject resides as one of the true "Holy Grails" within the classic "Monster Set". After the "Big Four" (Hans Wagner, Plank, the Magie error, and Doyle variation), the two most sought-after T206 variations are the St. Louis Demmitt (Browns) and O'Hara (Cardinals) anomalies issued by the Polar Bear Cigarette Co. in 1910. Ray Demmitt was traded from the Yankees to the St. Louis Browns before the start of the 1910 season, with only the Polar Bear Co. reflecting this change in their tobacco issues. The remaining cigarette factories printed Demmitt in a New York Yankees uniform, and a momentous T206 variation was born! The limited number of T206 St. Louis Demmitt's now command significant dollars and are among the toughest six T206s to obtain. Outfielder Ray Demmitt played seven MLB seasons, and who would have ever thought that being traded to the Browns in 1910 (subsequent to his 1909 Yankees rookie campaign) would ultimately lead to the iconic T206 Demmitt St. Louis version. His well-centered batting pose is splendid, with several surface blemishes, including a diagonal wrinkle in the upper left quadrant, some typical tobacco stains along the borders/verso, and even corner wear consistent with the grade. One of the hobby's foremost variations, this elusive tobacco marvel grants the collector a golden opportunity to take a huge step forward in assembling a 520-subject T206 compilation! See back of card on MLI Website.

**MIN BID \$5,000** **TOUGH VARIATION!**



**T206 Set Break**

**BID NOW!** [www.memorylaneinc.com](http://www.memorylaneinc.com) or 877-606-LANE (5263)



**LOT 598**  
**1909-11 T206**  
**Rube Dessau**  
**Piedmont 350/25**  
**PSA 7 NM**

**MIN BID \$300**

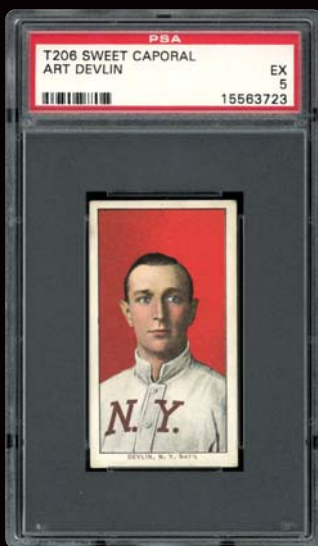

**LOT 599**  
**1909-11 T206**  
**Art Devlin**  
**Sweet Caporal 150/30**  
**PSA 5 EX**

**MIN BID \$100**



**LOT 600**  
**1909-11 T206**  
**Josh Devore**  
**Piedmont 350-460/25**  
**PSA 6 EX-MT**

**MIN BID \$200**



Auction closes at 7 p.m. (EST) • Saturday, May 4, 2024



**LOT 601**  
**1909-11**  
**T206**  
**Bill Dineen**  
**(Dinneen)**  
**Piedmont**  
**350/25**  
**PSA 6 EX-MT**

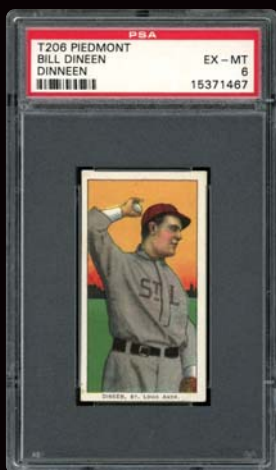

**LOT 602**  
**1909-11**  
**T206**  
**Mike Donlin**  
**Fielding**  
**Sweet**  
**Caporal**  
**150/30**  
**PSA 6 EX-MT**



**LOT 603**  
**1909-11**  
**T206**  
**Mike Donlin**  
**Seated**  
**Piedmont**  
**350/25**  
**PSA 6.5**  
**EX-MT+**

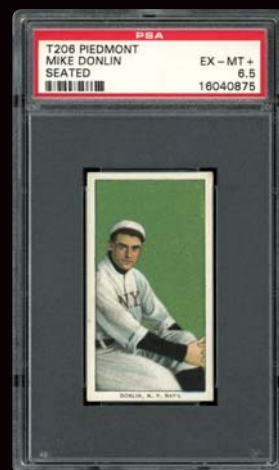

**MIN BID \$200**

**LOT 604**  
**1909-11**  
**T206**  
**Mike Donlin**  
**with Bat**  
**Sweet**  
**Caporal**  
**350/30**  
**PSA 6 EX-MT**



**MIN BID \$200**

**LOT 605**  
**1909-11**  
**T206**  
**Jiggs**  
**Donohue**  
**(Donahue)**  
**Piedmont**  
**150/25**  
**PSA 7 NM**



**MIN BID \$200**

**LOT 606**  
**1909-11**  
**T206**  
**Wild Bill**  
**Donovan**  
**Portrait**  
**Sweet**  
**Caporal**  
**150/30**  
**PSA 5.5 EX+**



**MIN BID \$200**

**LOT 607**  
**1909-11**  
**T206**  
**Wild Bill**  
**Donovan**  
**Throwing**  
**Piedmont**  
**350/25**  
**PSA 6 EX-MT**



**MIN BID \$300**

**LOT 608**  
**1909-11**  
**T206**  
**Red Dooin**  
**Piedmont**  
**150/25**  
**PSA 6 EX-MT**



**MIN BID \$100**

**LOT 609**  
**1909-11**  
**T206**  
**Mickey**  
**Doolan**  
**Batting**  
**Piedmont**  
**350/25**  
**PSA 5 EX**



**MIN BID \$200**

**MIN BID \$200**

**MIN BID \$100**



**LOT 610**  
1909-11  
T206  
Mickey  
Doolan  
Fielding  
Piedmont  
350/25  
PSA 7 NM

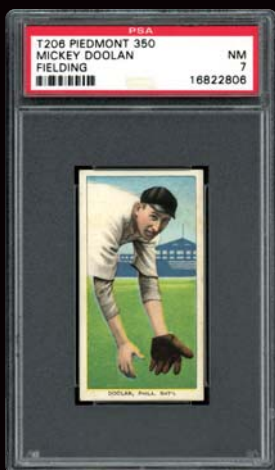

**LOT 611**  
1909-11  
T206  
Mickey  
Doolin  
(Doolan)  
Piedmont  
150/25  
PSA 7 NM



**LOT 612**  
1909-11  
T206  
Gus Dornier  
Piedmont  
350/25  
PSA 6 EX-MT



7!

7!

**MIN BID \$300**

**LOT 613**  
1909-11  
T206  
Patsy  
Dougherty  
Arm in  
Air Sweet  
Caporal  
350/30  
PSA 6 EX-MT



**MIN BID \$300**

**LOT 614**  
1909-11  
T206  
Patsy  
Dougherty  
Portrait  
Sovereign  
150/25  
PSA 6 EX-MT



**MIN BID \$200**

**LOT 615**  
1909-11  
T206  
Tom Downey  
Batting  
Sweet  
Caporal  
350/30  
PSA 6 EX-MT



**MIN BID \$200**

**LOT 616**  
1909-11  
T206  
Tom Downey  
Fielding  
Sweet  
Caporal  
350/30  
PSA 6 EX-MT



**MIN BID \$200**

**LOT 617**  
1909-11  
T206  
Jerry Downs  
Piedmont  
350/25  
PSA 6 EX-MT

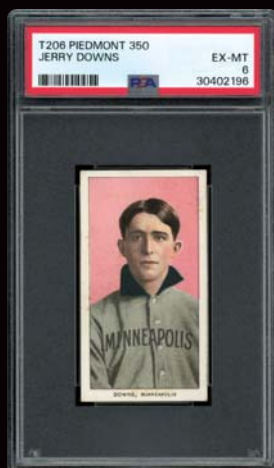

**MIN BID \$200**

**LOT 618**  
1909-11  
T206  
Joe Doyle  
N.Y. Hands  
Above Head  
Sweet  
Caporal  
350/30  
PSA 6 EX-MT



**MIN BID \$200**

**MIN BID \$200**

**MIN BID \$200**

Auction closes at 7 p.m. (EST) • Saturday, May 4, 2024

**PSA 7!**

**LOT 619**  
**1909-11 T206**  
**Larry Doyle N.Y. National**  
**Portrait Sweet Caporal**  
**350-460/30 PSA 5 EX**  
**MIN BID \$100**



**LOT 620**  
**1909-11 T206**  
**Larry Doyle N.Y. National**  
**Throwing Piedmont**  
**150/25 PSA 7 NM**  
**MIN BID \$300**

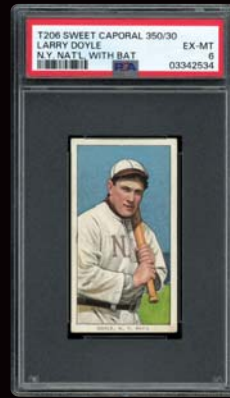

**LOT 621**  
**1909-11 T206**  
**Larry Doyle N.Y. National**  
**with Bat Sweet Caporal**  
**350/30 PSA 6 EX-MT**  
**MIN BID \$200**



**LOT 622**  
**1909-11 T206**  
**Jean Dubuc Sweet**  
**Caporal 350/30**  
**PSA 6.5 EX-MT+**  
**MIN BID \$200**

**LOT 623**  
**1909-11 T206**  
**Hugh Duffy Sweet Caporal 350-460/42**  
**PSA 7 NM – POP 2 Sweet Caporals; Only 3 PSA Sweet Caporals Graded Higher!**

**PACK-FRESH DUFFY!!!!**...While HOF outfielder Hugh Duffy retired after the 1906 campaign, he eventually managed the Chicago White Sox in 1910, leading to his coveted T206 subject. This PSA 7 POP 2 Sweet Caporal 350-460 Subjects/Factory 42 offering has only been bested by a meager three PSA specimens! The immortal Hugh Duffy will always be best remembered for his 1894 season when his .440 batting average topped the charts as the highest single-season average in MLB history, while also pacing the Senior Circuit with 237 safeties and a remarkable 1.196 OPS. Duffy's classic batting pose exhibits crystal-clear clarity and is well centered between four snow-white borders. You can almost feel the intensity of Duffy's ominous expression, with the image set against a bright yellow, orange and green hued background. Other pack-fresh attributes include square corners, sparkling surfaces, and a bold red Sweet Caporal ad back boasting the rather obscure Factory 42!

**MIN BID \$1,000****PSA 7 HOF!**

**LOT 624**  
**1909-11**  
**T206**  
**Jack Dunn**  
**Baltimore**  
**Piedmont**  
**350/25**  
**PSA 6**  
**EX-MT**

**MIN BID \$200**

**LOT 625**  
**1909-11**  
**T206**  
**Joe Dunn**  
**Brooklyn**  
**Piedmont**  
**350/25**  
**PSA 6 EX-MT**

**MIN BID \$200**

**LOT 626**  
**1909-11**  
**T206**  
**Bull Durham**  
**Sweet Caporal**  
**150/30**  
**PSA 6 EX-MT**

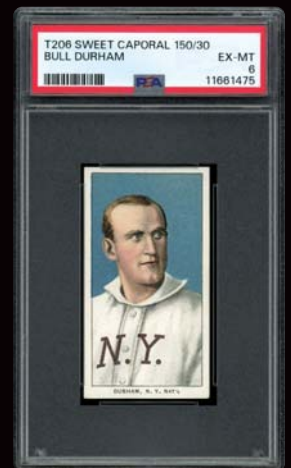
**MIN BID \$200**



**LOT 627**  
**1909-11**  
**T206**  
**Jimmy**  
**Dygart**  
**Sweet**  
**Caporal**  
**350/25**  
**PSA 5.5 EX+**



**LOT 628**  
**1909-11**  
**T206**  
**Ted Easterly**  
**Sweet**  
**Caporal**  
**350/30**  
**PSA 7 NM**

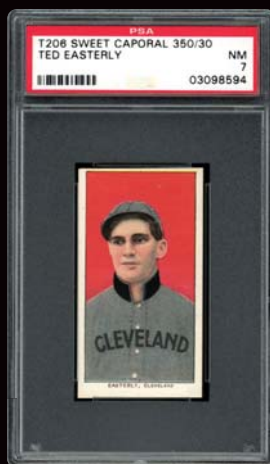

**LOT 629**  
**1909-11**  
**T206**  
**Dick Egan**  
**Piedmont**  
**350/25**  
**PSA 6 EX-MT**



**MIN BID \$100**

**LOT 630**  
**1909-11**  
**T206**  
**Kid Elberfeld**  
**New York**  
**Sweet**  
**Caporal**  
**150/30**  
**PSA 6 EX-MT**



**MIN BID \$300**

**LOT 631**  
**1909-11**  
**T206**  
**Kid Elberfeld**  
**Washington**  
**Fielding**  
**Piedmont**  
**350-460/25**  
**PSA 6 EX-MT**



**MIN BID \$200**

**LOT 632**  
**1909-11**  
**T206**  
**Kid Elberfeld**  
**Washington**  
**Portrait**  
**Piedmont**  
**350/25**  
**PSA 5 EX**



**MIN BID \$200**

**LOT 633**  
**1909-11**  
**T206**  
**Roy Ellam SL**  
**Old Mill**  
**PSA 5 EX**

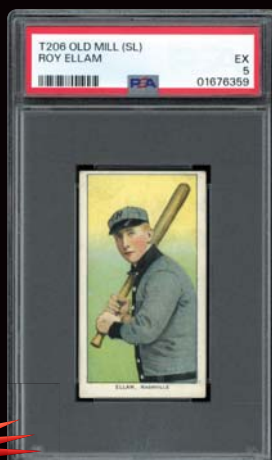

**MIN BID \$200**

**LOT 634**  
**1909-11**  
**T206**  
**Clyde Engle**  
**Piedmont**  
**350/25**  
**PSA 6 EX-MT**



**MIN BID \$100**

**LOT 635**  
**1909-11**  
**T206**  
**Steve Evans**  
**Piedmont**  
**350/25**  
**PSA 6 EX-MT**



**MIN BID \$100**

**MIN BID \$200**

**MIN BID \$200**



Auction closes at 7 p.m. (EST) • Saturday, May 4, 2024



**BID NOW!** [www.memorylaneinc.com](http://www.memorylaneinc.com) or 877-606-LANE (5263)

**LOT 636**  
**1909-11 T206**  
**Johnny Evers Portrait**  
**Piedmont 150/25**  
**PSA 8 NM-MT**  
**POP 3 Piedmonts; Highest Graded Example for ALL Ad Backs!**

**BEST OF THE BEST EVERS!!!!**...This outstanding PSA 8 NM-MT T206 Johnny Evers Portrait with a Piedmont 150 Subjects/Factory 25 ad back is one of only three Piedmont Cigarettes examples and the highest graded specimen for ALL ad backs! Hall of Famer Johnny Evers achieved his eternal legendary status by serving as the second link in the immortal Chicago Cubs double play combination "Tinker to Evers to Chance", ably assisting the Cubbies in claiming two world championships in 1907 and 1908. Evers leadership qualities also extended to the 1914 Miracle Braves as he assisted his new Boston Braves squad in upsetting Connie Mack's mighty Athletics. Nicknamed "the Crab" because of his testy temperament, Evers classic portrait pose emanates brilliant facial hues and clarity, flanked by a robust green background that is among the finest we have ever encountered. Extremely well centered between four blinding white borders, the classic Carl Horner image steals the show, with the final pack-fresh superlatives being pinpoint corners and near-immaculate surfaces. The best of the best, it has survived the past 115 years in breathtaking condition while standing tall as the finest T206 Evers portrait subject extant! See back of card on MLI Website.

**MIN BID \$4,000**

**PSA 8 EVERS!**

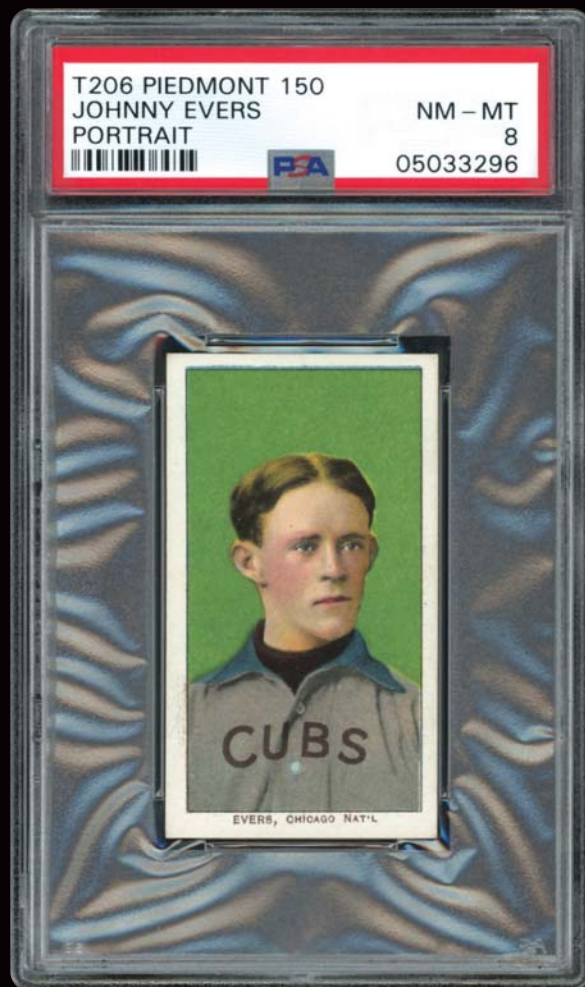

**LOT 637**  
**1909-11 T206**  
**Johnny Evers with Bat**  
**Chicago on Shirt**  
**Sweet Caporal 350/30**  
**PSA 6 EX-MT**

**TROJAN!!!!**...One of the greatest infielders to play the game, Johnny Evers played in the famous Tinker to Evers to Chance infield for Chicago at the turn of the century. This T206 with the Piedmont reverse is offered in a PSA 6 EX-MT holder. Wonderful color and clarity with white borders and great centering. This is one sharp card.

**MIN BID \$750**



**LOT 638**

**1909-11 T206**

**Johnny Evers with Bat Cubs on Shirt Sweet Caporal 150/25**

**PSA 7 NM – Only One PSA Sweet Caporal Graded Higher!**

**THE CRAB!!!!**...One of the toughest T206s to find in high-grade is the ever-elusive Johnny Evers with Bat Cubs on Shirt subject, presented here in an outstanding PSA 7 holder. One of seven examples depicting a Sweet Caporal ad back, it has only been surpassed by a SOLE Sweet Cap example! Every baseball purist is all too familiar with the iconic "Tinker to Evers to Chance" double-play combination that spearheaded the Cubs to their two successive championships in 1907 and 1908. Simply stated, Johnny Evers was an unquestionable "winner", also leading the 1914 miracle Boston Braves to a world championship. The seldom-surfacing T206 Cubs on Shirt likeness of the star second sacker portrays a crystal-clear image via the seemingly flawless Evers batting pose affixed to the ultra-popular bold blue/green setting. Near-perfect vertical centering is slightly compromised by the illustration modestly favoring the upper edge. Blinding white borders, relatively clean surfaces (there are some mild toning spots on the verso), and somewhat square corners consistent with the grade complete this timeless masterpiece, with another PSA 7 example fetching over \$11K in January 2024! See back of card on MLI Website.

**PSA 7!**



**T206 Set Break**

**MIN BID \$2,000**

**LOT 639**

**1909-11**

**T206 Bob**

**Ewing**

**Piedmont**

**150/25**

**PSA 6 EX-MT**

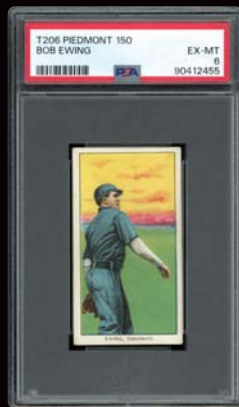

**LOT 640**

**1909-11**

**T206 Cecil**

**Ferguson**

**Piedmont**

**350/25**

**PSA 7 NM**



**LOT 641**

**1909-11**

**T206 Hobe**

**Ferris Sweet**

**Caporal 350/30**

**PSA 6.5 EX-MT+**



**MIN BID \$200**

**MIN BID \$300**

**MIN BID \$200**



**LOT 642**

**1909-11 T206**

**Lou Fiene Portrait**

**Piedmont 350/25**

**PSA 7 NM**

**MIN BID \$300**



**LOT 643**

**1909-11 T206**

**Lou Fiene Throwing**

**Piedmont 350/25**

**PSA 6 EX-MT**

**MIN BID \$200**

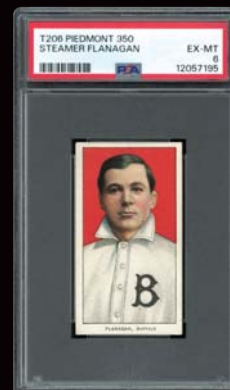

**LOT 644**

**1909-11 T206**

**Steamer Flanagan**

**Piedmont 350/25**

**PSA 6 EX-MT**

**MIN BID \$200**



**LOT 645**

**1909-11 T206**

**Art Fletcher Piedmont**

**350/25**

**PSA 6 EX-MT**

**MIN BID \$200**

Auction closes at 7 p.m. (EST) • Saturday, May 4, 2024



**LOT 646**  
**1909-11 T206**  
**Elmer Flick**  
**Piedmont 150/25**  
**PSA 6 EX-MT**

**ELMER!!!!** Had the MVP been awarded prior to 1911, Elmer Flick would certainly have earned consideration in 1906 as he led the AL in games, at-bats, runs, triples and stolen bases while batting .311 for the Cleveland Indians. This T206 Flick example displays better than the offered grade. Presented here in a PSA 6 EX-MT holder, this card has the Piedmont 150 Subjects Factory 25 reverse. Strong card!

**MIN BID \$300**



**LOT 647**  
**1909-11**  
**T206**  
**Russ Ford**  
**Sweet**  
**Caporal 350-**  
**460/42**  
**PSA 6.5**  
**EX-MT+**



**LOT 648**  
**1909-11**  
**T206**  
**Ed Foster SL**  
**Old Mill**  
**PSA 6 EX-MT**



**SOUTHERN LEAGUER OLD MILL!**

**LOT 649**  
**1909-11**  
**T206**  
**Jerry Freeman**  
**Sweet**  
**Caporal**  
**350/30**  
**PSA 6 EX-MT**



**MIN BID \$200**

**MIN BID \$200**

**MIN BID \$200**

**LOT 650**  
**1909-11**  
**T206**  
**John Frill**  
**Sweet**  
**Caporal**  
**350-460/30**  
**PSA 6 EX-MT**



**LOT 651**  
**1909-11**  
**T206**  
**Charlie Fritz**  
**SL Old Mill**  
**PSA 6 EX-MT**

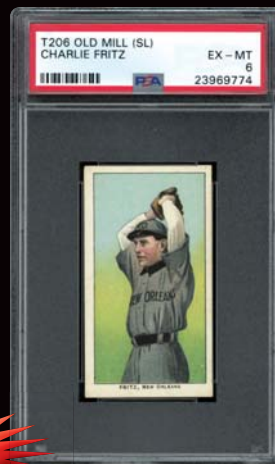

**SOUTHERN LEAGUER OLD MILL!**

**LOT 652**  
**1909-11**  
**T206**  
**Art Fromme**  
**Piedmont**  
**350/25**  
**PSA 5 EX**



**MIN BID \$200**

**MIN BID \$200**

**MIN BID \$100**



**LOT 653**  
**1909-11**  
**T206**  
**Chick Gandil**  
**Piedmont**  
**350-460/25**  
**PSA 6 EX-MT**



**LOT 654**  
**1909-11**  
**T206**  
**Bob Ganley**  
**Piedmont**  
**150/25**  
**PSA 6 EX-MT**

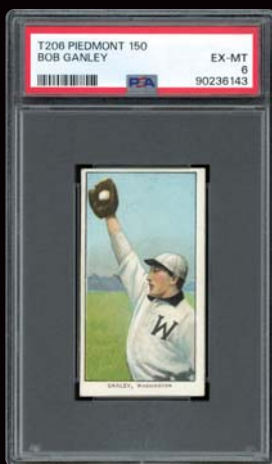

**LOT 655**  
**1909-11**  
**T206**  
**John Ganzel**  
**Sweet**  
**Caporal**  
**350/30**  
**PSA 7 NM**

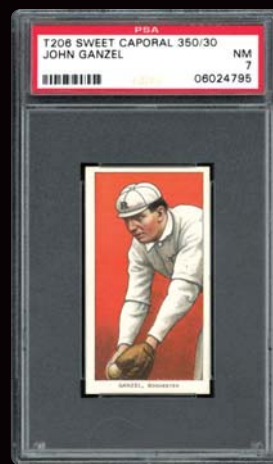

**7!**

**MIN BID \$200**

**LOT 656**  
**1909-11**  
**T206**  
**Harry Gasper**  
**Piedmont**  
**350/25**  
**PSA 6 EX-MT**



**MIN BID \$200**

**LOT 657**  
**1909-11**  
**T206**  
**Rube Geyer**  
**Sweet**  
**Caporal**  
**350-460/30**  
**PSA 6 EX-MT**



**MIN BID \$300**

**LOT 658**  
**1909-11**  
**T206**  
**George Gibson**  
**Piedmont**  
**350/25**  
**PSA 6 EX-MT**

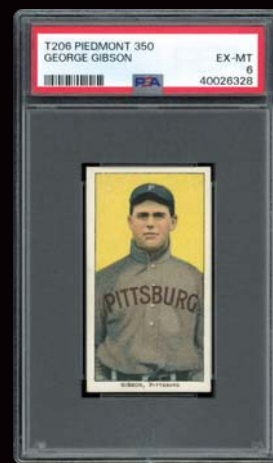

**MIN BID \$200**

**LOT 659**  
**1909-11**  
**T206**  
**Billy Gilbert**  
**Piedmont**  
**150/25**  
**PSA 6 EX-MT**



**MIN BID \$200**

**LOT 660**  
**1909-11**  
**T206**  
**Wilbur Goode**  
**(Good)**  
**Sweet**  
**Caporal**  
**150/649**  
**PSA 6 EX-MT**



**MIN BID \$200**

**LOT 661**  
**1909-11**  
**T206**  
**Bill Graham**  
**St. Louis**  
**Piedmont**  
**350/25**  
**PSA 7 NM**



**7!**

**MIN BID \$200**

**MIN BID \$200**

**MIN BID \$300**

**BID NOW!** [www.memorylaneinc.com](http://www.memorylaneinc.com) or 877-606-LANE (5263)

Auction closes at 7 p.m. (EST) • Saturday, May 4, 2024



**LOT 662**  
**1909-11**  
**T206**  
**Peaches**  
**Graham**  
**Boston**  
**Piedmont**  
**350/25**  
**PSA 6.5**  
**EX-MT+**



**LOT 663**  
**1909-11**  
**T206**  
**Dolly Gray**  
**Piedmont**  
**350/25**  
**PSA 6 EX-MT**



**LOT 664**  
**1909-11**  
**T206**  
**Ed Greminger**  
**SL Piedmont**  
**350/25**  
**PSA 5 EX**

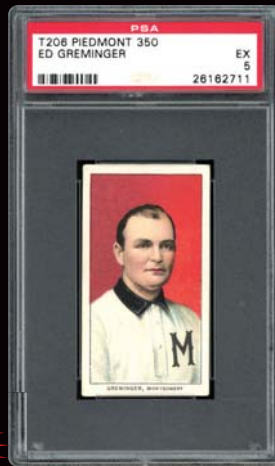

**MIN BID \$200**

**MIN BID \$200**

**MIN BID \$100**

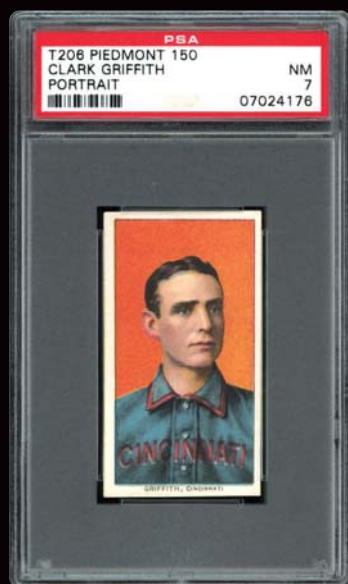

**LOT 665**  
**1909-11 T206**  
**Clark Griffith Portrait Piedmont 150/25**  
**PSA 7 NM**

**THE OLD FOX!!!!**...This magnificent PSA 7 T206 Clark Griffith Portrait Piedmont 150/Factory 25 subject has only been bested by nine PSA Piedmonts. Nicknamed "the Old Fox", Hall of Famer Clark Griffith won 240 MLB games, yet while he was a formidable pitcher, his legendary stature is more closely tied to his 20-year managerial stint with four different ball clubs as well as becoming the major owner of the Washington Nationals. Like all of the T206 Cooperstown inductees boasting a prestigious Carl Horner portrait image, his representation on this pinnacle offering is highly coveted by the collecting community. The hallowed pose depicts superior clarity and a sparkling blend of blue, red and facial hues. The vibrant orange background is spectacular, with the snow-white borders, square corners and relatively clean surfaces being the final compliments justifying the pack-fresh assessment!

**MIN BID \$500**

**HOF PSA 7!**

**LOT 666**  
**1909-11 T206**  
**Clark Griffith Batting**  
**Sweet Caporal 350/30**  
**PSA 6 EX-MT**

**SWEET CAPORAL BACK!!!!**...This crisp T206 of the Hall of Famer is very attractive with beautiful colors, a great image of Griffith and softly touched corners. The clean back has the Sweet Caporal advertisement with 350 Subjects and the Factory 30 logo. Clark Griffith excelled on so many levels during his years in baseball. He was a pitcher, manager and owner. High-grade PSA 6 EX-MT example here.

**MIN BID \$750**





**LOT 667**  
**1909-11**  
**T206**  
**Moose**  
**Grimshaw**  
**Piedmont**  
**350/25**  
**PSA 6 EX-MT**



**LOT 668**  
**1909-11**  
**T206**  
**Bob Groom**  
**Piedmont**  
**350/25**  
**PSA 7 NM**



**LOT 669**  
**1909-11**  
**T206**  
**Tom Guiheen**  
**SL Old Mill**  
**PSA 6.5**  
**EX-MT+**

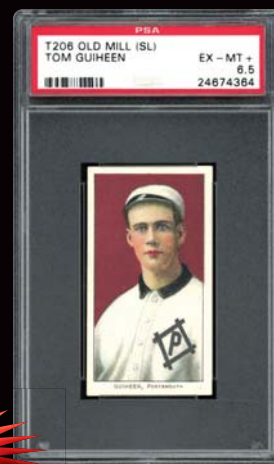

7!

SOUTHERN  
LEAGUER  
OLD MILL!

**MIN BID \$200**

**MIN BID \$300**

**MIN BID \$200**

**LOT 670**  
**1909-11**  
**T206**  
**Ed Hahn**  
**Sweet**  
**Caporal**  
**350/30**  
**PSA 6 EX-MT**



**LOT 671**  
**1909-11**  
**T206**  
**Bob Hall**  
**Piedmont**  
**350/25**  
**PSA 6 EX-MT**

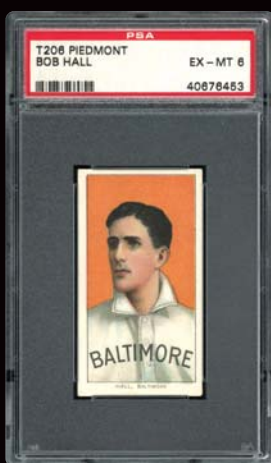

**LOT 672**  
**1909-11**  
**T206**  
**Bill Hallman**  
**Piedmont**  
**350/25**  
**PSA 6 EX-MT**



**MIN BID \$200**

**MIN BID \$200**

**MIN BID \$200**

**LOT 673**  
**1909-11**  
**T206**  
**Jack**  
**Hannifan**  
**(Hannifin)**  
**Piedmont**  
**350/25**  
**PSA 6 EX-MT**



**LOT 674**  
**1909-11**  
**T206**  
**Bill Hart**  
**Little Rock**  
**SL Piedmont**  
**350/25**  
**PSA 5 EX**

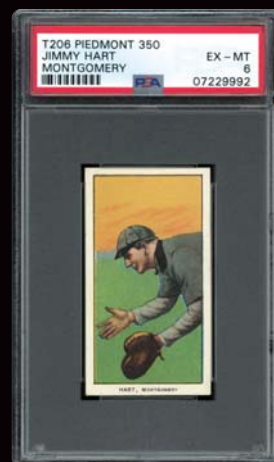

**LOT 675**  
**1909-11**  
**T206**  
**Jimmy Hart**  
**Montgomery**  
**Piedmont**  
**350/25**  
**PSA 6 EX-MT**

SOUTHERN  
LEAGUER!

**MIN BID \$200**

**MIN BID \$100**

**MIN BID \$200**

Auction closes at 7 p.m. (EST) • Saturday, May 4, 2024

**LOT 676**  
**1909-11**  
**T206**  
**Topsy Hartsel**  
**Old Mill**  
**PSA 7 NM**



**7!**

**LOT 677**  
**1909-11**  
**T206**  
**Jack Hayden**  
**Piedmont**  
**350/25**  
**PSA 6 EX-MT**



**LOT 678**  
**1909-11**  
**T206**  
**J. Ross Helm**  
**SL Old Mill**  
**PSA 5 EX**

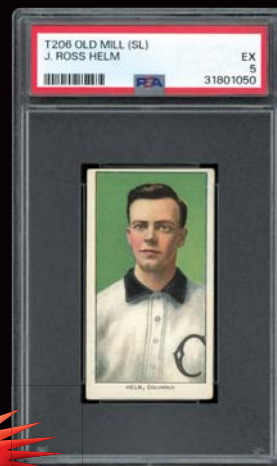

**SOUTHERN LEAGUER OLD MILL!**

**MIN BID \$300**

**LOT 679**  
**1909-11**  
**T206**  
**Charlie Hemphill**  
**Piedmont**  
**350/25**  
**PSA 6 EX-MT**



**MIN BID \$200**

**LOT 680**  
**1909-11**  
**T206**  
**Buck Herzog**  
**Boston**  
**Piedmont**  
**350-460/25**  
**PSA 6 EX-MT**



**MIN BID \$100**

**LOT 681**  
**1909-11**  
**T206**  
**Buck Herzog**  
**New York**  
**Piedmont**  
**350/25**  
**PSA 6 EX-MT**



**MIN BID \$200**

**LOT 682**  
**1909-11**  
**T206**  
**Gordon Hickman**  
**SL Old Mill**  
**PSA 6 EX-MT**

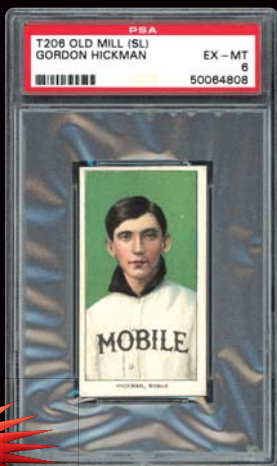

**SOUTHERN LEAGUER OLD MILL!**

**MIN BID \$200**

**LOT 683**  
**1909-11**  
**T206**  
**Bill Hinchman**  
**Cleveland**  
**Piedmont**  
**150/25**  
**PSA 6 EX-MT**



**MIN BID \$200**

**LOT 684**  
**1909-11**  
**T206**  
**Harry Hinchman**  
**Toledo**  
**Piedmont**  
**350/25**  
**PSA 6 EX-MT**

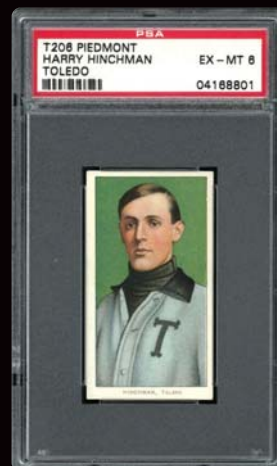

**MIN BID \$200**

**MIN BID \$200**

**MIN BID \$200**



**LOT 685**  
**1909-11**  
**T206**  
**Dick**  
**Hoblitzell**  
**Sweet**  
**Caporal**  
**350/25**  
**PSA 6 EX-MT**



**LOT 686**  
**1909-11**  
**T206**  
**Danny**  
**Hoffman**  
**St. Louis**  
**Piedmont**  
**350/25**  
**PSA 6 EX-MT**



**LOT 687**  
**1909-11**  
**T206**  
**Izzy Hoffman**  
**Providence**  
**Piedmont**  
**350/25**  
**PSA 5 EX**



**MIN BID \$200**

**LOT 688**  
**1909-11**  
**T206**  
**Solly Hofman**  
**Piedmont**  
**350/25**  
**PSA 5 EX**



**MIN BID \$200**

**LOT 689**  
**1909-11**  
**T206**  
**Bock**  
**Hooker SL**  
**Piedmont**  
**350/25**  
**PSA 6 EX-MT**



**SOUTHERN LEAGUER!**

**MIN BID \$100**

**LOT 690**  
**1909-11**  
**T206**  
**Del Howard**  
**Chicago**  
**Sweet**  
**Caporal**  
**350/30**  
**PSA 6.5**  
**EX-MT+**

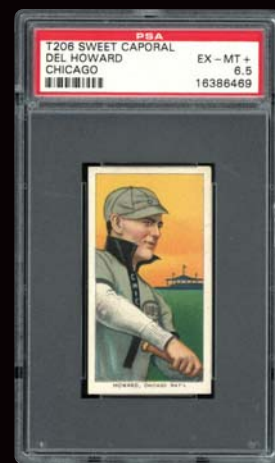

**MIN BID \$100**

**LOT 691**  
**1909-11**  
**T206**  
**Ernie Howard**  
**Savannah**  
**SL Piedmont**  
**350/25**  
**PSA 5 EX**



**MIN BID \$200**

**LOT 692**  
**1909-11**  
**T206**  
**Harry Howell**  
**Hands**  
**at Waist**  
**Piedmont**  
**350-460/25**  
**PSA 6 EX-MT**



**MIN BID \$200**

**LOT 693**  
**1909-11**  
**T206**  
**Harry Howell**  
**Portrait**  
**Sweet**  
**Caporal**  
**350/25**  
**PSA 6 EX-MT**

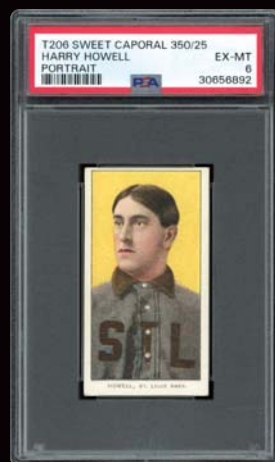

**MIN BID \$200**

**MIN BID \$200**

**MIN BID \$200**

**SOUTHERN LEAGUER!**

Auction closes at 7 p.m. (EST) • Saturday, May 4, 2024

**LOT 694**  
**1909-11 T206**  
**Miller Huggins**  
**Portrait Piedmont**  
**350/25**  
**PSA 6 EX-MT**

**CINCINNATI'S HUG!!!!...**

Young Miller Huggins portrait, prior to him becoming the New York Yankees skipper, on this T206 with a Piedmont 350 Subjects Factory 25 back. Rarely offered, this one looks strong in the PSA 6 EX-MT holder. Delightful color and background surrounding the Cincinnati second baseman. Well-centered with white borders and clear, clean surfaces.



**LOT 695**  
**1909-11 T206**  
**Miller Huggins**  
**Hands at Mouth**  
**Piedmont 350/25**  
**PSA 6.5 EX-MT+**

**MIGHTY MITE!!!!...**

Considering Miller Huggins led the NL four times in bases on balls over 13 playing years, either he had an exceptionally keen eye or his diminutive 5'6" stature befuddled opposing pitchers due to a miniscule strike zone. Offered on his T206 Hands at Mouth variation, this POP 2 example remains attractive, colorful and strong. White borders with even corner wear on this 6.5 from PSA.



**MIN BID \$750**

**MIN BID \$750**

**LOT 696**  
**1909-11**  
**T206**  
**Rudy Hulswitt**  
**Piedmont**  
**350/25**  
**PSA 6 EX-MT**



**LOT 697**  
**1909-11**  
**T206**  
**John Hummel**  
**Piedmont**  
**350-460/25**  
**PSA 6 EX-MT**



**LOT 698**  
**1909-11**  
**T206**  
**George Hunter**  
**Piedmont**  
**350/25**  
**PSA 5 EX**



**MIN BID \$200**

**MIN BID \$200**

**MIN BID \$100**

**LOT 699**  
**1909-11**  
**T206**  
**Frank Isbell**  
**Piedmont**  
**350/25**  
**PSA 6 EX-MT**



**LOT 700**  
**1909-11**  
**T206**  
**Fred Jacklitsch**  
**Sweet Caporal**  
**350/30**  
**PSA 6 EX-MT**

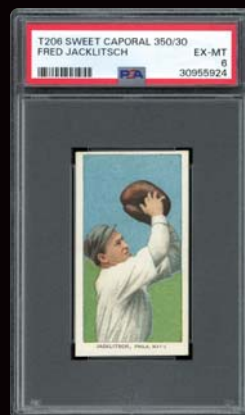

**LOT 701**  
**1909-11**  
**T206**  
**Jimmy Jackson**  
**Piedmont**  
**350/25**  
**PSA 6 EX-MT**



**MIN BID \$200**

**MIN BID \$200**

**MIN BID \$200**



# THREE HIGH-END HOF HUGHIES!

**LOT 702**  
**1909-11 T206**  
**Hughie Jennings**  
**Both Hands Showing**  
**Sweet Caporal 350-460/42**  
**PSA 6 EX-MT**

**CHEER CAPTAIN!!!!**...In 1909, Hughie Jennings led the Detroit Tigers to the American League pennant before falling to the Honus Wagner-led Pittsburgh Pirates in seven games. Offered here is a 1909-11 T206 card featuring Hughie Jennings Both Hands Showing with a Piedmont 350-460 Subjects ad from factory 25 graded 6 EX-MT by PSA. Superb color and framing with four snow-white borders.

**MIN BID \$1,000**



**T206 Set Break**



**LOT 703**  
**1909-11 T206**  
**Hughie Jennings**  
**One Hand Showing**  
**Piedmont 350-460/25**  
**PSA 6 EX-MT**

**HOF HUGHIE!!!!**...A low POP 1 card of Hughie Jennings One Hand Showing from the T206 series. Caught mid "Ee-Yah", Jennings stands tall against a wonderful pastel colored background. Strong white borders with light corner touches. This example is a Piedmont 350-460 Subjects Factory 25 version. Tough card here for the best of the best collections. POP 1 with only two graded higher.

**MIN BID \$1,000**

**LOT 704**  
**1909-11 T206**  
**Hughie Jennings Portrait**  
**Sweet Caporal 350/30**  
**PSA 6 EX-MT**

**HUGHIE!!!!**...Wonderfully attractive T206 of Detroit manager Hughie Jennings sitting for this portrait image. With a bright orange and yellow background, well-centered within four strong white borders, this Sweet Caporal 350/30 variation looks amazing in the PSA 6 holder. This POP 2 has only two graded higher. Add this Jennings portrait to your T206 collection today!

**MIN BID \$1,000**



**BID NOW!** [www.memorylaneinc.com](http://www.memorylaneinc.com) or 877-606-LANE (5263)

Auction closes at 7 p.m. (EST) • Saturday, May 4, 2024



# BIG TRAIN T206s!

**LOT 705**

**1909-11 T206**

**Walter Johnson Hands at Chest**

**Sweet Caporal 350/30**

**PSA 6 EX-MT**

**BIG TRAIN TOBACCO TREAT!!!!**...Defying time, this outstanding PSA 6 EX-MT T206 Walter Johnson Hands at Chest Sweet Caporal 350 Subjects marvel is one of the highly coveted T206 Cooperstown inductees for it truly represents baseball's finest all-time pitcher. The Big Train's number one stature is based on his 417 lifetime wins, 3,508 strikeouts, 2.17 ERA, and miraculous 110 shutouts including 38 1-0 victories! We cannot imagine a better testament to this fireball hurling icon than this brilliant tobacco gem boasting a super-eye-pleasing hands-at-chest image that exhibits near-perfect centering and vivid resolution. Sparkling hues include an imposing baby blue background flanking the immortal Johnson illustration, with the Big Train about to unleash another blazing fastball literally hissing its way towards the catcher's mitt. Bright white borders, fine edging, somewhat square corners consistent with the grade, and an imposing bold red Sweet Caporal 350 Subjects ad back complete this iconic offering that was issued in 1910—the year Walter would tally 25 wins, post a microscopic 1.36 ERA, and lead the Junior Circuit with 313 strikeouts, the highpoint of his incomparable career! See back of card on MLI Website.

**MIN BID \$4,000**



**LOT 706**

**1909-11 T206**

**Walter Johnson Portrait**

**Sovereign 150/25**

**PSA 6 EX-MT – POP 2 Sovereign Cigarettes;  
Highest Graded Sovereign Example!**

**FINEST SOVEREIGN JOHNSON!!!!**...This magnificent PSA 6 T206 Johnson Portrait joins a single other Sovereign 150 example as the finest of its kind! Tantamount to this grand offering's pinnacle status is the Big Train's arguable standing as our National Pastime's greatest all-time pitcher. This distinct honor is based on modern-day records of 417 wins and 110 shutouts, as well as this fireball hurling sidewinder posting an incredible 2.17 lifetime ERA! One of Johnson's earliest cardboard issues, its 150-Subjects ad back places it alongside his 1909 T204 Ramly and 1908 Rose postcard as one of his inaugural cardboard prizes. The spellbinding keepsake boasts a classic Carl Horner portrait image of the by-gone immortal, portraying vibrant hues, including a radiant yellow background. Fine centering, snow-white borders, relatively clean surfaces and subtle corner wear consistent with the assessment complete this 115-year-old masterpiece that, along with Wagner, Plank and Cobb, resides as one of the premier T206 subjects. Indeed, its best of the best status more than justifies the notion of jumping aboard the Big Train express and riding this well-preserved tobacco icon directly into the heart of your collection! See back of card on MLI Website.

**MIN BID \$5,000**

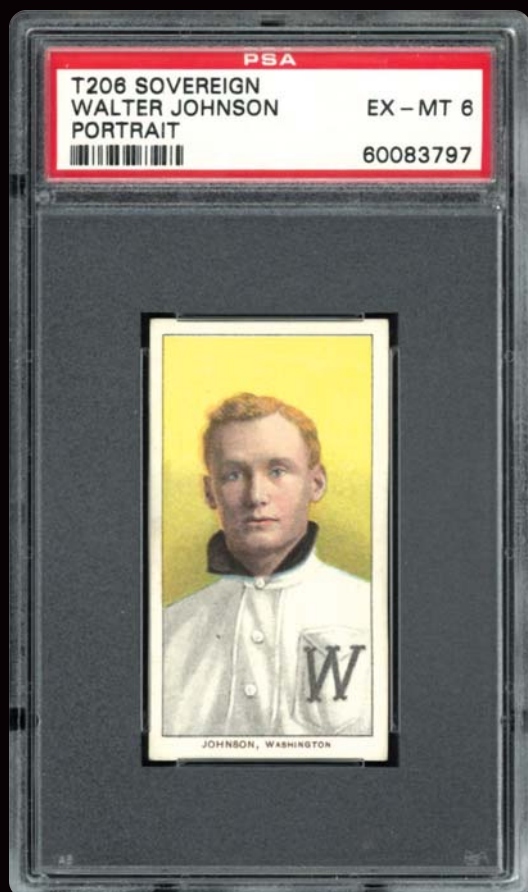



**LOT 707**  
**1909-11**  
**T206**  
**Fielder Jones**  
**Chicago**  
**Hands at Hip**  
**Piedmont**  
**150/25**  
**PSA 6 EX-MT**



**LOT 708**  
**1909-11**  
**T206**  
**Fielder Jones**  
**Chicago**  
**Portrait**  
**Sweet**  
**Caporal**  
**150/30**  
**PSA 7 NM**



**LOT 709**  
**1909-11**  
**T206**  
**Davy Jones**  
**Detroit**  
**Piedmont**  
**350/25**  
**PSA 5 EX**



**7!**

**MIN BID \$200**

**MIN BID \$300**

**MIN BID \$100**

**LOT 710**  
**1909-11 T206**  
**Tom Jones St. Louis**  
**Piedmont 150/25**  
**PSA 5 EX**



**MIN BID \$100**

**LOT 711**  
**1909-11 T206**  
**Dutch Jordan**  
**Atlanta SL**  
**Piedmont 350/25**  
**PSA 6 EX-MT**

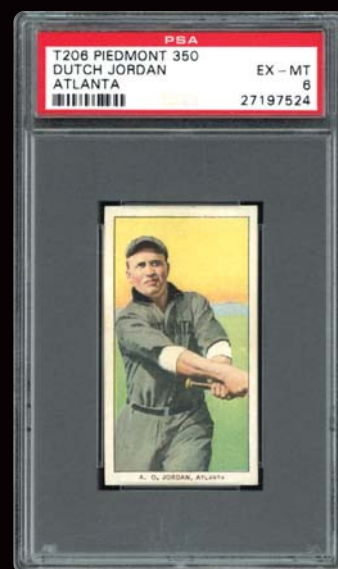

**MIN BID \$200**

**SOUTHERN LEAGUER!**

**LOT 712**  
**1909-11**  
**T206**  
**Tim Jordan**  
**Brooklyn**  
**Batting**  
**Sweet**  
**Caporal**  
**350/30**  
**PSA 7 NM**



**7!**

**LOT 713**  
**1909-11**  
**T206**  
**Tim Jordan**  
**Brooklyn**  
**Portrait**  
**Piedmont**  
**150/25**  
**PSA 7 NM**



**7!**

**LOT 714**  
**1909-11**  
**T206**  
**Ed Karger**  
**Piedmont**  
**150/25**  
**PSA 7 NM**



**7!**

**MIN BID \$300**

**MIN BID \$300**

**MIN BID \$300**

Auction closes at 7 p.m. (EST) • Saturday, May 4, 2024



**LOT 715**  
**1909-11 T206**  
**Addie Joss Pitching**  
**Piedmont 350/25**  
**PSA 6 EX-MT**

**RARE JOSS!!!!**...Addie Joss pitching on his Piedmont back T206 in a PSA 6 EX-MT holder. One of the most underrated pitchers in baseball history is right-handed Cleveland Indians Hall of Famer Addie Joss who owns the second-lowest lifetime ERA of all time, a mind-blowing 1.89 figure. Wonderful white borders with light touches at the corners, but brilliant color. Pop 3 with only two graded higher.

**MIN BID \$1,000**



**LOT 716**  
**1909-11 T206 Addie Joss Portrait**  
**Sovereign 350/25**  
**PSA 7 NM – POP 1 Sovereign Cigarettes; Only One Sovereign Example**  
**Graded Higher!**

**THE HUMAN HAIRPIN!!!!**...The beloved Cleveland HOF twirler Addie Joss posted an unfathomable lifetime 1.89 ERA, the second lowest figure in baseball history behind Ed Walsh's 1.84 mark. Author of two no-hitters, in 1908 Joss tossed a perfect game against the Chicago White Sox, besting "Big Ed" Walsh 1-0 in one of the greatest pitched games in baseball history. Tragically passing away in April 1911 due to spinal meningitis, his sudden and tragic death is strikingly similar to the legacies of Gehrig and Clemente, with their heartbreaking circumstances literally superseding their incredible accomplishments. As a grand testament to the Human Hairpin, this PSA 7 NM T206 Joss Portrait Sovereign 350 Subjects offering is the sole Sovereign example at this pack-fresh plateau with only a single specimen graded higher. The classic Carl Horner portrait reveals breathtaking aesthetics, with the rich yellow setting and dazzling white borders the highlights of this time defying marvel. The fine top-to-bottom positioning is somewhat compromised by the image's partiality towards the left edge, with right-angled corners and clean surfaces the final compliments for this POP 1 masterpiece! See back of card on MLI Website.

**MIN BID \$1,500**

**HOF PSA 7!**

**LOT 717**  
**1909-11 T206**  
**Willie Keeler Portrait**  
**Piedmont 350/25**  
**PSA 6 EX-MT**

**WEE WILLIE!!!!**...Willie Keeler portrait on his 1909 T206 with the Piedmont 350 Subjects Factory 25 back. With eye-catching color and superior imagery, this example is well worthy of its EX-MT status. Clean front and back with only minor OC evident. POP 2 example with only a single issue graded higher. Take a look at this one!

**MIN BID \$1,000**







**LOT 718**  
**1909-11 T206**  
**Willie Keeler with Bat**  
**Sweet Caporal 350/25**  
**PSA 7 NM**

**HIT EM' WHERE THEY AIN'T!!!!**...The immortal Wee Willie Keeler coined the phrase "hit 'em where they ain't", and similarly, this brilliant PSA 7 T206 Bat On Shoulder Sweet Caporal 350/25 marvel ain't often found. This stellar gem currently stands as one of only five Sweet Caporal examples at this hallowed tier, with a meager six Sweet Caps graded higher! Author of nearly 3,000 lifetime hits and a .341 lifetime batting average, Keeler's statistics are likewise synonymous with another one of his famous quotes: "keep your eye on the ball." He is one of the few Hall of Famers who boasted Cooperstown worthy statistics in both the 19th and 20th centuries, justifying the popularity of this pack-fresh T206 masterpiece. The revered batting pose is breathtaking, with its crystal-clear clarity and vibrant green grass, blue sky hues stealing the show. Dazzling white borders, right-angled corners, and relatively clean surfaces complete this 114-year-old marvel that will forever reside as a collector favorite!

**MIN BID \$750**

**HOF PSA 7!**

**LOT 719**  
**1909-11 T206**  
**Joe Kelley Old Mill**  
**PSA 6 EX-MT**  
**Highest Graded!**

**ULTRA-RARE OLD MILL!!!!**...Joe Kelley earned Hall of Fame stature by stealing 443 career bases and also hitting an astonishing 65 home runs, primarily during the Deadball Era. Offered is a 1909-11 T206 Joe Kelley Old Mill back graded 6 EX-MT by PSA. Presenting the Toronto Maple Leaf against a rich burgundy background within four white borders. Even corner wear on this highest graded and super rare issue.

**MIN BID \$300**



**LOT 720**  
**1909-11**  
**T206**  
**J.F. Kiernan**  
**SL Piedmont**  
**350/25**  
**PSA 6.5**  
**EX-MT+**



**LOT 721**  
**1909-11**  
**T206**  
**Ed Killian**  
**Pitching**  
**Sweet**  
**Caporal**  
**150/25**  
**PSA 5 EX**



**LOT 722**  
**1909-11**  
**T206**  
**Ed Killian**  
**Portrait**  
**Piedmont**  
**350/25**  
**PSA 7 NM**

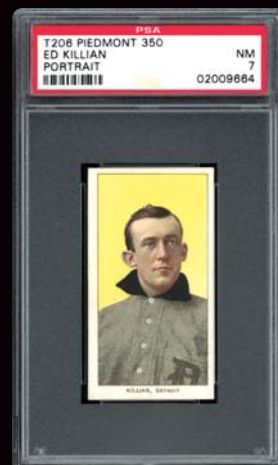

**SOUTHERN LEAGUER!**

**7!**

**MIN BID \$200**

**MIN BID \$100**

**MIN BID \$300**

Auction closes at 7 p.m. (EST) • Saturday, May 4, 2024



**LOT 723**  
**1909-11**  
**T206**  
**Frank King**  
**SL Piedmont**  
**350/25**  
**PSA 5 EX**

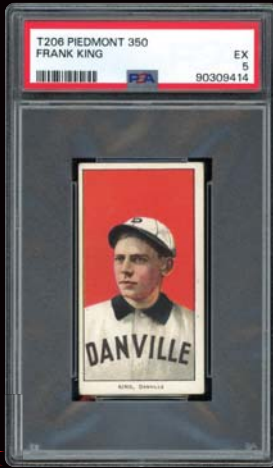

**LOT 724**  
**1909-11**  
**T206**  
**Rube Kisinger**  
**Sweet Caporal**  
**350/25**  
**PSA 6 EX-MT**



**LOT 725**  
**1909-11**  
**T206**  
**Red Kleinow**  
**Boston Piedmont**  
**350-460/25**  
**PSA 7 NM**



**SOUTHERN LEAGUER!**

**7!**

**MIN BID \$100**

**LOT 726**  
**1909-11**  
**T206**  
**Red Kleinow**  
**N.Y. Catching**  
**EPDG**  
**PSA 6 EX-MT**



**MIN BID \$200**

**LOT 727**  
**1909-11**  
**T206**  
**Red Kleinow**  
**N.Y. with Bat**  
**Sovereign**  
**350/25**  
**PSA 6 EX-MT**



**MIN BID \$300**

**LOT 728**  
**1909-11**  
**T206**  
**Johnny Kling**  
**Sweet Caporal**  
**350/30**  
**PSA 6 EX-MT**



**MIN BID \$200**

**LOT 729**  
**1909-11**  
**T206**  
**Otto Knabe**  
**Piedmont**  
**350/25**  
**PSA 6 EX-MT**



**MIN BID \$200**

**LOT 730**  
**1909-11**  
**T206**  
**Jack Knight**  
**Portrait**  
**Piedmont**  
**350/25**  
**PSA 6 EX-MT**



**MIN BID \$200**

**LOT 731**  
**1909-11**  
**T206**  
**Jack Knight**  
**with Bat**  
**Piedmont**  
**350/25**  
**PSA 7 NM**

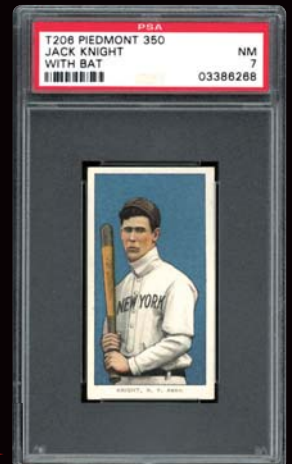

**7!**

**MIN BID \$200**

**MIN BID \$200**

**MIN BID \$300**



**LOT 732**  
**1909-11 T206**  
**Ed Konetchy**  
**Glove Above Head**  
**Sweet Caporal 350/30**  
**PSA 6 EX-MT**

**MIN BID \$200**



**LOT 733**  
**1909-11 T206**  
**Ed Konetchy**  
**Glove Near Ground**  
**Piedmont 350-460/25**  
**PSA 6 EX-MT**

**MIN BID \$200**



**LOT 734**  
**1909-11**  
**T206 Harry**  
**Krause**  
**Pitching**  
**Piedmont**  
**350/25**  
**PSA 6 EX-MT**

**MIN BID \$200**



**LOT 735**  
**1909-11**  
**T206 Harry**  
**Krause**  
**Portrait**  
**Piedmont**  
**350/25**  
**PSA 6 EX-MT**

**MIN BID \$200**

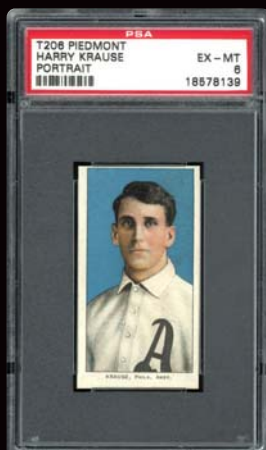

**LOT 736**  
**1909-11**  
**T206**  
**Rube Kroh**  
**Sweet**  
**Caporal**  
**350/30**  
**PSA 6 EX-MT**

**MIN BID \$200**



**LOT 737**  
**1909-11 T206**  
**Art Kruger (Krueger)**  
**Sweet Caporal 350/30**  
**PSA 6 EX-MT**

**MIN BID \$200**

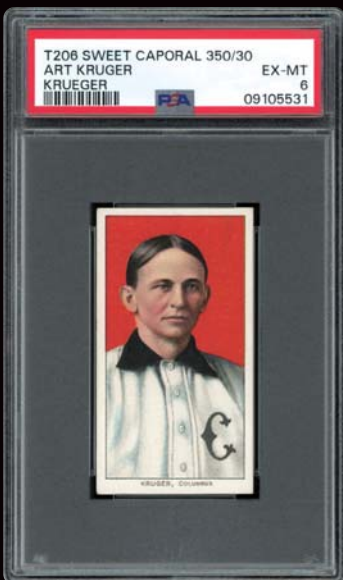

**LOT 738**  
**1909-11 T206**  
**James LaFitte**  
**SL Old Mill**  
**PSA 6 EX-MT**

**MIN BID \$200**

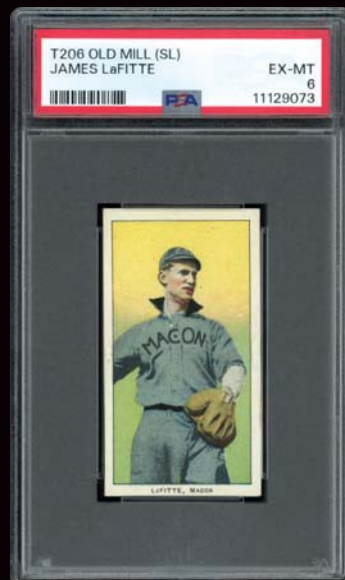

**T206 Set Break**

**BID NOW!** [www.memorylaneinc.com](http://www.memorylaneinc.com) or 877-606-LANE (5263)

Auction closes at 7 p.m. (EST) • Saturday, May 4, 2024



# HOF LAJOIE!

## LOT 739 1909-11 T206 Nap Lajoie Portrait Sweet Caporal 350/25 PSA 6 EX-MT

**ICONIC NAP!!!!**...Along with Collins and Hornsby, Napoleon Lajoie stands tall as one of baseball's greatest all-time second sackers, and one of his most coveted cards is Nap's illustrious T206 Portrait boasting Carl Horner's classic portrait image. Presented here in an outstanding PSA 6 holder, this Sweet Caporal 350 Subjects/Factory 25 masterpiece resides as a resounding testament for the immortal Lajoie, rekindling memories of his .338 lifetime average via 3,243 safeties. His remarkable 1901 season stands as one of the greatest hitting achievements in baseball history, capturing the first 20th century Triple Crown via his modern-day record .426 batting average. The card itself reveals a scintillating Lajoie portrait pose, depicting high-quality contrast, rich facial hues, and crystal-clear clarity. The similar image utilized on other Lajoie cardboard icons, including his W600 Cabinet, M116 Sporting Life subjects, 103 Williams Caramel and E96 Philadelphia Caramel, it's flanked by a radiant yellow background as well as snow-white borders. Somewhat square corners consistent with the grade and relatively clean surfaces complete this PSA 6 tobacco marvel that unquestionably suffices as one of the Monster Set's legendary cards! See back of card on MLI Website.

**MIN BID \$2,000**



## LOT 740 1909-11 T206 Nap Lajoie Throwing Piedmont 150/25 PSA 6 EX-MT **LAJOIE TOBACCO MARVEL!!!!**

A T206 classic, this PSA 6 Nap Lajoie Throwing Piedmont 150 Subjects offering proudly boasts stellar aesthetics. Brilliant hues encompass the Hall of Famer's timeless throwing pose, with the fine side-to-side centering slightly offset by the image favoring the lower edge. A diminutive white surface blemish near the upper left frame is the only notable flaw, with the overall visual appeal stealing the show!

**MIN BID \$750**



## LOT 741 1909-11 T206 Nap Lajoie with Bat Piedmont 350/25 PSA 6 EX-MT **NAPOLION T206!!!!**

**Issued in 1910, this PSA 6 T206 Lajoie portrays a Piedmont 350 Subjects ad back and an abundance of splendid qualities, including a robust Nap batting pose, sparkling hues, white borders, and fairly clean surfaces. One of baseball's greatest second sackers, this 114-year-old classic conjures up memories of Lajoie's 1901 campaign when he captured the Triple Crown spearheaded by his .426 modern-day record average!**

**MIN BID \$750**

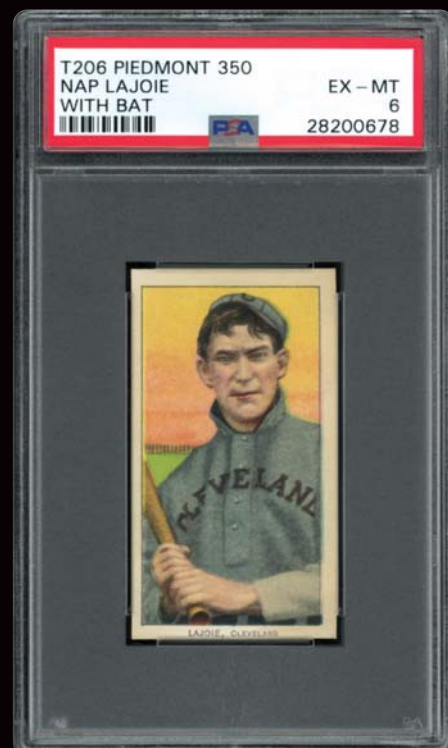



**LOT 742**  
1909-11  
T206  
Joe Lake  
New York  
Piedmont  
150/25  
PSA 6 EX-MT



**LOT 743**  
1909-11  
T206  
Joe Lake  
St. Louis  
No Ball  
Sweet  
Caporal  
350/30  
PSA 6 EX-MT



**LOT 744**  
1909-11  
T206  
Joe Lake  
St. Louis  
with Ball  
Piedmont  
350-460/25  
PSA 7 NM



**7!**

**MIN BID \$200**

**LOT 745**  
1909-11  
T206  
Frank  
LaPorte  
Piedmont  
350/25  
PSA 7 NM



**7!**

**MIN BID \$300**

**MIN BID \$200**

**LOT 746**  
1909-11  
T206  
Arlie Latham  
Piedmont  
350-460/25  
PSA 6 EX-MT



**MIN BID \$200**

**MIN BID \$300**

**LOT 747**  
1909-11  
T206  
Bill  
Lattimore  
Piedmont  
350/25  
PSA 6 EX-MT



**MIN BID \$200**

**LOT 748**  
1909-11  
T206  
Jimmy  
Lavender  
Piedmont  
350/25  
PSA 7 NM



**7!**

**MIN BID \$300**

**LOT 749**  
1909-11  
T206  
Tommy  
Leach  
Bending  
Over Sweet  
Caporal  
350/30  
PSA 6 EX-MT



**MIN BID \$200**

**LOT 750**  
1909-11  
T206  
Tommy  
Leach  
Portrait  
Sweet  
Caporal  
350/30  
PSA 6 EX-MT

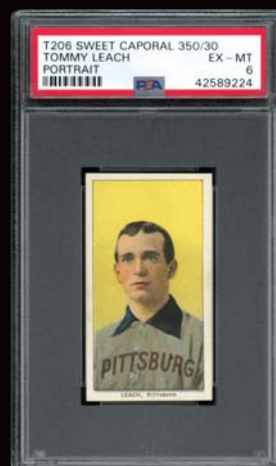

**MIN BID \$200**

**BID NOW!** [www.memorylaneinc.com](http://www.memorylaneinc.com) or 877-606-LANE (5263)

Auction closes at 7 p.m. (EST) • Saturday, May 4, 2024



**LOT 751**  
**1909-11**  
**T206**  
**Lefty Leifield**  
**Batting**  
**Piedmont**  
**350-460/25**  
**PSA 5 EX**



**LOT 752**  
**1909-11**  
**T206**  
**Lefty Leiffield**  
**Pitching**  
**Piedmont**  
**350/25**  
**PSA 6 EX-MT**



**LOT 753**  
**1909-11**  
**T206**  
**Ed Lennox**  
**Sweet**  
**Caporal**  
**350/30**  
**PSA 5 EX**



**MIN BID \$100**

**LOT 754**  
**1909-11**  
**T206**  
**Harry Lentz**  
**(Senz) SL**  
**Piedmont**  
**350/25**  
**PSA 6 EX-MT**



**SOUTHERN LEAGUER!**

**MIN BID \$200**

**MIN BID \$200**

**LOT 755**  
**1909-11**  
**T206**  
**Glenn Liebhardt**  
**Sovereign**  
**350/25**  
**PSA 6 EX-MT**



**MIN BID \$200**

**MIN BID \$100**

**LOT 756**  
**1909-11**  
**T206**  
**Vive Lindaman**  
**Sweet**  
**Caporal**  
**150/25**  
**PSA 6.5**  
**EX-MT+**



**MIN BID \$200**

**LOT 757**  
**1909-11**  
**T206**  
**Perry Lipe SL**  
**Piedmont**  
**350/25**  
**PSA 5 EX**



**SOUTHERN LEAGUER!**

**MIN BID \$100**

**LOT 758**  
**1909-11**  
**T206**  
**Paddy Livingstone**  
**(Livingston)**  
**Sweet**  
**Caporal**  
**350/30**  
**PSA 6 EX-MT**



**MIN BID \$200**

**LOT 759**  
**1909-11**  
**T206**  
**Hans Lobert**  
**Piedmont**  
**150/25**  
**PSA 6 EX-MT**



**MIN BID \$200**



**LOT 760**  
**1909-11**  
**T206**  
**Harry Lord**  
**Piedmont**  
**350/25**  
**PSA 6 EX-MT**



**LOT 761**  
**1909-11**  
**T206**  
**Harry Lumley**  
**Sweet**  
**Caporal**  
**150/30**  
**PSA 6 EX-MT**



**LOT 762**  
**1909-11**  
**T206**  
**Carl**  
**Lundgren**  
**Chicago**  
**Piedmont**  
**150/25**  
**PSA 4.5**  
**VG-EX+**



**MIN BID \$200**

**MIN BID \$200**

**MIN BID \$100**

**LOT 763**  
**1909-11 T206**  
**Carl Lundgren**  
**Kansas City**  
**Piedmont 350/25**  
**PSA 6 EX-MT**



**MIN BID \$200**

**LOT 764**  
**1909-11 T206**  
**Nick Maddox**  
**Piedmont 350/25**  
**PSA 6 EX-MT**



**MIN BID \$200**

**LOT 765**  
**1909-11 T206**  
**Sherry Magee Portrait**  
**Piedmont 150/25**  
**PSA 6 EX-MT**



**MIN BID \$200**

**LOT 766**  
**1909-11 T206**  
**Sherry Magee with Bat**  
**Sweet Caporal 350/460-25**  
**PSA 6 EX-MT**

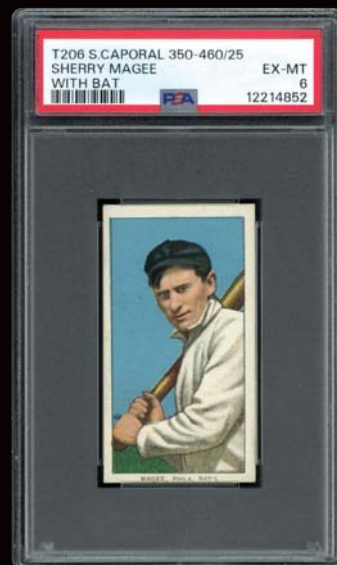

**MIN BID \$200**

**T206 Set Break**

**BID NOW!** [www.memorylaneinc.com](http://www.memorylaneinc.com) or 877-606-LANE (5263)

Auction closes at 7 p.m. (EST) • Saturday, May 4, 2024



**LOT 767****1909-11 T206****Sherry Magie (Error) Portrait****Piedmont 150/25****PSA 3 VG**

**SCARCE MAGIE ERROR!!!!**...While the T206 Honus Wagner is the hobby's undisputed "Holy Grail", the remaining three subjects from the T206 "Big Four" brethren (Eddie Plank, Joe Doyle NY Nat'l and Sherry "Magie" Error) truly are neighboring "Mona Lisas". These illustrious rarities are the unparalleled subjects of the distinguished T206 "Monster Set", and obtaining them is such an excruciating task that many collectors are more than content with assembling 520 of the 524 subjects. Yet, there are a number of sophisticated hobbyists who will stop at nothing in their relentless pursuit of obtaining all 524 T206 cards. Unfortunately, rarely do these cards become available with stellar aesthetics, with meticulous enthusiasts patiently awaiting the next opportunity to capture at least one of these "Big Four" gems exhibiting exceptional eye appeal. Courtesy of Memory Lane, that esteemed Sherry "Magie" error card is now available for the taking, with this splendid PSA 3 marvel boasting aesthetics consistent with most VG-EX examples. Its recent value has soared to stratospheric heights, with another PSA 3 VG specimen fetching \$37K in 2022 and a PSA 2.5 realizing a resounding \$38K likewise in the winter of 2022. Finding VG or higher examples for the condition-sensitive "Magie" subject is surely a painstaking chore, with this Piedmont 150 subjects/Factory 25 memento an extremely obscure offering. To clearly comprehend the scope of the "Magie" error card, one needs to fully grasp its true origin. While Sherry Magee was a formidable player for 16 years, his stellar efforts on a baseball diamond have still fallen short of HOF stature (many baseball historians still support the notion of Magee being worthy of a permanent home in Cooperstown, NY). Fortunately for future T206 enthusiasts, the Virginia Factory 25 manufacturers of Piedmont Cigarette's inadvertently spelled his name "Magie" in their inaugural 150 series 1909 release of his prized tobacco subject. Indeed, erroneously utilizing an "i" instead of the first "e" in his last name immediately etched in stone Magee's eternal popularity amongst advanced collectors. While the company quickly corrected their error, cardboard history was already written in stone, with a number of "Magie" error cards already released to the tobacco smoking community. So, there you have it: a fourth legendary T206 card to forever chase and an heirloom so sanctified, it's one of the esteemed cards included in PSA's Top 250 Sportscards hobby guide. Other than the Wagner, Plank, Cobb, Young, Johnson and Mathewson T206 images (all legendary Hall of Famers), no T206 portrait pose is considered more popular than Sherry Magee's Carl Horner image affixed to the iconic T206 "Magie" error. We cannot overemphasize the sheer eminence of this grandiose artifact, with its overall eye appeal outdistancing the PSA 3 assessment. Magee's stoic portrait image is outstanding, highlighted by its crystal-clear clarity and tranquil facial hues that are set against a super-eye-pleasing olive green background. The timeless image reveals excellent top-to-bottom positioning, with a modest favoritism towards the left edge between four bright white borders (a majority of Magie error cards reveal skewed images). For full disclosure, there is a light diagonal crease situated in the lower left quadrant, and had it not been for this negligible wrinkle, this momentous offering would most likely be residing in a PSA 4 holder. Even corner wear is consistent with any VG-EX vintage card, and the relatively clean front and back surfaces have eluded any obtrusive flaws. The final superlative is the flipside's extremely bold midnight blue Piedmont 150 Subjects/Factory 25 advertisement. Aesthetically pleasing T206 "Magie" error cards are rarely available via public auction, making this PSA 3 T206 "Big Four" prize one of the most visually appealing examples you will ever encounter and worthy of a final resting place in any world-class T206 gathering! See back of card on MLI Website.

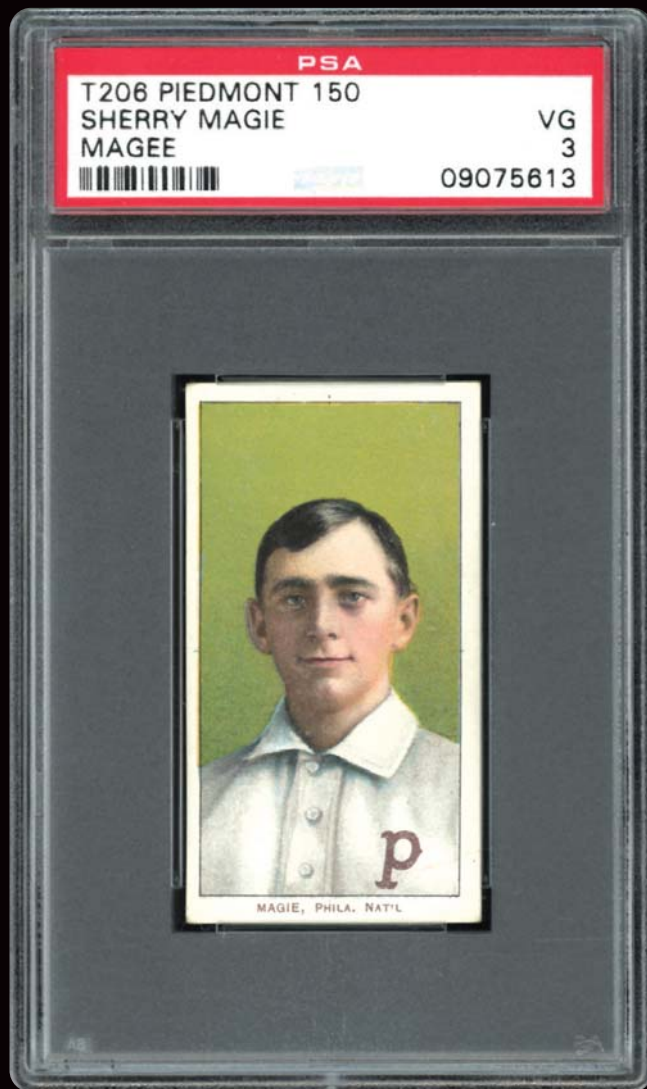
**MIN BID \$7,500**



**LOT 768**  
**1909-11**  
**T206**  
**Bill**  
**Malarkey**  
**Piedmont**  
**350/25**  
**PSA 6**  
**EX-MT**

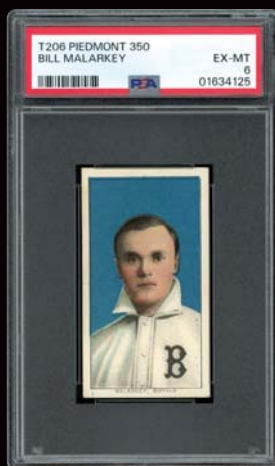

**LOT 769**  
**1909-11**  
**T206**  
**Bill Maloney**  
**Piedmont**  
**350/25**  
**PSA 6 EX-MT**



**LOT 770**  
**1909-11**  
**T206**  
**George**  
**Manion**  
**SL Old Mill**  
**PSA 6.5**  
**EX-MT+**

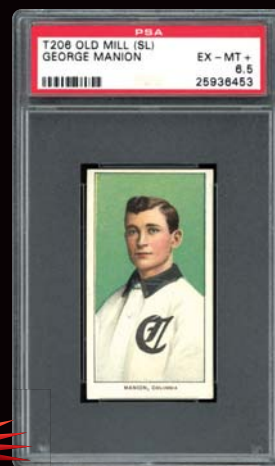

**SOUTHERN**  
**LEAGUE**  
**OLD MILL!**

**MIN BID \$200**

**LOT 771**  
**1909-11**  
**T206**  
**Rube**  
**Manning**  
**Batting**  
**Piedmont**  
**150/25**  
**PSA 6**  
**EX-MT**



**MIN BID \$200**

**LOT 772**  
**1909-11**  
**T206**  
**Rube**  
**Manning**  
**Pitching**  
**Sweet**  
**Caporal**  
**350-460/42**  
**Overprint**  
**PSA 5 EX**



**MIN BID \$200**

**LOT 773**  
**1909-11**  
**T206**  
**Doc Marshall**  
**Piedmont**  
**350/25**  
**PSA 6 EX-MT**

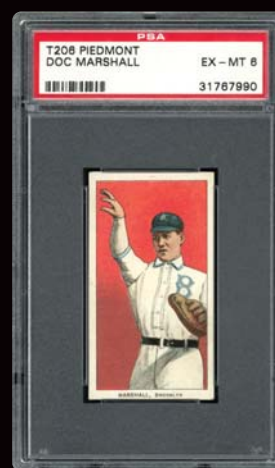

**MIN BID \$200**

**LOT 774**  
**1909-11 T206**  
**Rube Marquard Follow Through**  
**Old Mill**  
**PSA 6 EX-MT**

**WIN-% LEADER!!!!** In 1911, Marquard went 24-7 with 237 Ks, and he was the second starter on the New York Giants roster behind Christy Mathewson. Crazy! This Rube Marquard Follow Through version has the Old Mill reverse and is housed in a PSA 6 holder. Extremely clear with wonderful white perimeter and clear back. Add this Hall of Fame card to your T206 collection.

**MIN BID \$500**



**BID NOW!** [www.memorylaneinc.com](http://www.memorylaneinc.com) or 877-606-LANE (5263)

Auction closes at 7 p.m. (EST) • Saturday, May 4, 2024



**LOT 775**  
**1909-11 T206**  
**Rube Marquard**  
**Hands at Thighs**  
**Piedmont 150/25**  
**PSA 6 EX-MT**  
**#2 STARTER!!!!...**

Rube Marquard won 201 games with New York, Brooklyn, Boston and Cincinnati, earning Hall of Fame status ironically as the #2 man in the rotation wherever he pitched. Offered here is a 1909-11 T206 Rube Marquard Hands at Thigh with the 150/25 Piedmont back. Presented in a PSA 6 EX-MT holder, this example displays sparkling hues and exceptional centering within four white borders.

**MIN BID \$500**



**LOT 776**  
**1909-11 T206**  
**Rube Marquard**  
**Portrait**  
**Sovereign 350/25**  
**PSA 6 EX-MT -**  
**Highest Graded!**

**TOP OF THE**  
**POPS!!!!...**

Hall of Famer Rube Marquard T206 Portrait with the Sovereign 350 Subjects Factory 25 reverse. This pack-fresh example received a strong PSA 6 EX-MT grade and the highest graded variation. Low POP 1 legend for the high-end collector. Upgrade today!

**MIN BID \$500**

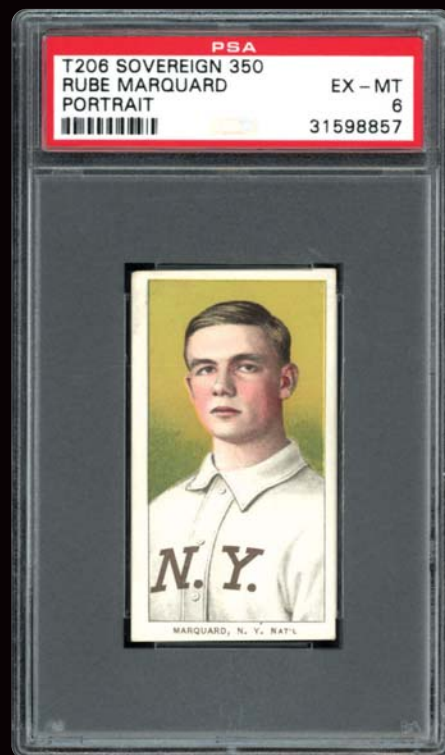

**LOT 777**  
**1909-11 T206**  
**Christy Mathewson Dark Cap**  
**Sweet Caporal 350/30**  
**PSA 6 EX-MT**

**CLASSIC HANDS-AT-CHEST MATTY!!!!...** One of the most iconic T206s is the Christy Mathewson Dark Cap subject boasting Carl Horner's classic hands-at-chest pitching pose, presented here in a stellar PSA 6 EX-MT holder. This Sweet Caporal 350 Subjects offering was issued in 1910, the year Christy would pace the Senior Circuit with 27 wins while posting a microscopic 1.89 ERA. Grand highlights include a robust pitching pose of the immortal Christian Gentleman, vibrant baby blue and green background hues, crease free surfaces, somewhat square corners, dazzling white borders, a sharp perimeter, and fine centering only reflecting a trace of partiality towards the right edge. The bold Sweet Caporal is the final exclamation point for this legendary depiction of the incomparable right-hander twirler, who, standing tall with his hands at his chest, truly appears as if he is the "lord" of all the Deadball Era hurlers! See back of card on MLI Website.

**MIN BID \$1,500**

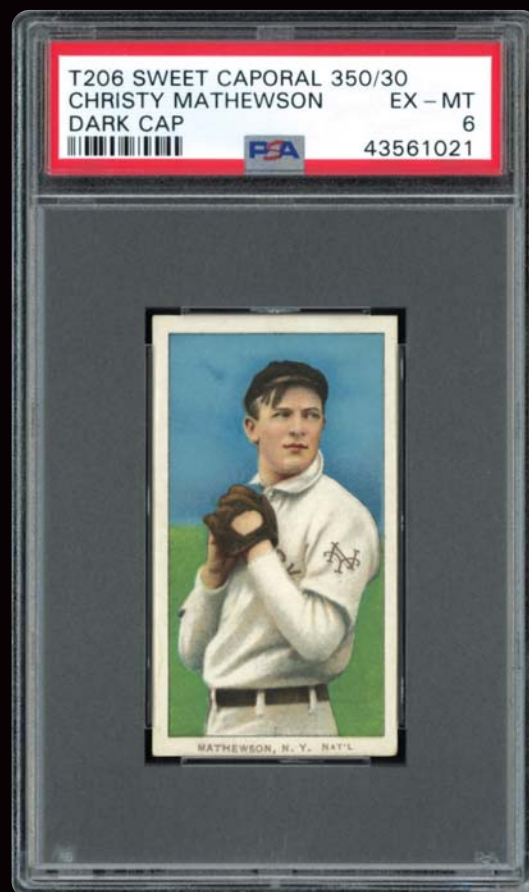



# HIGH-END MATTYS!

**LOT 778**  
**1909-11 T206**  
**Christy Mathewson Portrait**  
**Piedmont 150/25**  
**PSA 6 EX-MT**

**BIG SIX PORTRAIT!!!!...**When the ATC issued their iconic T206 Monster Set in 1909, it came as little surprise that they would distribute three separate Christy Mathewson cards, with his highly coveted Portrait Piedmont 150 subject presented here in a brilliant PSA 6 holder. Bested by a meager seven PSA Piedmonts, it boasts the legendary Carl Horner portrait pose of the great Big Six, originally taken in the early 20th century. When the discussion of baseball's greatest pitcher surfaces, Christy Mathewson's hallowed name immediately arises, based on his incomparable 373 lifetime victories, 2.13 lifetime ERA, and four 30-win seasons. Yet, his greatest achievement may be his three World Series shutouts against Connie Mack's 1905 AL Champion Athletics, prompting the HOF manager to eloquently state: "Christy Mathewson was the greatest pitcher who ever lived. It was wonderful to watch him pitch when he wasn't pitching against you." Christy's unparalleled reverence is well projected via the classic Horner pose, with his facial hues as vibrant as its original distribution date some 115 years ago. Crystal-clear clarity, sparkling yellow/orange hues, blinding white borders, clean surfaces, and a resounding pack-fresh aura complete this awe-inspiring Matty heirloom! See back of card on MLI Website.

**MIN BID \$2,000**

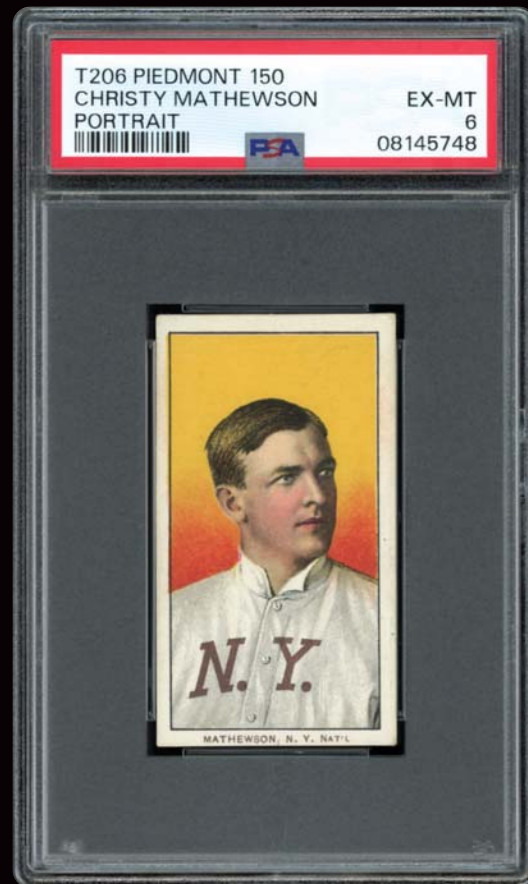

**T206 Set Break**

**BID NOW!** [www.memorylaneinc.com](http://www.memorylaneinc.com) or 877-606-LANE (5263)



**LOT 779**  
**1909-11 T206**  
**Christy Mathewson**  
**White Cap**  
**Piedmont 150/25**  
**PSA 6.5 EX-MT+ - POP 2 Piedmont Cigarettes!**

**CLASSIC CHRISTIAN GENTLEMAN!!!!...**This outstanding PSA 6.5 NM-MT+ T206 Christy Mathewson White Cap Piedmont 150 subject resides as one of the hobby cornerstones, one of only two PSA Piedmonts at this lofty plateau and bested by a mere four Piedmonts. The exalted Matty hands-at-chest Carl Horner image truly stands as one of our National Pastime's most defining illustrations. It personifies turn of the century baseball with the immortal illustration revealing Matty as the lord of all pitchers. Issued in 1909, that campaign would see Mathewson post the lowest ERA of his illustrious career, with Christy's microscopic 1.14 figure being one of baseball's greatest pitching achievements. The iconic hands-at-chest pose has defiantly withstood the test of time, with the powder blue/green background and classic Matty pitching pose emanating aesthetics consistent with most pack-fresh examples. Appearing as if he is about to unleash another unhittable fadeaway, the vivid resolution, bright white borders, fine centering, and relatively clean surfaces all combine to justify the assessment. One of our National Pastime's greatest all-time pitchers, this world-class memento turns back the clock to an era when the Christian Gentleman proudly stood tall as the king of the hill! See back of card on MLI Website.

**MIN BID \$2,000**



Auction closes at 7 p.m. (EST) • Saturday, May 4, 2024



**LOT 780**  
**1909-11**  
**T206**  
**Al Mattern**  
**Piedmont**  
**350/25**  
**PSA 6 EX-MT**



**LOT 781**  
**1909-11**  
**T206**  
**John McAleese**  
**Piedmont**  
**350/25**  
**PSA 6 EX-MT**



**LOT 782**  
**1909-11**  
**T206**  
**George McBride**  
**Piedmont**  
**350/25**  
**PSA 6 EX-MT**



**MIN BID \$200**

**LOT 783**  
**1909-11**  
**T206**  
**Pat McCauley**  
**SL Piedmont**  
**350/25**  
**PSA 6 EX-MT**



**MIN BID \$200**

**LOT 784**  
**1909-11**  
**T206**  
**Moose McCormick**  
**Piedmont**  
**350/25**  
**PSA 6.5**  
**EX-MT+**



**MIN BID \$200**

**LOT 785**  
**1909-11**  
**T206**  
**Pryor McElveen**  
**Sweet Caporal**  
**350/30**  
**PSA 6 EX-MT**



**MIN BID \$200**

**MIN BID \$200**

**MIN BID \$200**



**LOT 786**  
**1909-11 T206**  
**Dan McGann**  
**Piedmont 350/25**  
**PSA 6 EX-MT**  
**MIN BID \$200**



**LOT 787**  
**1909-11 T206**  
**Jim McGinley**  
**Piedmont 350/25**  
**PSA 6 EX-MT**  
**MIN BID \$200**

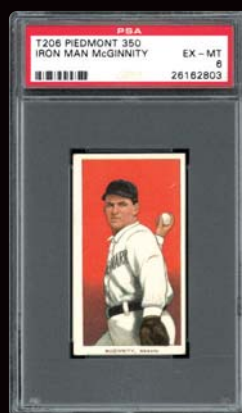

**LOT 788**  
**1909-11 T206**  
**Iron Man McGinnity**  
**Piedmont 350/25**  
**PSA 6 EX-MT**  
**MIN BID \$200**

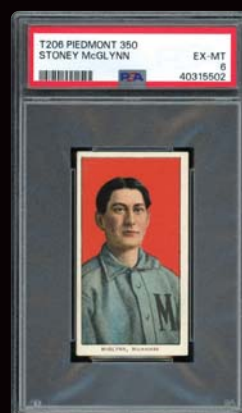

**LOT 789**  
**1909-11 T206**  
**Stoney McGlynn**  
**Piedmont 350/25**  
**PSA 6 EX-MT**  
**MIN BID \$200**

**SOUTHERN LEAGUER!**



**LOT 790**  
**1909-11 T206**  
**John McGraw**  
**Finger in Air**  
**Piedmont 150/25**  
**PSA 6 EX-MT**

**GIANT GIANT!!!!...**

Hall of Famer John McGraw displaying the pitch count. In addition to the great field leader's likeness, this brilliant piece offers wonderful visual expressions of green and blue colors. Excellent borders of white surrounding Mugsy's image with soft surface and corner wear. A wonderfully fresh card of one of the greatest managers in Major League history with fewer than ten superiors.



**MIN BID \$1,000**

**LOT 792**  
**1909-11 T206**  
**John McGraw**  
**Portrait No Cap**  
**Piedmont 150/25**  
**PSA 6 EX-MT**

**LITTLE NAPOLEON!!!!...**

When John McGraw retired as manager in 1932, he was more than 100 games ahead of the next manager in wins, Connie Mack, who would ultimately surpass Mugsy by nearly 1,000. Offered here is a strong T206 Piedmont 150 reverse, Subjects Factory 25, of John McGraw, No Cap, in a nice PSA 6 EX-MT holder.



**MIN BID \$1,000**

**LOT 791**  
**1909-11 T206**  
**John McGraw**  
**Glove at Hip**  
**Sweet Caporal**  
**350-460/42**  
**PSA 6 EX-MT**

**SWEET CAP MCGRAW!!!!...**

One of HOF manager John McGraw's classic T206 subjects, its scarce Sweet Caporal 350/460-42 ad back immediately places it as a significant offering to any sophisticated tobacco enthusiast. Alluring pastel background colors and slight OC white border frame the Hall of Fame manager. Super sharp PSA 6 here of McGraw from more than a century ago. A single issue graded higher.



**MIN BID \$1,000**

**LOT 793**  
**1909-11 T206**  
**John McGraw**  
**Portrait with Cap**  
**Piedmont 350-460/25**  
**PSA 6 EX-MT**

**SMILING MCGRAW?!!!!...**

It almost appears as if he is smiling, a demeanor not often captured when depicting New York Giants manager John McGraw. Offered here is his 1909-11 T206 Portrait with Cap variation graded 6 EX-MT by PSA. This one is attractive, with light surface wear and even corner wear. Add this Mugsy to your collection today!



**MIN BID \$1,000**

**T206 Set Break**

**BID NOW!** [www.memorylaneinc.com](http://www.memorylaneinc.com) or 877-606-LANE (5263)

Auction closes at 7 p.m. (EST) • Saturday, May 4, 2024



**LOT 794**  
**1909-11**  
**T206**  
**Harry McIntyre**  
**Brooklyn**  
**Piedmont**  
**150/25**  
**PSA 6 EX-MT**



**LOT 795**  
**1909-11**  
**T206**  
**Harry McIntyre**  
**Brooklyn & Chicago**  
**Sweet**  
**Caporal**  
**350-460/25**  
**PSA 6 EX-MT**



**LOT 796**  
**1909-11**  
**T206**  
**Matty McIntyre**  
**Detroit**  
**Sweet**  
**Caporal**  
**350/30**  
**PSA 6 EX-MT**



**MIN BID \$200**

**LOT 797**  
**1909-11**  
**T206**  
**Larry McLean**  
**Piedmont**  
**350/25**  
**PSA 6 EX-MT**



**MIN BID \$200**

**LOT 798**  
**1909-11**  
**T206**  
**George McQuillan**  
**Ball in Hand**  
**Piedmont**  
**150/25**  
**PSA 6 EX-MT**

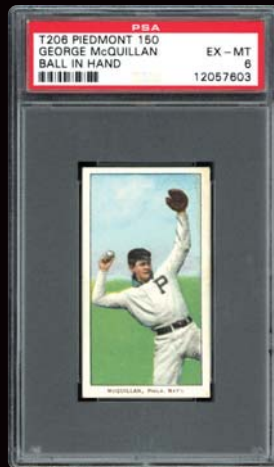

**MIN BID \$200**

**LOT 799**  
**1909-11**  
**T206**  
**George McQuillan**  
**with Bat**  
**Piedmont**  
**350/25**  
**PSA 6 EX-MT**



**MIN BID \$200**

**LOT 800**  
**1909-11**  
**T206**  
**Fred Merkle**  
**Portrait**  
**Piedmont**  
**150/25**  
**PSA 5 EX**

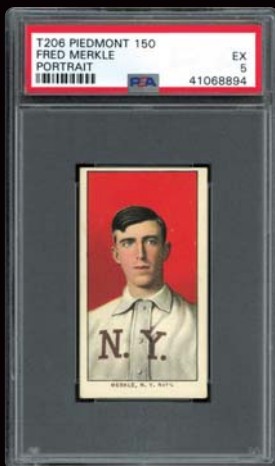

**MIN BID \$200**

**LOT 801**  
**1909-11**  
**T206**  
**Fred Merkle**  
**Throwing**  
**Piedmont**  
**350-460/25**  
**PSA 5 EX**

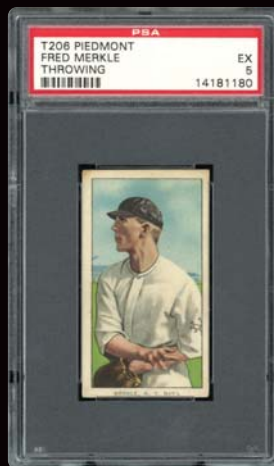

**MIN BID \$200**

**LOT 802**  
**1909-11**  
**T206**  
**George Merritt**  
**Piedmont**  
**350/25**  
**PSA 6 EX-MT**



**MIN BID \$100**

**MIN BID \$100**

**MIN BID \$200**



**LOT 803**  
**1909-11**  
**T206**  
**Chief Meyers**  
**Sweet**  
**Caporal 350-**  
**460/30**  
**PSA 5.5 EX+**



**LOT 804**  
**1909-11**  
**T206**  
**Chief Myers**  
**(Meyers)**  
**Batting**  
**Piedmont**  
**350/25**  
**PSA 5 EX**



**LOT 805**  
**1909-11**  
**T206 Chief**  
**Myers**  
**(Meyers)**  
**Fielding**  
**Piedmont**  
**350/25**  
**PSA 6 EX-MT**



**MIN BID \$100**

**LOT 806**  
**1909-11**  
**T206**  
**Clyde Milan**  
**Piedmont**  
**350/25**  
**PSA 7 NM**

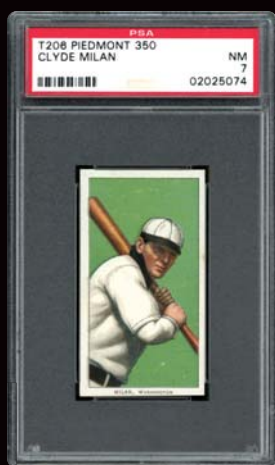

**7!**

**MIN BID \$100**

**LOT 807**  
**1909-11**  
**T206**  
**Dots Miller**  
**Pittsburg**  
**Sweet**  
**Caporal**  
**350/30**  
**PSA 7 NM**



**7!**

**MIN BID \$200**

**LOT 808**  
**1909-11**  
**T206**  
**Molly Miller**  
**Dallas SL**  
**Piedmont**  
**350/25**  
**PSA 5 EX**



**SOUTHERN LEAGUER!**

**MIN BID \$300**

**LOT 809**  
**1909-11**  
**T206**  
**Bill Milligan**  
**Piedmont**  
**350/25**  
**PSA 7 NM**



**7!**

**MIN BID \$300**

**LOT 810**  
**1909-11**  
**T206**  
**Fred Mitchell**  
**Toronto**  
**Sweet**  
**Caporal**  
**350/30**  
**PSA 6 EX-MT**



**MIN BID \$100**

**LOT 811**  
**1909-11**  
**T206**  
**Mike Mitchell**  
**Cincinnati**  
**Piedmont**  
**350/25**  
**PSA 6 EX-MT**



**MIN BID \$300**

**MIN BID \$200**

**MIN BID \$200**

Auction closes at 7 p.m. (EST) • Saturday, May 4, 2024

**LOT 812**  
**1909-11**  
**T206**  
**Dan Moeller**  
**Piedmont**  
**350/25**  
**PSA 6 EX-MT**



**LOT 813**  
**1909-11**  
**T206**  
**Carleton**  
**Molesworth**  
**SL**  
**Piedmont**  
**350/25**  
**PSA 5 EX**

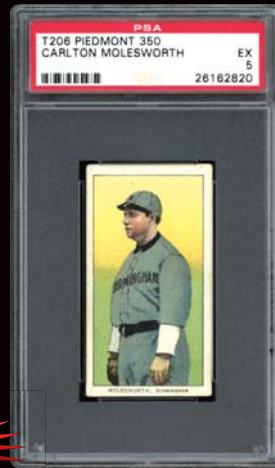

**LOT 814**  
**1909-11**  
**T206**  
**Herbie Moran**  
**Providence**  
**Piedmont**  
**350/25**  
**PSA 6 EX-MT**

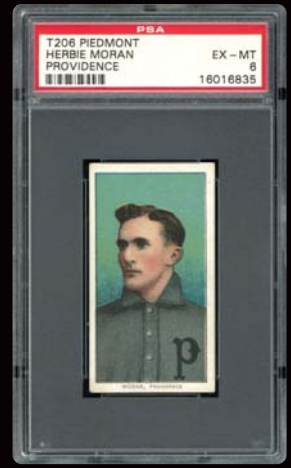

**SOUTHERN LEAGUER!**

**MIN BID \$200**

**LOT 815**  
**1909-11**  
**T206**  
**Pat Moran**  
**Chicago**  
**Piedmont**  
**350/25**  
**PSA 6 EX-MT**



**MIN BID \$100**

**LOT 816**  
**1909-11**  
**T206**  
**George**  
**Moriarty**  
**Piedmont**  
**350/25**  
**PSA 6 EX-MT**

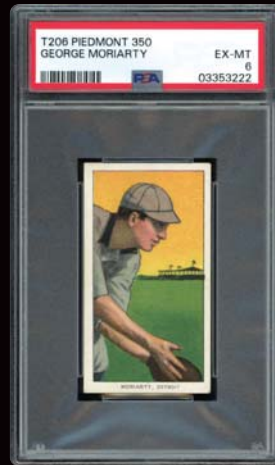

**MIN BID \$200**

**LOT 817**  
**1909-11**  
**T206**  
**Mike Mowrey**  
**Piedmont**  
**350/25**  
**PSA 7 NM**



**7!**

**MIN BID \$200**

**LOT 818**  
**1909-11**  
**T206**  
**Dom**  
**Mullaney**  
**SL Old Mill**  
**PSA 5 EX**



**MIN BID \$200**

**LOT 819**  
**1909-11**  
**T206**  
**George**  
**Mullen**  
**(Mullin)**  
**Piedmont**  
**350/25**  
**PSA 6 EX-MT**

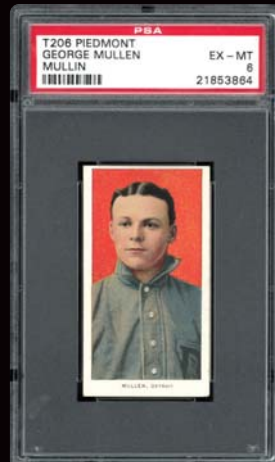

**MIN BID \$300**



**LOT 820**  
**1909-11 T206**  
**George Mullin Throwing**  
**Piedmont 150/25**  
**PSA 6 EX-MT**

**SOUTHERN LEAGUER OLD MILL!**

**MIN BID \$100**

**MIN BID \$200**

**MIN BID \$200**



**LOT 821**  
**1909-11**  
**T206**  
**George**  
**Mullin**  
**with Bat**  
**Piedmont**  
**350/25**  
**PSA 6 EX-MT**



**LOT 822**  
**1909-11**  
**T206**  
**Danny**  
**Murphy**  
**Batting**  
**Piedmont**  
**350-460/25**  
**PSA 6 EX-MT**



**LOT 823**  
**1909-11 T206**  
**Danny Murphy Throwing**  
**Piedmont 150/25**  
**PSA 7 NM**

**7!**

**MIN BID \$200**

**LOT 824**  
**1909-11**  
**T206**  
**Red Murray**  
**Batting**  
**Piedmont**  
**150/25**  
**PSA 7 NM**



**MIN BID \$200**

**LOT 825**  
**1909-11**  
**T206**  
**Red Murray**  
**Portrait**  
**Piedmont**  
**350-460/25**  
**PSA 5 EX**



**MIN BID \$300**

**LOT 826**  
**1909-11**  
**T206**  
**Billy Nattress**  
**Sweet**  
**Caporal**  
**350/30**  
**PSA 6 EX-MT**



**7!**

**MIN BID \$300**



**LOT 827**  
**1909-11 T206**  
**Tom Needham**  
**Piedmont 350-460/25**  
**PSA 5 EX**  
**MIN BID \$100**

**MIN BID \$100**



**LOT 828**  
**1909-11 T206**  
**Simon Nicholls**  
**Hands on Knees Old Mill**  
**PSA 6 EX-MT**  
**MIN BID \$200**

**MIN BID \$200**



**LOT 829**  
**1909-11 T206 Simon**  
**Nicholls (Nicholls) Batting**  
**Sweet Caporal 350/30**  
**PSA 6 EX-MT**  
**MIN BID \$200**



**LOT 830**  
**1909-11 T206**  
**Harry Niles**  
**Piedmont 150/25**  
**PSA 6 EX-MT**  
**MIN BID \$200**

Auction closes at 7 p.m. (EST) • Saturday, May 4, 2024



**BID NOW!** [www.memorylaneinc.com](http://www.memorylaneinc.com) or 877-606-LANE (5263)

**LOT 831**  
**1909-11 T206**  
**Rebel Oakes**  
**Piedmont 350/25**  
**PSA 5 EX**

**MIN BID \$100**



**LOT 832**  
**1909-11 T206**  
**Frank Oberlin**  
**Sweet Caporal 350/30**  
**PSA 6 EX-MT**

**MIN BID \$200**



**LOT 833**  
**1909-11 T206**  
**Peter O'Brien**  
**Piedmont 350/25**  
**PSA 6 EX-MT**

**MIN BID \$200**



**LOT 834**  
**1909-11 T206**  
**Bill O'Hara New York**  
**Piedmont 350/25**  
**PSA 5 EX**

**MIN BID \$100**



**LOT 835**  
**1909-11 T206 Bill O'Hara St. Louis Polar Bear**  
**PSA 4 VG-EX**

**O'HARA ST. LOUIS!!!!**...The renowned Bill O'Hara St. Louis T206 subject proudly stands tall as one of the true cornerstones of the colossal T206 "Monster Set". Presented here is a superb PSA 4 example of this T206 anomaly, with only nine PSA examples graded higher! The prestigious T206 set's unparalleled mystique commences with the "Big Four" cards including Hans Wagner, Plank, Magee error (Magie) and Doyle variation. After these exalted four, the two most coveted variations include the St. Louis O'Hara and Demmitt St. Louis subjects issued by the Polar Bear Cigarette Co. Regarding O'Hara, after he was traded from the Giants to the St. Louis Cardinals before the start of the 1910 season, only the Polar Bear Co. reflected this change in their tobacco issues. The remaining cigarette factories printed O'Hara in a New York Giants uniform, and a significant T206 variation was born! The limited number of T206 St. Louis O'Hara now command significant dollars and are among the toughest six T206s to obtain. Light-hitting outfielder Bill O'Hara played in the big leagues for only two seasons (1909-10). Yet, it was his switching teams inbetween those two fateful years that led to his iconic T206 St. Louis subject. O'Hara's well-centered batting pose is brilliant, with a few negligible tobacco stains evident on the side and lower borders, O'Hara's right shoulder, and the verso. Corner wear is consistent with the grade with some mild enamel peel at the upper left corner. This scare for the grade PSA 4 O'Hara St. Louis marvel presents itself as a great opportunity to add another big piece to your T206 puzzle!

**MIN BID \$5,000**

**O'HARA ST. LOUIS!**





**LOT 836**  
**1909-11**  
**T206**  
**Rube Oldring**  
**Batting**  
**Sweet**  
**Caporal**  
**350-460/42**  
**Overprint**  
**PSA 6 EX-MT**



**LOT 837**  
**1909-11**  
**T206**  
**Rube Oldring**  
**Fielding**  
**Sweet**  
**Caporal**  
**150/30**  
**PSA 5 EX**



**LOT 838**  
**1909-11**  
**T206**  
**Charley**  
**O'Leary**  
**Hands on**  
**Knees**  
**Piedmont**  
**350/25**  
**PSA 6 EX-MT**



**MIN BID \$200**

**LOT 839**  
**1909-11**  
**T206**  
**Charley**  
**O'Leary**  
**Portrait**  
**Piedmont**  
**150/25**  
**PSA 7 NM**



**7!**

**MIN BID \$100**

**LOT 840**  
**1909-11**  
**T206**  
**William**  
**J. O'Neil**  
**Piedmont**  
**350/25**  
**PSA 6 EX-MT**

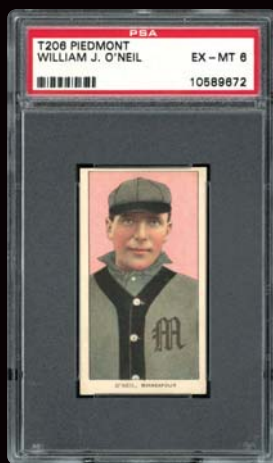

**MIN BID \$200**

**LOT 841**  
**1909-11**  
**T206**  
**Al Orth SL**  
**Old Mill**  
**PSA 6 EX-MT**

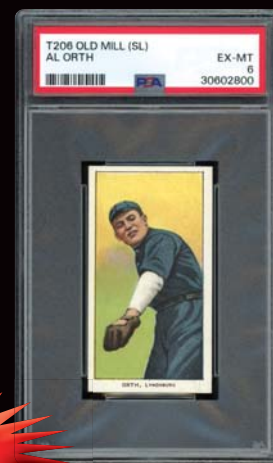

**SOUTHERN LEAGUER OLD MILL!**

**MIN BID \$300**

**LOT 842**  
**1909-11**  
**T206**  
**William Otey**  
**SL Old Mill**  
**PSA 6 EX-MT**

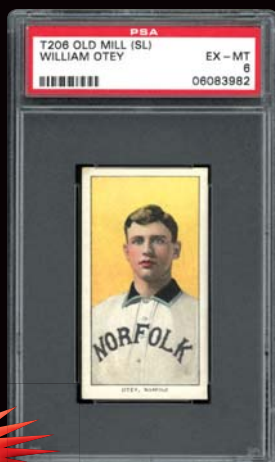

**SOUTHERN LEAGUER OLD MILL!**

**MIN BID \$200**

**LOT 843**  
**1909-11**  
**T206**  
**Orval Overall**  
**Hand Face**  
**Level Sweet**  
**Caporal**  
**350/30**  
**PSA 6 EX-MT**



**MIN BID \$200**

**LOT 844**  
**1909-11**  
**T206**  
**Orval Overall**  
**Hands Waist**  
**Level Sweet**  
**Caporal**  
**350-460/30**  
**PSA 6 EX-MT**

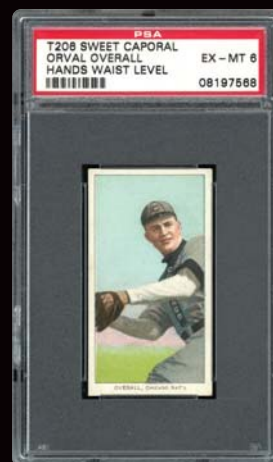

**MIN BID \$200**

**MIN BID \$200**

**MIN BID \$200**

**BID NOW!** [www.memorylaneinc.com](http://www.memorylaneinc.com) or 877-606-LANE (5263)

Auction closes at 7 p.m. (EST) • Saturday, May 4, 2024



**LOT 845**  
**1909-11**  
**T206**  
**Orval Overall**  
**Portrait**  
**Piedmont**  
**150/25**  
**PSA 7 NM**



**7!**

**LOT 846**  
**1909-11**  
**T206**  
**Frank Owen**  
**Sweet**  
**Caporal**  
**150/649 OP**  
**PSA 6 EX-MT**



**LOT 847**  
**1909-11**  
**T206**  
**George Paige**  
**SL**  
**Piedmont**  
**350/25**  
**PSA 5 EX**

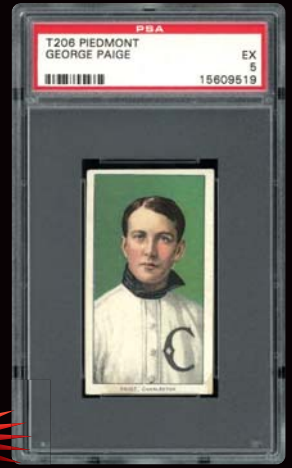

**SOUTHERN LEAGUER!**

**MIN BID \$300**

**LOT 848**  
**1909-11**  
**T206**  
**Fred Parent**  
**Piedmont**  
**350/25**  
**PSA 6 EX-MT**



**MIN BID \$200**

**LOT 849**  
**1909-11**  
**T206**  
**Dode**  
**Paskert**  
**Piedmont**  
**350/25**  
**PSA 5 EX**



**MIN BID \$100**

**LOT 850**  
**1909-11**  
**T206**  
**Jim**  
**Pastorius**  
**Sweet**  
**Caporal**  
**150/25**  
**PSA 7 NM**



**7!**

**MIN BID \$200**



**LOT 851**  
**1909-11 T206**  
**Harry Pattee**  
**Piedmont 150/25**  
**PSA 5 EX**

**MIN BID \$100**

**LOT 852**  
**1909-11**  
**T206**  
**Fred Payne**  
**Piedmont**  
**350-460/25**  
**PSA 6 EX-MT**



**MIN BID \$300**



**LOT 853**  
**1909-11 T206**  
**Barney Peltz Horizontal**  
**Sweet Caporal 150/25**  
**PSA 6 EX-MT**

**MIN BID \$100**

**MIN BID \$200**

**MIN BID \$200**



**LOT 854**  
1909-11  
T206  
Barney Peltz  
Vertical  
Polar Bear  
PSA 6 EX-MT



**LOT 855**  
1909-11  
T206  
Hub Perdue  
SL Old Mill  
PSA 7 NM



**LOT 856**  
1909-11  
T206  
George Perring  
Piedmont  
350/25  
PSA 7 NM

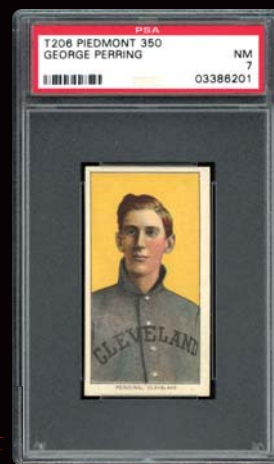

**SOUTHERN  
LEAGUER  
OLD MILL!**

**7!**

**7!**

**MIN BID \$200**

**MIN BID \$300**

**MIN BID \$300**

**LOT 857**  
1909-11  
T206  
Arch  
Persons  
SL Old Mill  
PSA 6 EX-MT



**LOT 858**  
1909-11  
T206  
Francis  
Pfeffer  
Sovereign  
460/25  
PSA 6 EX-MT



**LOT 859**  
1909-11  
T206 Jake  
Pfeister  
(Pfeister)  
Seated  
Piedmont  
350/25  
PSA 7 NM

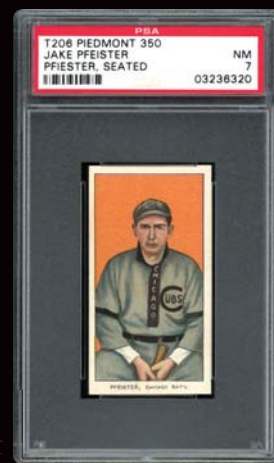

**SOUTHERN  
LEAGUER  
OLD MILL!**

**7!**

**MIN BID \$200**

**MIN BID \$200**

**MIN BID \$300**

**LOT 860**  
1909-11  
T206  
Jake  
Pfeister  
(Pfeister)  
Throwing  
Sweet  
Caporal  
350/30  
PSA 6 EX-MT



**LOT 861**  
1909-11  
T206  
Jimmy  
Phelan  
Sweet  
Caporal  
350/30  
PSA 6 EX-MT



**LOT 862**  
1909-11  
T206  
Eddie Phelps  
Piedmont  
350/25  
PSA 5 EX



**MIN BID \$200**

**MIN BID \$200**

**MIN BID \$100**

**BID NOW!** [www.memorylaneinc.com](http://www.memorylaneinc.com) or 877-606-LANE (5263)

Auction closes at 7 p.m. (EST) • Saturday, May 4, 2024



**LOT 863**  
**1909-11**  
**T206**  
**Deacon**  
**Phillippe**  
**Piedmont**  
**350/25**  
**PSA 6 EX-MT**



**LOT 864**  
**1909-11**  
**T206**  
**Ollie**  
**Pickering**  
**Piedmont**  
**350/25**  
**PSA 6 EX-MT**

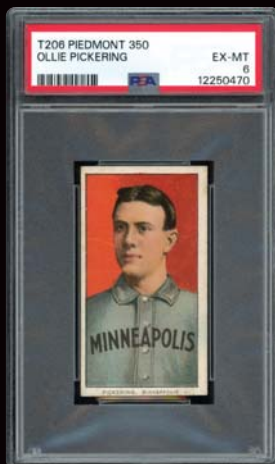

**LOT 865**  
**1909-11**  
**T206**  
**Phil Poland**  
**Piedmont**  
**350/25**  
**PSA 7 NM**

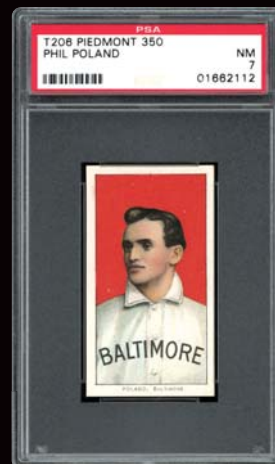

**7!**

**MIN BID \$200**



**LOT 866**  
**1909-11 T206**  
**Jack Powell**  
**Piedmont 150/25**  
**PSA 7 NM**

**7!**

**MIN BID \$200**

**LOT 867**  
**1909-11**  
**T206**  
**Mike Powers**  
**Sweet**  
**Caporal**  
**150/649 OP**  
**PSA 6 EX-MT**



**MIN BID \$300**

**LOT 868**  
**1909-11**  
**T206**  
**Billy Purtell**  
**Piedmont**  
**350/25**  
**PSA 6 EX-MT**



**MIN BID \$300**

**LOT 869**  
**1909-11**  
**T206**  
**Ambrose**  
**Puttman**  
**(Puttmann)**  
**Piedmont**  
**350/25**  
**PSA 5 EX**



**MIN BID \$200**

**LOT 870**  
**1909-11**  
**T206**  
**Lee Quillen**  
**(Quillin)**  
**Piedmont**  
**350/25**  
**PSA 6 EX-MT**



**MIN BID \$200**

**LOT 871**  
**1909-11**  
**T206**  
**Jack Quinn**  
**Piedmont**  
**350/25**  
**PSA 6 EX-MT**



**MIN BID \$100**

**MIN BID \$200**

**MIN BID \$200**



**LOT 872**  
**1909-11**  
**T206**  
**Newt Randall**  
**Piedmont**  
**350/25**  
**PSA 6 EX-MT**

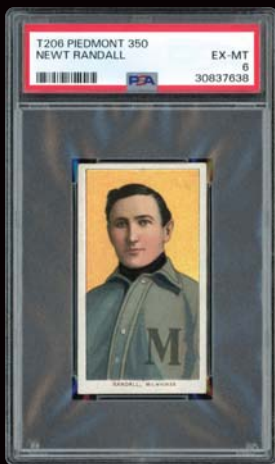

**LOT 873**  
**1909-11**  
**T206**  
**Bugs Raymond**  
**Piedmont**  
**350/25**  
**PSA 6 EX-MT**



**LOT 874**  
**1909-11**  
**T206**  
**Ed Reagan**  
**SL Piedmont**  
**350/25**  
**PSA 6 EX-MT**



**SOUTHERN LEAGUER!**

**MIN BID \$200**

**LOT 875**  
**1909-11**  
**T206**  
**Ed Reulbach**  
**Glove Showing**  
**Piedmont**  
**150/25**  
**PSA 6 EX-MT**

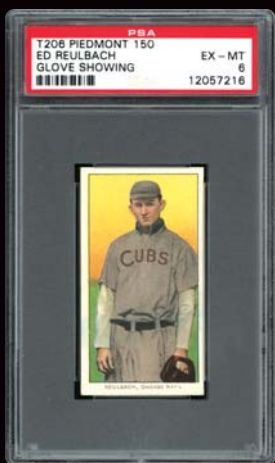

**MIN BID \$200**

**LOT 876**  
**1909-11**  
**T206**  
**Ed Reulbach**  
**No Glove Showing**  
**Piedmont**  
**350-460/25**  
**PSA 6 EX-MT**



**MIN BID \$200**

**LOT 877**  
**1909-11**  
**T206**  
**Dutch Revelle**  
**SL Piedmont**  
**350/25**  
**PSA 6 EX-MT**



**SOUTHERN LEAGUER!**

**MIN BID \$200**

**LOT 878**  
**1909-11**  
**T206**  
**Bob Rhoades**  
**(Rhoads)**  
**Hands at Chest**  
**Piedmont**  
**350/25**  
**PSA 5 EX**



**MIN BID \$200**

**LOT 879**  
**1909-11**  
**T206**  
**Bob Rhoades**  
**(Rhoads)**  
**Right Arm Extended**  
**Piedmont**  
**350/25**  
**PSA 6 EX-MT**



**MIN BID \$200**

**LOT 880**  
**1909-11**  
**T206**  
**Charlie Rhodes**  
**Sweet Caporal**  
**350/30**  
**PSA 6 EX-MT**

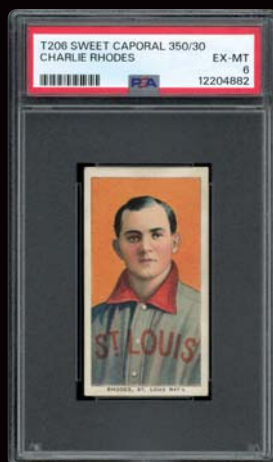

**MIN BID \$100**

**MIN BID \$200**

**MIN BID \$200**

**T206 Set Break**

**BID NOW!** [www.memorylaneinc.com](http://www.memorylaneinc.com) or 877-606-LANE (5263)

Auction closes at 7 p.m. (EST) • Saturday, May 4, 2024



**LOT 881**  
**1909-11**  
**T206**  
**Claude**  
**Ritchey**  
**Piedmont**  
**150/25**  
**PSA 6 EX-MT**



**LOT 882**  
**1909-11**  
**T206**  
**Lou Ritter**  
**Piedmont**  
**350/25**  
**PSA 6 EX-MT**



**LOT 883**  
**1909-11**  
**T206**  
**Ike**  
**Rockenfeld**  
**SL Old Mill**  
**PSA 6.5**  
**EX-MT+**



**SOUTHERN**  
**LEAGUER**  
**OLD MILL!**

**MIN BID \$200**

**LOT 884**  
**1909-11**  
**T206**  
**Claude**  
**Rossman**  
**Sweet**  
**Caporal**  
**350/30**  
**PSA 6 EX-MT**



**MIN BID \$200**

**LOT 885**  
**1909-11**  
**T206**  
**Nap Rucker**  
**Portrait**  
**Piedmont**  
**150/25**  
**PSA 5 EX**



**MIN BID \$200**

**LOT 886**  
**1909-11**  
**T206**  
**Nap Rucker**  
**Throwing**  
**Piedmont**  
**350/25**  
**PSA 6 EX-MT**



**MIN BID \$200**

**LOT 887**  
**1909-11**  
**T206**  
**Dick Rudolph**  
**Piedmont**  
**350/25**  
**PSA 7 NM**



**7!**

**MIN BID \$100**

**LOT 888**  
**1909-11**  
**T206**  
**Ray Ryan**  
**SL Old Mill**  
**PSA 6 EX-MT**



**SOUTHERN**  
**LEAGUER**  
**OLD MILL!**

**MIN BID \$200**

**LOT 889**  
**1909-11**  
**T206**  
**Germany**  
**Schaefer**  
**Detroit**  
**Piedmont**  
**150/25**  
**PSA 6 EX-MT**

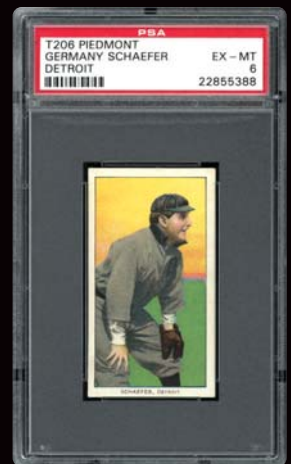

**MIN BID \$300**

**MIN BID \$200**

**MIN BID \$200**



**LOT 890**  
**1909-11**  
**T206**  
**Germany**  
**Schaefer**  
**Washington**  
**Piedmont**  
**350-460/25**  
**PSA 5 EX**



**LOT 891**  
**1909-11**  
**T206**  
**George**  
**Schirm**  
**Piedmont**  
**350/25**  
**PSA 6 EX-MT**



**LOT 892**  
**1909-11**  
**T206**  
**Larry**  
**Schlafly**  
**Piedmont**  
**350/25**  
**PSA 7 NM**

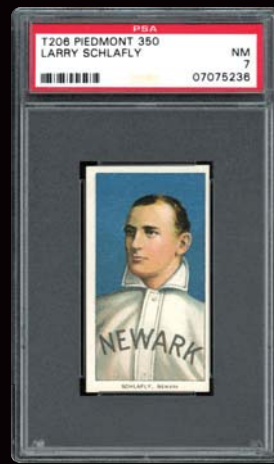

**MIN BID \$100**

**LOT 893**  
**1909-11**  
**T206**  
**Admiral**  
**Schlei**  
**Batting**  
**Sweet**  
**Caporal**  
**350-460/42**  
**PSA 6 EX-MT**



**MIN BID \$200**

**LOT 894**  
**1909-11**  
**T206**  
**Admiral**  
**Schlei**  
**Catching**  
**Piedmont**  
**150/25**  
**PSA 6.5**  
**EX-MT+**



**MIN BID \$300**

**LOT 895**  
**1909-11**  
**T206**  
**Admiral**  
**Schlei**  
**Portrait**  
**Piedmont**  
**350-460/25**  
**PSA 5 EX**



**MIN BID \$200**

**LOT 896**  
**1909-11**  
**T206**  
**Boss**  
**Schmidt**  
**Portrait**  
**Piedmont**  
**350/25**  
**PSA 7 NM**



**MIN BID \$200**

**LOT 897**  
**1909-11**  
**T206**  
**Boss**  
**Schmidt**  
**Throwing**  
**Piedmont**  
**150/25**  
**PSA 6 EX-MT**

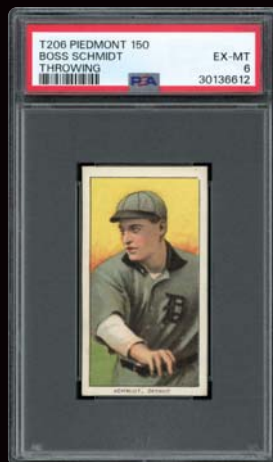

**MIN BID \$100**

**LOT 898**  
**1909-11**  
**T206**  
**Ossee**  
**Schreck**  
**(Schreckengost)**  
**Piedmont**  
**350/25**  
**PSA 6 EX-MT**



**MIN BID \$300**

**MIN BID \$200**

**MIN BID \$200**



Auction closes at 7 p.m. (EST) • Saturday, May 4, 2024



**LOT 899**  
**1909-11**  
**T206**  
**Wildfire**  
**Schulte Front**  
**View Sweet**  
**Caporal**  
**150/30**  
**PSA 6 EX-MT**



**LOT 900**  
**1909-11**  
**T206**  
**Wildfire**  
**Schulte**  
**Back View**  
**Sweet**  
**Caporal**  
**350-460/30**  
**PSA 6 EX-MT**



**LOT 901**  
**1909-11**  
**T206**  
**Jim Scott**  
**Piedmont**  
**350/25**  
**PSA 6 EX-MT**



**MIN BID \$200**

**LOT 902**  
**1909-11**  
**T206**  
**Charles Seitz**  
**SL Piedmont**  
**350/25**  
**PSA 6 EX-MT**

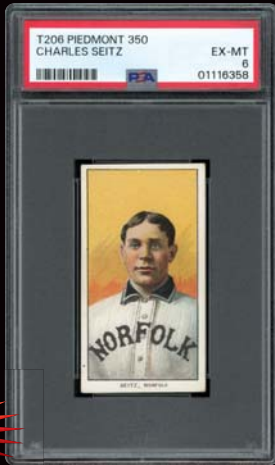

**SOUTHERN LEAGUER!**

**MIN BID \$200**

**LOT 903**  
**1909-11**  
**T206**  
**Cy Seymour**  
**Batting**  
**Piedmont**  
**150/25**  
**PSA 5 EX**



**MIN BID \$200**

**LOT 904**  
**1909-11**  
**T206**  
**Cy Seymour**  
**Portrait**  
**Piedmont**  
**350-460/25**  
**PSA 6 EX-MT**



**MIN BID \$200**

**LOT 905**  
**1909-11**  
**T206**  
**Cy Seymour**  
**Throwing**  
**Piedmont**  
**350/25**  
**PSA 8 (OC)**  
**NM-MT**



**MIN BID \$100**

**LOT 906**  
**1909-11**  
**T206**  
**Spike Shannon**  
**Piedmont**  
**350/25**  
**PSA 6 EX-MT**



**MIN BID \$200**

**LOT 907**  
**1909-11**  
**T206**  
**Bud Sharpe**  
**Sweet**  
**Caporal**  
**350/30**  
**PSA 6 EX-MT**

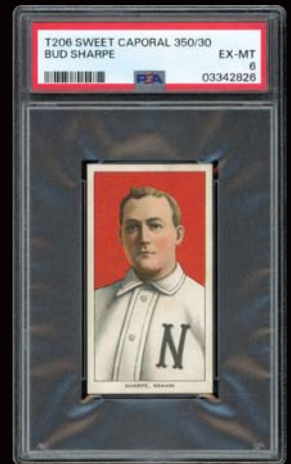

**MIN BID \$200**

**MIN BID \$200**

**MIN BID \$200**



**LOT 908**  
**1909-11**  
**T206**  
**Shag**  
**Shaughnessy**  
**SL Old Mill**  
**PSA 6 EX-MT**



**SOUTHERN  
 LEAGUER  
 OLD MILL!**

**LOT 909**  
**1909-11**  
**T206**  
**Al Shaw**  
**St. Louis**  
**Piedmont**  
**150/25**  
**PSA 6 EX-MT**



**LOT 910**  
**1909-11**  
**T206**  
**Hunky Shaw**  
**Providence**  
**Sweet**  
**Caporal**  
**350/25**  
**PSA 5 EX**

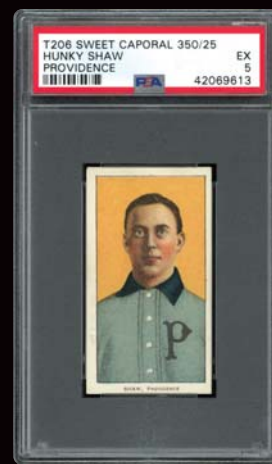

**MIN BID \$200**

**LOT 911**  
**1909-11**  
**T206**  
**Jimmy**  
**Sheckard**  
**Glove**  
**Showing**  
**Sweet**  
**Caporal**  
**350-460/42**  
**PSA 7 NM**



**7!**

**MIN BID \$200**

**LOT 912**  
**1909-11**  
**T206**  
**Jimmy**  
**Sheckard**  
**No Glove**  
**Showing**  
**Piedmont**  
**150/25**  
**PSA 6 EX-MT**



**MIN BID \$100**

**LOT 913**  
**1909-11**  
**T206**  
**Bill Shipke**  
**Piedmont**  
**150/25**  
**PSA 5 EX**

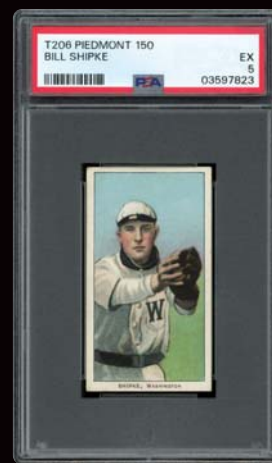

**MIN BID \$300**

**LOT 914**  
**1909-11**  
**T206**  
**Jimmy**  
**Slagle**  
**Piedmont**  
**350/25**  
**PSA 6 EX-MT**

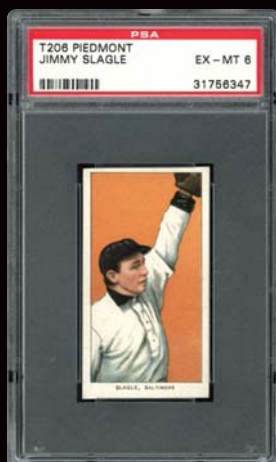

**MIN BID \$200**

**LOT 915**  
**1909-11**  
**T206**  
**Carlos Smith**  
**Shreveport**  
**SL Piedmont**  
**350/25**  
**PSA 6 EX-MT**



**SOUTHERN  
 LEAGUER!**

**MIN BID \$100**

**LOT 916**  
**1909-11**  
**T206**  
**Frank Smith**  
**Chicago F.**  
**Smith Sweet**  
**Caporal**  
**150/30**  
**PSA 6 EX-MT**

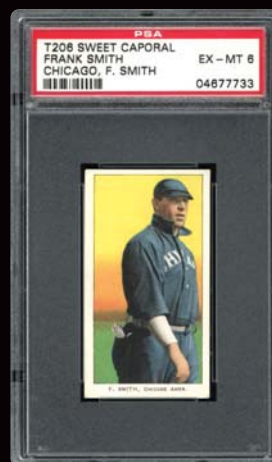

**MIN BID \$200**

**MIN BID \$100**

**MIN BID \$200**

Auction closes at 7 p.m. (EST) • Saturday, May 4, 2024



**LOT 917**  
**1909-11**  
**T206**  
**Frank Smith**  
**Chicago**  
**White Cap**  
**Piedmont**  
**350/25**  
**PSA 6 EX-MT**



**LOT 918**  
**1909-11**  
**T206**  
**Frank Smith**  
**Chicago &**  
**Boston Old**  
**Mill**  
**PSA 6 EX-MT**



**LOT 919**  
**1909-11**  
**T206**  
**Happy Smith**  
**Brooklyn**  
**Sweet**  
**Caporal**  
**350-460/30**  
**PSA 6 EX-MT**



**MIN BID \$200**

**LOT 920**  
**1909-11**  
**T206**  
**Heinie Smith**  
**Buffalo**  
**Piedmont**  
**350/25**  
**PSA 6 EX-MT**



**MIN BID \$200**

**LOT 921**  
**1909-11**  
**T206**  
**Sid Smith**  
**Atlanta SL**  
**Piedmont**  
**350/25**  
**PSA 5 EX**



**SOUTHERN  
 LEAGUER!**

**MIN BID \$200**

**LOT 922**  
**1909-11**  
**T206**  
**Fred**  
**Snodgrass**  
**Batting**  
**Piedmont**  
**350/5**  
**PSA 5 EX**



**MIN BID \$200**

**MIN BID \$100**

**MIN BID \$100**

**LOT 923**  
**1909-11 T206**  
**Fred Snodgrass**  
**Catching**  
**Piedmont 350/25**  
**PSA 6 EX-MT**



**MIN BID \$200**

**LOT 924**  
**1909-11 T206**  
**Bob Spade**  
**Sweet Caporal 350/25**  
**PSA 6 EX-MT**



**MIN BID \$200**



# SPEAKER ROOKIE!

## LOT 925 1909-11 T206 Tris Speaker Rookie Piedmont 350/25 PSA 6 EX-MT

**GRAY EAGLE ROOKIE!!!!**...The true Tris Speaker rookie is his highly coveted 1909 T206 subject, offered here in a super-eye-pleasing PSA 6 holder. Since no 1908 Speaker Rose Postcard has been officially confirmed, Speaker's 1909 T206 tobacco gem stands as the inaugural Gray Eagle cardboard issue. A legendary Hall of Famer, Speaker clearly stands right alongside the likes of Cobb, Mays, DiMaggio, Griffey Jr., and Mantle as one of baseball's greatest all-time center fielders. His 22-year career with Boston, Cleveland, and Philadelphia netted 3,514 hits, including 792 doubles and 222 triples to the tune of an unfathomable .345 lifetime batting average. Due to his shallow center field positioning, Speaker also accumulated the most outfield assists in MLB history (449) including a single-season record of 35 in his 1909 rookie campaign. One look at this timeless masterpiece literally turns back the clock to a by-gone era, with Speakers breathtaking batting image coming to life via an imposing bold blue background. Fine centering (with a slight partiality towards the right edge), bright white borders, crease-free surfaces and a bold Piedmont 350 Subjects ad back complete this inaugural Gray Eagle heirloom meriting a final resting place in any esteemed rookie card gathering!



T206 Set Break

**MIN BID \$1,000**



## LOT 926 1909-11 T206 Tubby Spencer Sweet Caporal 150/649 PSA 5 EX



## LOT 927 1909-11 T206 Jake Stahl Glove Shows Sweet Caporal 350-460/25 PSA 5 EX



## LOT 928 1909-11 T206 Jake Stahl No Glove Shows Old Mill PSA 6 EX-MT



**MIN BID \$100**

**MIN BID \$100**

**MIN BID \$200**

## LOT 929 1909-11 T206 Oscar Stanage Piedmont 350/25 PSA 6 EX-MT

**MIN BID \$200**



## LOT 930 1909-11 T206 Dolly Stark SL Piedmont 350/25 PSA 6 EX-MT

**MIN BID \$200**



**BID NOW!** [www.memorylaneinc.com](http://www.memorylaneinc.com) or 877-606-LANE (5263)

Auction closes at 7 p.m. (EST) • Saturday, May 4, 2024



**LOT 931**  
**1909-11**  
**T206**  
**Charlie Starr**  
**Sweet**  
**Caporal**  
**350/30**  
**PSA 6 EX-MT**



**LOT 932**  
**1909-11**  
**T206**  
**Harry Steinfeldt**  
**Piedmont**  
**150/25**  
**Portrait**  
**PSA 7 NM**

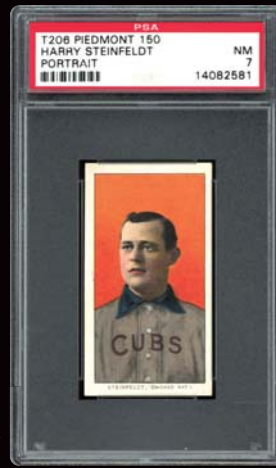

**LOT 933**  
**1909-11**  
**T206**  
**Harry Steinfeldt**  
**with Bat**  
**Piedmont**  
**350/25**  
**PSA 7 NM**



**MIN BID \$200**

**MIN BID \$300**

**MIN BID \$300**

**LOT 934**  
**1909-11**  
**T206**  
**Jim Stephens**  
**Piedmont**  
**350/25**  
**PSA 6 EX-MT**



**LOT 935**  
**1909-11**  
**T206**  
**George Stone**  
**Sweet**  
**Caporal**  
**350/30**  
**PSA 6 EX-MT**



**LOT 936**  
**1909-11**  
**T206**  
**George Stovall**  
**Batting**  
**Sweet**  
**Caporal**  
**350-460/30**  
**PSA 6 EX-MT**



**MIN BID \$200**

**MIN BID \$200**

**MIN BID \$200**

**LOT 937**  
**1909-11**  
**T206**  
**George Stovall**  
**Portrait**  
**Piedmont**  
**150/25**  
**PSA 7 NM**

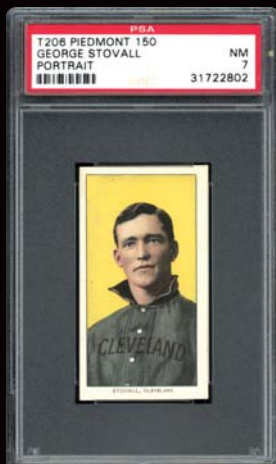

**LOT 938**  
**1909-11**  
**T206**  
**Sam Strang**  
**Piedmont**  
**350/25**  
**PSA 6 EX-MT**



**LOT 939**  
**1909-11**  
**T206**  
**Gabby Street**  
**Catching**  
**Piedmont**  
**350/25**  
**PSA 6 EX-MT**



**MIN BID \$300**

**MIN BID \$200**

**MIN BID \$200**



**LOT 940**  
**1909-11**  
**T206**  
**Gabby Street**  
**Portrait**  
**Piedmont**  
**350/25**  
**PSA 6 EX-MT**

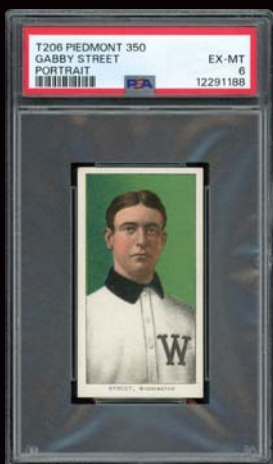

**LOT 941**  
**1909-11**  
**T206**  
**Billy Sullivan**  
**Sweet**  
**Caporal**  
**350/30**  
**PSA 6.5**  
**EX-MT+**



**LOT 942**  
**1909-11**  
**T206**  
**Ed Summers**  
**Piedmont**  
**350/25**  
**PSA 7 NM**



**7!**

**MIN BID \$200**

**LOT 943**  
**1909-11**  
**T206**  
**Bill Sweeney**  
**Boston**  
**Piedmont**  
**350/25**  
**PSA 5 EX**



**MIN BID \$200**

**LOT 944**  
**1909-11**  
**T206**  
**Jeff Sweeney**  
**New York**  
**Piedmont**  
**350-460/25**  
**PSA 6 EX-MT**



**MIN BID \$300**

**LOT 945**  
**1909-11**  
**T206**  
**Jesse Tannehill**  
**Washington**  
**Sweet**  
**Caporal**  
**350/30**  
**PSA 5 EX**



**MIN BID \$100**

**LOT 946**  
**1909-11**  
**T206**  
**Lee Tannehill**  
**Chicago L.**  
**Tannehill**  
**Sweet**  
**Caporal**  
**150/30**  
**PSA 7 NM**



**7!**

**MIN BID \$200**

**LOT 947**  
**1909-11**  
**T206**  
**Lee Tannehill**  
**Chicago**  
**Tannehill**  
**Sweet**  
**Caporal**  
**350-460/42**  
**OP**  
**PSA 6 EX-MT**



**MIN BID \$100**

**LOT 948**  
**1909-11**  
**T206**  
**Dummy Taylor**  
**Piedmont**  
**350/25**  
**PSA 6 EX-MT**



**MIN BID \$300**

**MIN BID \$200**

**MIN BID \$200**

**BID NOW!** [www.memorylaneinc.com](http://www.memorylaneinc.com) or 877-606-LANE (5263)

Auction closes at 7 p.m. (EST) • Saturday, May 4, 2024



**LOT 949**  
**1909-11**  
**T206**  
**Fred Tenney**  
**Sweet**  
**Caporal**  
**150/25**  
**PSA 6 EX-MT**

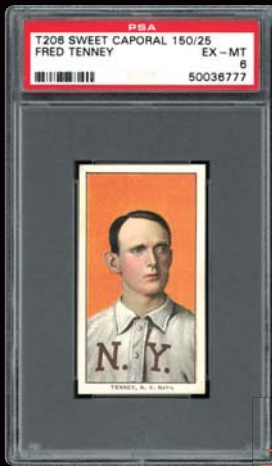

**LOT 950**  
**1909-11**  
**T206**  
**Tony Thebo**  
**SL Old Mill**  
**PSA 6 EX-MT**



**LOT 951**  
**1909-11**  
**T206**  
**Jake Thielman**  
**Piedmont**  
**350/25**  
**PSA 7 NM**



**SOUTHERN  
 LEAGUER  
 OLD MILL!**

**7!**

**MIN BID \$200**

**MIN BID \$200**

**MIN BID \$300**

**LOT 952**  
**1909-11 T206**  
**Ira Thomas**  
**Piedmont 350/25**  
**PSA 5 EX**

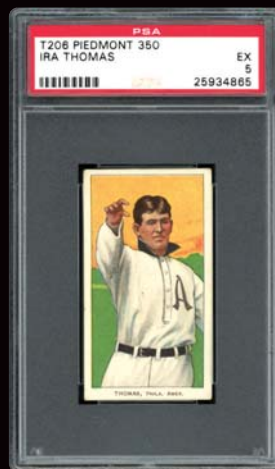

**MIN BID \$100**

**LOT 953**  
**1909-11 T206**  
**Woodie Thornton SL**  
**Old Mill**  
**PSA 6.5 EX-MT+**

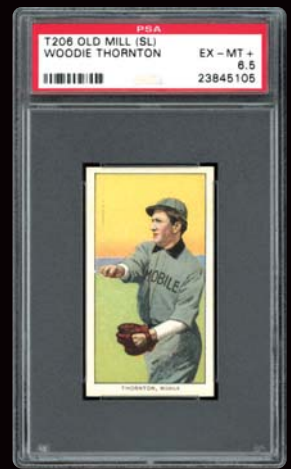

**MIN BID \$200**

**SOUTHERN  
 LEAGUER  
 OLD MILL!**

**LOT 954**  
**1909-11 T206 Joe Tinker Bat Off Shoulder**  
**Sovereign 350/25**  
**PSA 7 NM – POP 1 Sovereign Cigarettes; Highest PSA Sovereign Example!**

**POP 1; HIGHEST GRADED!!!!**...This POP 1 PSA 7 T206 Joe Tinker Bat Off Shoulder Sovereign 350 Scarcity just happens to be the undisputed finest of its kind! PSA's prestigious Population Report clearly indicates a single example at this hallowed plateau, with not a sole specimen existing at a higher assessment. One of the most heralded shortstops in baseball history, Tinker's 15-year HOF career included 14 seasons in the Windy City (including two years in the upstart Federal League), with his immortal stature linked to the iconic "Tinker to Evers to Chance" double play combination. From 1907 through 1909, Tinker joined forces with his legendary infield peers to lead Chicago to three consecutive pennants and two world championships (1908; '09). Issued during the 1910 campaign, this masterpiece boasts a classic Tinker batting pose as the Cooperstown inductee prepares to spank another line drive. Retaining virtually all of its original vibrant hues, Tinker's image is encompassed by four dazzling white borders and a fine perimeter. It would not be a stretch to say this grand offering appears as if it has just been pulled from a tobacco pack, with the final thumbs-up being the bold green Sovereign 350/Factory 25 verso! See back of card on MLI Website.

**MIN BID \$1,500**

**PSA 7 HOF!**





# HIGH-END T206 TINKERS!

**LOT 955**  
**1909-11 T206**  
**Joe Tinker**  
**Bat On Shoulder**  
**Sweet Caporal**  
**350-460/30**  
**PSA 6 EX-MT**

**TINKER T206!!!!**...Joe Tinker helped lead the Chicago Cubs to back-to-back World Series titles in 1907 & '08 as a member of one of the most famous double-play trios in "Tinker to Evers to Chance". Joe Tinker on this T206 card with the Sweet Caporal reverse. Subjects 350-460 & Factory 30 on the back. Offered in a PSA 6 EX-MT holder with excellent borders, colors and cleanliness. See back of card on MLI Website.

**MIN BID \$750**



**T206 Set Break**

**BID NOW!** [www.memorylaneinc.com](http://www.memorylaneinc.com) or 877-606-LANE (5263)

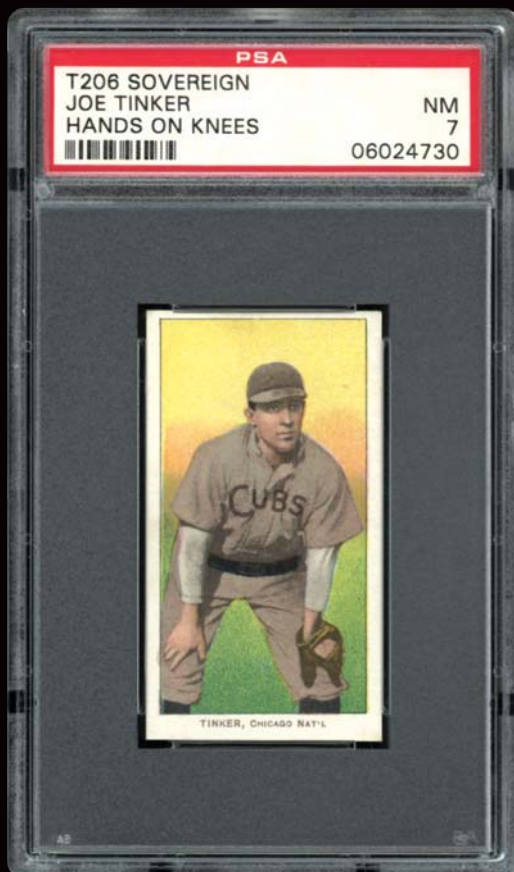

**LOT 956**  
**1909-11 T206**  
**Joe Tinker Hands On Knees Sovereign 350/25**  
**PSA 7 NM – POP 1 Sovereign Cigarettes;**  
**Highest PSA Sovereign Example!**

**SOVEREIGN TINKER!!!!**...The illustrious PSA Pop Chart indicates this PSA 7 NM T206 Joe Tinker Hands on Knees Sovereign 350 keepsake proudly stands tall as the SOLE and highest graded Sovereign Cigarettes Tinker! Indeed, its abundance of pack-fresh qualities rightfully places it as the finest of its kind, tantamount to Tinker's legendary HOF stature. The prestige associated with the Chicago Cub's iconic "Tinker to Evers to Chance" double play combination will forever be embedded in baseball folklore. That formidable trio assisted Chicago in claiming two consecutive World Series victories over Cobb's Detroit Tigers in 1907 and 1908, substantiating why the ATC distributed four separate subjects of the iconic Joe Tinker. Issued in 1910, this sensational offering reveals a vivid Tinker pose as the great shortstop prepares to flawlessly field another groundball. Flanked by a radiant yellow background and bright white borders, the fine centering only exhibits a trace of favoritism towards the upper edge, and no obtrusive surface blemishes are evident on either side. Square corners consistent with the grade is the final exclamation point for this best of the best Sovereign Tinker that has defied 114 years of potential wear! See back of card on MLI Website.

**MIN BID \$1,000**

**PSA 7!**

Auction closes at 7 p.m. (EST) • Saturday, May 4, 2024



**LOT 957**  
**1909-11 T206**  
**Joe Tinker Portrait**  
**Piedmont 150/25**  
**PSA 8 NM-MT – POP 3 Piedmonts;**  
**Highest PSA Example for ALL Ad Backs!**

**CLASSIC TINKER PORTRAIT!!!!**...The legendary Cubbies HOF shortstop Joe Tinker never looked better than on this sparkling PSA 8 NM-MT T206 marvel, boasting one of the finest portrait images imaginable. Sporting a Piedmont 150 Subjects verso, it resides as one of only three Piedmont Cigarettes examples and the highest graded specimen for ALL advertisement backs! Joe Tinker achieved his immortality via his iconic status as the first link of the iconic Chicago Cubs double play combination “Tinker to Evers to Chance”, and synonymous with Tinker’s aforementioned prestige is this pack-fresh T206 gem appearing as if it has just been released by the ATC. Extremely rare at the PSA 8 plateau, Tinker’s classic Carl Horner portrait pose is affixed to a strikingly rich red background, with the clarity, brilliant facial hues, period hair style, and Cub’s uniform virtually impeccable. Near-perfect centering is highlighted by the encompassing snow-white borders, with the final superlatives being pinpoint corners, immaculate surfaces, and a bold midnight blue Piedmont verso. The best of the best, this time-defying tobacco masterpiece proudly stands tall as the finest of its kind! See back of card on MLI Website.

**MIN BID \$3,000**

**PSA 8 HOF!**

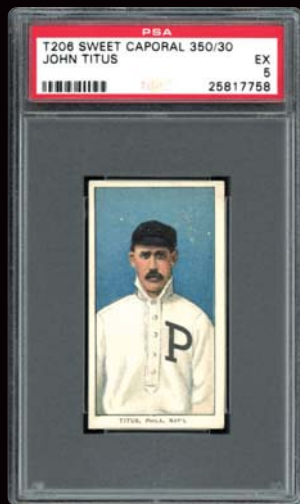
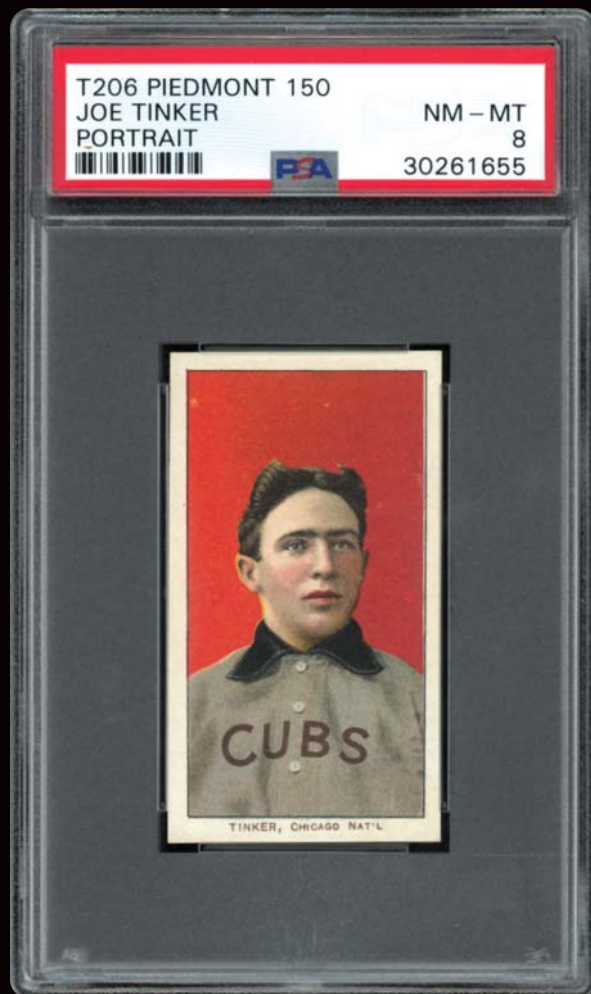

**LOT 958**  
**1909-11 T206**  
**John Titus**  
**Sweet Caporal 350/30**  
**PSA 5 EX**

**MIN BID \$100**



**LOT 959**  
**1909-11 T206**  
**Terry Turner**  
**Piedmont 150/25**  
**PSA 6 EX-MT**

**MIN BID \$200**



**LOT 960**  
**1909-11 T206**  
**Bob Unglaub**  
**Piedmont 350/25**  
**PSA 7 NM**

**MIN BID \$300**



**LOT 961**  
**1909-11 T206**  
**Juan Violat (Viola)**  
**SL Old Mill**  
**PSA 6 EX-MT**

**MIN BID \$200**

**7!**

**SOUTHERN LEAGUE OLD MILL!**



**LOT 962**

**1909-11 T206 Rube Waddell Portrait Sweet Caporal 150/25**  
**PSA 6 EX-MT**

**BRILLIANT RUBE!!!!**...One of baseball's greatest all-time southpaws was the flamethrowing and flaky Cooperstown inductee Rube Waddell, with his brilliant T206 Portrait Sweet Cap 150 presented here in a PSA 6 holder. Rube still owns the AL record for strikeouts by a left-handed twirler, whiffing 349 batters in 1904. His crazy on-and-off the field habits included chasing fire engines and doing cartwheels on the mound. After spending several years in the minor leagues, Waddell tragically passed away in 1914 due to the ill effects of tuberculosis, obtained by helping Kentucky flood victims after standing for hours in icy water to place sandbags on a river embankment. Waddell's classic Carl Horner portrait pose depicts amazing clarity and one of the boldest blue backgrounds imaginable, flanked by dazzling white borders and eluding any obtrusive surface flaws. Mild corner wear projecting an eye-pleasing uniformity is the final exclamation point for this breathtaking 1909 marvel, issued during Waddell's next-to-last MLB campaign! See back of card on MLI Website.

**MIN BID \$1,000**

**LOT 963**

**1909-11 T206**  
**Rube Waddell Throwing**  
**Sweet Caporal 150/25**  
**PSA 6 EX-MT**

**WADDELL!!!!**...Throwing Version of Hall of Famer Rube Waddell from the T206 series with a Sweet Caporal 150/25 back. This stellar PSA 6 EX-MT card is one to own, with a rainbow of color and white borders. This 193-143 Hall of Fame pitcher led the AL for six straight years in Ks from 1902 to 1907. This POP 2 PSA 6 example has only a single superior. Own it and hold it yourself!

**MIN BID \$750**

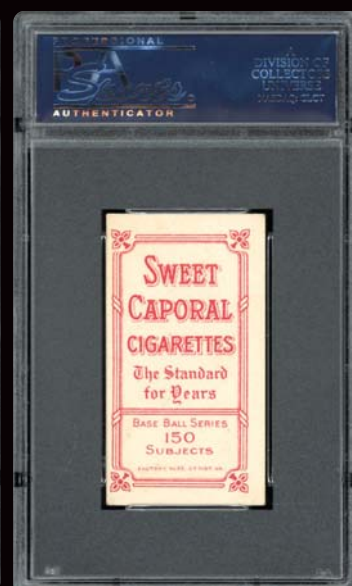
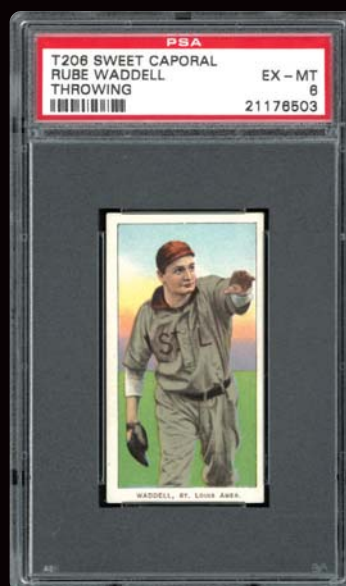
**LOT 964**

**1909-11 T206**  
**Heinie Wagner**  
**Bat On Left Shoulder**  
**Piedmont 150/25**  
**PSA 6 EX-MT**

**MIN BID \$200**

**LOT 965**

**1909-11 T206**  
**Heinie Wagner**  
**Bat On Right Shoulder**  
**Sweet Caporal 350/30**  
**PSA 6 EX-MT**

**MIN BID \$200**



**BID NOW!** [www.memorylaneinc.com](http://www.memorylaneinc.com) or 877-606-LANE (5263)

**LOT 966**  
**1909-11 T206**  
**Bobby Wallace**  
**Sovereign 350/25**  
**PSA 6 EX-MT**  
**POP 1!!!!...**

Bobby Wallace was an infielder for three teams over 25 years, spanning two centuries. He collected 2,309 hits, including 391 doubles and drove in 1,121 runs. Offered here is his T206 with a Sovereign back in a PSA 6 holder. This is the finest we have had the pleasure to offer. POP 1 with only a single issue graded one grade higher. One of the finest Bobby Wallace Sovereign backs in existence.

**MIN BID \$500**



**LOT 967**  
**1909-11 T206**  
**Ed Walsh**  
**Sweet Caporal**  
**350/30**  
**PSA 6 EX-MT**

**ERA KING!!!!...**

Chicago White Sox pitcher Ed Walsh was the last pitcher to post 40 wins in a season when he went 40-15 in 1908. This PSA 6 EX-MT T206 card of Ed Walsh has the Sweet Caporal 350 Subjects Factory 30 reverse showing a beautiful sage background with a clear portrait image of the right-hander. Great framing. Add this one to your high-end T206 collection.

**MIN BID \$500**

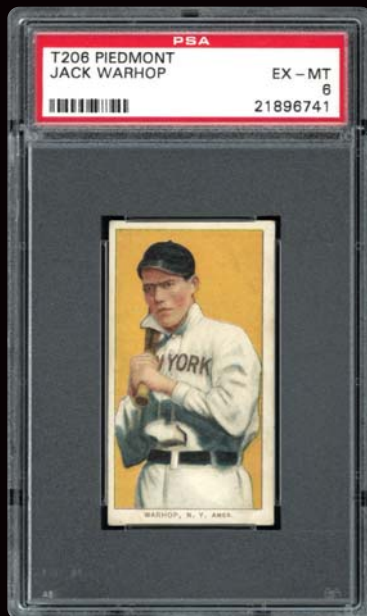

**LOT 968**  
**1909-11 T206**  
**Jack Warhop**  
**Piedmont 350/25**  
**PSA 6 EX-MT**

**MIN BID \$200**

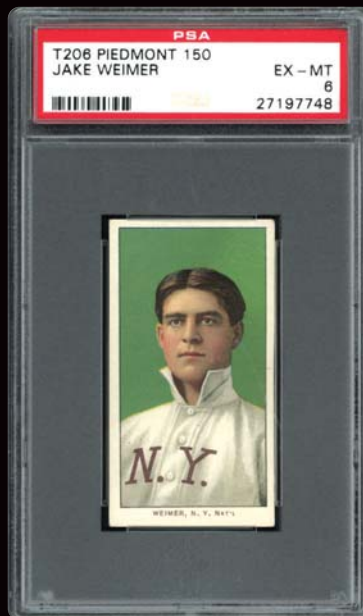

**LOT 969**  
**1909-11 T206**  
**Jake Weimer**  
**Piedmont 150/25**  
**PSA 6 EX-MT**

**MIN BID \$200**

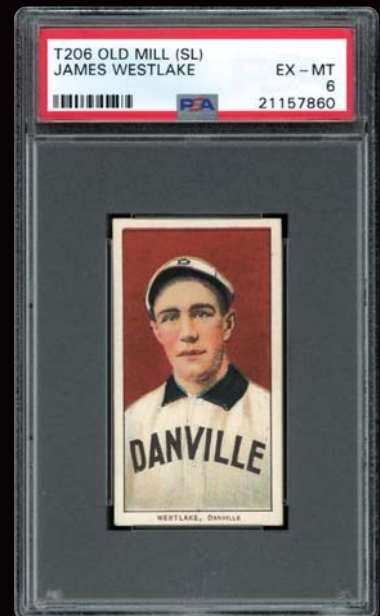

**LOT 970**  
**1909-11 T206**  
**James Westlake**  
**SL Old Mill**  
**PSA 6 EX-MT**

**MIN BID \$200**

**SOUTHERN  
 LEAGUER  
 OLD MILL!**



**LOT 971**  
**1909-11 T206**  
**Zack Wheat**  
**Sweet Caporal 350-460/42**  
**PSA 6 EX-MT**

**LEGENDARY DODGER!!!!**...Over his 19 seasons in the big leagues, primarily with the Brooklyn Superbas/ Dodgers/Robins, Zack Wheat batted .317 for his career with 2,884 hits, including 476 doubles and 132 home runs. High-grade T206 of Zack Wheat with the Sweet Caporal 350-460 Subjects Factory 42 reverse. Dodger Hero in a PSA 6 EX-MT holder. Astounding color with white borders.

**MIN BID \$750**

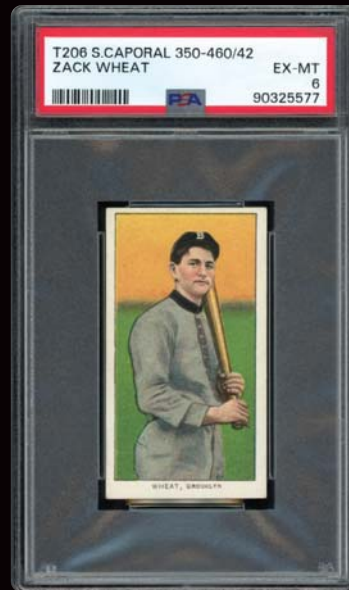

**LOT 972**  
**1909-11 T206**  
**Doc White**  
**Chicago Pitching**  
**Sweet Caporal 350/30**  
**PSA 6 EX-MT**



**LOT 973**  
**1909-11 T206**  
**Doc White**  
**Chicago Portrait**  
**Piedmont 150/25**  
**PSA 5 EX**

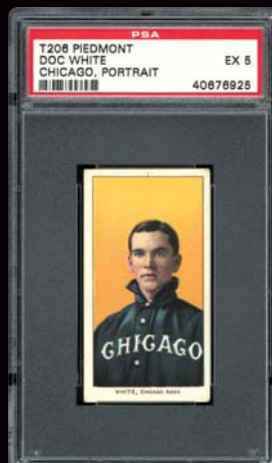

**LOT 974**  
**1909-11 T206**  
**Foley White**  
**Houston SL**  
**Piedmont 350/25**  
**PSA 6 EX-MT**



**MIN BID \$200**

**MIN BID \$100**

**MIN BID \$200**

**LOT 975**  
**1909-11 T206**  
**Jack White**  
**Buffalo**  
**Piedmont 350/25**  
**PSA 6 EX-MT**



**LOT 976**  
**1909-11 T206**  
**Kaiser Wilhelm**  
**Hands at Chest**  
**Sweet Caporal 150/30**  
**PSA 6 EX-MT**



**LOT 977**  
**1909-11 T206**  
**Kaiser Wilhelm**  
**with Bat**  
**Piedmont 350-460/25**  
**PSA 6 EX-MT**



**MIN BID \$200**

**MIN BID \$200**

**MIN BID \$200**

**T206 Set Break**

**BID NOW!** [www.memorylaneinc.com](http://www.memorylaneinc.com) or 877-606-LANE (5263)

Auction closes at 7 p.m. (EST) • Saturday, May 4, 2024



**LOT 978**  
**1909-11**  
**T206**  
**Ed Willett**  
**Piedmont**  
**350/25**  
**PSA 6 EX-MT**



**LOT 979**  
**1909-11**  
**T206**  
**Ed Willett**  
**(Willett)**  
**Polar Bear**  
**PSA 6 EX-MT**



**LOT 980**  
**1909-11**  
**T206**  
**Jimmy Williams**  
**Sweet**  
**Caporal**  
**150/30**  
**PSA 6 EX-MT**



**MIN BID \$200**

**MIN BID \$200**

**MIN BID \$200**

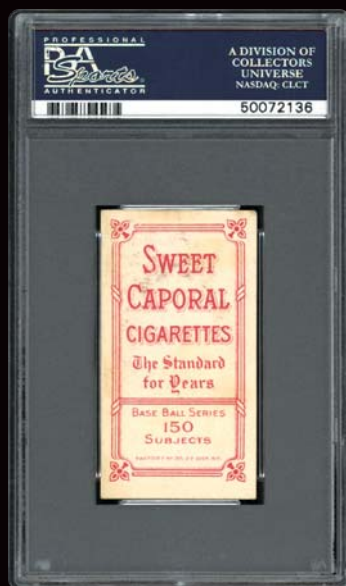

**LOT 981**  
**1909-11 T206**  
**Vic Willis Portrait**  
**Sweet Caporal 150/30**  
**PSA 6 EX-MT - Highest Graded!**

**VICTOR GAZAWAY!!!!**...Vic Willis went 22-11 and led the Pittsburgh Pirates to a World Series championship in 1909. Offered is Hall of Famer Vic Willis on his T206 Portrait version. This one has the Sweet Caporal 150/30 reverse. Beautiful crimson background, wonderful white borders with some corner touches. This is the highest graded variation Sweet Caporal back. Add this one to your T206 collection.

**MIN BID \$500**

**LOT 982**  
**1909-11 T206**  
**Vic Willis**  
**St. Louis Throwing**  
**Sweet Caporal 350/30**  
**PSA 6 EX-MT**

**VETERAN HURLER!!!!**...The 1910 season turned out to be Vic Willis last year in the Major Leagues as he filled out the St. Louis Cardinals rotation as a 34-year-old. He went 9-12 for the 7th place Redbirds. Offered is his 1909-11 T206 Throwing variation with a 350/30 Sweet Caporal back in a 6 EX-MT holder from PSA. Exceptional color, good borders and clean surfaces here.

**MIN BID \$500**





**LOT 983**

**1909-11 T206**

**Vic Willis St. Louis with Bat**

**Sweet Caporal 350/30**

**PSA 6 EX-MT**

**PITCHER BATTING!!!!**...In 1910, Vic Willis's final professional season, he collected 11 hits in 72 plate appearances for a pitiful .167 average. But, he was a pitcher. Always in demand, this Vic Willis St. Louis With Bat is one to consider. Offered with the Sweet Caporal 350 Subjects Factory 30 reverse. Looks great in the PSA 6 EX-MT holder.



**MIN BID \$500**

**LOT 984**

**1909-11**

**T206**

**Owen Wilson**

**Sweet**

**Caporal**

**350/30**

**PSA 6.5**

**EX-MT+**



**LOT 985**

**1909-11**

**T206**

**Hooks Wiltse**

**Pitching**

**Piedmont**

**350-460/25**

**PSA 6 EX-MT**



**LOT 986**

**1909-11**

**T206**

**Hooks Wiltse**

**Portrait**

**No Cap**

**Piedmont**

**350/25**

**PSA 5 EX**

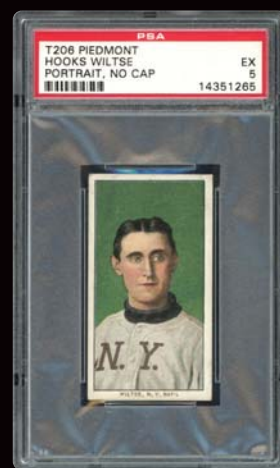

**MIN BID \$200**

**MIN BID \$200**

**MIN BID \$100**

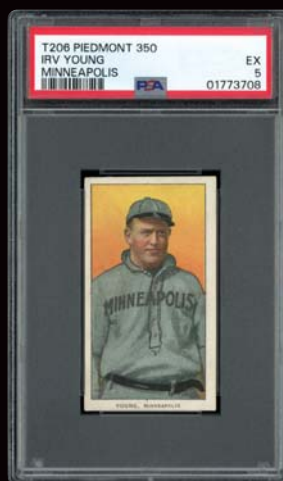

**LOT 987**

**1909-11 T206**

**Hooks Wiltse Portrait**

**with Cap**

**Sovereign 460/25**

**PSA 5 EX**

**MIN BID \$100**

**LOT 988**

**1909-11 T206**

**Lucky Wright**

**Piedmont 350/25**

**PSA 6 EX-MT**

**MIN BID \$200**

**LOT 989**

**1909-11 T206**

**Irv Young Minneapolis**

**Piedmont 350/25**

**PSA 5 EX**

**MIN BID \$100**

**LOT 990**

**1909-11 T206**

**Heinie Zimmermann**

**Piedmont 350/25**

**PSA 6 EX-MT**

**MIN BID \$200**

Auction closes at 7 p.m. (EST) • Saturday, May 4, 2024



**T206 Set Break**

**BID NOW!** [www.memorylaneinc.com](http://www.memorylaneinc.com) or 877-606-LANE (5263)

# PSA 7 CY YOUNG!



**LOT 991**

**1909-11 T206**

**Cy Young Cleveland Bare Hand Shows**

**Sovereign 350/25**

**PSA 7 NM - POP 3 Sovereign Cigarettes; Only One PSA Sovereign Graded Higher!**

**HIGH-GRADE T206 CY!!!!**...Tantamount to Cy Young's undisputed stature as one of our National Pastime's greatest all-time hurlers is this miraculous PSA 7 NM T206 Bare Hand Shows Sovereign 350 masterpiece that has only been bested by a single PSA copy! Joining two other Sovereign subjects at this hallowed plateau, it's one of the finest preserved CY Young tobacco keepsakes, boasting an obscure ad back. When we speak of baseball's most unbreakable records, the first one that comes to mind is Denton True "Cy" Young's unfathomable 511 lifetime victories, as well as completing an unthinkable 749 complete games, or 92% of his 815 MLB starts! It would take 25 wins a year for twenty years just to reach the 500-mark, still leaving a pitcher 11 victories short of Cy's impossible record total. These unachievable marks left baseball no other choice but to link Cy's iconic name to the annual award for pitching excellence. Cy Young obtained this legendary nickname when he was trying out for the Canton, Ohio minor league team in 1889. One of his blazing fastballs whizzed past the catcher and broke the rear fence, prompting a reporter to state, "the fence looked as if it had been hit by a cyclone!" Word of this quote spread like a brushfire throughout the local town, and the "Cy" nickname was forever etched in stone. Synonymous with Young's pinnacle standing are the breathtaking aesthetics emanating from this timeless classic. Cy's revered pitching pose literally jumps off the card, with the crystal-clear renowned image encompassed by a sparkling array of yellow, green, and orange tints. The well-centered illustration resides between four dazzling white borders; no notable surface flaws are evident; the right-angled corners are consistent with the grade; and the critical Sovereign 350 Subjects ad back boasts a vivid green color. It boggles the mind to think that a 114-year-old card could possibly retain a majority of its original pack-fresh attributes, with the sparkling aesthetics of this extremely well-preserved tobacco keepsake bordering on even a higher assessment. Our utmost compliments to its previous owners for handling this timeless marvel with kid gloves, and considering Young's incomprehensible statistical achievements, it is only fitting that there still exist a handful of remarkable cardboard gems equal to his unparalleled legacy!

**MIN BID \$3,000**





**LOT 992**  
**1909-11 T206**  
**Cy Young Cleveland Glove Shows**  
**Sweet Caporal 350/30**  
**PSA 6 EX-MT**

**CLASSIC YOUNG!!!!**...This PSA 6 T206 Cy Young Glove Shows Sweet Caporal 350 Subjects memento is a fine testament to Cy's unparalleled HOF 22-year career that will echo for eternity. Indeed, the hard-throwing Young's unfathomable 511 lifetime wins is a record that will never be remotely touched, ultimately leading to his name being utilized for baseball's annual pitching excellence award. Tantamount to Young's blistering fastball is this card's blazer-like aesthetics, starting with a crystal-clear pithing pose that is encompassed by a tranquil array of gray, blue and green background hues. Bright white borders, somewhat square corners, and relatively clean surfaces are additional features consistent with the grade, with the classic image somewhat favoring the right edge. Issued in 1910 when the legendary Cy was winding down his incredible career as a member of the Cleveland Naps, this super-eye-pleasing masterpiece proudly emulates the immortal Young's unequivocal legacy! See back of card on MLI Website.

**MIN BID \$2,500**

**LOT 993**  
**1909-11 T206**  
**Cy Young Cleveland Portrait**  
**Piedmont 150/25 PSA 6 EX-MT**

**CYCLONE PORTRAIT!!!!**...This magnificent PSA 6 T206 Cy Young Portrait truly stands as one of the Monster Set's most distinguished subjects, highlighted by the renowned Carl Horner portrait pose. Denton True "Cy" Young's incredible 511 lifetime wins just may be baseball's most unbreakable record. Imagine, it would take 25 wins a year for twenty years just to reach the 500-mark, still leaving a pitcher 11 victories short of the seemingly impossible record total. No wonder when baseball decided to present an annual award for pitching excellence, they chose Cy Young's name to represent this prestigious honor. Hall of Famer Cy Young obtained his iconic nickname when he was trying out for the Canton, Ohio minor league team in 1889. One of his blazing fastballs whizzed past the catcher and broke the rear fence, prompting a reporter to state, "the fence looked as if it had been hit by a cyclone!" Word of this quote spread like wildfire, and the "Cy" nickname was forever solidified in baseball folklore. Tantamount to Young's momentous all-time standing is this card's sparkling aesthetics, emanating many qualities consistent with a pack-fresh example. Young's stoic portrait pose and his Cleveland gray flannels are nearly impeccable, exhibiting crystal-clear clarity and sparkling hues. Stealing the show is the robust green background that somewhat favors the left edge between four snow white borders. The lack of any glaring surface blemishes on either side are additional superlatives, with the subtle corner wear consistent with the grade. The final thumbs-up is the bold midnight blue Piedmont ad back, with this exalted Cy Young offering one of the most coveted T206 heirlooms! See back of card on MLI Website.

**MIN BID \$3,000**



# HORNER IMAGE!

## LOT 994

**c.1910 Hughie Jennings  
PSA Type 1 Encapsulated  
Carl Horner Photo Used for 7 Jennings  
Cards - Measures Approx. 4" x 6"**

### TYPE 1 JENNINGS FOR 7 CARDS!!!!...

This spectacular circa 1910 Hughie Jennings PSA Type 1 photo was issued by the legendary photographer Carl Horner, and most significantly, it is the exact image used for Jennings' iconic 1909-11 T206 Portrait; 1909 E90-1 American Caramel; 1910 E103 Williams Caramel; 1910 E96 Philadelphia Caramel; 1911 M116 Sporting Life (blue & pastel) and 1902-11 W600 Sporting Life Cabinet. Of course, any original photo taken by Carl Horner is worthy of elite status, let alone one utilized for SEVEN prestigious Hughie Jennings cards. This prominent Hall of Famer played a major role in leading the Orioles to three consecutive pennants from 1894-1896, even batting .401 in a single season. Yet, for all of his on the field accomplishments, he is still widely renowned for his managerial stint with the Detroit Tigers, where he won three consecutive pennants from 1907-1909. His portrait portrayal is absolutely breathtaking, exhibiting the finest possible crystal-clear clarity and contrast. Other than some scattered toning and some negligible faint wrinkles barely visible to the naked eye, the magnificent image appears as if it is about to jump off the photo, actually revealing almost 3D effect. Of utmost significance, the lower left quadrant reflects a "Horner - Boston" embossment, a trademark attribute for Horner photos that are not attached to a backside mount. The verso includes numerous "Brown Brothers" credit stamps, with this renowned photographic company utilizing many of Carl Horner's photos after their initial release. Extremely rare, most of the Horner Type 1 portrait images used for T206 subjects issued from 1909 through 1911 are Horner cabinets, with a minimal number of Horner original T206 illustrations presented in a non-Cabinet format. To reiterate, this Cooperstown-worthy offering proudly boasts the precise image hobbyists see on Hughie Jennings T206 Portrait subject as well as his E90-1 American Caramel, E103 Williams Caramel, E96 Philadelphia Caramel, M116 (blue & pastel) and W600 Sporting Life issues. It's no secret that one of the most compelling collecting angles for photo enthusiasts is assembling Type 1 images used for prominent pre-war cards, and the world-class combination of Horner & Jennings affiliated with an astounding seven prestigious pre-WW1 subjects would make any collector jump at the opportunity to add this miraculous masterpiece to their esteemed collection! See back of photo on MLI Website.



**MIN BID \$2,000**



# BAIN TYPE 1s!



## LOT 995

### 1917 Grover Alexander Batting

#### PSA Type 1 George Grantham Bain Photo Measures Approx. 4" x 5"

**THE GREAT GROVER!!!!**...Grover Alexander's pitching exploits justify why he stands tall as one of the greatest pitchers in MLB history. From 1915 thru 1917, he put together three of the most imposing successive campaigns imaginable, winning three consecutive pitching "Triple Crowns" (leading the N.L. in wins, E.R.A. and strikeouts) while compiling 30 or more wins all three seasons! This spectacular "Old Pete" PSA Type 1 photo was taken by the iconic George Grantham Bain during the 1917 campaign. The extremely rare image reveals Alexander in an obscure batting pose, boasting impeccable contrast and clarity. This 107-year-old offering eludes any major surface flaws, with Alexander's name and team printed in bold white text along the upper edge. The verso includes the critical George Grantham Bain credit stamp as well as a June 4, 1917 violet stamp. Our research has dated this particular game to June 2, 1917, with Alexander besting the Pirates at Forbes Field by a 9-1 score. As usual, Grover went the distance for his eighth win of the season, limiting Pittsburgh to eight scattered hits, walking none and besting fellow HOF twirler Burleigh Grimes. He would even stroke a double and score a run, ultimately winning 30 games and winning his unprecedented third consecutive Triple Crown! See back of photo on MLI Website.

**MIN BID \$500**

## LOT 996

### c. 1920 Babe Ruth "First-Season Yankees" PSA Type 1 George Grantham Bain Photo – Measures Approx. 5" x 7"

**1920 RUTH FIRST NYY SEASON!!!!**...The incomparable Babe Ruth never looked better than in this 5" x 7" classic 1920 PSA Type 1 George Grantham Bain image as he dons his classic Yankee pinstripes uniform at the Polo Grounds, Ruth's temporary home from 1920-22. Indeed, Yankee Stadium (The house that Ruth built) was not yet constructed, and the "Sultan of Swat" would share his home field with John McGraw's N.Y. Giants. A world-class "first-season Yankees" Ruth photo, it is no secret that 1920 Ruth artifacts are soaring in value, with several other 1920 Type 1 images (struck by Paul Thompson) fetching \$87K, \$96K and a whopping \$153K the past several years. The official "Birth of the Curse", the early 1920's would see the iconic Bambino revolution baseball with his record-setting home runs, belting 54 round-trippers in his first Yankee season, and breaking his own record in 1921 when he walloped 59 dingers. This 1920 image certainly conjures up memories of Ruth's inaugural Yankees campaign that saw the majestic "Babe" adding a remarkable 135 R.B.I.'s, .376 batting average, 158 runs scored, and "off the chart" 1.379 OPS to his mighty 54 homers! This incredible heirloom portrays the "Bambino" in his seldom seen early 1920 pose struck by the renowned Bain. The central Ruthian image depicts breathtaking contrast and clarity, with the only negligible flaws being a lower left corner chip, even corner wear, and some faint surface wrinkles barely visible to the naked eye. Ruth's hallowed name is affixed along the image's upper frame (a standard Bain photo trademark), with an additional numerical notation near the illustration's right corner. The verso reveals several CULVER PICTURES, INC. credit stamps, typical for many George Grantham Bain photos, and the final compliment for one of Ruth's most fascinating Type 1 photos. As previously stated, any 1920 Babe Ruth image portraying him in his classic Yankee pinstripes for his inaugural "Big Apple" season are realizing staggering price tags, with these exalted heirlooms serving as a sheer reminder of how this Beantown pitching star traded Bo-Sox red flannels for Yankee pinstripes to ultimately become our National Pastime's greatest all-time player. Add the fact that this museum worthy masterpiece was originally struck by the legendary George Grantham Bain, we highly expect a significant number of elite photo enthusiasts to wage a fierce battle for its ultimate ownership! See back of photo on MLI Website.

**MIN BID \$5,000**

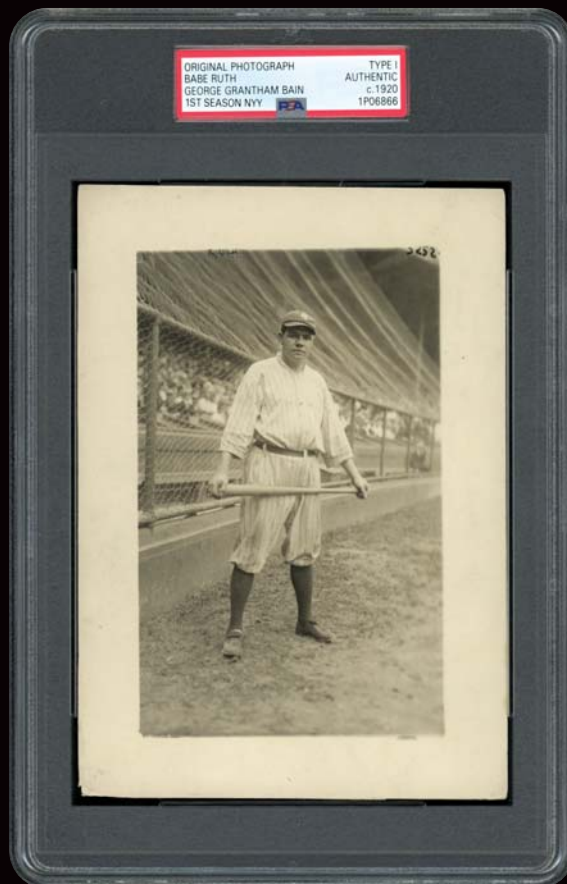

# TYPE 1 RUTHS!

## LOT 997

**1921 World Series Babe Ruth  
PSA Type 1 Encapsulated  
Underwood & Underwood Photo –  
Measures Approx. 7" x 6"**

**BABE'S 1921 FALL CLASSIC!!!!...** The 1921 campaign would see the mighty Sultan of Swat best his prior season's 54 homer record by five additional dingers, with Ruth's 59 round-trippers, 168 RBIs, 177 runs scored and unfathomable 1.353 OPS leading the Yankees to the World Series. Unfortunately, John McGraw's Giants would beat the Yankees in this best of nine contest in eight games, with Babe Ruth's at-bats somewhat limited due to an infected arm and bum knee. This candid PSA Type 1 photo portrays the Babe signing a baseball before Game Five at the Polo Grounds for popular author and humorist Irving Cobb. This renowned writer who worked for Joseph Pulitzer's New York World was at one time the highest-paid staff reporter in America, yet in this image, he is just another captivated fan of the immortal George Herman Ruth. Although his injured arm was still bandaged, Ruth still managed to play in Game Five, and after beating out a bunt hit in the fourth inning of a 1-1 game, he went on to score the eventual winning run. The classic 7" x 6" image is breathtaking, eluding any notable flaws with the Underwood & Underwood credit stamp and critical caption both affixed to the verso, the final compliments for this 103-year-old Ruth marvel! See back of photo on MLI Website.

**MIN BID \$300**

## LOT 998

**c.1920s Babe Ruth Signing Baseballs  
PSA Type 1 Photo –  
Measures Approx. 7-1/2" x 9-1/2"**

**BABE SIGNING BASEBALLS!!!!...**

This momentous offering portrays Babe Ruth signing a hoard of baseballs for his adoring fan base. While Ruth unquestionably stands as our National Pastime's greatest all-time player, he also resided as the undisputed king of the hill with regards to the number of baseballs he autographed throughout his storied career. Simply stated, the Bambino treasured his admiring fans, especially the young ones, who were totally captivated by this larger-than-life legend. It's said that Ruth virtually never denied an autograph seeker, and even his best friend, Hall of Famer Waite Hoyt clearly stated: "I must have seen Babe sign over 10,000 baseballs!" The photo itself depicts extraordinary contrast and clarity, with some surface discoloring, upper corner chips, stray wrinkles, and a miniscule vertical tear near the upper edge not impeding the critical central image that reveals Ruth about to sign 50 baseballs (yes, we counted all of them!) including the one in his hand that he was scripting at the exact moment this photo was taken. A remarkable heirloom from Ruth's early Yankee playing days, it serves as a sheer reminder of how this baseball immortal spent a countless number of hours providing his smitten followers with a Ruth memento they could cherish for years to come! See back of photo on MLI Website.

**MIN BID \$300**

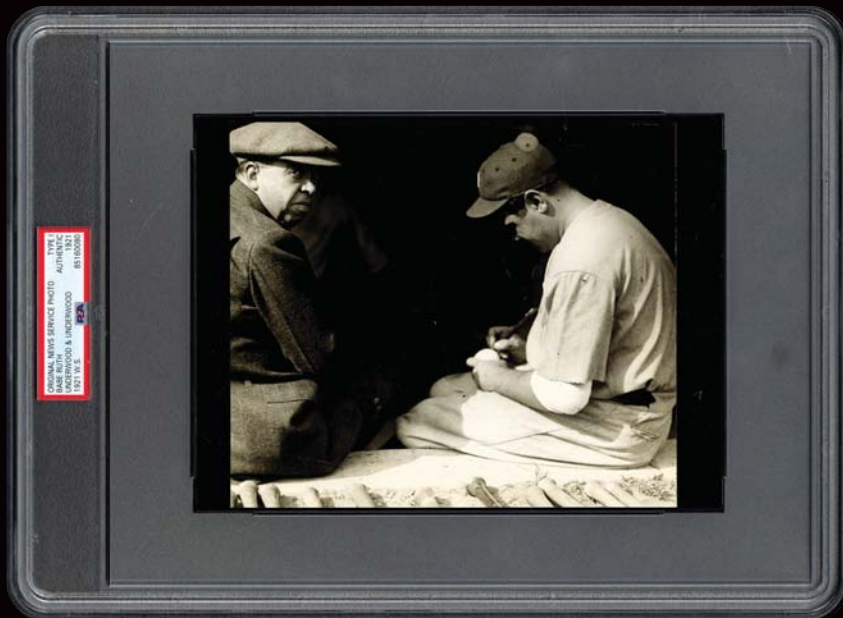



**LOT 999**  
**1921 World Series - Babe Ruth Sits Out Game #6 PSA Type 1 Encapsulated International Photo – Measures Approx. 8" x 10"**

**INJURED BABE!!!!...**

The 1921 World Series would pit the Yankees against the Giants in an exciting cross-river matchup, with the Giants besting the Bronx Bombers in eight games (this was the final best-of-nine World Series). Due to an infected left arm and injured knee that he wrenched in Game Five, Babe Ruth did not start the final three games, appearing only as a pinch-hitter in the final inning of Game Eight. This PSA Type 1 International photo reveals the Babe in the dugout looking on at Game Six, dressed in formal attire since he was unable to suit up because of his aforementioned ailments. You can clearly see Ruth's infected left arm in a sling, and the high resolution of the sepia tone image is outstanding. Other than a few stray wrinkles, no obtrusive flaws are evident, with this super scarce offering revealing the Sultan of Swat during his early Yankees tenure! See back of photo on MLI Website.

**MIN BID \$400**

**LOT 1001**  
**c.1924 New York Giants N.L. Champions PSA Type 1 Encapsulated Underwood & Underwood Photo – Measures Approx. 9-1/2" x 6-3/4"**

**1924 GIANTS!!!!...**Led by legendary HOF managers Hughie Jennings and John McGraw as well as seven Cooperstown inductees (George Kelly, Frankie Frisch, Ross Youngs, Travis Jackson, Billy Southworth, Hack Wilson, and Bill Terry), the NY Giants would capture their fourth consecutive NL pennant in 1924 via a 93-61 record. Although they would fall short to Walter Johnson's Washington Senators in a nail-biting seven-game contest, this circa 1924 PSA Type 1 Giants team photo is the perfect testament to their four-year dominance of the Senior Circuit. Interestingly enough, due to a John McGraw illness, coach Hughie Jennings would manage the Giants from May 21st through July 8th, with McGraw not included in this team photo. The lower left corner chip does not compromise the critical central image, and the verso's significant caption lists all the players and coaches including all the Hall of Famers listed above with the exception of McGraw. See back of photo on MLI Website.

**MIN BID \$200**

**LOT 1000**  
**c.1920s Babe Ruth PSA Type 1 Encapsulated Underwood & Underwood Photo - Measures Approx. 7" x 8"**

**EARLY 1920s**

**RUTH!!!!...**This circa 1920s Babe Ruth PSA Type 1 Underwood & Underwood photo, obviously taken in the early 1920s. The capless Bambino is donning his classic New York road flannels, with a black mark situated beneath his waistline, a possible printing defect from the original negative. The sepia-toned image is crystal clear and boasts near-perfect contrast, with the only other notable imperfection being a white circular defect to the right of Ruth's belt buckle. For full disclosure, there are two common embossments near the upper and lower regions that read: "DO NOT REMOVE FILE COPY", a common attribute for numerous Underwood & Underwood 1920s photos. The verso includes the prestigious new service credit stamp, the final compliment for a highly coveted early 1920s Ruth image taken when the majestic Babe was revolutionizing baseball via his precedented number of home runs, including 113 dingers in his first two Yankee seasons! See back of photo on MLI Website.

**MIN BID \$400**



**LOT 1002**  
**1928 Yankee Catchers –**  
**Dickey/Collins/Grabowski**  
**PSA Type 1 Encapsulated**  
**Underwood & Underwood Photo -**  
**Measures Approx. 8" x 10"**

**YANKEE CATCHERS!!!!**...The 1928 campaign would see the mighty Yankees once again claim a world championship, sweeping the St. Louis Cardinals in the Fall Classic for their second successive title. While Ruth and Gehrig were the main cogs, the stellar pitching staff was handled by four backstops, with three of them presented in this 1928 PSA Type 1 photo. From left to right, catchers Bill Dickey, Pat Collins and John Grabowski are pictured before the start of the 1928 World Series, with the only missing catcher being Benny Bengough. The notable flaws are subtle chips at each of the four corners, with a few faint wrinkles barely visible within the somewhat darkly contrasted image. The final exclamation points are the verso's critical caption and Underwood & Underwood credit stamp, with this super eclectic 8" x 10" offering a grand testament to that glorious Yankees 1928 championship! See back of photo on MLI Website.

**MIN BID \$100**



**LOT 1003**  
**1933 Joe Cronin PSA Type 1 Encapsulated**  
**Newspaper Enterprise Association (NEA) Photo -**  
**Measures Approx. 8" x 10"**

**CRONIN MARVEL!!!!**...Presented here is a breathtaking 1933 Joe Cronin PSA Type 1 photo as a member of the Washington Senators. Joe Cronin was the second shortstop ever elected to baseball's illustrious Hall of Fame, with Bobby Wallace besting him by only three years. Cronin played 20 MLB seasons, and as a celebration for this superstar who fielded the shortstop position so effectively, comes along this outstanding 8" x 10" original photo portraying the HOF shortstop in a stoic dugout pose. It appears as if Cronin is about to step out of the dugout, with the remarkable clarity and contrast literally bringing this 91-year-old illustration to life. The only negligible flaws are some standard edge wear and a faint wrinkle in the lower right quadrant, with the final exclamation point being the critical N.E.A. September 22, 1933 credit stamp! See back of photo on MLI Website.

**MIN BID \$100**

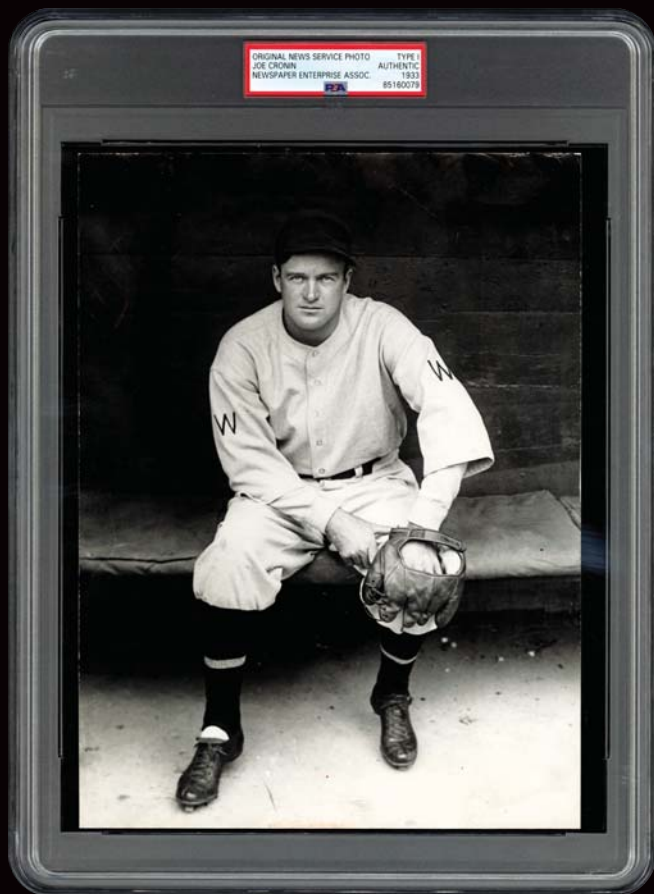



**LOT 1004**  
**c.1926 Tony Lazzeri**  
**Rookie PSA Type 1**  
**Encapsulated Charles**  
**Conlon Underwood**  
**& Underwood Photo**  
**Measures Approx.**  
**8" x 10"**

**LAZZERI ROOKIE!!!!**...The NY Yankees legendary Hall of Famer Tony Lazzeri batted in over 100 runs in seven different seasons and boasted five world championships. In 1926, Lazzeri commenced his MLB career in the Bronx, teaming up with Babe Ruth and Lou Gehrig to form baseball's most formidable trifecta. The hard-hitting second-baseman would post a .275 batting average, club 18 round trippers and bat in 117 runs with "Poosh 'Em Up" Tony now here to stay. Presented here is a stellar 1926 Charles Conlon rookie image of the Big Apple star, portraying the 22-year-old phenom in a classic throwing pose before the start of the 1926 World Series. Fine clarity brings this nearly century-old image to life, with the only notable flaws being chips at the upper left and lower right corners. The verso includes the critical Underwood & Underwood credit stamp and a caption detailing the events of this Lazzeri rookie masterpiece! See Back of Photo on MLI Website

**MIN BID \$200**



**LOT 1005**  
**1927 Combs/Ruth/Meusel NY Yankees Outfielders**  
**PSA Type 1 Encapsulated**  
**Underwood & Underwood Photo**

**MURDERERS' ROW!!!!**...These three Yankee legends, Combs, Ruth and Meusel, were the starting outfielders for the iconic 1927 Yankees championship team, representing three of the five Murderers' Row stars. This classic PSA Type 1 photo boasts outstanding clarity and contrast, with the three corner chips not compromising the legendary image whose verso includes a critical Underwood & Underwood credit stamp and detailed caption. See back of photo on MLI Website.

**MIN BID \$300**

**LOT 1006**  
**c.1928**  
**Babe Ruth & Sister**  
**PSA Type 1**  
**Encapsulated**  
**Christy Walsh**  
**Syndicate Photo**

**BABE & SISTER!!!!**...

This c.1928 PSA Type 1 photo revealing the Sultan of Swat and his sister Mary "Mamie" Moberly was taken at Yankee Stadium the year Ruth's Yankees would win their second consecutive championship. Near-perfect contrast/clarity literally bring the hallowed image to life as the Babe presents his beloved sister with a bouquet of flowers. Scattered edge chipping and a HELMS ATHLETIC FOUNDATION credit stamp are the final notables for this extremely scarce offering! See back of photo on MLI Website.

**MIN BID \$300**



**LOT 1007**  
**c.1928**  
**Grover Alexander**  
**PSA Type 1 Encapsulated**  
**Underwood & Underwood**  
**Photo Measures Approx.**  
**6-1/2" x 8-1/2"**

**OLD PETE!!!!**...

His remarkable career winding down, this circa 1928 PSA Type 1 photo reveals a stoic portrait image of the legendary Hall of Famer, whose 16 wins ably assisted the Cardinals in winning the NL pennant.

He won an unprecedented three successive pitching Triple Crowns, leading the Senior Circuit in wins, ERA and strikeouts, including 30+ victories in all three campaigns. Alexander's 373 victories is tied with Mathewson for the most lifetime NL wins, and his 90 shutouts are likewise an NL record. The classic pose exhibits spectacular contrast and clarity, as Grover boasts a seldom-seen good-natured grin. Eluding any notable flaws over the past 96 years, the final thumbs-up is the verso's critical Underwood & Underwood credit stamp on the verso. See back of photo on MLI Website.

**MIN BID \$300**



**BID NOW!** [www.memorylaneinc.com](http://www.memorylaneinc.com) or 877-606-LANE (5263)

**LOT 1008**

**c.1934 Babe Ruth Opening Day Warm-Up  
PSA Type 1 Associated Press Photo –  
Measures Approx. 5-3/4" x 8-1/2"**

**1934 OPENING DAY!!!!**...On April 17, 1934, the New York Yankees would open their season at Shibe Park against Connie Mack's Athletics. Philadelphia would claim a tightly contested 6-5 win before 10,000 faithful fans, scoring two runs in the bottom of the ninth for a captivating walk-off victory. This magnificent PSA Type 1 photo reveals the immortal Babe Ruth taking batting practice before the game, donning his classic Yankees gray road flannels while completing his mighty swing. The imposing sepia tone image offers breathtaking clarity and contrast, and although there are some negligible scattered surface scuffs, no obtrusive blemishes are evident. Of course, this would be the Sultan of Swat's final opening day appearance with the Bronx Bombers, with team owner Jacob Ruppert trading Ruth to the Boston Braves after the 1934 campaign. Although in the twilight of his career, the Babe would still manage to post formidable batting numbers in his final full MLB campaign, including 22 dingers and 84 RBIs. The final exclamation point is the significant Associated Press credit stamp on the verso, with this extremely rare offering one of the finest Bambino batting illustrations extant! See back of photo on MLI Website.

**MIN BID \$500**

**LOT 1009**

**c.1930s Lou Gehrig PSA Type 1  
Encapsulated Brown Brothers Photo –  
Measures Approx. 7-1/2" x 9-1/2"**

**THE IRON HORSE!!!!**...This classic 1930s PSA Type 1 offering boasts the mighty "Iron Horse" in an awe-inspiring batting pose that led to a whopping 493 round-trippers. Lou is donning his Yankees gray road flannels, and while we cannot pinpoint this to a specific game/year, the background red/white/blue bunting leads us to believe it is either opening day, an All-Star game or the World Series. Of course, the immortal Gehrig played in so many of these aforementioned games, with his undisputed stature as baseball's greatest all-time first sacker etched in stone, as well as being one of our National Pastime's top five greatest hitters. His uncanny .340 average, 1,995 R.B.I.'s and 1.080 lifetime OPS all justify that notion, and you can literally feel his unparalleled power via this crystal-clear heirloom. No obtrusive flaws compromise the imposing central batting pose, with the only notable blemishes being a negligible lower right corner chip, a faint vertical wrinkle barely visible to the naked eye in the upper left quadrant, and some light diagonal wrinkles along the lower left corner. The final compliment is the prestigious Brown Brother's credit stamp on the verso, with this enthralling Gehrig batting image a bona fide "winner" for any esteemed collection! See Back of photo on MLI Website.

**MIN BID \$500**

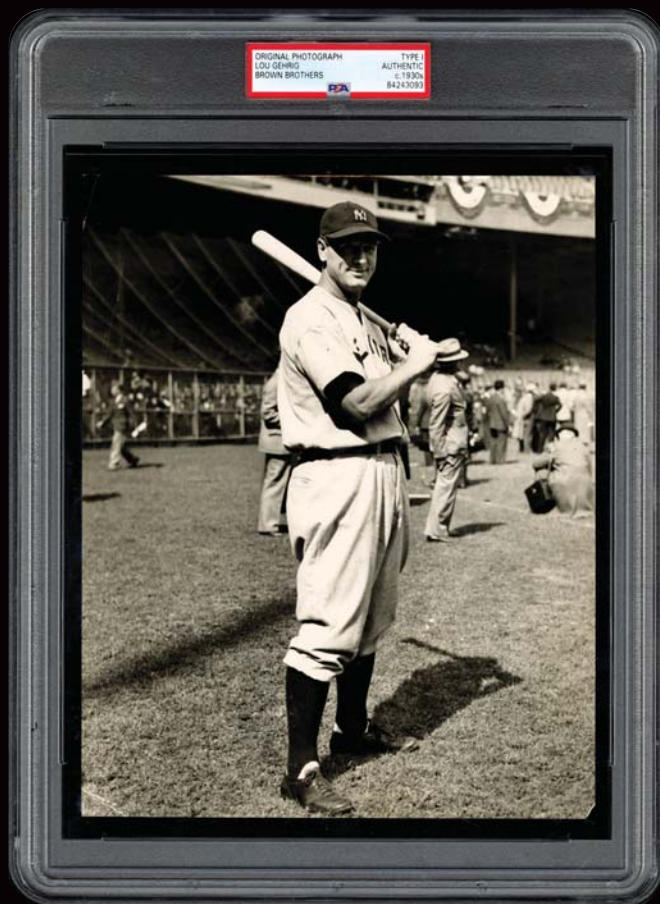



**LOT 1010**

**1937 Gehrig/DiMaggio/Dickey/Selkirk**  
**PSA Type 1 Encapsulated**  
**Associated Press Photo -**  
**Measures Approx. 7" x 9"**

**GEHRIG & DIMAGGIO!!!!**...Taken on October 1, 1937 at Yankee Stadium, this magnificent PSA Type 1 photo reveals four Yankee bashers, including from left to right: Lou Gehrig, Joe DiMaggio, Bill Dickey, and George Selkirk. Although the Bronx Bombers would lose this particular game 4-2 to the Red Sox, the Yanks had long clinched the AL pennant, ultimately finishing 102-52 and besting second-place Detroit by a whopping 13 games. The World Series would start at Yankee Stadium five days later on October 6th, against the New York Giants, with the Yankees easily beating their cross-river rivals in five games. Both the Iron Horse and the Yankee Clipper would belt series homers, and their portrayal on this timeless masterpiece turns back the clock some 87 years to that storied campaign. Breathtaking to say the least, the absolutely crystal-clear and extremely well-centered illustration portrays all four stars in their classic Yankee home pinstripes, boasting their colossal lumber. No glaring flaws are evident, with the flipside's critical caption and Associated Press Photo credit stamp the final superlatives for this eye-popping memento proudly depicting the iconic Larrupin' Lou and Joltin' Joe! See back of photo on MLI Website.

**MIN BID \$300**

**LOT 1011**

**1941 Joe DiMaggio Standing Over Bats**  
**Forming Record-Breaking "45" Hitting Streak**  
**PSA Type 1 Encapsulated William C. Greene Photo -**  
**Measures Approx. 8" x 10"**

**YANKEE CLIPPER HIT RECORD!!!!**...The 1941 campaign would see "Joltin' Joe" DiMaggio accomplish the impossible, recording a hit in a still-record 56 consecutive games. On July 2nd against the Red Sox at Yankee Stadium, the Yankee Clipper would belt a three-run homer in the bottom of the fifth inning off of Beantown hurler Dick Newsome in an 8-4 Yankees victory; the 45th straight game he posted a hit to eclipse Wee Wille Keeler's previous 44-consecutive game hit mark. This awe-inspiring William C. Greene PSA Type 1 photo reveals the legendary DiMaggio in a classic batting pose standing directly over a number of bats forming the record number "45". Well-centered, the timeless pose has eluded any serious flaws, offering near-perfect clarity and registration. Some scattered surface wrinkles and faint chips do not compromise the image's integrity, and the verso includes the critical WM. C. GREENE credit stamp. Fascinating to say the least, it conjures up vivid memories of how the immortal Joltin' Joe captivated a nation via his iconic streak that will most likely stand the test of time! See back of photo on MLI Website.

**MIN BID \$300**

**JOLTIN' JOE**  
**STREAK!**



**BID NOW!** [www.memorylaneinc.com](http://www.memorylaneinc.com) or 877-606-LANE (5263)

**LOT 1012**

**1941 Joe DiMaggio  
Hit Streak at 48 Games  
PSA Type 1 Encapsulated  
ACME Newspictures Photo –  
Measures Approx. 9" x 7"**

**JOLTIN' JOE EXTENDS HIT STREAK TO**

**48!!!!**...Only a single month after Lou Gehrig's tragic passing on June 2, 1941, the Yankees scheduled a July 4, 1941 tribute to dedicate a center field monument to their fallen captain. Unfortunately, both games were rained out, and the ceremony was rescheduled for Sunday, July 6th. Before 60,948 enthralled fans, New York would sweep the Athletics in the double-header, with the Yankee Clipper extending his legendary hitting streak to 48 consecutive games (four hits in game one; two safeties in game two). This PSA Type 1 photo reveals the Yankee Clipper smoking a single to left field in his first at-bat in game one against Athletics hurler Johnny Babich, as HOF home plate umpire Bill McGowan and catcher Hal Wagner look on. While there is significant paper loss/chipping along the upper border, fortunately the crystal-clear DiMaggio central image remains completely intact. The verso includes a critical caption detailing both games of the doubleheader. A momentous keepsake from Joltin' Joe's historic streak, it serves as a sheer reminder of how his 56 consecutive game hitting streak truly resides as one of baseball's most unbreakable records! See back of photo on MLI Website.

**MIN BID \$300**

**LOT 1013**

**Classic 1941 Joe DiMaggio & Ted Williams  
PSA Type 1 Encapsulated Associated Press  
Photo – Measures Approx. 7" x 9"**

**JOLTIN' JOE & THE KID!!!!**...This extremely historical PSA Type 1 Associated Press image portrays Joe DiMaggio and Ted Williams at Yankee Stadium during their momentous 1941 campaign. Indeed, it would be that legendary season that the Yankee Clipper would hit in an unprecedented 56-consecutive games, a record that may never be broken. If that incomparable feat wasn't enough to "whet the appetite" of a seemingly infinite number of baseball attics, Boston's Ted Williams ended the season with an incredible .406 average, belting six hits in eight at-bats on the final day of the season to become the last MLB player to ever achieve the exalted .400 mark. "Joltin' Joe" would not only win the A.L. MVP Award, but his Bronx Bombers would also win the 1941 World Series, besting Brooklyn in five-games. Measuring 7" x 9", the captivating image could make anyone's heart skip a beat, with "The Kid" and "Joe D" grasping a period-style bat. Crystal-clear clarity steals the show, with a few miniscule pinholes at the upper border not compromising the hallowed central image that turns back the clock to a year when these two baseball immortals turned the baseball world upside down! See back of photo on MLI Website.

**MIN BID \$500**





**LOT 1014****c.1940s****Joe DiMaggio****PSA Type 1****Encapsulated Photo**  
**Measures Approx.****5" x 7"****CLASSIC JOLTIN'**

**JOE!!!!...**A classic Joe DiMaggio PSA Type 1 batting photo, this 5" x 7" offering reveals Joltin' Joe showcasing his mighty stance. The impeccable central image has eluded any noteworthy flaws, with some negligible stray creases evident along the lower left and right borders. Fine centering, vivid clarity, an eye-pleasing sepia tone contrast, and the verso including "DIMAGGIO, JOSEPH P." typed at top center complete this timeless masterpiece taken during the decade that the Yankee Clipper would embark on his iconic 56-game hitting streak. Any 1940s DiMaggio heirloom holds a special place in the hearts of collectors, with this rather obscure offering truly worthy of a permanent home in any esteemed photo compilation! See back of photo on MLI Website.

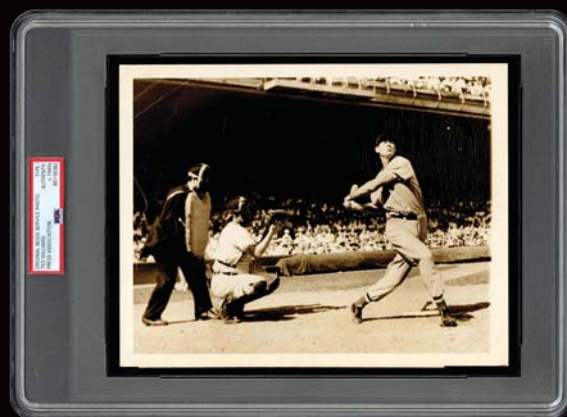
**MIN BID \$300****LOT 1015****c.1946 Ted Williams PSA Type 1****Press Associated Press Photo****Measures Approx. 7" x 9"**

**THE KID!!!!...**This PSA Type 1 Press Association Photo shows the great splendid splinter striking out by Bob Feller in the fourth inning at Cleveland's League Park on July 31st, 1946. The dark-toned sepia central image has eluded any notable flaws, with the diagonal creases situated in the upper left and lower right quadrants removed from the classic batting pose. A detailed back caption provides a summary of the game, making this unique offering a must-have for any meticulous photo enthusiast! See back of photo on MLI Website.

**MIN BID \$200****LOT 1016****c.1950****Joe DiMaggio****N.Y. Yankees****PSA Type 1****Encapsulated**  
**Photo - Measures**  
**Approx. 8" x 10"****CLASSIC JOLTIN'**

**JOE!!!!...**By 1950, the immortal Yankee Clipper was nearing the end of his amazing 13-year career, with Joltin' Joe still able to blast 32 homers and knock in 122 runs while leading the Bronx Bombers to their second successive world championship. This 1950 DiMaggio PSA Type 1 offering portrays the HOF center fielder in a classic leaning on bat in dugout pose, with some stray border wrinkles not compromising the breathtaking image! See back of photo on MLI Website.

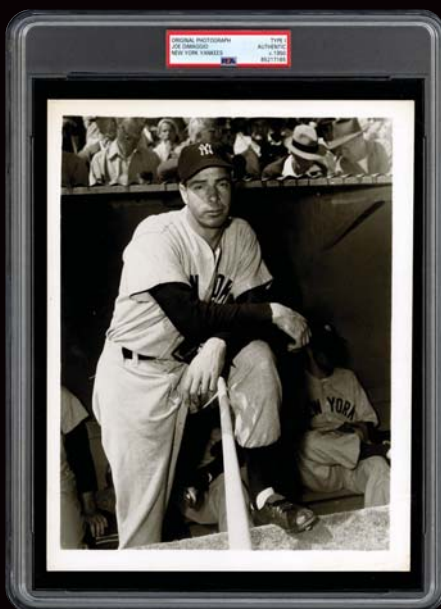
**MIN BID \$200****LOT 1017****c.1950s****Jackie Robinson****Receives a****Watch****PSA Type 1****Encapsulated**  
**Photo - Measures**  
**Approx. 8" x 10"****CLASSIC**  
**JACKIE**

**SMILE!!!!...**The immortal Jackie Robinson received so many accolades during his storied Brooklyn Dodgers career, with the HOF second-sacker accepting a classic watch in this rather eclectic PSA Type 1 photo. No glaring flaws are evident on this 8" x 10" marvel, with the magnificent contrast/clarity the highlights of this ultra-rare and candid Jackie keepsake! See back of photo on MLI Website.

**MIN BID \$100****BID NOW!** [www.memorylaneinc.com](http://www.memorylaneinc.com) or 877-606-LANE (5263)

# ICONIC LIFE MAGAZINE IMAGE!

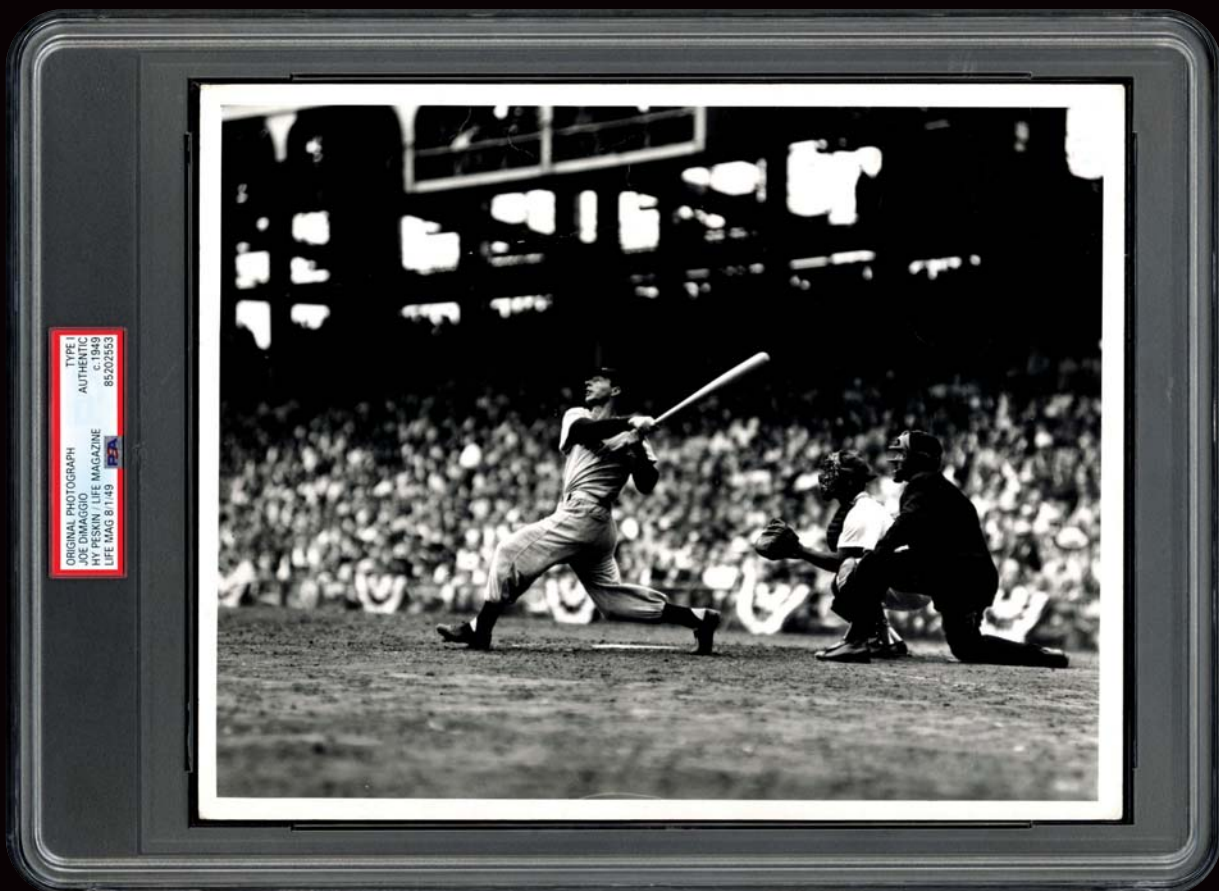

## LOT 1018

**c.1949 Joe DiMaggio PSA Type 1  
Encapsulated HY Peskin Photo  
Used for Life Magazine's August 1, 1949 Issue  
(Photo on Pages 66 & 67) – Measures 8" x 10"**

**CLASSIC JOLTIN' JOE!!!!**...This extraordinary PSA Type 1 HY Peskin photo was used for the legendary Joe DiMaggio article in Life Magazine's August 1, 1949 issue. Who could ever forget that iconic "It's Great To be Back" 1949 Life Magazine cover story that included a momentous "Joltin' Joe" portrait pose on the front cover, and this captivating batting image spread across pages 66 and 67 (with the entire article extending to page 72). Indeed, the immortal Yankee Clipper would wait some four years after his return from the United States Army Air Forces to give a storied interview on how it truly felt to be back playing major league baseball. The great "Joe D." would miss three full years during WWII (1943-1945), commencing his service on February 17, 1953 and being medically discharged in September 1945 due to chronic stomach ulcers. This spine-tingling marvel reveals one of baseball's greatest all-time centerfielders donning his Yankees-road gray flannels and completing his mighty swing, with the catcher, umpire, and grandstands in the background. Measuring approximately 8" x 10", the image was taken at the 1949 All-Star game played on July 12, 1949 at Brooklyn's Ebbets Field, with the A.L. besting the Senior Circuit 11-7. Played before 32,577 fans, in typical fashion the Yankee Clipper would knock in three runs via a single and double. Eluding any unsightly flaws, the crystal-clear batting pose truly "steals the show", with the traditional Americana bunting draped along the lower stands. The final compliment is the verso's critical HY Peskin/Life Magazine credit stamp, with this world-class photo previously selling for \$24K! See back of photo on MLI Website.



## LIFE MAGAZINE FEATURE

**MIN BID \$3,000**



**LOT 1019****1950 Jackie Robinson Signs 1950 Contract with Branch Rickey PSA Type 1 Encapsulated Culver Pictures Photo - Measures Approx. 8" x 10"**

**ROBINSON & RICKEY!!!!**...Any photo including the immortal Jackie Robinson and Branch Rickey is Cooperstown worthy, with this PSA Type 1 1950 marvel portraying Jackie signing his 1950 Brooklyn contract for the amount of \$35,000. Dated "Jan 25, 1950" on the verso, the official signing date was January 24, 1950, just three years after Robinson signed what is arguably the most significant contract in MLB history. Indeed, American icon Jackie Robinson will forever reside as one of our nation's most revered heroes when in 1947 he achieved the seemingly impossible feat of becoming baseball's inaugural modern-day African-American baseball player. Ignited by Brooklyn's innovative GM Branch Rickey's persistence, Robinson officially broke the MLB color barrier when he took the field on opening day, April 15th at Ebbets Field before 26,000+ spectators (of which over 14,000 were African-Americans). Emanating the finest possible contrast and clarity, its overall aesthetics are nothing short of breathtaking, as these two baseball "gods" consummate another historic contract. Border wrinkles, faint wrinkles, an upper right corner diminutive chip, and spotted discoloring do not compromise the historic central pose whatsoever, with the verso revealing the critical Culver Pictures credit stamp and newspaper caption detailing this momentous event. A magnificent heirloom from Jackie Robinson's playing days, it conjures up memories of how this courageous athlete and his HOF general manager forever changed the face of our National Pastime via their unparalleled determination and courage! See back of photo on MLI Website.

**MIN BID \$500****LOT 1020****c.1950s Jackie Robinson Brooklyn Dodgers Signed Type 1 Encapsulated Photo PSA/DNA Authentic - Measures Approx. 8" x 10"**

**ROBINSON INSCRIBED!!!!**...The 1950s was a successful decade for the Brooklyn Dodgers, to be sure, as they fielded three National League MVP winners in Jackie Robinson (1949), Roy Campanella (1951, '53 & '55) and Don Newcombe (1956). Ironically, it started with Jackie Robinson, who broke the color barrier in 1947, allowing African Americans to enter Major League Baseball, and all three MVPs were African American. Jackie's entry into the very white MLB world changed the game of baseball forever. But he had the skills, as he won the 1947 NL Rookie of the Year award, the '49 NL MVP and was a seven-time All-Star who led the Brooklyn Dodgers to six World Series winning the 1955 battle against the New York Yankees. Offered here is a wonderful autographed photo of Jackie taking a knee with his bat beside him. Signed and inscribed "To Reina and Abe best wishes - Jackie Robinson" in blue ballpoint ("6-7" strength) across his right shoulder. This 8" x 10" photograph from the 1950s is a clean, clear image at center with some moderate edge and corner wear from display and storage. Border discoloration, small tears and rough edges are evident. Nothing can take away from this classic posed image of Jackie. See back of photo on MLI Website.

**MIN BID \$500****BID NOW!** [www.memorylaneinc.com](http://www.memorylaneinc.com) or 877-606-LANE (5263)

Auction closes at 7 p.m. (EST) • Saturday, May 4, 2024

**LOT 1021**

**c.1950s Mickey Mantle  
PSA Type 1 New York Yankees Photo -  
Measures Approx. 8" x 10"**

**MANTLE & HIS BATS!!!!**...Little did people realize that in 1951, the ultra-powerful rookie from Oklahoma named Mickey Charles Mantle would be embarking on one of the most iconic careers in baseball history. Offered here is one of the most imposing Mantle photos extant, a magnificent circa 1950s PSA Type 1 image with the Commerce Comet holding four bats as he showcases one of his beaming smiles. The Mick is donning his classic Yankees-road flannels, with the sepia tone contrast and clarity boasting near-perfect brilliance. A diagonal crease near the upper left edge, four moderate thumbtack holes near each corner, and some faint soiling spots rendered virtually irrelevant are the only notable flaws. It's common knowledge that Mantle could hit a baseball harder and further than anyone, with Mickey still holding the record for the longest official home run via his 565-foot wallop at Washington's Griffith Stadium in 1953 off of southpaw Chuck Stobbs. Indeed, this breathtaking Type 1 image serves as a sheer reminder of how this Goliath phenom took the Big Apple by storm in his 1951 rookie campaign, with Mantle's supernatural power ultimately etching his name in baseball immortality! See back of photo on MLI Website.

**MIN BID \$300**

**LOT 1022**

**1951 Stan Musial  
PSA Type 1  
Encapsulated  
William A. Kuenzel  
Detroit News Photo -  
Measures Approx.  
8" x 10"**

**STAN THE MAN!!!!**

Stan "The Man" Musial's list of unfathomable superlatives includes a .331 lifetime average, 3,630 hits, 475 home runs, nearly 2,000 RBIs, seven batting titles, three MVPs and a staggering 24 All-Star Game appearances. This 1951 PSA Type 1 illustration that was taken during the campaign when Musial would lead the Senior Circuit in batting for the fifth time in his illustrious career via a .355 mark. The extremely well-centered image portrays an awe-inspiring Musial batting pose boasting near-perfect clarity and contrast. Minor flaws include a staple hole and crease near the left edge/border, with the final superlative being the critical KUENZEL-DETROIT NEWS credit stamp on the verso. See back of photo on MLI Website.

**MIN BID \$200**

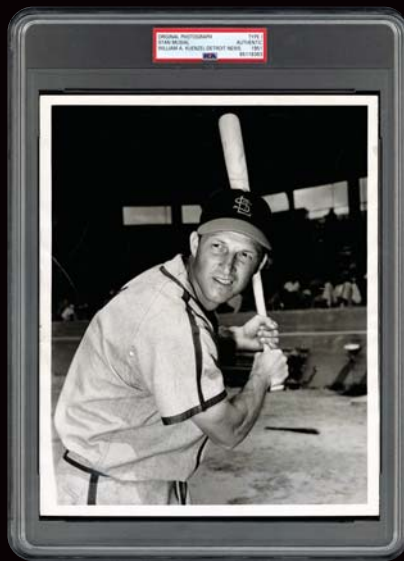
**LOT 1023**

**c.1951 Pee Wee Reese  
PSA Type 1 Encapsulated  
Barney Stein Photo -  
Image Used for Reese's  
1953 Topps #76 Subject  
Measures Approx.  
8" x 10"**

**REESE 1953 TOPPS****IMAGE!!!!**

...Pee Wee Reese was the heart and soul of that Dodger machine. Reese earned the Captain nod via his unparalleled leadership qualities that led Brooklyn to seven pennants and their inaugural 1955 championship, receiving the iconic "Pee Wee" nickname by being a superior young marbles player. He was the premier shortstop of his day, and this circa 1951 PSA Type 1 photo represents the exact image used for his iconic 1953 Topps #76 subject. Brilliant aesthetics include a crystal-clear portrait pose, excellent resolution, fine centering and the absence of any glaring surface blemishes. The final exclamation point is the verso's BROOKLYN NATIONAL LEAGUE CLUB/BARNEY STEIN credit stamp, with this extremely scarce heirloom destined to find a final resting place in any pinnacle photo compilation! See back of photo on MLI Website.

**MIN BID \$300**





**LOT 1024**

**1952 Gil Hodges**  
**PSA Type 1 Encapsulated**  
**Chicago Tribune Photo**  
**Measures Approx. 8" x 10"**

**CLASSIC GIL!!!!**...This classic 1952 Gil Hodges batting illustration has been deemed a PSA Type 1 photo, issued during the year the HOF first sacker would clout 32 round-trippers and knock in 102 runs. A formidable clutch hitter, Hodges would knock in 100 or more runs in an incredible seven consecutive seasons (1949-55), ultimately being one of the main cogs in Brooklyn's one and only world championship in 1955. The 8" x 10" image boasts outstanding clarity and a somewhat dark contrast, with the back captions indicating it was taken at Wrigley Field by the renowned Chicago Tribune. No obtrusive creasing is evident, with the only notable surface flaws being some diminutive horizontal streaks along the left and right borders. One of the most resounding Gil Hodges action poses we have ever handled, it serves as a sheer reminder of his immense power that led to 370 lifetime dingers and an eternal home in Cooperstown, New York! See back of photo on MLI Website.

**MIN BID \$100**

**LOT 1025**

**c.1950s**  
**Roy Campanella**  
**E.F. Collins**  
**Type 1 Photo**  
**PSA Authentic**

**CAMPY WITH BAT!!!!**...Roy Campanella was one of the great catchers of the National League during the 1950s, capturing three NL MVP awards and the 1955 World Series title. Offered here is a circa-1950s E.F. Collins photograph of Campy leaning against his bat. Encased Type 1 by PSA, this photo remains in excellent condition with superb white borders and very clean surfaces. Great image of the legend! See back of photo on MLI Website.

**MIN BID \$200**

**LOT 1026**

**c.1950s Jackie Robinson**  
**PSA Type 1 Encapsulated**  
**United Press Photo -**  
**Measures Approx.**  
**7" x 9"**

**OBSCURE JACKIE!!!!**...

Jackie Robinson's unparalleled MLB standing stems from his iconic stature as MLB's inaugural modern-day player, leading to a myriad of endorsements throughout his Brooklyn career. One such promotional effort was the HOF second-sacker signing a two-year deal with WNBC/WNBT to serve as Director of Community Activities for these stations. This PSA Type 1 photo revealing Jackie in formal attire after he signed his contract on February 4, 1952. The 7" x 9" crystal-clear image portrays a beaming Jackie outside his new office, and while there are several stray creases around the perimeter, as well as several notable areas of soiling/discoloring along much of the right side, these flaws do not compromise Robinson's brilliant pose. The verso reveals a detailed caption and United Press credit stamp. See back of photo on MLI Website

**MIN BID \$200**

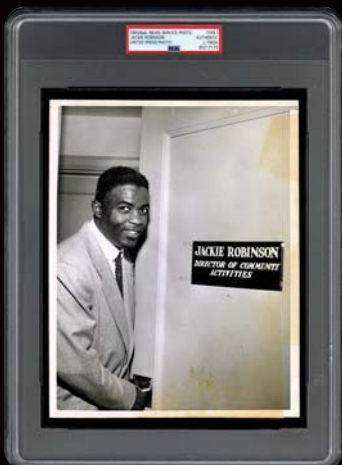
**LOT 1027**

**1956 Brooklyn Dodgers**  
**PSA Type 1**  
**Encapsulated**  
**Photo with**  
**Jackie**  
**Robinson,**  
**Koufax,**  
**Campanella,**  
**Snider, Hodges, Reese, Drysdale & Alston -**  
**Measures Approx. 8" x 10"**

**1956 BROOKLYN DODGERS!!!!**...This classic 1956 Brooklyn Dodgers team photo just happens to include eight Cooperstown inductees, including the iconic Jackie Robinson in his final MLB season. The seven additional Hall of Famers include Sandy Koufax in only his second season, rookie Don Drysdale, immortal catcher Roy Campanella, the great Duke Snider, first sacker Gil Hodges, Brooklyn's beloved captain Pee Wee Reese, and manager Walter Alston. Indeed, these eight legendary figures led the Dodgers to their second successive pennant, only to fall to the Yankees in the Fall Classic after capturing Brooklyn's one and only championship in 1955. The breathtaking image only reveals a vertical crease directly to the left of the right border, certainly not impeding the world-class central Dodgers team image! See back of photo on MLI Website.

**MIN BID \$200**



**BID NOW!** [www.memorylaneinc.com](http://www.memorylaneinc.com) or 877-606-LANE (5263)

**LOT 1028**  
**1956 World Series**  
**Mickey Mantle &**  
**Dwight Eisenhower PSA**  
**Type 1 Encapsulated**  
**William C. Greene**  
**Photo - Measures**  
**Approx 8" x 10"**



**THE MICK GREET THE PRESIDENT!!!!...**The 1956 Fall Classic would be the final Subway Series between the N.Y. Yankees and Brooklyn Dodgers, with the Yankees exacting revenge for their 1955 loss to Dem Bums by besting the Dodgers in seven games. Game One would be played at Ebbets Field, with President Dwight Eisenhower attending and greeting the players on the field before the opening pitch. This historic PSA Type 1 photo reveals President Eisenhower shaking hands with the immortal Mickey Mantle as his teammates stand in line to likewise greet the President. Measuring 8" x 10" and boasting a brilliant crystal-clear image, the only notable flaw is some discoloring along the lower left edge, with the critical William C. Greene credit stamp on the verso. Brooklyn would win Game One by a 6-3 score behind the crafty pitching of Sal Maglie, with Mantle, Martin, Robinson and Hodges all blasting home runs as an added treat for the President! See back of photo on MLI Website.

**MIN BID \$200**

**LOT 1030**  
**1961**  
**Roger Maris**  
**PSA Type 1**  
**Encapsulated**  
**Associated**  
**Press Photo**

**61 IN '61!!!!...**

Although the great Roger Maris is striking out in this PSA Type 1 classic Maris batting image taken on September 1, 1961, only a month later, Roger would blast a Tracy Stallard fastball into Yankee Stadium's lower deck on the last game of the 1961 season to surpass Babe Ruth's hallowed 60 homer mark. This captivating offering provides a grand view of Maris' classic swing at Yankee Stadium, and although he came up empty on this occasion, he would soon stand atop the baseball world. The well-centered black & white image has eluded any notable flaws, with the flipside including a detailed caption outlining this September 1st game that the Yankees would win 1-0. Although his AL record has now been officially broken by Aaron Judge, the legacy of Roger's "61 in '61" will forever stand the test of time, with this 1961 keepsake turning back the clock to that momentous campaign! See back of photo on MLI Website.

**MIN BID \$200**



**LOT 1029**  
**1960 Dodgers Pitching Staff**  
**with Sandy Koufax**  
**& Drysdale**  
**PSA Type 1 Encapsulated**  
**Sporting News Photo -**  
**Measures Approx. 8" x 8"**  
**KOUFAX & DRYSDALE!!!!...**



For the longest time, baseball tradition has been that pitchers and catchers report to spring training first, typically around mid-February. This 1960 PSA Type 1 photo substantiates that notion, with eight LA Dodgers hurlers surrounding a crouched pitching coach Joe Becker at Vero Beach, Florida in February 1960. From left to right, the hurlers include Craig, Williams, Klippstein, Drysdale/HOF, Sherry, Koufax/HOF, Labine, and Podres. Boasting superior contrast and clarity, this 8" x 8" memento has side-stepped any obtrusive blemishes, with only some diminutive white surface speckles scattered along the image's lower region (across the pants of several players). The flipside includes a critical caption and Sporting News sticker, the final exclamation point for an extremely obscure image depicting the heart of the Dodgers 1960 pitching staff! See back of photo on MLI Website.

**MIN BID \$200**

**LOT 1031**  
**1963 Willie Mays**  
**"We Love Willie**  
**& Mets" PSA Type**  
**1 Encapsulated**  
**Sporting News**  
**Photo - Measures**  
**Approx. 8" x 10"**

**WE LOVE**

**WILLIE!!!!...**

The beloved Say Hey Kid patrolled center field at the Polo Grounds for the NY Giants from 1951 to 1957, with the Giants moving to San Francisco after the 1957 campaign, breaking the hearts of both the Dodgers' and Giants' ardent fans. The Big Apple surely missed the incomparable Willie Mays, and this super scarce PSA Type 1 image reveals Mays back at the Polo grounds playing against the Mets in 1963, with an imposing banner held above Mays that reads: "WE LOVE, WILLIE - WE LOVE, METS." Indeed, many New York fans were torn between their NY Mets and former idol Willie Mays, with this sparkling image boasting the finest possible contrast and clarity while eluding any glaring flaws. The 1963 campaign would see Mays post a .314 batting average, blast 38 round-trippers and knock in 103 runs, another banner season for baseball's arguable greatest five-tool all-time player! See back of photo on MLI Website.

**MIN BID \$200**





# MANTLE'S 16<sup>TH</sup> W.S. HOME RUN IMAGE!

LOT 1032

1964 Mickey Mantle

PSA Type 1 Encapsulated

UPI 8" x 10" Photo

Mantle's Record-Breaking

16th World Series Home Run!

Includes PSA 9 MINT Card Pictured

1965 Topps #134 Mantle's Clutch HR

(Commemorating That Very Same Home Run)

The 1964 Fall Classic would pit the mighty NY Yankees against the St. Louis Cardinals. In Game 3 at Yankee Stadium, with the score tied 1-1 going into the bottom of the ninth, the immortal Mickey Mantle would be the leadoff hitter against the Cardinals' knuckleball relief specialist, 38-year-old Barney Schultz. Amazingly, Mantle leaned over to the on-deck hitter Elston Howard and instructed him to go back to the dugout because he was going to end this game with a home run. Sure enough, the prophetic Mick blasted Schultz's first pitch, a flat knuckleball, deep into the Yankee Stadium grandstands for a walk-off homer. This historic round-tripper was Mantle's 16th World Series homer, eclipsing Babe Ruth's previous record of 15 dingers. Presented here is a PSA Type 1 photo representing this momentous event, with Mantle connecting on Schultz's first pitch for his record-breaking clout that would send the Redbirds packing this October 10, 1964 afternoon. You can literally see Mickey's grimacing face as he applies all of his might into this game-ending swing. Measuring 8" x 10", the brilliantly contrasted and well-centered image has eluded any obtrusive flaws, with the only notable imperfections being a lower left corner chip, some faint corner wrinkles, and what appears to be a few white print marks from the original negative (one of which is directly above his batting helmet). The verso includes the critical UPI credit stamp as well as a detailed caption outlining this historic moment. As an added feature, also included is a PSA 9 MINT 1964 Topps #134 Mantle's Clutch HR subject issued to likewise represent the Mick's game-winning homer (inadvertently picturing Mantle batting against Bob Gibson, not Barbey Schultz). Two outstanding heirlooms issued to commemorate this landmark World Series Commerce Comet dinger, they conjure up vivid memories of one of the most significant home runs in baseball history! See back of photo on MLI Website.

**MIN BID \$750**



**PHOTO USED FOR  
1965 TOPPS #134  
MANTLE'S CLUTCH HR**



*"Now here comes Mantle, he's grounded to short, he's walked, he's doubled to right...facing 38-year-old Barney Schultz...the big Yankee crowd now roaring for some action. There's a high-drive, hit to deep right, and forget about it, it is gone, the ballgame's over..."*

– Legendary announcer  
Curt Gowdy's Iconic "Call"  
of Mantle's Record-Breaking  
16th World Series Home Run

Vintage Photos

**BID NOW!** [www.memorylaneinc.com](http://www.memorylaneinc.com) or 877-606-LANE (5263)

Auction closes at 7 p.m. (EST) • Saturday, May 4, 2024



# THE DODGERS WIN THE SERIES!



## LOT 1033

**1963 World Series - Sandy Koufax & Dodgers Win the 1963 World Series!**

**PSA Type 1 Encapsulated Wide World Photos**

**Measures Approx. 9" x 7"**

**KOUFAX WINS THE '63 SERIES!!!!...** This outstanding 7" x 9" PSA Type 1 photo from October 6, 1963 portrays Sandy Koufax about to jump into Dodger catcher Johnny Roseboro's arms after the final out of the 1963 World Series at Dodgers Stadium. Exhibiting near-perfect contrast and resolution, Koufax has just beaten the Yankees and Whitey Ford by a 2-1 score, with the Yankees only run produced by a mammoth 7th inning home run by the legendary Mickey Mantle. Koufax would add eight strikeouts in this clinching game to his Game One 15-K record-breaking performance. You can also see Maurey Wills about to join in on the championship celebration. Incredibly, the Dodgers swept the Yankees in four straight games, and even more amazing was the fact that this was the inaugural time the Dodgers clinched a World Series title at home, with their next championship clinching moment not realized until 1988. The only notable flaws include some negligible red notations along the upper border, with the verso revealing the classic WIDE WORLD PHOTOS credit stamp. A superb heirloom from that renowned 1963 Fall Classic, it conjures up vivid memories of how the remarkable Sandy Koufax totally dominated the Yankees lineup to the tune of a 1.50 ERA in two complete game victory performances!! See back of photo on MLI Website.

**MIN BID \$2,000**



# "DUMMY" WILLIAM HOY & LUTHER TAYLOR COLLECTION

EXTREMELY RARE GATHERING OF CARDS/COLLECTIBLES OF BASEBALL'S  
ARGUABLY TWO GREATEST HEARING-IMPAIRED PLAYERS



**P**resented over the next 33 lots is an incredible collection of "Dummy" William Hoy and Luther Taylor's most elusive cardboard artifacts. Our esteemed consignor pieced together this world-class gathering over the past 20 years, inspired by his son being born "profoundly deaf", to assemble a majority of the known cardboard artifacts for our National Pastime's two greatest hearing-impaired players. Commencing with a museum-worthy oversized original mounted photo of the 1892 Washington Senators (including Dummy Hoy & Matt Kilroy), this offering includes Hoy's five 1888 N172 Old Judge rookie cards, 1898-99 Copper Plate rarity, his only graded 1896-97 Cameo Pepsin Pin as well as other 19th century scarcities. Not to be outdone, Luther Taylor's eclectic artifacts include his ultra-elusive 1904 W600 Cabinet, 1905 Rotograph Postcard, 1908 Rose Postcard, 1912 Imperial Tobacco, and a near-complete T206 ad-

back run (10), as well as other cardboard obscurities. Both of these outstanding deaf players overcame significant hearing deficits to become superior MLB performers, with 19th century center fielder William Hoy and turn of the century right-handed twirler Luther Taylor posting stellar statistics for their respective teams. From 1888 to 1902, Hoy stroked 2,048 hits to the tune of a superb .288 lifetime batting average, with the fleet-footed 5'4" center fielder stealing 596 bases and patrolling his outfield position as well as any player of his time. Meanwhile, from 1900-08, Luther Taylor would win 116 games via a sensational 2.75 lifetime ERA, with his 21 victories in 1904 ably assisting John McGraw's Giants in winning the NL pennant. Indeed, both of these dedicated stars steadfastly pursued their ultimate dream of playing major league baseball, fixating on the life-success philosophy of "you can and you will, because you believe you can, and you know you will!"

**BID NOW!** [www.memorylaneinc.com](http://www.memorylaneinc.com) or 877-606-LANE (5263)

Auction closes at 7 p.m. (EST) • Saturday, May 4, 2024



# RARE 1892 SENATORS PHOTO – HOY & KILROY!

**BID NOW!** www.memorylaneinc.com or 877-606-LANE (5263)

**LOT 1037**  
**1892 Washington Senators**  
**15-1/2" x 21-3/4" Original**  
**Photo; Includes Dummy Hoy**  
**& Matt Kilroy**  
**(Mount Measures Approx.**  
**20-5/8" x 25-3/4")**



**EXTREMELY RARE 1892 SENATORS PHOTO!!!!**...One of the rarest 19th century images we have ever handled, this unique 1892 Washington Senators 15-1/2" x 21-3/4" original team photo has been mounted to a 20-5/8" x 25-3/4" thick cardboard backdrop and includes legendary players Dummy Hoy and Matthew Kilroy. This time defying 132-year-old keepsake turns back the clock to an era when baseball was still developing into America's favorite pastime. Professionally framed to dimensions measuring 27-3/4" x 32-3/4", it represents the Capital Washington club, which finished in 10th place in 1892 via their dismal 58-93 record. Playing their home games at Boundary Field, the team was led by three separate managers throughout the season: Billy Barnie, Arthur Irwin, and Danny Richardson. While southpaw hurler Matt Kilroy was winding down his MLB career, the hard throwing lefty fanned 513 batters in his inaugural 1886 campaign with the Baltimore Orioles, a still-standing MLB record. Kilroy would follow that season by winning 46 games in 1887, eventually retiring after the 1898 campaign. Washington's best player would be fleet-footed center fielder William "Dummy" Hoy, with this deaf star batting .282, scoring 108 runs, stealing 60 bases and posting 75 RBIs. He became deaf at the age of 3 due to meningitis, Hoy overcame this and his small stature of being only 5'4" tall to enjoy a formidable 14-year MLB career. This magnificent sepia-toned heirloom includes 16 players and manager Barnie (in formal attire), with their names scripted and numbered in black fountain pen along the mount's lower border as follows: BACK ROW: 1. Killen, 2. Gastright, 3. Milligan, 4. Barnie, 5. McGuire, 6. Larkin, 7. Donovan; MIDDLE ROW: 8. Knell, 9. Radford, 10. H. Richardson, 11. Foreman, 12. Kilroy, 13. Dolan, 14. D. Richardson; FRONT ROW: 15. Dowd, 16. Hoy, 17. Duffee. In order to provide full disclosure for all the notable flaws, we temporarily removed the mount from the frame (front and back images of the unframed mount and photo are on the MLI website). Glaring surface blemishes on both sides include scattered foxing, soiling, tears, chipping, creases/wrinkles, abrasions, and severe sun damage streaks. There is a significant diagonal surface crack measuring approximately 10" in length within the image's upper right quadrant, and the thick stock cardboard mount includes major chipping/stock loss at the upper edge, lower right corner and left edge. The borders reveal evidence of spotted water/moisture damage, especially near the lower edge, and significant surface wear is apparent on both sides. Several 1" vertical tears are evident along the upper and right borders, with the lower border reflecting two vertical tears measuring approx. 1" and 2-1/2" (the tears have been somewhat secured by some form of white adhesion on the flipside). While the image does exhibit light contrast and the aforementioned serious surface damage, the right to own a copy of this miraculous 1892 marvel takes full precedence. Indeed, we expect an abundance of 19th century enthusiasts to wage a bidding war for this ultra-rare artifact that would make a captivating addition! See more images on MLI Website.

**MIN BID \$2,000**



# ELUSIVE "DUMMY" HOY N172s!

**LOT 1038**

**1889 Old Judge N172**

**Dummy Hoy "238-5 Catch, Hands Neck High"**

**SGC 5 EX - POP 1; Highest Graded Example on the COMBINED SGC & PSA Pop Charts!**

**HIGHEST GRADED HOY!!!!**...A momentous POP 1 offering, this obscure SGC 5 EX Dummy Hoy 238-5 Old Judge stands tall on both the SGC and PSA census reports as the finest of its kind! The eclectic pose is dubbed 238-5 "Catch, Hands Neck High" in the prestigious "Photographic Baseball Cards of Goodwin & Company" publication. William "Dummy" Hoy is considered the premier deaf player in MLB history, having played 14 seasons with Washington (NL), Buffalo (Players League), St. Louis, Cincinnati and Louisville. Deaf from meningitis at the age of three and standing only 5'4" tall, he overcame these shortcomings to ultimately become one of baseball's greatest overachievers. His magnificent fielding pose portrays eye-popping contrast and relatively clean surfaces, sidestepping the unsightly light contrast typically plaguing N172 images. The undisputed best of the rest, it reigns supreme on any hobby Pop Chart! See back of card on MLI Website.

**MIN BID \$1,000**



**LOT 1039**

**1889 Old Judge N172**

**Dummy Hoy "238-4 Throw, Right Hand in Rear Above Head"**

**SGC 4 VG-EX - POP 1; Highest Graded Example on SGC Pop Chart!**

**OBSCURE HOY N172!!!!**... "You can and you will, because you believe you can, and you know you will!" No truer words were ever spoken with regard to achieving life success, and save for several MLB players such as outfielder Pete Gray and southpaw pitcher Jim Abbott, no player worked harder than 19th century center fielder Dummy Hoy who overcame becoming deaf at the age of three from meningitis as well as his 5'4" size to become one of baseball's finest stars. This POP 1 1889 SGC 4 VG-EX Dummy Hoy 238-4 Old Judge is the highest graded example on SGC's prestigious census report! Truly a 19th-century scarcity, it's dubbed 238-4 "Throw, Right Hand in Rear Above head" in the prestigious "Photographic Baseball Cards of Goodwin & Company" publication. The stellar central image contrast steals the show, with relatively clean surfaces and even corner wear consistent with the popular grade.

**MIN BID \$750**

**LOT 1040**

**1888 Old Judge N172**

**Dummy Hoy Rookie "238-1 Bat in Left Hand at Side" Pose**

**SGC 1.5 FR**

**SCARCE HOY ROOKIE!!!!**...Standing only 5'4" tall and living virtually his entire life as a deaf superstar center fielder, Dummy Hoy overcame adversity, with his unparalleled perseverance ultimately placing him as baseball's greatest all-time deaf player. His seldom-surfacing 1888 Old Judge "238-1 Bat in Left Hand at Side" (as outlined in the prestigious "Photographic Baseball Cards of Goodwin & Company" publication) resides as one of only five encapsulated copies on the combined SGC and PSA Pop Charts! One of Hoy's true rookie cards, it proudly boasts atypical fine contrast (many N172s reveal extremely light images), and the overall eye appeal is consistent with most mid-grade examples. The technical assessment is due to tape removal/residue on the blank back, with the right to own a copy and the stupendous visual appeal of this elusive 19th-century Hoy inaugural card taking full precedence!

**MIN BID \$500**



**Sportscards**

**BID NOW!** [www.memorylaneinc.com](http://www.memorylaneinc.com) or 877-606-LANE (5263)

Auction closes at 7 p.m. (EST) • Saturday, May 4, 2024



**305**

**LOT 1041**  
**1888 Old Judge N172**  
**Dummy Hoy Rookie "238-3 Stooping to Field Grounder"**  
**SGC 4 VG-EX**

**POP 1; Highest Graded Example on the Combined SGC & PSA Pop Charts!**

**DUMMY HOY ROOKIE!!!!...** This SGC 4 VG-EX POP 1 1888 Dummy Hoy 238-3 Old Judge proudly stands tall as the finest of its kind on the combined SGC and PSA Pop Charts! The obscure rookie card image is classified as 238-3 "Stooping to Field Grounder" in the prestigious "Photographic Baseball Cards of Goodwin & Company" publication. Dummy Hoy's status as baseball's greatest all-time deaf player is duly noted, with his outstanding center field play, swift baserunning skills and formidable batting prowess all combining to earn that distinguished honor. His representation on this bygone 1888 N172 scarcity is magnificent, boasting excellent contrast and relatively clean surfaces as he poses in his classic Washington, D.C. flannels. The best of the best, its SGC 4 grade trumps all of the 238-3 rookie subjects listed on any population report!

**MIN BID \$750**



**LOT 1042**  
**1888 Old Judge N172**  
**Dummy Hoy Rookie "238-2 Strike, Bat Over Left Shoulder"**  
**SGC 6 EX-NM**

**POP 1; Highest Graded Example on the Combined SGC & PSA Pop Charts!**

**BEST OF THE BEST ROOKIE!!!!...** Presented here is a unique for the grade SGC 6 EX-NM 1888 Dummy Hoy 238-2 Old Judge N172 rookie card that reigns supreme on both the SGC and PSA census reports! The classic pose is dubbed 238-2 "Strike, Bat Over Left Shoulder" in the prestigious "Photographic Baseball Cards of Goodwin & Company" publication. Formidable center fielder William Ellsworth "Dummy" Hoy is the greatest deaf player in MLB history, playing 14 seasons, most notably with the Cincinnati and Washington D.C. franchises. Standing only 5'4" tall, he overcame both his minimal size and being deaf to become one of our National Pastime's greatest overachievers. His classic batting pose on this super scarce N172 heirloom is outstanding, revealing atypical excellent contrast, fine centering, and no relatively clean surfaces, more than worthy of the pinnacle SGC 6 assessment, placing it as Hoy's undisputed finest of its kind rookie card!

**MIN BID \$1,000**

**LOT 1043**  
**1888 WG1 Playing Card**  
**Dummy Hoy**  
**SGC 1.5 FR - Only 2 SGC**  
**Encapsulated Copies!**  
**ELUSIVE 19TH TAYLOR!!!!...**

One of only two SGC-graded examples, this SGC 1.5 FAIR 1888 WG1 Playing Card Dummy Hoy rookie resides as one of his rarest issues. Dummy's colorful lithographic image has effectively eluded the surrounding areas of soiling responsible for the assessment, with this scarcity conjuring up memories of how the legendary HOY overcame being deaf to become one of MLB's brightest stars!

**MIN BID \$200**



**LOT 1044**  
**1889 E.R. Williams Baseball**  
**Hoy/Reilly SGC Authentic**  
**135-YEAR-OLD HOY!!!!...**

In 1889, Egerton R. Williams (E.R.) produced a set of 52 playing cards advertised as the E.R. Popular Indoors Base Ball Game. With each subject designed as a typical playing card with rounded corners, the set included players from both the NL and AL. Considered extremely rare, this SGC Authentic 1889 E.R. Williams Dummy Hoy/Reilly subject is one of only six SGC examples, with the Authentic assessment due to several strips of tape residue on both sides to secure a horizontal tear.

**MIN BID \$100**





**LOT 1045**  
**1896-97 Cameo Pepsin Whitehead & Hoag Co. Gum Pin**  
**Dummy Hoy**  
**PSA 5 EX – The Only PSA Encapsulated Example!**

**SOLE PSA EXAMPLE!!!!**...Originally issued in 1896 and regarded as baseball's inaugural pinbacks are the Cameo Pepsin Whitehead & Hoag Co. celluloids, with this unique PSA 5 Dummy Hoy gum pin residing as the **SOLE** PSA encapsulated example! We have never seen another Hoy gum pin, and its rarity is a perfect testament to the adversity Dummy Hoy had to overcome. At the age of three, he lost his hearing due to the ill effects of meningitis, only growing to a height of only 5'4". These setbacks did not stop William Hoy from pursuing a professional baseball career. Playing 14 seasons as one of the game's finest center fielders. Measuring 1-1/4" in diameter and completely intact, the pinback was issued when this deaf immortal patrolled center field in the Queen City, with "Cincinnati" affixed to the right side of his classic portrait pose. Hoy's name and "C.F." position are situated along the left rim, and the flipside includes the critical "CAMEO PEPSIN PIN – WHITEHEAD & HOAG CO." advertisement. A resounding 19th century artifact, it arguably resides as Hoy's rarest heirloom, with its one of a kind PSA pinback stature tantamount to Dummy's unequivocal standing as baseball's finest all-time deaf player. See back of pin on MLI Website.



**MIN BID \$1,000**

**LOT 1046**  
**1898-99 M101-1 National Copper Plate Co.**  
**W.M. Hoy with Louisville**

**HOY'S LAST CARD!!!!**...The legendary center fielder William "Dummy" Hoy retired after the 1899 campaign with the Louisville Colonels, ending his awe-inspiring 14-year career as baseball's greatest deaf player. Overcoming being deaf from the age of three due to meningitis, as well as standing only 5'4" tall, Hoy dealt with adversity his entire life. His final ACC designated issue is this ultra-rare 1898 Copper Plate 9" x 12" marvel, strikingly similar to the renowned M101-1 Sporting News premiums distributed during the same period. The Copper Plate premiums mirror M101-1 with the exception of the SPORTING NEWS caption being affixed across the top region of the likewise scarce M101-1 subjects. Interestingly enough, the National Copper Plate Co. of Grand Rapids, Mich. produced the classic portrait images utilized for THE SPORTING NEWS publication, with the Sporting News Co. issuing a free premium with each copy of the nationally distributed periodical. The National Copper Plate Co. decided to sell these thin paper stock premiums in a string-bound group of 50 subjects, with most of the few surviving condition-sensitive examples exhibiting unsightly flaws including two-hole punches along the left border (due to their original binding). This Dummy Hoy offering just happens to exclude any hole punches, exhibiting several tears along the upper and lower borders that are secured via adhesive tape on the verso. A lower left edge chip is evident, and while there are several stray wrinkles and areas of light foxing, the critical Hoy portrait line drawing has eluded any glaring blemishes, revealing brilliant clarity. The 1898 copyright, National Copper Plate Co. brand name, and Hoy's name, position and team are listed beneath his hallowed pose, with the flipside including a brief Hoy biography, the final compliments for this ever-elusive 1898 Dummy Hoy heirloom! See more images on MLI Website.

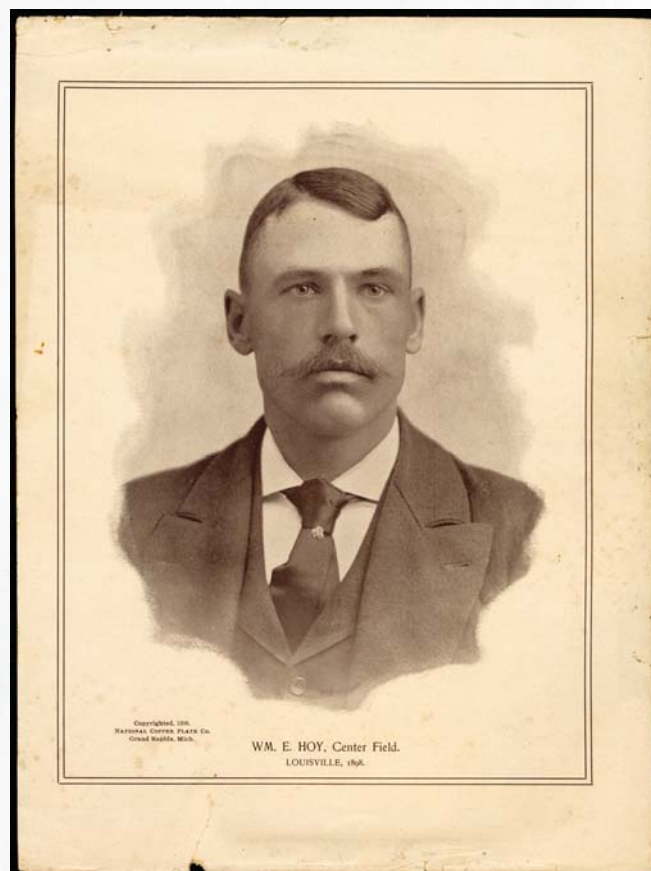

**MIN BID \$1,000**



## LOT 1047

## 1904 W600 Sporting Life Cabinets Type 4

Luther "Dummy" Taylor

SGC 4.5 VG-EX+ – POP 1; The Highest Graded Type 4 Example on Any Professional Grading Pop Chart!

**DUMMY TAYLOR RARITY!!!!**...One of the most elusive W600 Sporting Life Cabinets is this outstanding SGC 4.5 VG-EX+ 1905 Type 4 Mount Cabinet, the SOLE SGC example and the highest graded Type 4 specimen on the combined SGC and PSA census reports! The renowned turn of the century W600 Sporting Life Cabinet prototypes were issued from 1902 through 1911 by the Sporting Life weekly newspaper, measuring approximately 5" x 7-1/2". These imposing premiums were originally issued in transparent/glassine envelopes for three 2-cent stamps and a coupon from the Sporting Life periodical. Eventually, the redemption methodology was revised to simply requesting a particular player for 10 cents apiece or 12 for a dollar. The earliest released cabinets depicted players with Carl Horner's renowned portrait images in formal attire, with later issued subjects portrayed in their uniforms. W600 Sporting Life cabinets were released in Type 1, 2, 3, and 4 Mount formats, with the four different types distinguished by their different lower border designs. Originally issued in 1904, this cabinet represents one of baseball's greatest all-time deaf players, with Luther "Dummy" Taylor pitching nine stellar seasons for McGraw's Giants. The classic portrait in uniform image originally struck by Carl Horner is stupendous, exhibiting the finest possible clarity and contrast. Only even corner wear and a diminutive soiling spot on the lower border prevent a higher grade, with this extremely rare, highest graded POP 1 W600 arguably sufficing as Dummy Taylor's finest cardboard keepsakes! See back of card on MLI Website.

SCARCE TAYLOR W600!

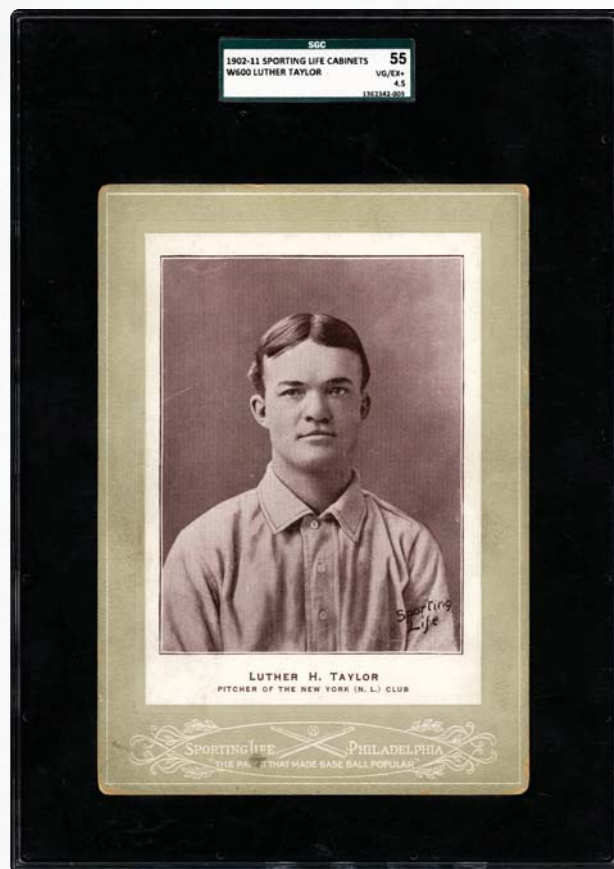

MIN BID \$1,000

POP 1 CABINET!

## LOT 1048

## 1904 U.S. Souvenir Real-Photo

N.Y. Giants Team Composite PC

SGC 1 POOR

**1904 GIANTS!!!!**...Extremely rare, this SGC 1 PR 1904 U.S. Souvenir Real-Photo Postcard of the NY Giants was issued to commemorate their 1904 NL Championship. One of only seven SGC encapsulated copies (PSA has graded none), it includes 16 portrait busts originally taken by iconic photographer Carl Horner. Notable subjects include **McGraw** (center image in formal attire); **Bresnahan** (underneath McGraw, left); McGinnity (underneath McGraw, right); and **Dummy Taylor** (upper left corner).

Horner's scripted photo credit appears along the lower edge. The flipside includes a September 5, 1905 postmark, while the obverse side's right region reveals the following penned note: "Joe – They look good to me." Interestingly enough, due to his on-going feud with AL President Ban Johnson, John McGraw spitefully refused to play the Boston Pilgrims in the 1904 World Series, denying the country the chance to see a classic Christy Mathewson vs. Cy Young pitching matchup. See back of card on MLI Website.



1905 POSTMARK

MIN BID \$300



**LOT 1049**  
**1905 J.T. Dye**  
**Postcards**  
**New York**  
**Giants Color**  
**SGC Authentic**



**EARLY MATTY!!!!**...Seldom surfacing for the taking, this extremely eclectic SGC Authentic 1905 J.T. Dye NY Giants Colored Postcard is unmarked, with the six players including **Mathewson, McGinnity and Dummy Taylor**. While we are unable to ascertain the true cause of the Authentic assessment, the overall presentation is superb, with the vibrant pastel colors and image clarity revealing VG aesthetics.

**MIN BID \$100**

**LOT 1050**  
**1905 J.T. Dye**  
**Postcards**  
**New York**  
**Giants Black**  
**and White**  
**SGC 3 VG**



**One of Only 2**  
**SGC Examples!**

**SCARCE B&W VERSION!!!!**...Considered extremely rare versus its colored brethren, this 1905 J.T. Dye NY Giants black and white postcard resides as one of only two SGC-graded copies (SGC lists 26 of the more common colored versions). The six players include **Mathewson, McGinnity and Dummy Taylor**, with the imposing central image boasting near-perfect contrast and resolution as well as a 13-inning unmarked scorecard.

**MIN BID \$200**

**LOT 1051**  
**1905 Rotograph PC**  
**Luther "Dummy" Taylor SGC Authentic**

**EXTREMELY SCARCE PC!!!!**...One of the rarest turn of the 20th century cardboard issues is the elusive 1905 Rotograph Postcards, representing both New York Giants and Highlander players. Currently, only nine subjects from a believed to be incomplete checklist have been documented, with this SGC Authentic Luther "Dummy" Taylor offering one of a meager six SGC encapsulated examples (PSA has graded none). Along with William "Dummy" Hoy, Luther "Dummy" Taylor was among the most famous deaf all-time MLB players and a formidable right-handed twirler for John McGraw's Giants. From 1900-1908, he won 115 games in the Big Apple, with his 21 victories in 1904 ably assisting New York in capturing the NL pennant, joining forces with the great Mathewson and McGinnity to establish baseball's arguable finest pitching staff. His crystal clear half-bust representation on this scarcity is beyond spectacular, with the verso addressed in pencil to "Geo. Warren Miller." Aside from the flipside's postal stamp and written address, we have been unable to determine the nature of the Authentic assessment.

**MIN BID \$1,000**



**LOT 1052**  
**1906 Fan Craze**  
**Luther H. Taylor**  
**SGC 8 NM-MT**  
**POP 3; Only 2 SGC Examples**  
**Graded Higher!!!**

**LOW-POP TAYLOR!!!!**...This popular SGC 8 NM-MT 1906 Fan Craze Dummy Taylor offering has only been bested by two SGC copies! Along with William Hoy, Luther Taylor will forever be considered one of baseball's finest deaf players, with the super popular '06 Fan Craze one of his earliest issued turn of the century heirlooms!

**MIN BID \$100**



**LOT 1053**  
**1908 E91A American**  
**Caramel Co. Luther H. Taylor**  
**SGC 1 POOR Only 2 SGC**  
**Examples Graded Higher!**  
**TAYLOR CANDY TREAT!!!!**

The renowned American Caramel Co. issued their first baseball cards in 1908, with their cartoon-like player images dubbed "E91-A" (the "B" and "C" Series were issued in 1909 and 1910). Only ten SGC examples exist for Luther "Dummy" Hoy, presented here in an SGC 1 holder. The colorful Taylor central image eludes a majority of the stray scuffing and creasing, as well as the serious corner/edge wear.

**MIN BID \$100**

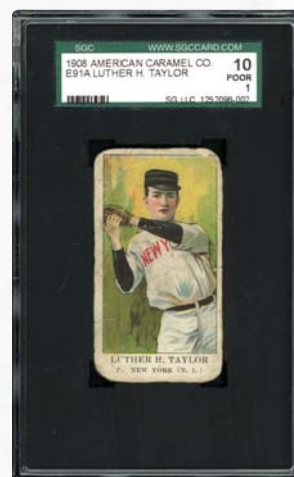

**BID NOW!** [www.memorylaneinc.com](http://www.memorylaneinc.com) or 877-606-LANE (5263)

## ELUSIVE TAYLOR POSTCARD!

**LOT 1054**

**1908-09 Rose Co. Postcards**

**Dummy Taylor**

**SGC 4 VG-EX**

**One of Only Two Professionally Graded Examples!**

**ONLY TWO KNOWN!!!!**... This ultra-rare SGC 4 VG-EX 1908-09 Dummy Taylor Rose Co. Postcard is one of only two known examples on any professional grading population report! In 1908, the renowned Rose Company produced a set of postcards considered to be one of the most ornate cardboard relics extant. The 214-subject set includes a 14-card set featuring players from the New York State League's Scranton Miners, with any mid-grade examples few and far between. Right-handed twirler Luther "Dummy" Taylor stands alongside William "Dummy" Hoy as one of the two most famous deaf players in baseball history. A standout pitcher, Taylor won 115 games in his nine-year Giants tenure (plus a single win with Cleveland) to the tune of a superb 2.75 lifetime ERA, including 21 wins in 1904. His representation on this unmarked Rose postcard is nothing short of outstanding, with the crystal-clear Carl Horner portrait image and relatively clean surfaces being the highlights of this 115-year-old marvel!

**MIN BID \$1,000**



**LOT 1055**

**1909-11 T206**

**Dummy Taylor**

**El Principe**

**De Gales**

**SGC 5 EX**

**Only 2 SGC**

**Examples**

**Graded Higher!**

**EPDG TAYLOR!!!!**

One of the tougher T206 ad backs to locate, this SGC 5 EPDG Dummy Taylor POP 5 scarcity has been bested by only two SGC specimens. Near-perfect centering, a sparkling central image, bright white borders, and a super clean El Principe de Gales ad back justify the assessment, with the renowned T206 Resource website placing EPDG as one of the top 20 scarcest T206 ad backs!

**MIN BID \$200**



**LOT 1056**

**1909-11 T206**

**Dummy Taylor**

**Old Mill Cigarettes**

**SGC 4 VG-EX**

**OLD MILL TAYLOR!!!!**

This SGC 4 VG-EX T206 Dummy Taylor Old Mill "POP 3" treat has only bested by a six SGC examples. Highlights include Taylor's classic Buffalo Bisons uniform, fine centering and relatively clean surfaces.

**MIN BID \$100**



**LOT 1057**

**1909-11 T206**

**Dummy Taylor Polar Bear**

**SGC 3 VG**

**POLAR BEAR TAYLOR!!!!**

Only 5 examples have bested this SGC 3 T206 Polar Bear portraying the bygone Giants pitching star. Taylor hung up his MLB cleats after the 1908 season, pitching in the minors until 1915, including three campaigns (1909-11) with the Buffalo Bisons.

**MIN BID \$100**



**LOT 1058**

**1909-11 T206**

**Dummy Taylor**

**Sovereign Cigarettes**

**350/25 SGC 5 EX - POP 2;**

**Only One SGC Example**

**Graded Higher!**

**SOVEREIGN 350 TAYLOR!!!!**

This 1910 T206 Sovereign 350 is the finest SGC Taylor copy, offering a sparkling central image of the bygone deaf pitching star who ended his career after the 1908 campaign.

**MIN BID \$100**



**LOT 1059**

**1910-11 T206**

**Dummy Taylor Piedmont**

**Cigarettes 350/25**

**SGC 5.5 EX+**

**PIEDMONT TAYLOR!!!!**

One of only four SGC examples at this super eye-pleasing plateau, this SGC 5.5 Dummy Taylor T206 Piedmont 350 Subjects/Factory 25 marvel has only been bested by a paltry two SGC specimens!

**MIN BID \$100**



**LOT 1060**

**1910-11 T206 Dummy Taylor  
Sweet Caporal 350/25  
SGC 4 VG-EX**

**FACTORY 25 TAYLOR!!!!...**

A sparkling Dummy Taylor Buffalo Bisons central image highlights this SGC 4 VG-EX T206 sporting a Sweet Caporal 350 Subjects/Factory 25 ad back. Fresh green hues, white borders and relatively clean surfaces are additional eye-pleasing features for this bygone 1910 tobacco treat.

**MIN BID \$100**

**LOT 1061**

**1910-11 T206 Dummy Taylor  
Sweet Caporal 350/30  
SGC 4 VG-EX**

**FACTORY 30 TAYLOR!!!!...**

Issued in 1910, this SGC 4 T206 Dummy Taylor keepsake boasts a Sweet Caporal 350 Subjects ad back, originally issued from New York's Factory 30. Stealing the show is the ultra-bold green background that effectively projects Taylor's classic pitching pose in a 3D manner.

**MIN BID \$100**

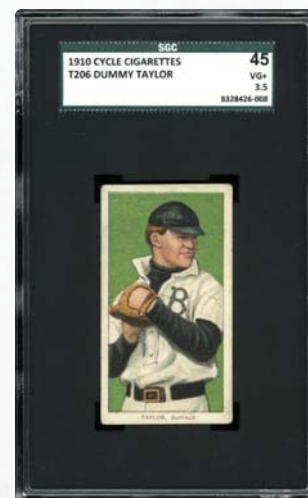
**LOT 1062**

**1910-11 T206 Dummy Taylor  
Cycle Cigarettes 350/25  
SGC 3.5 VG+**

**POP 2; Highest SGC Example!**

**HIGHEST GRADED CYCLE!!!!...**One of Taylor's tougher T206 ad backs, this SGC 4 Cycle 350 rarity joins a single other example as the finest of its kind, issued in 1910, two years after this star hurler threw his last MLB pitch, "Dummy" is showcasing his new Eastern League's Buffalo Bison flannels.

**MIN BID \$200**

**LOT 1063**

**1910-11 T206  
Dummy Taylor  
American Beauty  
Cigarettes 350  
(with Frame)  
SGC 4 VG-EX  
POP 1; Highest SGC  
Example!**

**POP 1; HIGHEST**

**GRADED!!!!...**

The best of the best, this SGC 4 VG-EX 1910 T206 Dummy Taylor marvel just happens to reside as the sole and finest American Beauty with Frame 350 Subjects example on the SGC census report! A meager 12 total examples (in any grade) are listed on the combined SGC and PSA Pop Charts, substantiating why this Luther Taylor American Beauty scarcity has eluded even the most sophisticated T206 enthusiasts!

**MIN BID \$200**

**LOT 1064**

**1909-11 T206  
Dummy Taylor  
Carolina Brights  
SGC 1 POOR – Only 3  
Examples Listed on  
the PSA & SGC Pop  
Charts!**

**RARE CAROLINA  
BRIGHTS!!!!...**

This SGC 1 T206 Dummy Taylor Carolina Brights subject is joined by only two other examples on the combined SGC and PSA "Pop" Charts! The 11th rarest ad back on the T206 Resource website, the former Giant's pitching star is donning his new Buffalo Bisons flannels, with the grade primarily due to scattered soiling and a small area of paper loss on the verso.

**MIN BID \$500**



**LOT 1065**  
**1912 C46 Imperial Tobacco #41**  
**Luther Taylor**  
**SGC 5 EX**  
**Pop 2; Only 2 SGC Examples Graded Higher!**

**DUMMY TAYLOR RARITY!!!!**...After retiring from major league baseball in 1908, deaf legend Luther "Dummy" Taylor kicked around in the minors until 1915. His 1912 Imperial Tobacco C46 issue reveals the formidable pitcher as a member of the Class AA International League Montreal Royals, with Taylor winning eight games that same campaign. This SGC 5 EX C46 POP 2 offering reveals a classic half-bust pose of the bygone hurler, bested by only two SGC examples!

**MIN BID \$300**

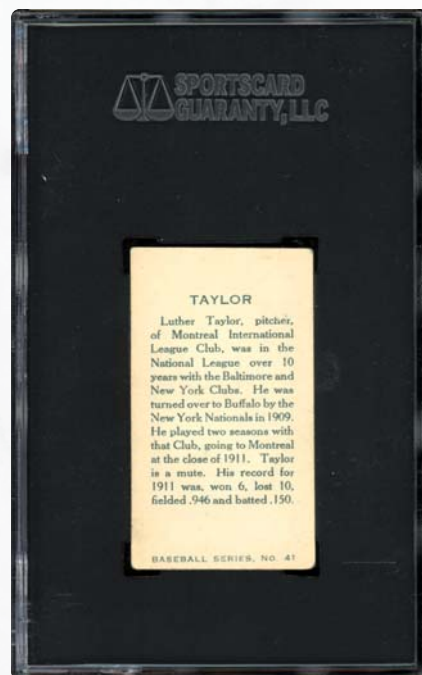

**LOT 1066**  
**William "Dummy" Hoy**  
**Autographed Index Card**  
**PSA/DNA Authentic Auto**

**DUMMY HOY AUTOGRAPH!!!!**...Presented here is a 3" x 5" lined index card signed in blue ink by none other than baseball's most iconic deaf player, William "Dummy" Hoy. PSA Encapsulated as Authentic and revealing approximately 9 MINT strength, it represents the player who patrolled center field in a formidable fashion for 14 MLB seasons. Painstakingly pursuing a professional baseball career in lieu of his 5'4" size and being deaf, he ultimately became one of the 19th century's most respected and standout players.

**MIN BID \$200**

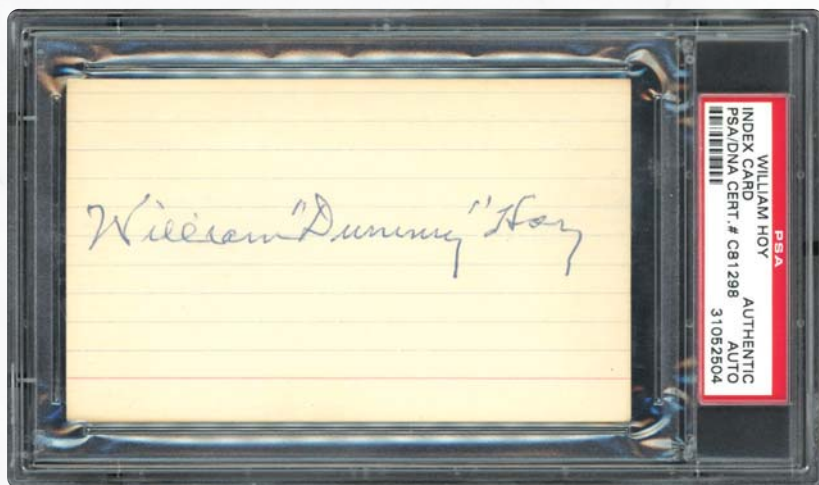

**LOT 1067**  
**William "Dummy" Hoy Autographed Index Card**  
**JSA and SGC Authentic**

**SIGNED HOY!!!!**...The autograph of baseball's most renowned deaf player, William "Dummy" Hoy, is presented here on a 3" x 5" clean index card with an eloquently scripted "William Hoy" in bold blue ink. A superb keepsake from this iconic deaf player who played center field as well or better than any 19th century player, it resides as a fine testament to Hoy's celebrated MLB stature.

**MIN BID \$200**





**LOT 1068**  
**1955 Dummy Taylor**  
**Autographed Index Card**  
**PSA/DNA Authentic Auto**

**SCARCE DUMMY TAYLOR AUTO!!!!...**

Luther "Dummy" Taylor was a standout pitcher for the Giants from 1900-1909, ably assisting the Giants in capturing two successive pennants (1904-05) as well as a World Championship in 1905. His highly-coveted "Luther "Dummy" Taylor" blue ink autograph is presented here on a 3" x 5" index card, revealing 9 MINT strength and also including his Jacksonville, Illinois address and 1955 signature date directly beneath his hallowed name.

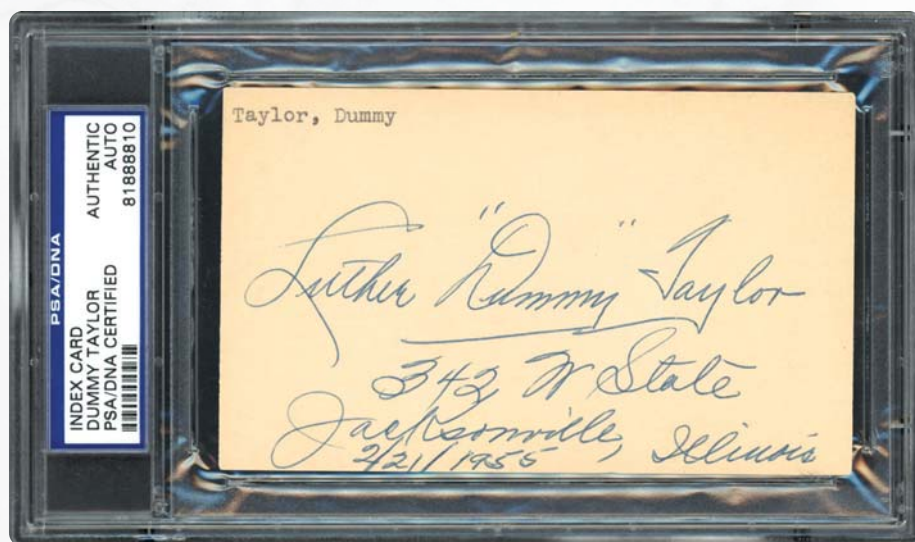

**MIN BID \$300**

**LOT 1069**  
**Pair of 1913 Oshkosh**  
**Baseball Yearbooks**  
**with Dummy Hoy**

**SCARCE OSHKOSH**  
**YEARBOOKS!!!!...**

Presented here are two Oshkosh Baseball yearbooks, issued in 1913 to provide a thorough history of the Oshkosh, Wisconsin amateur baseball team created in 1865 by Col. Henry B. Harshaw. This popular local team was named the Everetts after the principal of Oshkosh High School, Arthur Everett, eventually fielding its inaugural professional team in 1887 (as part of the Northwestern League). Of significant note, its rightful place within this extraordinary Hoy/Taylor collection is William "Dummy" Hoy's inclusion as a member of that famous 1887 professional team. Baseball's greatest all-time deaf player, Dummy Hoy would enjoy a sensational campaign with Oshkosh in 1887, with the fleet-footed center fielder batting .367 and stealing 67 bases. He would then move on to the National League's Washington Nationals in 1888, embarking on a stellar 14-year MLB career. Pages 14 and 15 include Hoy's images as part of a classic team photo (Pg. 14 – seated far left, bottom row) and an imposing team composite (Pg. 15 – situated in the center, bottom row). The interior pages of both 48-page yearbooks are completely intact, with one of the string-bound periodicals revealing serious chipping, soiling, staining, and scattered creasing. Extremely scarce, these yearbooks conjure up vivid memories of how the legendary 5'4" Dummy Hoy overcame several obstacles to become our National Pastime's most celebrated deaf player! See more images on MLI Website.



**MIN BID \$200**

**BID NOW!** [www.memorylaneinc.com](http://www.memorylaneinc.com) or 877-606-LANE (5263)



**LOT 1070**  
**1888 N28 Allen & Ginter**  
**Cap Anson**  
**PSA 4 VG-EX**

**CAPTAIN ANSON!!!!**...The highly-coveted 1888 Allen & Ginter Adrian "Cap" Anson is offered here in a super-eye-pleasing PSA 4 holder, one of ten baseball subjects from the prestigious 50-card N28 set. Legendary HOF Chicago first sacker Cap Anson was the inaugural member of the illustrious 3,000-hit club, ending his spectacular 27-year career with a .330 lifetime batting average and 97 homers. Synonymous with his 19th century achievements is this 136-year-old keepsake. The classic bat-on-shoulder image of the majestic Anson boasts fine clarity and contrast, set against a relatively clean white surface whose only notable imperfections are some typical surface wear and edge toning. Cap appears as if he is about to stroke another one of his 3,435 safeties, with modest corner wear actually providing an aesthetically pleasing uniformity. The flipside's blue "World Champions" checklist is the final compliment for this iconic 19th century memento!

**MIN BID \$1,000**

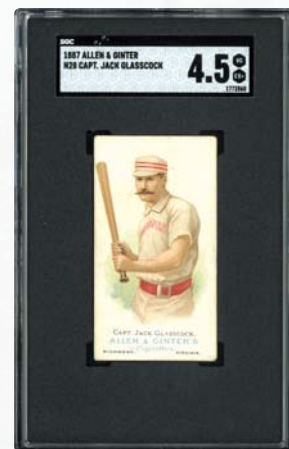

**LOT 1071**  
**1888 Allen & Ginter N28**  
**Capt. Jack Glasscock**  
**SGC 4.5 VG-EX+**

**19TH CENTURY MARVEL!!!!**

Locating mid-grade 136-year-old cards is no simple task, substantiating why this SGC 4.5 VG-EX+ 1888 Allen & Ginter Jack Glasscock offering would make a fine addition to any esteemed N28 gathering. Even corner wear and a small stray wrinkle account for the grade, with the stellar clarity of Glasscock's time-defying batting pose being the highlight of this 19th century keepsake!

**MIN BID \$300**

**LOT 1072**  
**Group of (18)**  
**1888 Allen & Ginter N28 and N29 -**  
**All PSA-Graded**

**CHAMPS OF THE WORLD!!!!**

Cards are as follows: N29 - **PSA 5:** Kerrigan, Havlin(MK); **PSA 4.5:** Murphy; **PSA 4:** McGee, Murphy; **PSA 1.5:** Duffy(MK); **PSA 1:** La Blanche; and N28 - **PSA 4:** Glasscock; **PSA 2:** Ward, Keefe(MK); **PSA 1.5:** Mulvey, Clarkson, Cody, Oakley, Comiskey, Bennett(MK); **PSA 1:** Kelly, Caruthers(MK). **Current estimated value of \$7,000.** See more images on MLI Website.

**MIN BID \$1,000**



**GROUP**  
**OF 18!**



**LOT 1073**  
**1896-97 Cameo Pepsin**  
**Whitehead & Hoag Co. Gum Pin**  
**Cy Young**  
**PSA Authentic**  
**One of Only Two Examples on the PSA Pop Chart!**

**19TH CENTURY CY!!!!**...This rare PSA Authentic 1896-97 Cameo Pepsin Gum Pin of the legendary Denton True "Cy" Young is one of only two examples listed on the PSA Pop Chart. Originally issued in 1896 and regarded as baseball's inaugural pinbacks are the landmark Cameo Pepsin Whitehead & Hoag Co. celluloids featuring at least 159 subjects, with this Cy Young offering's PSA label inadvertently labeled 1898. This amazing heirloom portrays the immortal Cy Young as a member of the N.L.'s Cleveland Spiders, with his iconic portrait image the exact same pose taken from his extremely rare 1890-92 Cleveland Spiders cabinet. Measuring 1-1/4" in diameter, it boasts a classic Cy Young image as well as some general surface wear (mild oxidation/foxing). This pinback was issued before Young would commence his Boston Pilgrims tenure and some 14 years before he would post his final and miraculous 511th victory. His hallowed name and "P." position are situated along the left rim, with "CLEVELAND" affixed near the right edge. Accounting for the Authentic grade is the absence of the "CAMEO PEPSIN PIN" back advertisement; however, the right to own a copy of this scarce pinback truly reigns supreme! See back of pin on MLI Website.

**MIN BID \$1,000**

**RARE CY YOUNG PIN!**

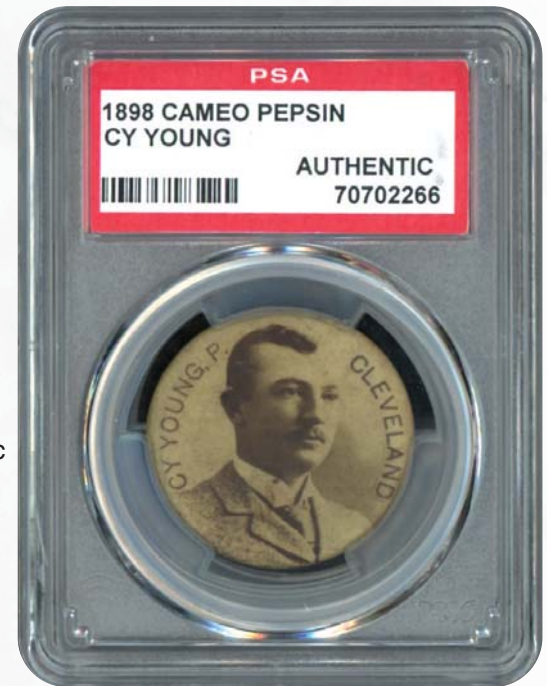

**Sportscards**

**BID NOW!** [www.memorylaneinc.com](http://www.memorylaneinc.com) or 877-606-LANE (5263)

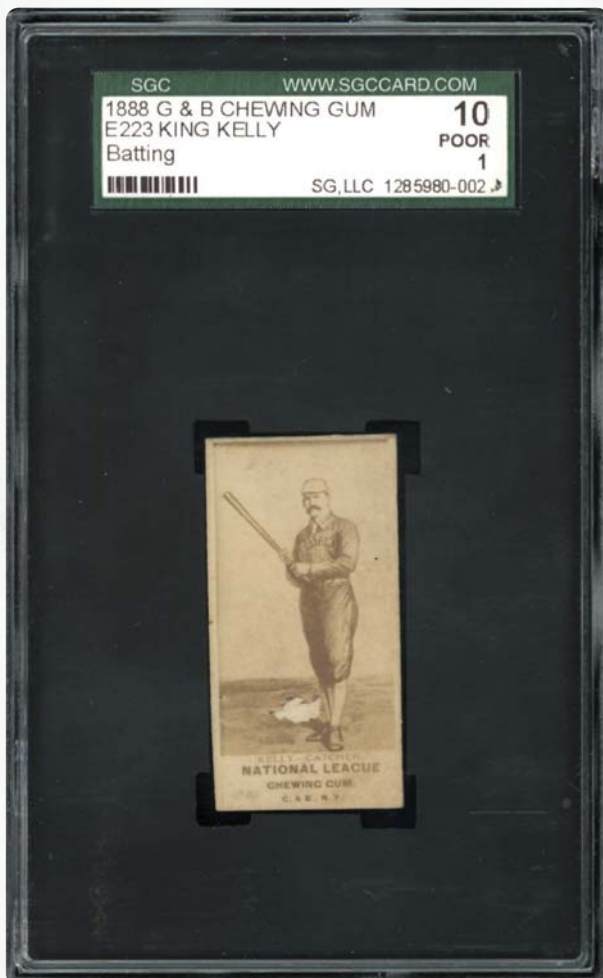

**LOT 1074**  
**1888 E223 G&B Chewing Gum (E223)**  
**Mike "King" Kelly**  
**SGC 1 PR**  
**One of Only Two Examples on Any Professional**  
**Grading Co.'s Pop Charts!**

**SCARCE KING KELLY!!!!**...An ultra-scarce landmark issue, G&B Candy Co. cards are considered the pioneers of candy/gum cards. All previous card issues were tied to tobacco products, with many G&B subjects including line drawings as opposed to real photo images. Presented here is an extremely rare SGC 1 PR 1888 G&B Chewing Gum Mike "King" Kelly marvel, with this Cooperstown Inductee one of the first catchers to give the pitcher finger signals while being credited for perfecting the "hit and run". He was arguably baseball's best-dressed player and on several occasions appeared on stage to recite "Casey at the Bat". Kelly's sepia line-drawing image boasts fine contrast, and vivid resolution, with the grade due to a small area of paper loss by his right stocking, general surface wear, some stray wrinkles, and a notable soling spot on the verso. Beneath the classic batting pose reads "KELLY, CATCHER - NATIONAL LEAGUE - CHEWING GUM, G. & B., N.Y." with the bold brown-hued text fully intact. Extremely rare, only a single other SGC example is available for the taking! See back of card on MLI Website.

**MIN BID \$2,500**



Auction closes at 7 p.m. (EST) • Saturday, May 4, 2024





**LOT 1075**  
**1904 Allegheny**  
**Card Co.**  
**Red Dooin**  
**Hand-Cut**  
**PSA 8 NM-MT**  
**RARE DOOIN!!!!**

Issued in 1904, these playing cards are RARELY seen. Considered by many collectors as the rarest turn-of-the-century set ever issued. Offered here is a Red Dooin hand-cut example from the 1904 Allegheny Co. set. This is the one and only Dooin graded by PSA. One of only seven PSA 8s.

**MIN BID \$200**

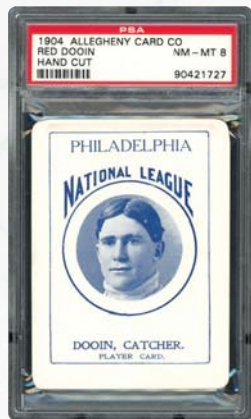

**LOT 1076**

**1907 Raymond Kahn Postcard Nap Lajoie**  
**SGC 2 GOOD – POP 1; Highest Graded Example on the**  
**Combined SGC & PSA Pop Charts!**

**NAP SCARCITY!!!!**...A Nap Lajoie rarity, this SGC 2 GOOD 1907 Raymond Kahn postcard stands alone at the top of the combined SGC and PSA census reports as the finest of its kind! Issued in Cleveland, OH., this scarce turn of the century set included only Cleveland-based players (including a team image), with the immortal player/manager Lajoie being the most sought-after subject. A POP 1 heirloom, the breathtaking portrait pose of the legendary Cooperstown inductee is only slightly compromised by even corner wear and some faint wrinkles. The verso is postmarked SEP 3 1907, and includes a pencil notation addressed to "Mr. Raymond Rudy", as well as a diminutive surface abrasion near the postal stamp. One of Nap Lajoie's most elusive keepsakes, it was issued during the era when this second-sacker's batting exploits, including baseball's highest modern-day single-season average (.426), set him on his way to being one of the earliest 1939 HOF inductees!

**MIN BID \$500**



**LOT 1077**

**1909 E90-1 American Caramel Tris Speaker Rookie**  
**PSA 3 VG - Only 3 PSA Examples Graded Higher!**

**SCARCE SPEAKER ROOKIE!!!!**...Along with his 1909 T206 subject, the 1910 E90-1 American Caramel Tris Speaker shares the spotlight as one of his true rookie cards. Significantly rarer than its T206 tobacco rookie peer, this PSA 3 E90-1 offering is one of only 29 PSA encapsulated specimens for any grade (at the time this was written), bested by a meager three examples! Since no Speaker 1908 Rose Co. postcard has ever been unearthed, it is his 1909 E90-1 and T206 issues that proudly boast rookie card stature. The 1909 campaign would suffice as the Gray Eagle's first full season, and the Cooperstown inductee would not disappoint the Beantown faithful, batting .309 and setting a still-standing record of 35 outfield assists! One of baseball's greatest all-time center fielders, Speaker's .345 lifetime batting average and 3,514 safeties justify that notion. A brilliant rookie-era batting pose, sparkling hues, fine centering, and relatively clean surfaces are the highlights of this rookie heirloom. Accounting for the assessment are even corner wear and some stray black print dots that do not impede the outstanding aesthetics. Tristian Speaker's bona fide inaugural card, this candy card treat truly resides as one of the finest visually pleasing examples!

**MIN BID \$1,500**

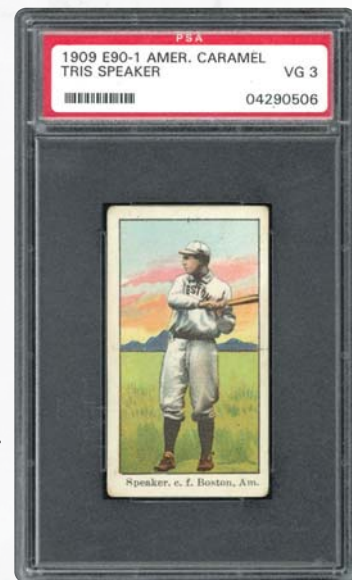

**LOT 1078**

**1909 E90-1 American Caramel**  
**Cy Young Boston**  
**PSA 3 VG**

**POPULAR CY!!!!**...The E90-1 American Caramel set boasts some of baseball's most immortal players, one of which is the immortal HOF twirler Cy Young, presented here in a splendid PSA 3 holder. They named a pitching award after the great Cy Young, and this candy card likewise merits an award for aesthetic appeal. Young established the benchmark for all other pitchers to chase, with his 511 lifetime wins and 749 complete games unbreakable records, substantiating why his exalted name rightfully represents the annual "CY YOUNG" award. Portraying superb aesthetics, the well-centered Carl Horner portrait image offers rich hues, set against a vibrant fire engine red background projecting the bold red "B.A." letters affixed across his Boston flannels in resounding fashion. A slight butterfly upper and lower edge factory cut, even corner wear, faint wrinkle and diminutive surface abrasion near the lower left frame account for the grade, with the iconic central image placings it as one of Cy's most sought-after vintage cards!

**MIN BID \$1,500**



# SCARCE HOF ROSE POSTCARDS!

**LOT 1079**  
**1908-09 Rose Company Postcards**  
**Eddie Plank**  
**SGC 1 PR**

**RARE PLANK POSTCARD!!!!**....In 1908 and 1909, the Rose Company produced a set of postcards considered to be one of the most ornate cardboard relics extant. The Rose Co. aggressively advertised in 1908 trade newspapers, announcing they would be offering 12 different players for each of the 16 MLB teams (originally 192 subjects). Later updates included eight additional MLB players as well as a 14-card set featuring players from the New York State League's Scranton Miners, updating the total known subjects to 214. One of the set's rarest and most coveted players is the immortal HOF southpaw Eddie Plank, presented here in an SGC 1 holder. One of only four known Plank examples (all SGC), this particular offering appears to have been postmarked July 17, 1908 (the 8 is somewhat faded). Of significant note is the classic Eddie Plank portrait image, originally struck by Carl Horner and made famous via his iconic T206 subject. While this obscure offering does exhibit widespread creasing, areas of paper loss, corner layering, and five strands of clear tape on the postmarked verso, its undisputed rarity is the most prevalent issue. Indeed, the notion of try to find another one reigns supreme, with this ever-elusive keepsake truly residing as one of Gettysburg Eddie's rarest issues! See back of card on MLI Website.

**MIN BID \$500**

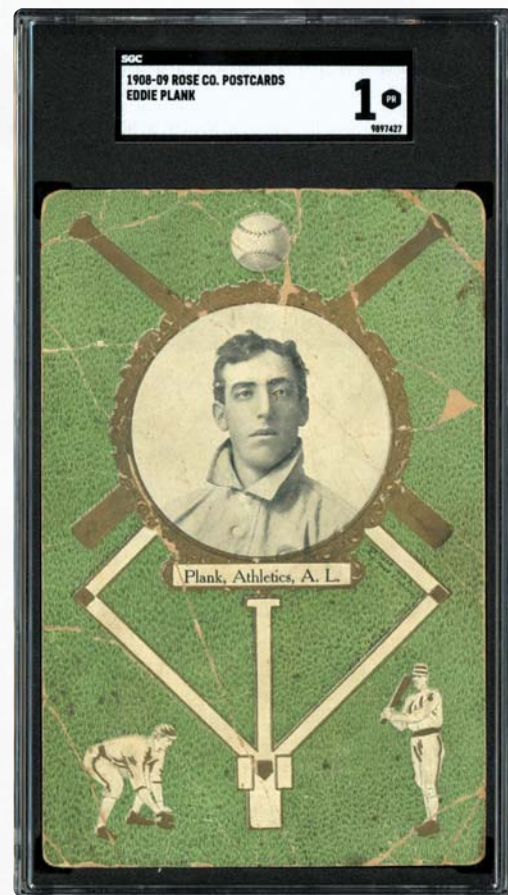

**LOT 1080**  
**1908-09 Rose Company Postcards**  
**Nap Lajoie**  
**SGC 1.5 FR**  
**POP 2; Only One SGC Example Graded Higher!**

**LAJOIE SCARCITY!!!!**....This extremely rare SGC 1.5 FAIR 1908-09 Rose Company postcards of the immortal second baseman Napoleon Lajoie truly stands as one of Nap's scarcest baseball cards. One of only seven known examples (SGC & PSA), it has only been bested by a single SGC 2 specimen! In 1908 and 1909, the Rose Company produced a set of postcards considered to be one of the most ornate cardboard relics extant. The Rose Co. aggressively advertised in 1908 trade newspapers, announcing they would be offering 12 different players for each of the 16 MLB teams (originally 192 subjects). Later updates included eight additional MLB players as well as a 14-card set featuring players from the New York State League's Scranton Miners, updating the total known subjects to 214. Of momentous importance is the classic Lajoie portrait pose originally struck by Carl Horner, also seen on his T206, E96, and M116 subjects. The assessment is due to a mild surface abrasion/creasing near the upper left corner, a diminutive lower right edge chip and even corner wear. Most significantly, the brilliant Lajoie image, elaborate gold embossed oval/bat designs and tranquil green setting boast a majority of their original eye-pleasing qualities, making this Lajoie scarcity truly worthy of any world-class gathering! See back of card on MLI Website.

**MIN BID \$1,500**



**PINNACLE CROFT'S EVERS!**

**LOT 1081**  
**1909 E92 Croft's Candy**  
**Johnny Evers Red Back**  
**SGC 6 EX-NM**  
**POP 1; Highest Graded Example on ANY Population Report!**

**PINNACLE POP 1 EVERS!!!!**...In 1909, the Philadelphia-based Croft & Allen Co. inserted baseball cards into their popular candy brand packages as a clever promotional tool. Similar to other renowned candy companies (e.g., Dockman & Sons, Nadja Caramels and Croft's Cocoa), lithographic images of popular stars were utilized on the obverse side, with the manufacturer's advertisement affixed on the verso. Croft's Candy issued 50 different players with three different colored advertisement backs (black, blue and red). Presented here just happens to be the **FINEST** Johnny Evers E92 Croft's Candy for **ALL THREE** colored ad backs on the combined SGC and PSA Pop Charts, a remarkable SGC 6 Red Back marvel proudly standing alone as the pinnacle example! Indeed, of the meager 15 total SGC (13) and PSA (2) graded specimens, not a single other copy has achieved this amazing 6 assessment. The legendary Johnny Evers will forever be celebrated as the second link in the iconic "Tinker to Evers to Chance" double play combination, with this Cooperstown inductee leading the Cubbies to two consecutive world championships (1907, '08) as well as spearheading the 1914 Miracle Braves to a World Series title! His classic bat-over-shoulder pose is well projected against the brilliant orange setting, and the fine centering between four dazzling white borders reveals only a modest favoritism towards the upper edge. The final superlative is the ultrarare Croft's Candy red ad-back, with this POP 1 highest graded memento miraculously defying all the odds by retaining many of its original factory-issued attributes! See back of card on MLI Website.

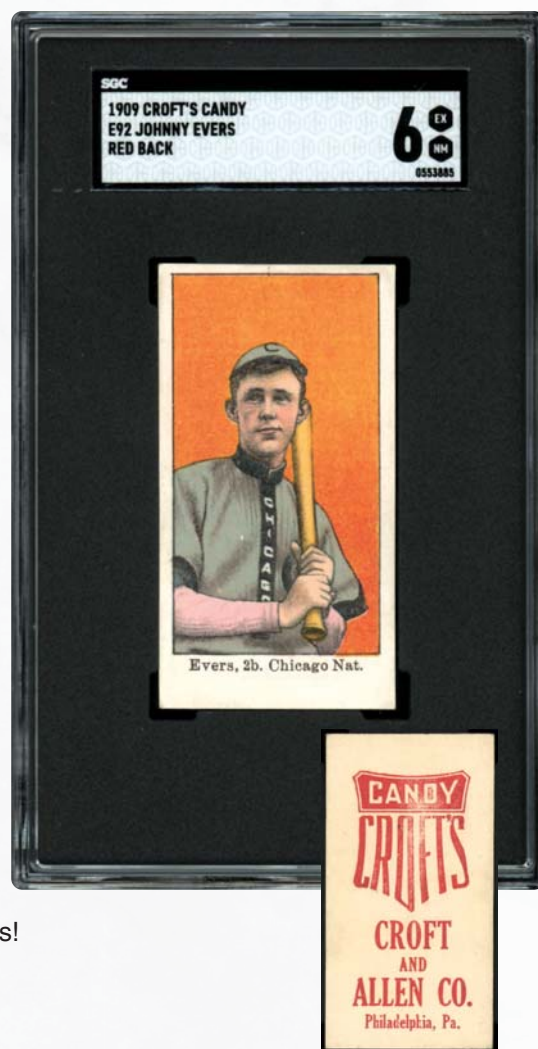

**MIN BID \$2,000**

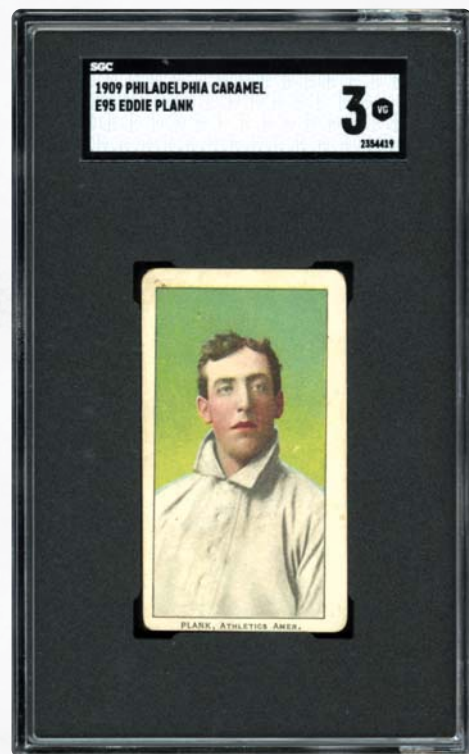

**LOT 1082**  
**1909 E95 Philadelphia Caramel**  
**Eddie Plank**  
**SGC 3 VG**

**ICONIC PLANK T206 POSE!!!!**...One of the most sought-after vintage baseball cards is Eddie Plank's E95 Philadelphia Caramel subject, which portrays the iconic Carl Horner portrait image also affixed to the legendary T206 Plank subject. Unfortunately, with the T206 Plank's excessive value outdistancing many collector's budgets, the E95 Plank may be the next best thing due to its relative affordability. Extremely condition-sensitive, less than 20 of the 160+ SGC encapsulated examples have managed to best this VG assessment. The sparkling T206 Plank portrait image originally struck by Carl Horner steals the show, with the robust green background effectively projecting this iconic pose. Corner wear and some stray faint wrinkles account for the grade, with no obtrusive flaws evident on either side. Indeed, this is a fine heirloom of the immortal Plank, with Gettysburg Eddie boasting 326 lifetime wins and eight 20-win seasons in his illustrious HOF career! See back of card on MLI Website.

**MIN BID \$750**



**LOT 1083**  
**1909 E101**  
**"Set of 50"**  
**Cy Young**  
**PSA 1.5 FR**

**SCARCE CY!!!!...**One of the more eclectic candy cards is the ever-elusive 1909 "Set of 50" E101 issue, with the ambiguity of this set resulting in collectors dubbing them "Anonymous". Presented here is the immortal Cy Young's E101 scarcity in an eye-pleasing PSA 1.5 holder, one of only 30+ PSA-graded copies. Cy's imposing pitching pose is encompassed by a vibrant orange setting, with the assessment due to several horizontal wrinkles situated beneath Young's armpit as well as even corner wear. One of Young's tougher "E" cards to obtain, this one provides fine aesthetics for the grade and an opportunity to fill that painstaking void in your pre-war collection!

**MIN BID \$400**



**LOT 1084**  
**1910 E98**  
**Set of 30**  
**Fred Clarke Red**  
**PSA 8 NM-MT**

**MINT FIND!!!!...**

In Clarke's first game, he collected five hits in five at-bats—still a Major League record. Clarke's cards are rare and desirable, which makes this card offering one to consider. A PSA 8 NM-MT is almost impossible. This 1910 E98 Set of 30 card of Fred Clarke is stunning. See back of card on MLI Website.

**MIN BID \$200**



**LOT 1085**  
**1910 Novelty Cutlery Postcard**  
**Eddie Plank**  
**PSA 6 EX-MT**  
**POP 1; Highest PSA-Graded Example!**

**BEST OF THE REST PLANK!!!!...**

The 1910 campaign would see HOF southpaw Eddie Plank ably assist the Athletics in capturing their inaugural World Championship, with the crafty lefty winning 16 games to the tune of a 2.01 ERA. That would also be the season the Canton, Ohio based Novelty Cutlery Knife Co. would issue their ultra-popular 26-subject postcard set, with this finest graded PSA 6 Eddie Plank offering the sole example sitting atop the illustrious PSA Pop Chart! PSA has only graded six of these super obscure postcards, with SGC only encapsulating a meager five examples. Synonymous with Plank's legendary hobby stature via his iconic T206 subject is this unfathomable offering that has stubbornly defied time. A classic hands-over-head pitching pose reveals Gettysburg Eddie about to unleash another one of his tantalizing pitches that ultimately led to 326 lifetime wins. As the same image affixed to his PC796 subject, the relatively clean surface has eluded any notable flaws, with only some modest corner and edge wear preventing a higher assessment. The undisputed PSA best of the best, it is immensely rarer than Plank's T206 issue, turning back the clock to an era when he overmatched hitters at an alarming pace! See back of card on MLI Website.

**MIN BID \$2,000**



**BID NOW!** [www.memorylaneinc.com](http://www.memorylaneinc.com) or 877-606-LANE (5263)



**LOT 1086****1910 Nadja E104-1****Eddie Plank Blank Back****SGC 3 VG****POP 2; Only 2 SGC Examples Graded Higher!**

**RARE T206 PLANK POSE!!!!**...The ever-elusive 1910 Nadja E104-1 "candy treats" are among the rarest of all "E" cards, issued in 1910 and including 18 Athletics players to commemorate Philadelphia's 1910 World Championship. The most coveted player is the iconic HOF southpaw pitcher Eddie Plank, presented here in a splendid SGC 3 holder. One of only two SGC examples at this eye-pleasing plateau, a meager two SGC specimens have been graded higher (PSA only lists a single PSA 3.5 copy at a higher assessment). The utmost popularity of Eddie Plank's iconic T206 Carl Horner portrait image stands right alongside the T206 Honus Wagner illustration as one of the hobby's most celebrated poses. Interestingly enough, while there are well over 100 T206 Plank's listed on the combined SGC and PSA pop charts to choose from, only 20 Nadja E104-1 copies (14 SGC; 6 PSA) are available for the taking. This meager count of E104-1 Planks represents a mere fraction of the existing T206 Eddie Planks, and it's only a matter of time before hobbyists catch on and aggressively pursue Plank's T206 candy card brethren. One of baseball's greatest all-time southpaws, via his 326 wins, Plank's classic Carl Horner representation has only been compromised by a horizontal crease above his right ear and a modest factory-issued butterfly cut of the upper edge. A bold blue setting and super clarity project the immortal pose to a stratospheric level, with the right to own any copy and strong VG assessment placing this rarity as one of Plank's most significant cardboard marvels! See back of card on MLI Website.

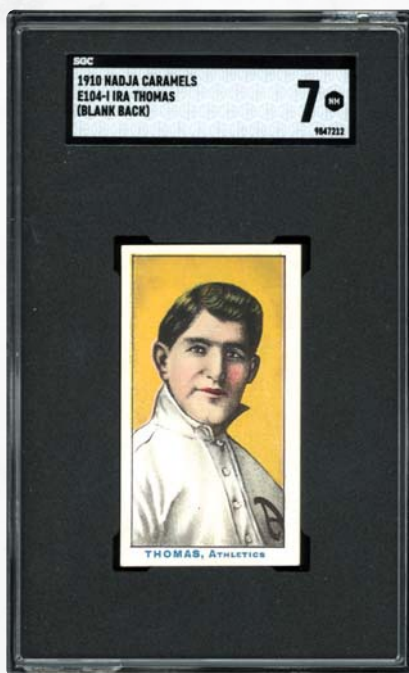
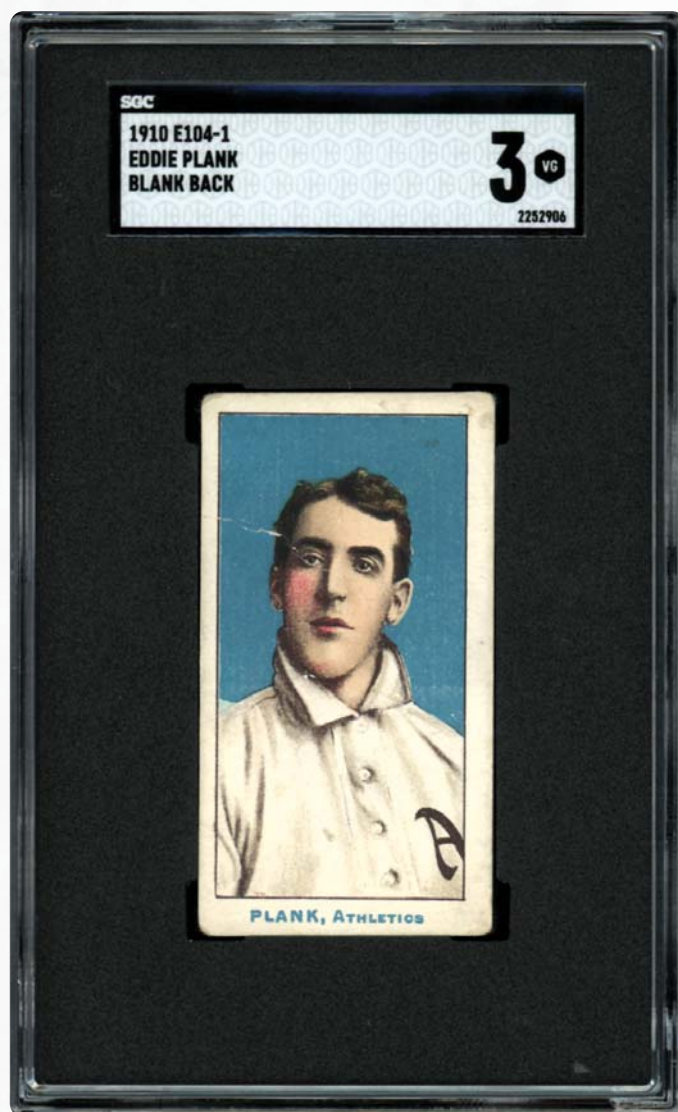
**MIN BID \$2,000****CLASSIC T206 PLANK IMAGE!****LOT 1087****1910 Nadja Caramels E104-1 Blank Back****Ira Thomas****SGC 7 NM****POP 1; Highest SGC Graded Example!**

**RARE NM NADJA!!!!**...Locating a 7 NM E104 Nadja Caramel is tantamount to finding a needle in a haystack, with this SGC 7 NM Ira Thomas POP 1 marvel the highest graded SGC example! Furthermore, it currently resides as the **SOLE** SGC 7 for all 18 Nadja E104-1 Philadelphia subjects, with this ultra-scarce set only issued in the City of Brotherly Love to commemorate the Athletics inaugural 1910 World Championship!

**MIN BID \$300**



**LOT 1088**  
**1910 T213 Coupon Cigarettes Type 1**  
**Frank Chance**  
**PSA 1.5 FR – POP 1 & Highest Graded Example**

**EXTREMELY SCARCE CHANCE!!!!**...From 1910 through 1919, Coupon Cigarettes released three separate tobacco card series in the Louisiana Region, utilizing similar player images from the T206 "Monster Set". The rarest of the three T213 issues is the 1910 Coupon Type 1 subjects, and presented here is an extremely elusive PSA 1.5 FAIR 1910 Type 1 Coupon of the Cubs peerless HOF leader Frank Chance. One of only five known examples on the combined PSA and SGC census reports, it resigns supreme as the finest of its kind! While some spotted surface scuffing accounts for the grade, the classic Chance portrait pose still presents itself in fine fashion. Of utmost significance is the obscure Type 1 COUPON CIGARETTES verso revealing a "FACTORY No. 3 DIST OF LA." distribution print, with the superior 1.5 assessment justifying the unparalleled condition sensitivity of any Type 1 Coupon subject! See back of card on MLI Website.

**MIN BID \$500**

**POP 1 HOF!**



**Sportscards**



**LOT 1089**  
**1910 T213 Coupon Cigarettes Type 1**  
**Johnny Evers**  
**SGC 2 GOOD**

**POP 1; Highest Graded Example on Any Professional Grading Pop Chart!**

**SCARCE TYPE 1 EVERS!!!!**...Seldom is an SGC 2 GOOD offering able to boast POP 1, highest graded stature, yet this extremely rare 1910 T213 Coupon Cigarettes Type 1 Johnny Evers offering proudly stands as the best of the best on the Combined SGC and PSA census reports! A bona fide POP 1 SGC example, it joins two other PSA 2 specimens as the finest of its kind, with only five known encapsulated copies for any grade. The 1910 Type 1 Coupon Cigarettes series is among the rarest of all tobacco cards, far more elusive than its 1913 Type 2 and 1919 Type 3 brethren. Only a handful of examples exist for each known subject, with this classic bat on shoulders with Chicago shirt pose revealing sparkling hues and fine registration. Corner layering and stray wrinkles account for the grade, with the critical aspect being the irrefutable paucity level of the Type 1 Coupon Cigarettes Factory No. 3 ad back! See back of card on MLI Website.

**MIN BID \$1,000**

**RARE POP 1!**

**LOT 1090**  
**1909-11 T206 Ed Abbaticchio Blue Sleeves**  
**Sweet Caporal 350-460/30**  
**PSA 7 NM**

**BATTY!!!!**...While Ed Abbaticchio will never be enshrined in Cooperstown, this remarkable high-grade offering merits serious Hall of Fame consideration. A batting image is highlighted by brilliant blue, red and yellow hues, with Abbaticchio's classic swing. Pack-fresh surfaces show no flaws, and the razor-sharp edging includes four pinpoint corners. POP 2 with only a single card graded one grade higher.

**MIN BID \$400**



**BID NOW!** [www.memorylaneinc.com](http://www.memorylaneinc.com) or 877-606-LANE (5263)

Auction closes at 7 p.m. (EST) • Saturday, May 4, 2024





# HIGH-END T206s!

**LOT 1091**  
**1909-11**  
**T206**  
**Frank Chance**  
**Portrait Yellow**  
**Piedmont**  
**350/25**  
**PSA 7 NM**

**PEERLESS LEADER!!!!...**

Frank Chance was the cornerstone of the Chicago Cubs for 15 seasons, leading them to two World Series wins in 1907 & '08. Offered is his 1909-11 T206 Yellow Portrait issue in a PSA 7. Marvelous eye appeal, strong borders and a clean Piedmont back card with only a single superior.

**MIN BID \$500**

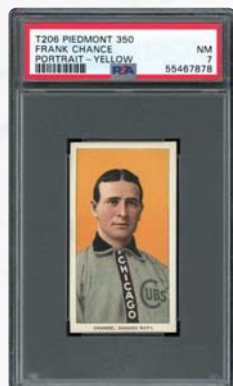

**LOT 1092**  
**1909-11 T206**  
**Hal Chase**  
**Portrait Pink**  
**Background**  
**Sweet Caporal**  
**350/25**  
**SGC 7 NM**  
**Highest Graded!**

Despite playing 15 seasons in the big leagues and posting reasonable numbers, Hal Chase endured a tumultuous tenure in the MLB, including suspensions and bannings for gambling on baseball. This Pop 1 Pink Background Hall Chase is the highest graded example on either SGC or PSA's esteemed Pop Charts.

**MIN BID \$750**

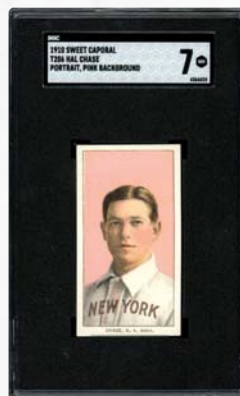

**LOT 1093**  
**1909-11**  
**T206**  
**Jimmy Collins**  
**Piedmont**  
**350/30**  
**SGC 7.5 NM+**

**PIEDMONT!!!!...**

Jimmy Collins played 14 seasons with four different teams, winning the inaugural World Series with the Boston Red Sox in 1903. This gorgeous portrait Minneapolis example is clean with exceptional centering and amazing clarity. This is the highest graded issue according to the SGC Pop Report.

**MIN BID \$500**

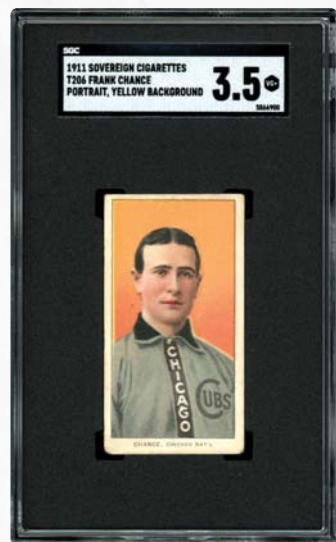
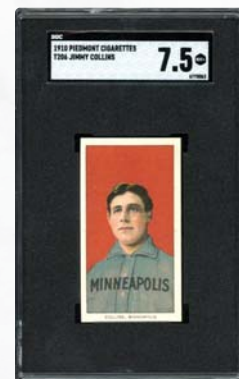

**LOT 1094**  
**1911 T206 Frank Chance Yellow Portrait**  
**Sovereign 460/24**  
**SGC 3.5 VG+ - POP 1; Only 2 SGC Examples Graded Higher!**

**SCARCE SOVEREIGN 460 CHANCE!!!!...** This extremely scarce for the grade SGC 3.5 VG+ 1911 T206 Frank Chance Portrait Yellow Sovereign 460 subjects POP 1 offering has only been bested by two SGC encapsulated specimens! One of the more obscure T206s, this ultra-elusive offering sits high on many T206 collector want lists, with Sovereign 460 backs seldom surface for the taking. Ranked on the prestigious T206 Resource website as the 16th rarest T206 ad back (out of 39 possible T206 backs), its scarcity level is superior to Cycle, Tolstoi, American Beauty 350 (Frame), Old Mill and Polar Bear. The super eye-pleasing portrait pose boasts robust facial hues and is highlighted by an imposing orange background, with rounded corners preventing a higher grade. The significant SOVEREIGN 460 SUBJECTS ad back has retained its original green color, the final exclamation point for one of the tougher T206 ad back subjects extant!

**MIN BID \$1,000**

**LOT 1095**  
**1909-11 T206**  
**Sam Crawford Throwing**  
**Sweet Caporal 350/30**  
**PSA 7 NM**

**TRIPLES KING!!!!...** Wahoo Sam and the Georgia Peach helped lead the Detroit Tigers to three consecutive American League pennants (1907-09) and were one of the most formidable one-two punches of the early 1900s. Sam Crawford was one of the great sluggers of the era, as he led the league in home runs twice and RBIs three times, but it was his speed that made him the most significant threat. He paced the junior league in triples an astounding six times and continues to hold the record for most career trips with 309. He retired 107 years ago and died 55 years ago, but still holds the triples title. Extraordinary! Offered here is a 1909-11 T206 Sam Crawford Throwing Sweet Caporal 350/30 issue in a 7 NM holder from PSA. This gorgeous, well-centered issue displays frosty white borders, sharp edging and corners, and clean surfaces. The color on this card stands out as Crawford delivers once again. POP 3 with only a pair graded higher.

**MIN BID \$2,000**





**LOT 1096**  
**1909-11**  
**T206**  
**Joe Doyle**  
**N.Y. Hands**  
**Above Head**  
**Sovereign**  
**350/25**  
**PSA 6 EX-MT**  
**Highest**  
**Graded!**



**SLOW**  
**JOE!!!!**...A difficult Joe Doyle common from the T206 edition with his "Hands Above Head" for New York. Borders are bright white & clean displaying sharp edging and corners. Fantastically framed colorful subject on this Sovereign backed rarity. Highest graded issue in the hobby!

**MIN BID \$200**

**LOT 1097**  
**1909-11**  
**T206**  
**Willie Keeler**  
**with Bat**  
**Piedmont**  
**150/25**  
**PSA 6 EX-MT**



**WEE WILLIE**  
**WITH BAT!!!!**...

Amazingly, Wee Willie Keeler posted incredible and Hall of Fame worthy numbers in two different centuries. Offered is a 1909-11 T206 Willie Keeler with Bat Piedmont 150/25 PSA 6 EX-MT. A gorgeous edition with excellent centering, clarity and borders.

**MIN BID \$750**

**LOT 1098**  
**1909-11**  
**T206**  
**Shag**  
**Shaughnessy**  
**Piedmont**  
**350/25**  
**PSA 6.5**  
**EX-MT+**  
**SHORT-**  
**TIMER!!!!**...



Wonderfully centered T206 of Shag Shaughnessy as a member of the Roanoke Tigers of the Virginia League. Shaughnessy only played nine games in the big leagues in 1905 & 1908. This hunter green background portrait has only two issues graded higher. Sharp all over with a vivid back.

**MIN BID \$500**

**LOT 1099**  
**1909-11 T206**  
**Vic Willis**  
**St. Louis Throwing**  
**Sweet Caporal 350-460/42**  
**PSA 6.5 EX-MT+**



**"K" KING!!!!**...As a rookie in 1898, Vic Willis went 25-13 with a 2.84 ERA. The oversized Willis was one of the first real strikeout pitchers, posted 1,651 Ks over 13 seasons while posting a Hall of Fame worthy 249-205 record. This colorful and well-centered T206 example stands as a POP 1 with only a single issue at a half-grade higher. Great issue of the 1909 World Series champ!

**MIN BID \$1,000**

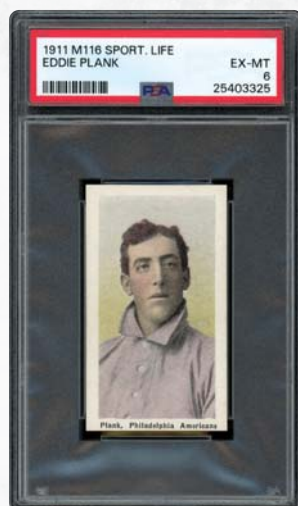

**LOT 1100**  
**1911 M116 Sporting Life Eddie Plank**  
**PSA 6 EX-MT**

**CLASSIC PLANK PORTRAIT!!!!**...The M116 Sporting Life cards are among the most brilliant eye-appealing cards extant, enhanced by their stunning palette of pastel colors. These cardboard gems were offered to subscribers of the Sporting Life periodical in 24 separate series of 12 cards each. The portrait images are replicas of the classic Carl Horner photographs with one of its most prestigious subjects, the immortal HOF southpaw Eddie Plank, presented here in a spectacular PSA 6 holder. Of utmost significance, it is the iconic Eddie Plank portrait pose that steals the show, with its celebrated status stemming from Plank's momentous T206 subject that resides as one of the hobby's foremost issues. The classic Plank pose is set against a breathtaking pastel background, extremely well centered between four bright white borders while sporting a bright fresh surface. A clean Sporting Life ad back is the final compliment for this extremely underrated Eddie Plank marvel boasting a huge upside with regard to its future prosperity!

**MIN BID \$750**



**LOT 1101**  
**1911 T205 Gold Border**  
**Ed Cicotte**  
**Piedmont Back**  
**PSA 4 VG-EX**

**WASTED TALENT!!!!...**

If not for the 1919 Black Sox Scandal, Eddie Cicotte was a likely shoe-in for the Hall of Fame instead of being banned for life from the game he loved. Offered is a 1911 T205 Gold Border Cicotte in a PSA 4. Great borders and colors on this Piedmont back issue of the right hander.

**MIN BID \$100**

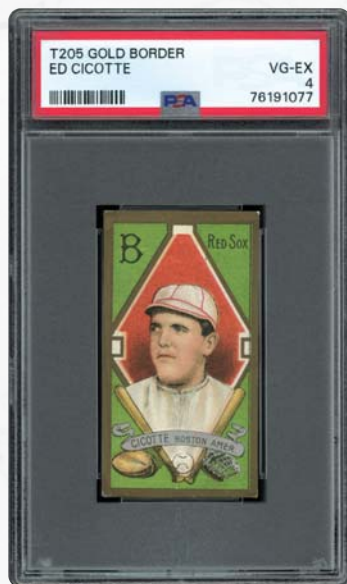

**LOT 1102**  
**1911 T205 Gold Border**  
**Patsy Dougherty**  
**White Sox Emblem**  
**Sweet Caporal Back**  
**PSA 4 VG-EX**

**BIG SOCK!!!!...**

Patsy Dougherty was huge for the day, standing 6'2" and weighing in at around 190 lbs. Though his fielding left a little to be desired, Patsy terrorized pitchers and players going toe-to-toe with the southpaw. The offered 1911 T205 Gold Border PSA 4 with a Sweet Caporal back is a keeper.

**MIN BID \$100**

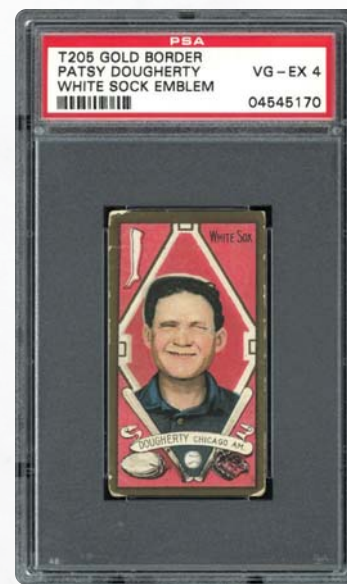

**LOT 1103**  
**Group of (9)**  
**1911 T205 Gold Border**  
**All PSA-Graded**

Cards are as follows: **PSA 5:** Lou Criger (Piedmont); and eight **PSA 4:** Bill Bailey (Sweet Caporal), Bob Bescher (Sweet Caporal), W.R. Dickson (2 - Sweet Caporal & Piedmont), Louis Evans (American Beauty), John B. Lobert (Sweet Caporal), Fred Merkle (Piedmont) & Lewis McAllister (Hassan). **Current estimated value of \$1,200.**

**MIN BID \$200**



**LOT 1104**  
**1911-16 T216 Kotton Cigarettes**  
**Eddie Plank**  
**SGC 1.5 FR**

**RARE PLANK!!!!...** From 1911 through 1916, the People's Tobacco Co. of New Orleans, Louisiana distributed baseball cards with their three cigarette brands, including Kotton, Mino and Virginia Extra. Ultra scarce and extremely condition-sensitive, these subjects rarely surface in any grade, with player images utilized from the 1909 E90-1 and E92 subjects. Presented here is a highly coveted T216 Kotton Cigarette SGC 1.5 Eddie Plank, one of only nine examples listed on SGC's census report. The exact image seen on Plank's iconic E90-1 American Caramel issue, the classic portrait pose is somewhat compromised by a vertical crease in the center of the card, extending from the upper to lower border. The critical KOTTON CIGARETTE ad back is relatively clean, and while several surface flaws and rounded corners justify the assessment, it is the sheer paucity level and right to own a copy that is most prevalent for this utterly elusive Plank tobacco keepsake!

**MIN BID \$1,000**





**LOT 1105**  
**1912 T202 Hassan Triple Folder**  
**G. Gibson/H. Camnitz "Donlin Out At First"**  
**PSA 8 NM-MT - Highest Graded!**

A Pittsburgh Pirates trio of Gibson, Donlin and Camnitz. 1912 T202 Hassan Triple Folders are some of the most unique issues in the hobby and owning any highest graded copy is a collector's dream. The offered PSA 8 is the highest graded in the industry with great color, centering, corners and clarity.

**PSA 8!**

**MIN BID \$200**



**LOT 1106**  
**1912 T202 Hassan Triple Folder**  
**E. Willett/O. Stanage "Moriarity Spiked"**  
**PSA 7 NM**

The offered issue features three Detroit Tigers, including third baseman George Moriarty as he is spiked by a would-be base stealer. His injury took him out of the lineup for several weeks, ultimately undermining Detroit's run at the AL pennant. This PSA 7 NM issue has only three superiors. Attractive!

**MIN BID \$100**

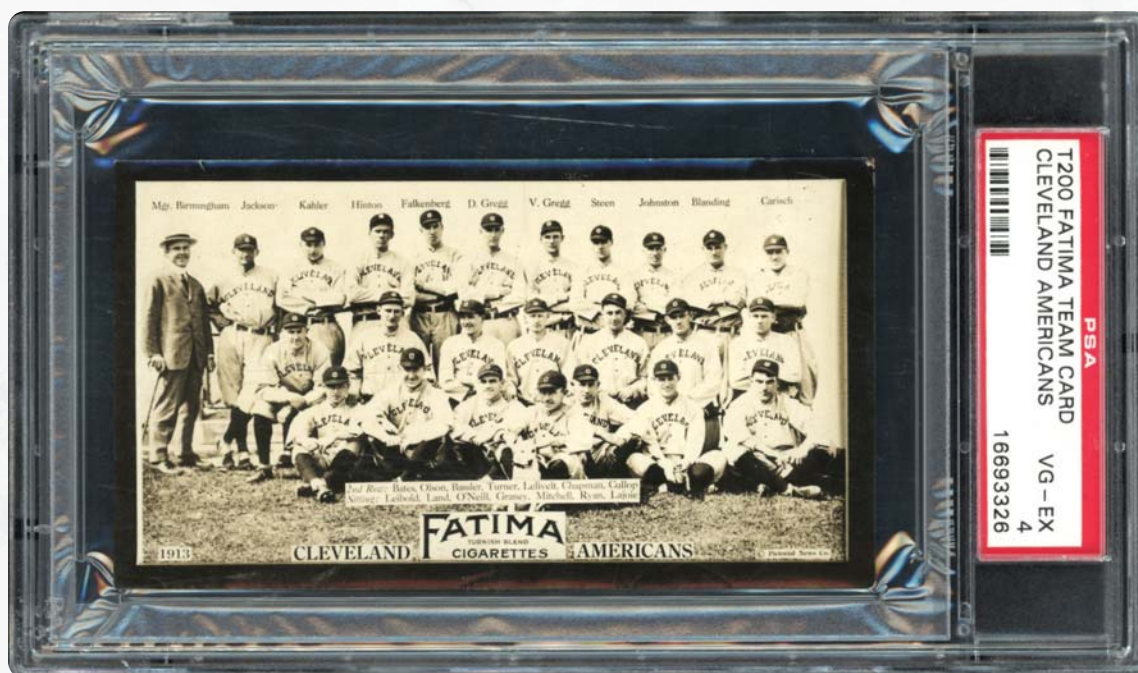

**LOT 1107**  
**1913 T200 Fatima Team Card Cleveland Americans**  
**PSA 4 VG-EX**

**LAJOIE & JACKSON!!!!**...One of the most sought-after series of cards by avid vintage collectors. This oversized 1913 Fatima T200 Team card of the Cleveland Indians displays the team on a sepia toned card. Amazing clarity, on this close to a century old card. Nap Lajoie and Shoeless Joe Jackson are unmistakable on this card. Offered on a PSA 4 VG-EX holder. An amazingly well-preserved and sharp issue!

**MIN BID \$1,000**

**SHOELESS JOE!**



**BID NOW!** [www.memorylaneinc.com](http://www.memorylaneinc.com) or 877-606-LANE (5263)

Auction closes at 7 p.m. (EST) • Saturday, May 4, 2024







**LOT 1108**  
**1913 T200 Fatima Team Card**  
**Cleveland Americans**  
**PSA 1.5 FR**



The Cleveland Americans issue was a key card in the Fatima set considering it featured star hitter, Joe Jackson in the image. Babe Ruth considered his swing as the most perfect, thereby modeling his swing after the Naps outfielder. Offered is a 1913 T200 Fatima Team Cle. Americans issue in a PSA 1.5 FR holder. Bordered well, sharp imagery and clean surfaces on this example. Good looking all over!

**MIN BID \$500**

**JOE JAX!**



**LOT 1109**  
**1913 T200**  
**Fatima Team**  
**Card Philadelphia**  
**Americans**  
**PSA 1.5 FR**

Connie Mack's Philadelphia Athletics were stacked with HOFers like Home Run Baker, E. Collins, Bender, Pennock, Plank and Mack himself. This 1913 T200 Fatima Phil. A's PSA 1.5 FR issue displays light storage wear at the borders, with light corner creasing and touches.

**MIN BID \$100**

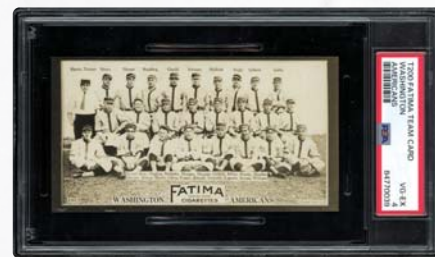

**LOT 1110**  
**1913 T200**  
**Fatima Team**  
**Card Washington**  
**Americans**  
**PSA 4 VG-EX**

The Washington Nationals were led by player/manager Clark Griffith and fireballer Walter Johnson, among others. This attractive 1913 T200 Wash. Nationals PSA 4 VG-EX is a great looking issue. Great centering, good borders and clean surfaces. All-around sharpness.

**MIN BID \$100**

**LOT 1111**  
**1914 T213**  
**Coupon Cigarettes**  
**Type 2**  
**Johnny Evers**  
**PSA 5 EX –**  
**POP 1; Highest**  
**Graded Example on**  
**the Combined PSA &**  
**SGC Charts!**

**FINEST OF ITS**  
**KIND!!!!**...The undisputed best of the best, this PSA 5 EX 1914 T213 Coupon Cigarettes Johnny Evers stands alone at the top of the combined PSA and SGC Pop Charts as the finest of its kind. Indeed, finding any mid-grade Coupon Cigarettes Type 2 subject is an excruciating task, let alone this POP 1 eye-pleasing marvel of the HOF second-sacker that reigns supreme!

**MIN BID \$500**



**POP 1!**

**LOT 1112**  
**1914 T213**  
**Coupon Cigarettes**  
**Type 2**  
**Joe Tinker**  
**Bat Off Shoulder**  
**Chicago National**  
**PSA 1.5 (MC) FR**

**SCARCE COUPON TINKER!!!!**...One of only six PSA examples, this rare PSA 1.5 FAIR 1914 T213 Coupon Cigarettes Type 2 Joe Tinker Bat Off Shoulder, Chicago Nationals reveals well-rounded corners, broken creases near the upper two corners and a modest miscut that has left only a sliver of the top border. Yet, the right to own a copy truly supersedes the grade, with this near-impossible to find offering worthy of any esteemed tobacco gathering!

**MIN BID \$200**





# HIGH-END CRACKER JACKS!

**LOT 1113**  
**1915**  
**Cracker Jack #9**  
**Artie Hoffman**  
**SGC 8.5 NM-MT+**

## TIP-TOP SOLLY!!!!...

Much to the chagrin of Commissioner Landis, many players jumped to the Federal League in 1914 including Solly Hoffman. But they were soon back in the big leagues after the Federal League folded in 1915.

Offered is a 1915 Cracker Jack #9 Artie (Solly) Hoffman (Hofman) SGC 8.5 NM-MT+ as a Brooklyn Tip-Top. Rich bright color and super sharp borders.

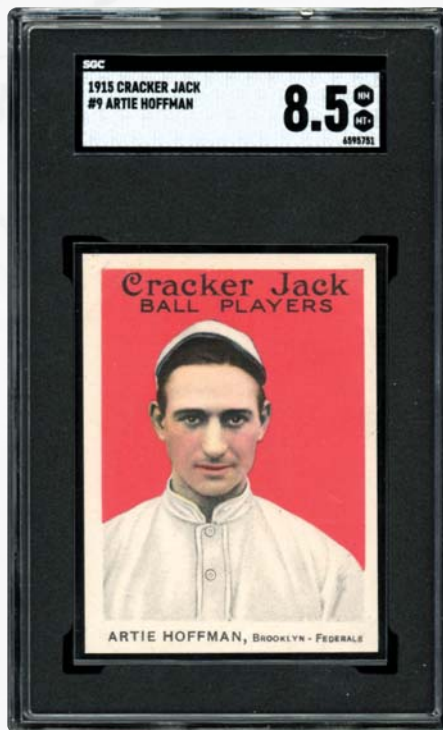

**MIN BID \$300**

**LOT 1115**  
**1915**  
**Cracker Jack #150**  
**W.R. Johnston**  
**SGC 8.5 NM-MT+**

## WS BROTHERS!!!!...

In 1920, Cleveland's Doc Johnston and Brooklyn's Jimmy Johnston became the first brothers to ever play against one another in a World Series. Doc prevailed. Offered here is a 1915 Cracker Jack #150 W.R. Johnston SGC 8.5 NM-MT+. Bright and bold against a fire engine red background, snow-white borders, and sharp edging and corners.

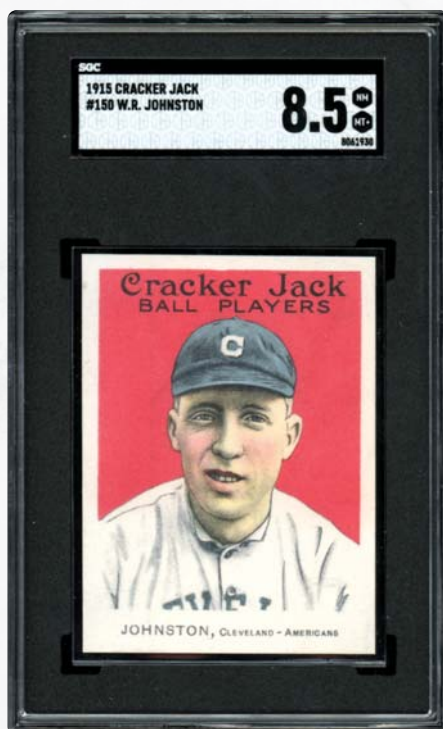

**MIN BID \$300**

**LOT 1114**  
**1915**  
**Cracker Jack #38**  
**Charles Dooin**  
**PSA 8 NM-MT**  
**Highest Graded!**

## RED BACKSTOP!!!!...

After 13 seasons with the Phillies, Red Dooin was traded to the Reds where he caught 46 games before finishing the 1915 season with the New York Giants. A marginal hitter (.240), but excellent field general with a .957 fielding percentage and 47% caught stealing. Offered is his 1915 Cracker Jack #38 in a PSA 8 holder.

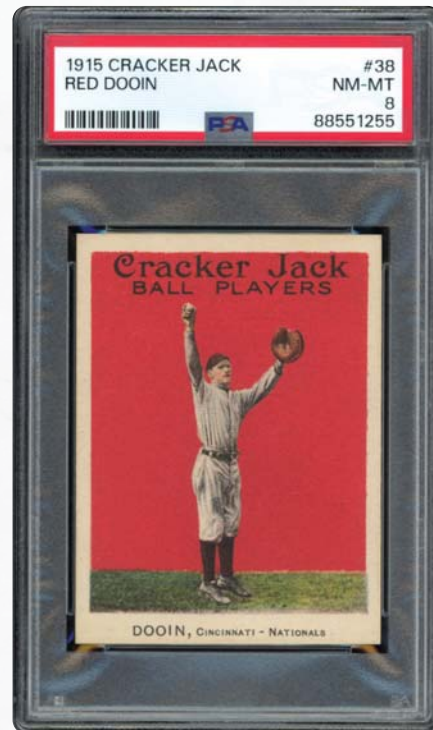

**MIN BID \$300**

**LOT 1116**  
**1915**  
**Cracker Jack #153**  
**Bill James**  
**PSA 8 NM-MT**

Though his MLB career spanned only four seasons, a total of 84 games, Bill James went 2-0 against the Philadelphia A's in the 1914 World Series in back-to-back games two days apart. That year, he led the NL with a .788 winning percentage and a 26-7 record. Offered is his 1915 Cracker Jack #153 in a PSA 8 highlighting that season. Only five issues grade higher than this bold, clean and superb issue.

**MIN BID \$750**

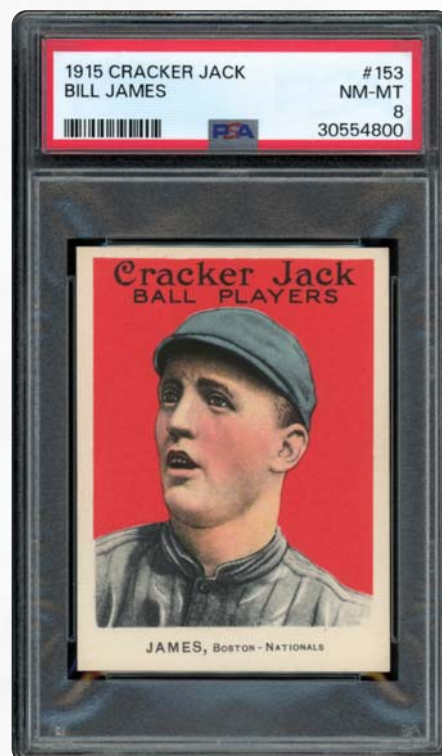



**LOT 1117**  
**1915 D303 General Baking Co.**  
**Tris Speaker**  
**SGC 1.5 FAIR**  
**Only One SGC Example Graded Higher!**

**THE GRAY EAGLE!!!!...**In 1915, the General Baking Co. issued an extremely rare 51-subject baseball card set depicting identical images on the renowned E106 caramels. Ultra-condition sensitive due to the glossy surface's susceptibility to cracking, seldom do examples surface in any grade. Dubbed D303s, one of the set's most prestigious Cooperstown inductees is the immortal center fielder Tris Speaker, presented here in an eye pleasing SGC 1.5 holder, with only two of the ten SGC and PSA encapsulated examples reflecting a higher grade! Issued the year that Speaker's BoSox would win the world championship, the following year, the Gray Eagle would end Ty Cobb's string of nine consecutive AL batting titles by pacing the Junior Circuit via a .386 mark. His classic batting pose reveals rich hues and fine resolution, with one of the somewhat hidden wrinkles running across the top of Speaker's stockings to the right border. No glaring flaws are evident on either side, with border toning, even corner wear, and some ad back decolorization accounting for the assessment. The final exclamation point is the super obscure "GENERAL BAKING CO." advertisement, with this elusive D303 Speaker boasting aesthetics far beyond its technical assessment! See back of card on MLI Website.

**MIN BID \$1,500**

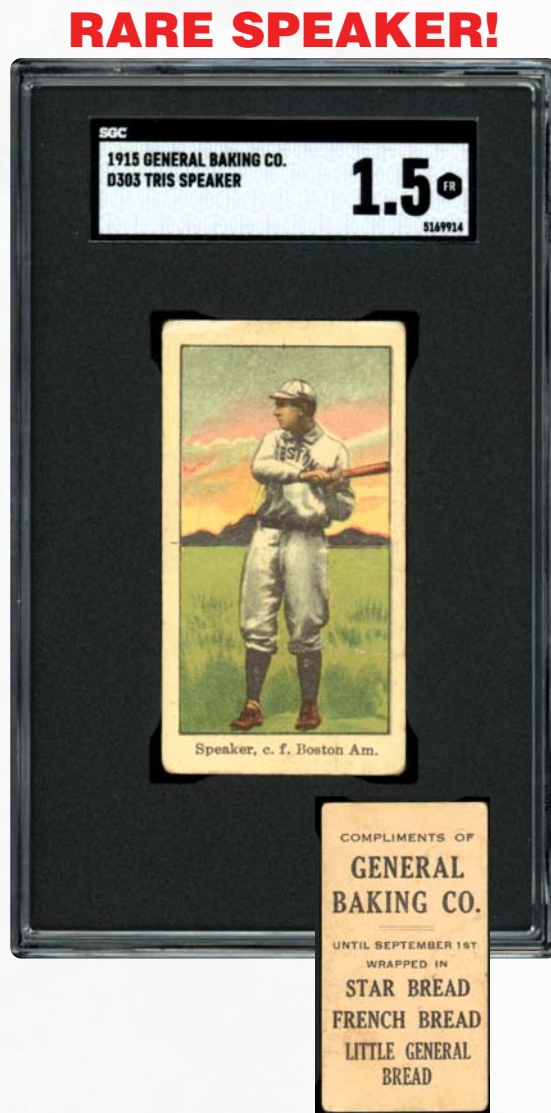

**LOT 1118**  
**1916 M101-5 Blank Back #110**  
**Rube Marquard**  
**SGC 7 NM**  
**POP 1; Highest SGC Graded Example!**

**HIGHEST-GRADED RUBE!!!!...**The prestigious SGC grading company has only encapsulated seven 1916 M101-5 Blank Back #110 Rube Marquard subjects, with this 7 NM gem the sole and highest graded example! A fine testament to Marquard's storied career, this HOF southpaw teamed up with the immortal Christy Mathewson to form one of baseball's greatest all-time righty-lefty duos!

**MIN BID \$300**





# HISTORICALLY SIGNIFICANT CLAXTON!

**LOT 1119**  
**1916 Zeenut PCL**  
**Jimmy Claxton**  
**Without Coupon**  
**SGC 1.5 FR**

**HISTORIC CLAXTON RARITY!!!!**...Jackie Robinson may be the MLB's inaugural African American player, but he is NOT the first professional African-American to play professional baseball. That distinction belongs to southpaw hurler Jimmy Claxton, who pitched for the 1916 Oakland Oaks club, leading to his inclusion in the iconic 1916 Zeenut PCL set. Canadian born of African and Indian descent, the 23-year-old Claxton was a member of the Oakland Oaks roster for a short week in 1916, joining the squad on May 28th and officially breaking the professional baseball color barrier some 31 years before Jackie Robinson would join the Brooklyn Dodgers. Unfortunately for Claxton, a relentless slew of complaints and unrest from the fans, opposing players and even his own teammates ultimately resulted in his expedited release a week after joining the Oaks, with Claxton playing in only two games before his sudden departure. Incredible as it may seem, that one week he was with the team just happened to be when the Zeenut photographer was shooting pictures for his company's popular PCL baseball cards, thus resulting in the immortalized 1916 Zeenut PCL Jimmy Claxton subject. Considered extremely rare and presented here in an SGC 1.5 holder, only nine other examples are listed on the SGC census report. Claxton would go on to pitch for many semi-professional and professional Negro League teams, including the Shasta Limited (where he struck out a Bush League record 19 batters in a single game), Chicago Union Stars, Pollock's Cuban Stars, and Washington Pilots. Most significantly, his representation on this truly classic 1916 Zeenut was a glimpse of things to come for an abundance of ultra-talented African-Americans who were deprived of participating in modern major league baseball until 1947. While the technical grade is due to several stray wrinkles, rounded upper corners, surface soiling/foxing on both sides and a significant horizontal crease situated across the lower region, the critical Claxton pitching image has eluded any glaring flaws. In closing, some three decades before Branch Rickey would rock the baseball world by signing Jackie Robinson, a 23-year-old African-American left-handed twirler named Jimmy Claxton was making history of his own via his momentous stature as an official member of the 1916 Zeenut Oakland Oaks! See back of card on MLI Website.

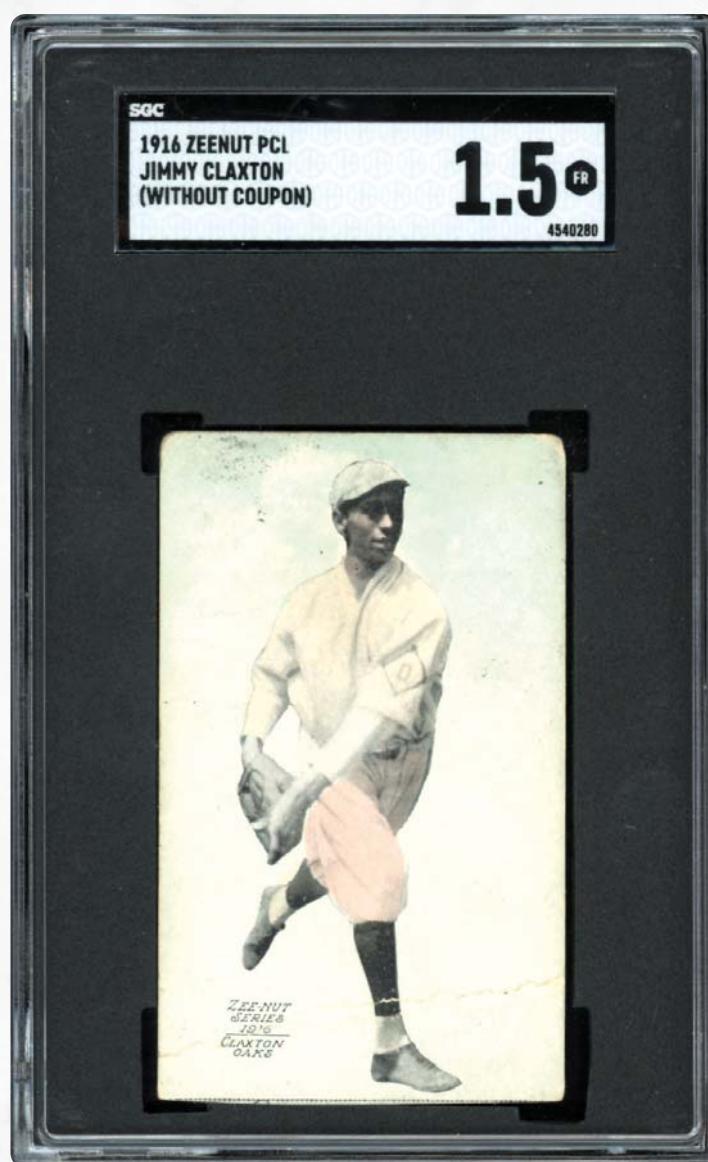

**MIN BID \$2,000**

Auction closes at 7 p.m. (EST) • Saturday, May 4, 2024





**LOT 1120**  
**1919 T213**  
**Coupon Cigarettes**  
**Type 3**  
**Johnny Evers**  
**Yellow Sky**  
**SGC Authentic**

**TYPE 3 RARITY!!!!...**

The right to own a copy prevails versus the overall condition of this 1919 Coupon Type 3 Johnny Evers rarity that is one of only four SGC examples. The SGC Authentic grade is due to heavy surface wear, an upper edge mis-cut, significant scuffing along the lower regions on both sides, and general surface wear. Yet, as most advanced collectors would boldly state: "try and find another one!"

**MIN BID \$200**



**LOT 1121**  
**1919 T213**  
**Coupon Cigarettes**  
**Type 3**  
**Tris Speaker**  
**Rare Factory 8 Overprint**  
**SGC 2 GOOD**  
**The Sole Factory 8**  
**Overprint on the SGC**  
**Census Report!**  
**FACTORY 8 COUPON**  
**SCARCITY!!!!...**SGC only lists a single 1919 T213 Coupon Cigarettes Type 3 Factory No. 8 Overprint Tris Speaker, presented here in an SGC 2 holder. Although the Gray Eagle's classic 1909 T206 rookie image favors the left edge with some surface abrasions along that same border, the crystal-clear image, extremely bold blue background, and POP 1 Factory 8 overprint back are the most compelling aspects of this unique SGC Speaker heirloom!

**MIN BID \$300**

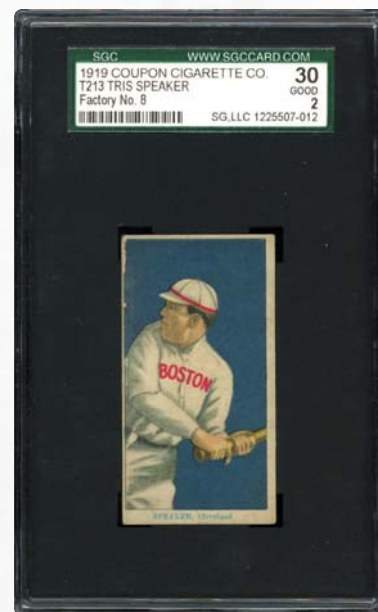

**LOT 1122**  
**1919-21**  
**W514 #15**  
**Joe Jackson**  
**Hand-Cut**  
**PSA 2 (MK)**  
**GOOD**

**SHOELESS**

**JOE!!!!...**This 1919-21 W514 "Shoeless" Joe strip card was first issued during the legendary campaign when Jackson and seven co-conspirators would "throw" the 1919 World Series. His portrait pose is splendid, highlighted by an eye pleasing orange background and fine centering. The most notable technical flaws are corner wear and a "W-514" notation on the verso accounting for the qualifier. Truly, a momentous "Joe Jax" heirloom! See back of card on MLI Website.

**MIN BID \$1,500**



**BLACK SOX CAMPAIGN!**

**LOT 1123**  
**1919-21**  
**W514 #82**  
**Eddie Cicotte**  
**Hand-Cut**  
**PSA 8.5 NM-MT+**  
**POP 1; Highest**  
**PSA Example!**

**POP 1 BLACK**

**SOX!!!!...**The sole and highest graded 1919-'21 W514 #82 Ed Cicotte strip card, this PSA 8.5 marvel proudly stands alone at the top of the PSA Pop chart. Boasting a near-perfect manual cut, the image offers bright colors, and flawless-like surfaces, with an inferior PSA 7 example of this Black Sox legend fetching \$5.5K in our January auction, and a PSA 8 realizing \$11K in 2022! See back of card on MLI Website.

**MIN BID \$2,000**



**POP 1!**



# 1921 RUTH & COBB!

**LOT 1124**  
**1921 W551**  
**Babe Ruth/Ty Cobb**  
**Hand-Cut Strip**  
**PSA 7 NM**  
**POP 1; Only Two PSA**  
**Examples Graded Higher!**

## THE BABE & TYRUS!!!!...

Presented here is an extraordinary PSA 7 NM 1921 W551 hand-cut strip arguably boasting baseball's two greatest all-time players, the incomparable Babe and Ty Cobb. Unique for the grade, this POP 1 marvel has only been bested by a paltry two PSA examples! The 1921 W551 Strip set included 30+ sports personalities portrayed in colorful line drawings, of which 10 represented formidable baseball players. Other than the one of a kind 1924 Knight Motors Inc. Ruth/Cobb issue that sold for \$32K in January 2024, we cannot recall any other mainstream cardboard issue boasting these two iconic stars. By 1921, the mighty Bambino had taken the Big Apple by storm, with his record setting 54 dingers in 1920 literally out-homering virtually every team. The Babe would best that mark in 1921, walloping 59 round-trippers and leading the Yankees to the AL pennant. Meanwhile, in the Motor City, the Georgia Peach was fresh off the heels of another outstanding campaign, posting a .334 average that he would augment to .389 the year this rare strip was issued. The extraordinary two-card panel features a classic Ruth portrait pose and an awe-inspiring Cobb bating image as he completes the historic swing that led to a .366 record-high batting average. Robust red and blue hues for these immaculate line drawings truly steal the show, with the factory issued perforation between the two cards completely intact. Additional superlatives supporting the grade include crystal-clear clarity, relatively clean surfaces, sharp manual cuts, and excellent centering for one of the most electrifying early 1920s cardboard treasures! See back of card on MLI Website.

**MIN BID \$4,000**

**LOT 1125**  
**1920 W516-1 #7**  
**Roger Hornsby**  
**Hand-Cut (Rogers)**  
**PSA 8 NM-MT**  
**POP 1; Highest PSA**  
**Example!**

**HIGHEST GRADED**  
**RAJAH!!!!...**Not only is this miraculous PSA 8 NM-MT 1920 W516-1 Rogers Hornsby offering a POP 1, highest graded example; the entire 30-subject set only reveals two other PSA 8s for any player with none higher!

**MIN BID \$200**

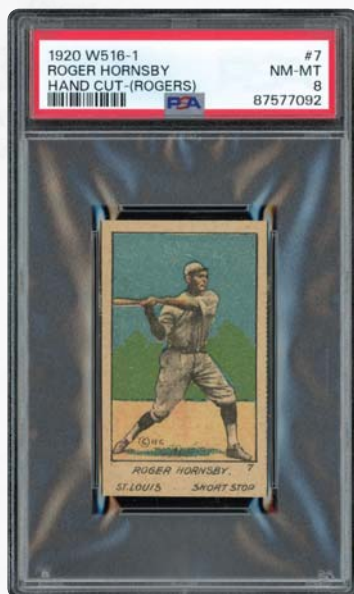

**LOT 1126**  
**1921 W516-2-1 #10**  
**Babe Ruth**  
**Hand-Cut**  
**PSA 1.5 FR**

## 1921 BABE!!!!..

This PSA 1.5 FR 1921 W516-2-1 Ruth strip card reveals the immortal Babe in a reverse negative right-handed throwing pose. Boasting a fine central image, the grade is due to corner wear, an irregular left edge manual cut, a lower right border crease, and a miniscule right edge chip.

**MIN BID \$300**





# 1923 W515-1 STRIPS!



**RUTH!**



## LOT 1127 1923 W515-1 Partial Set in Uncut Strips Including #47 Babe Ruth

**UNCUT STRIPS!!!!**...While they weren't common, you could find these uncut strips occasionally 30–40 years ago. The advent of grading has led to many collectors and dealers cutting these strips into individual cards, making this a somewhat rare offering in today's market. Regarding the #47 Babe Ruth uncut strip, a few slight imperfections on the top edge above #48 Shocker and #49 Alexander and a tiny crease that can barely be seen on the back of Shocker are the likely cause for downgrading, as none of those defects are evident on the #47 Babe Ruth portion of the panel. Includes strips that have, other than the Ruth, #28 Tris Speaker, #24 Casey Stengel, #45 John McGraw, #55 Rogers Hornsby, #56 Zack Wheat, #15 Frank Baker. All are 5-card strips, except for one which has Frank Baker (8-card strip). The strips included are: 11-15, 16-20, 21-25, 26-30, 36-40, 41-45, 51-55.

**MIN BID \$2,000**



# COMPLETE W515-1 SET!

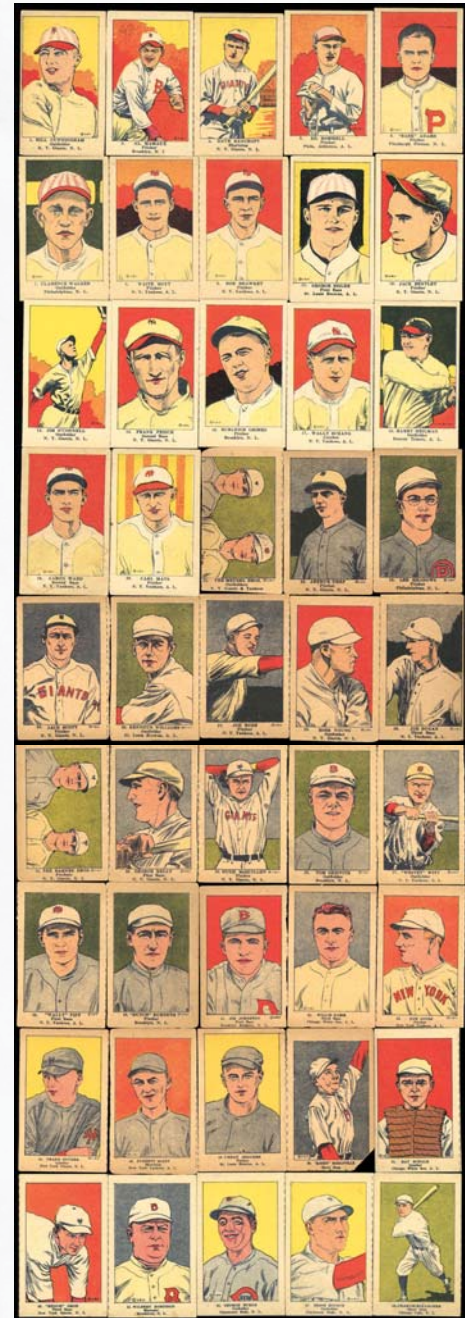
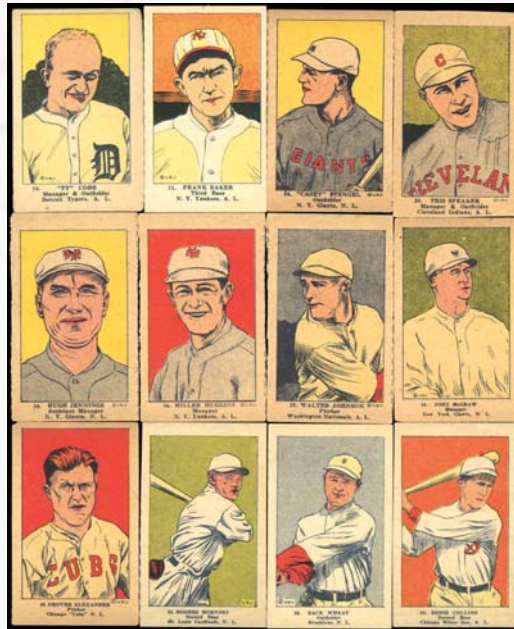

## LOT 1128 1923 W515-1 Set with PSA-Graded Babe Ruth Cards

**RARE SET!!!!**...The 1923 W515-1 "Strip Set" originate from six strips of 10 cards each, with each individual card measuring 1-3/8" x 2-1/4". The caricature images come from original photographs from Underwood & Underwood news photography service as indicated by the "©U&U" at bottom left. Presented here is a complete set of individually hand-cut cards with the two Ruth issues graded by PSA as #3 Babe Ruth PSA 5 & #47 Babe Ruth PSA 7. Current pricing for the Ruth cards alone has reached nearly \$10,000 in recent sales. Other notable players appear as follows with #s: 10 Ty Cobb (VG, light pencil on back), 15 Frank Baker (EX), 24 Stengel (EX), 28 Speaker (VG-EX), 34 Jennings (EX), 36 Huggins (EX), 38 Walter Johnson (VG), 45 McGraw (VG-EX, ink on back), 49 Alexander (FR), 50 Maranville (missing corner), 55 Hornsby (EX-MT), 56 Zack Wheat (EX) and 58 Collins (EX-MT). As a disclaimer: The grades are without regard to the cut of the strip card. 10% of the set is noticeably undersized, with the remainder of the set being consistent with the stars listed. See more images on MLI Website.

**MIN BID \$3,500**

Auction closes at 7 p.m. (EST) • Saturday, May 4, 2024





**LOT 1129**  
**1921 W516-2-2 #10**  
**Babe Ruth**  
**Hand-Cut**  
**PSA Authentic**  
**RIGHT-HANDED**

**BABE!!!!...**One of the more eclectic Ruth cards is this PSA Authentic 1921 W516-2-2 #10 subject portraying the Babe in a reverse negative right-handed throwing pose, with the grade due to the perimeter's irregular manual cut and upper right corner chip.

**MIN BID \$200**



**LOT 1130**  
**1926 W512 Hand Cut #6**  
**Babe Ruth**  
**PSA 3 VG**

**RARE RUTH!!!!...**Cut from a strip of five that included four Hall of Famers, including Rogers Hornsby, this Babe Ruth #6 issue in a PSA 3 holder is one to consider. Considering this issue is 98 years old, it held up well for nearly a century with good color and only minor paper loss at upper left.

**MIN BID \$300**

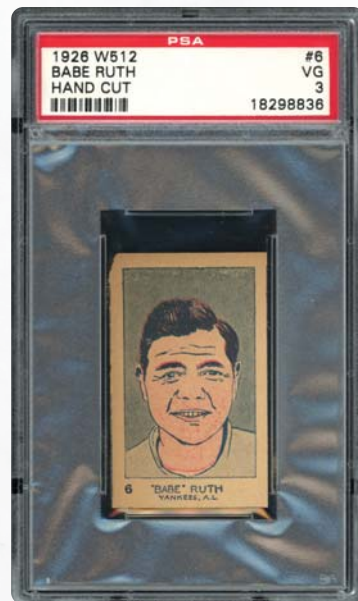

**LOT 1131**  
**1926 W512 Hand Cut #9**  
**Rogers Hornsby**  
**PSA 7 NM**

**RARE RAJAH!!!!...**

Rogers Hornsby is the greatest hitter in MLB history posting a career .358 batting average. Presented here is a 1926 W512 Hand-Cut #9 Rogers Hornsby PSA 7 NM with "Giants N.L." ribbon at the bottom. Crisp, clear and sharp, this one has only five graded higher.

**MIN BID \$100**

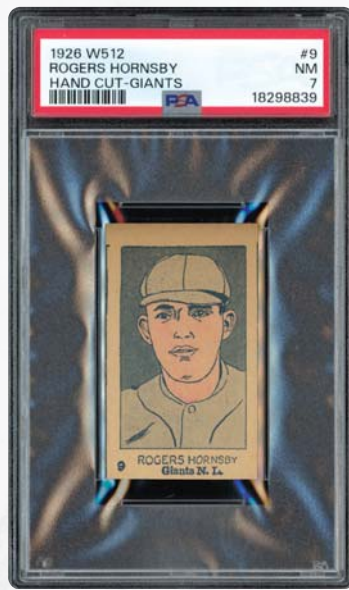

**LOT 1132**  
**Pair of 1926**  
**W512 Hand**  
**Cut - Both**  
**PSA 7 NM**

Includes #7  
 Everett Scott -  
 Yankees & #8  
 Frank Frisch -  
 Giants

**MIN BID \$100**



**LOT 1133**  
**1926-27 W512**  
**Complete 10-Card Basic Set**

The 1926-27 W512 multi-sport set featured 60 athletes from baseball to golf and newsworthy aviators and Hollywood icons. Baseball players made up sixth of the series of hand cuts issues distributed in strips. Presented here is a complete set from the 1926-27 W512 issued with #3 Ty Cobb graded PSA 6 EX-MT and #6 Babe Ruth graded PSA 3 VG. The remainder of the series is ungraded and with the exception of #1 Dave Bancroft, all appear to be VG-EX to EX or better. Card #2 of Alexander has a pencil notation of "1927" on the back. It should also be noted that cards #s 2, 4 and 7 are slightly undersized. The set includes one version of each card and no additional variations.

**MIN BID \$700**



**COMPLETE SET!**



## COMPLETE 1927 SET!



### LOT 1134 1927 W560 Complete Baseball Set with Several Variations

Complete 49-card set with additional color variations of Bissonette, Cochrane, Cuyler, Grove, Pennock, Simmons, Thevenow, Thompson and Johnson (PSA 5). Includes: Cochrane (VG-EX & VG mis-cut), Cuyler (EX & VG-EX), Foxx (Good with print line), Grove (VG & VG mis-cut) and Simmons (VG-EX for both). Bottomly and Hornsby both appear to be VG-EX but have very faint pencil "X" marks on the back. The remainder of the set appears VG to VG-EX with many appearing nicer. An additional 12 cards have pencil on the reverse.

**MIN BID \$700**

### LOT 1135 Strip Card Collection of (128) Including Eight PSA-Graded

#### STRIP CARDS ABOUND!!!!...

Offered here is a tremendous selection of strip cards from various sets. Cards are predominantly baseball players, including HOFers Mathewson, Cobb, etc. However, there is a nice selection of pugilists. The breakdown of strip cards are as follows: 1920 W516-1: 14 different, most cut narrow, the remainder is Poor to Good condition; 1921 W516-2-1: 13 different, 50% VG to VG-EX or better, with the rest lesser; 1921 W516-2-2: 22 different cards, mostly VG to VG-EX or better. 1923 W572: 23 cards, 40% VG to VG-EX or better, two cards are stamped on the back from Buck Barker. Assorted non-baseball players included boxers, other sports figures and celebrities, with wide ranging grades from Poor to EX. Overall quite an impressive array of strip cards.

**Estimated value of just the graded cards: \$7,000.** See more images on MLI Website.

**MIN BID \$1,000**



## MATTY, COBB, JOHNSON & MANY MORE!

Auction closes at 7 p.m. (EST) • Saturday, May 4, 2024





### LOT 1136 1928 W513 Complete Baseball Set

Consists of card #s 61-100. 61-86 are baseball. 87-100 there are other sports figures, mainly boxers. Overall the set looks to be 70% VG to VG-EX with many nicer and the remainder being slightly lesser. These grades are based predominately on the look of the cards but may grade lower due to technical details. Card #91 is missing its lower left corner. And a handful of cards seem to be slightly undersized, mostly notably card #100 Rene Lacoste which is significantly short. See more images on MLI Website.  
**MIN BID \$300**



### LOT 1137 1928 Yuengling's Ice Cream #28 Tris Speaker PSA 5 EX

**GRAY EAGLE!!!!**...An elusive Tris Speaker issue, this PSA 5 EX 1928 Yuengling's Ice Cream offering portrays the Gray Eagle in a classic batting pose utilized on some of his other renowned early 1920s issues, including Speaker's E120, E121, and E122 candy cards. Seldom surfacing with near-perfect centering, the brilliant batting image has sidestepped any notable flaws, with general corner wear preventing a higher assessment.  
**MIN BID \$250**

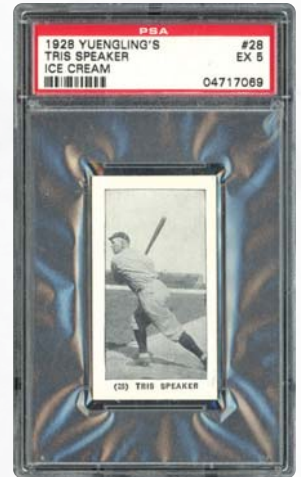

### LOT 1138 1928 W502 Lou Gehrig Three Bagger Back PSA 3 VG

**THE IRON HORSE!!!!**...The ultra-eclectic 1928 W502 "Hand-Cut" anonymous issue includes some ad backs exhibiting "ONE BAGGER", "TWO BAGGER" and "HOME RUN" captions. Measuring 1-3/8" x 2-1/2", the cards in this 60-subject set are strikingly similar to the 1927 York Caramels and various 1928 Ice Cream issues. Presented here is a super scarce PSA 3 Gehrig W502 "THREE BAGGER", with PSA's population report not distinguishing pop counts for the three different ad backs. Gehrig's classic portrait pose is mesmerizing and no obtrusive surface flaws are evident, with the grade due to even corner wear and negligible border discoloring. The verso reveals a "THREE BAGGER" caption and reads: "Return to Storekeeper and Exchange for a Sponge Base Ball." One of the Iron Horse's scarcest cards, it was issued the year he and the mighty Bambino would lead the Yankees to their second consecutive world championship, with Gehrig's 147 RBIs pacing the Junior Circuit!

**MIN BID \$1,000**



### LOT 1139 1926-1929 Exhibits Lou Gehrig Batting Plain Background Postcard Back PSA Authentic

**GEHRIG!!!!**...Numerous exhibit postcards were issued between 1926 and 1929, depicting presenting different colored tints including black & white, blue, brown/sepia-toned, yellow, green, red and purple. As with virtually all of the 1920s and '30s sets, one of the set's most significant subjects was Lou Gehrig. Originally issued during Gehrig's second full season, and the first campaign that he would top the .300 batting average and 100 RBI marks. Presented is a PSA Authentic Plain Background example of this Gehrig keepsake in a rich apricot color! Adorning his classic Yankee pinstripes, Gehrig's batting image reveals a muted orange hued surface originally captured by the famed photographer Charles M. Conlon, with the image later used for Gehrig's legendary 1933 Goudey subject. A good border displaying moderate edge and corner wear with a corner crease at bottom right. The central image is strong showing two minor surface abrasions, but nothing detracts from the eye-catching allure here.

**MIN BID \$500**



**LOT 1140**  
**1927 Exhibits**  
**Lou Gehrig**  
**PSA 3.5 VG+ - POP 1!**

**1927 IRON HORSE!!!!**...One of the rather obscure 1920s Gehrig cards, this particular PSA 3.5 POP 1 1927 Exhibit (green tint) was issued the year that the Iron Horse and Bambino would terrorize opposing pitchers to the tune of 107 homers, leading the Yankees to a world championship! While it was Ruth who reached the magical 60 home run mark, Gehrig's 47 round-trippers, league-leading 173 RBIs and outstanding .373 batting average were more than enough firepower to convince the baseball writers to select him as the AL's MVP. Inexplicably omitted from the 1927 E126 American Caramel and E210 York Caramel Type 1 sets, the 1927 Gehrig Exhibit stands as one of his few subjects issued during the iconic '27 campaign (save a handful of manually cut strips and Gehrig's Type 2 York Caramel). Most significantly, it boasts the classic 1925 Gehrig rookie batting pose originally taken during the 1924 season. The crystal-clear Gehrig batting pose is magnificent, with no notable creasing evident on either side. Surface flaws include standard corner and edge wear as well as an extremely faint spoiling spot directly above Gehrig's cap. A relatively clean verso exhibits some negligible toning, making this seldom-surfacing keepsake of the immortal Yankees captain a bona fide cardboard treasure! See back of card on MLI Website.

**MIN BID \$1,500**

**1927 GEHRIG!**

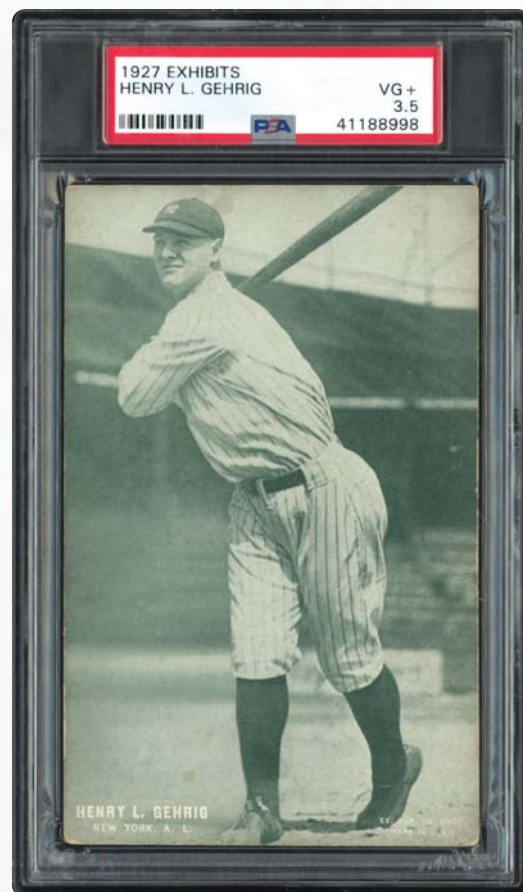

**LOT 1141**  
**1932 U.S. Caramel #11**  
**Rogers Hornsby**  
**PSA 7 NM**

**THE RAJAH!!!!**...This scarce for the grade PSA 7 1932 U.S. Caramel Rogers Hornsby offering is one of only five PSA examples at this hallowed assessment, with a meager five specimens graded higher! Nicknamed "the Rajah", Hornsby's stature as one of baseball's greatest all-time hitters stems from his unfathomable five-year run from 1921 through 1925 that produced three .400+ batting seasons and a beyond amazing .401 batting average over that historic span. Ultimately ending his career with baseball's second highest batting average (.358) behind Cobb's .366 mark, this incredible keepsake has managed to sustain many of its original attributes. The HOF second-sacker's classic portrait pose is beyond breathtaking, encompassed by a nearly impeccable bold red background. Atypical for any '32 Caramel subject, the illustration exhibits excellent centering, only revealing a slight partiality towards the right edge, and the corners still boast a majority of their original square formations. Relatively clean surfaces include a fine verso that only reflects some negligible discoloring near the lower edge. One of Hornsby's most elusive cards in high grade, it resides as a grand testament to his unparalleled hitting prowess! See back of card on MLI Website.

**MIN BID \$1,500**

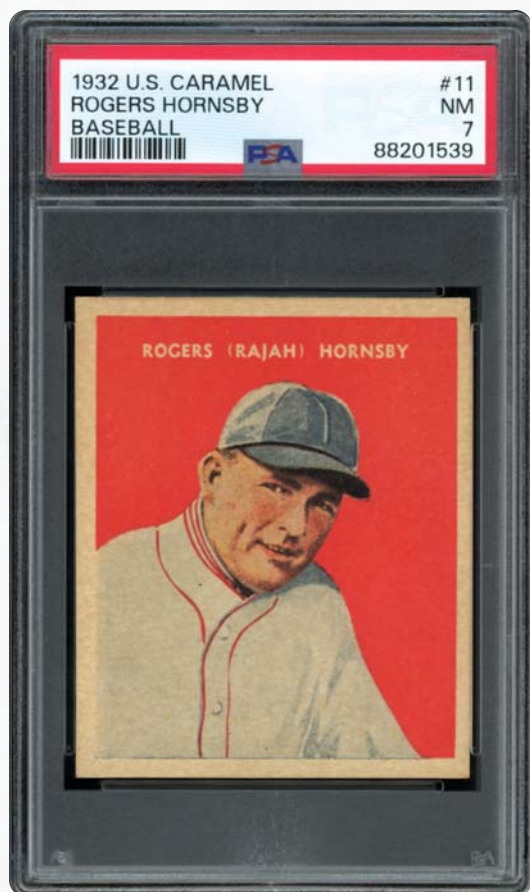



**LOT 1142**  
**1933 DeLong #8**  
**Kiki Cuyler**  
**PSA 7 NM**

**HAZEN SHIRLEY!!!!...**

Examples of the 1933 DeLong set do not come up for auction too often, especially in high-grade. This 1933 DeLong #8 Kiki Cuyler features the Cubs Hall of Famer in a 7 NM holder from PSA. Wonderful color and great borders elevate this issue to NM status. Clean, clear surfaces here.

**MIN BID \$300**



**LOT 1143**  
**1933 Goudey #88**  
**Russell Rollings**  
**SGC 8 NM-MT**

**RED RED ROLLINGS!!!!...**

The well-traveled Red Rollings hit .324 for the Atlanta Crackers of the Southern Association (Class A) in 1933 before moving on to Denver and Kansas City in 1934. Offered is a pristine 1933 Goudey Red Rollings in an SGC 8 holder. Only two others match this high-grade example.

**MIN BID \$200**



**LOT 1144**  
**1933 Goudey #119**  
**Rogers Hornsby**  
**PSA 6 EX-MT**

**RAJAH GEM!!!!...**The 1933 Goudey #119 Rogers Hornsby has held a special place for vintage hobbyists, with his classic pose portraying the HOF 2nd baseman scooping up a ground ball. Presented in a PSA 6 EX-MT holder, this Rajah offers vibrant hues, pack-fresh surfaces, clean, sharp edging and corners, and superior centering. The finest hitter in NL history surely would have landed a few Gold Gloves.

**MIN BID \$750**

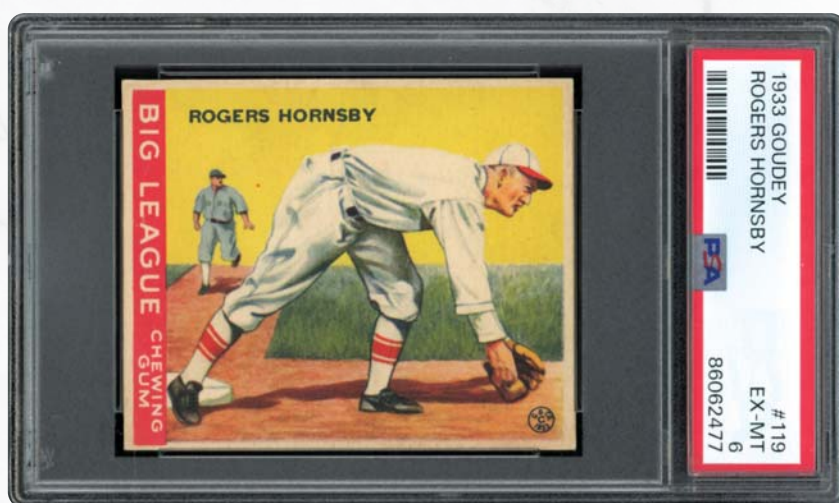

**LOT 1145**  
**1933**  
**Goudey #119**  
**Rogers**  
**Hornsby**  
**PSA 4**  
**VG-EX**

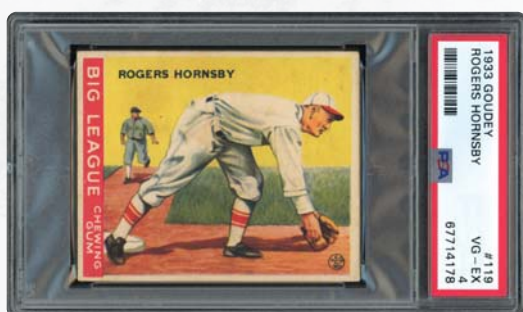

**THE RAJAH!!!!...**One of Hall of Famer Rogers Hornsby's most popular issues, this mid-grade 1933 Goudey offers a splendid fielding pose of the second sacker and a radiant yellow background. One of baseball's greatest all-time hitters, Hornsby's .358 lifetime average places second to Cobb's .366 mark, with The Rajah posting an incredible .401 average over five consecutive seasons (1921-25) during the prime of his respected career!

**MIN BID \$750**

**LOT 1146**  
**1933 Goudey #127**  
**Mel Ott**  
**BVG 8 NM-MT**

**PACK-FRESH OTT!!!!...**

Mel Ott played 22 seasons with the New York Giants, belting 511 homers and leading the National League in home runs six times. The third fastest to reach 500 after Ruth and Foxx. This outstanding BVG 8 NM-MT Goudey subject offers a crystal-clear Ott portrait image, a flawless olive-green setting, pinpoint corners and near-perfect centering between four blinding white borders! Sharp!

**MIN BID \$500**

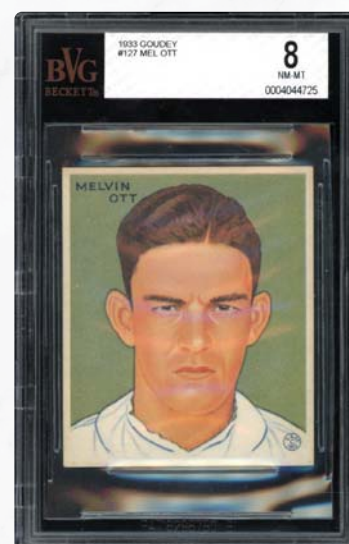



**LOT 1147****1933 Goudey #154 Jimmy Foxx****PSA 7 NM**

**THE BEAST!!!!**...This Jimmy Foxx 1933 Goudey #154 marvel boasts an outstanding PSA 7 NM assessment, bested by only 13 PSA examples! The iconic Foxx batting image, originally taken by immortal photographer Charles M. Conlon, has mesmerized its viewers for some 91 years, with Foxx residing as one of baseball's greatest right-handed hitters. Nicknamed "The Beast", Foxx's supernatural power led to 534 lifetime dingers, and along with Gehrig, he knocked in a record 100 or more runs in 13 consecutive seasons. The year this card was issued, Foxx would claim the AL Triple Crown by belting 48 dingers, batting in 163 runs and posting a spectacular .356 batting average. He would end his stellar 20-year career with a .325 average, 1,922 RBIs and an unfathomable 1.038 OPS, placing him as one of our National Pastime's greatest sluggers. His breathtaking swinging pose reveals Double X as if he has just walloped another tape measure homer, donning his classic Philadelphia Athletics gray flannels. The pack-fresh assessment is substantiated by a brilliant image, radiant yellow setting, fine resolution, and excellent centering. A blazer to say the least, its superb eye appeal and world-class PSA 7 grade would make any enthusiast battle for its final ownership!

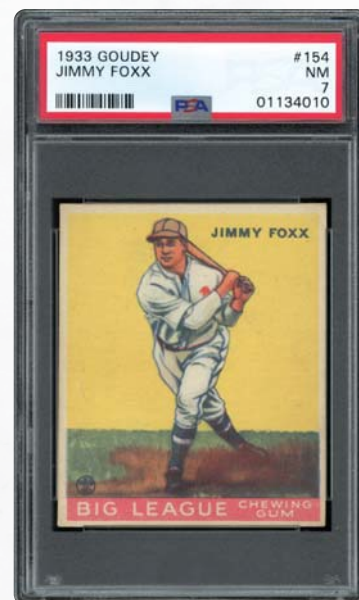
**MIN BID \$2,000****LOT 1148****1933****Goudey #160****Lou Gehrig****PSA 1 PR****LOU, LOU, LOU!!!!**...

One of the hobby's most popular cards, the 1933 Goudey #160 Lou Gehrig is offered in a

PSA 1 PR holder. Moderate creasing with light wrinkles and soiling.

**MIN BID \$900****LOT 1149****1933****Goudey #188****Rogers Hornsby****PSA 5 EX****BROWNS MGR RAJAH!!!!**...

Rogers' .358 career batting average is second only in history to Ty Cobb (.366).

Clean bordered with delightful colors and even corner wear. Great card!

**MIN BID \$300****LOT 1150****1933****Goudey #188****Rogers Hornsby****PSA 6 EX-MT****PACK-FRESH RAJAH!!!!**...

PSA 6 EX-MT 1933 Goudey #188 offers a relatively well-centered image, and surfaces & corners with many original factory-issued attributes.

**MIN BID \$300****LOT 1151****1935 Diamond Stars #44****Rogers Hornsby****PSA 8 NM-MT**

**RAJAH!!!!**...By 1934, Rogers Hornsby was well established as the greatest player in the National League with a Hall of Fame resume. As a St. Louis Browns player/manager, he posted a .304 batting average in 24 games. Offered is a 1935 Diamond Stars Hornsby Graded 8 NM-MT by PSA. Gorgeous colors catch your eye as Rogers leans pensively against the fence. Excellent borders, sharp corners and edging.

**MIN BID \$750****LOT 1152****1935 Diamond Stars #54****Hank Greenberg****PSA 7 NM****HAMMERIN' HANK!!!!**...

No Greenberg card is more popular than this 1935 Diamond Stars #54 Hank Greenberg issue in a fantastic PSA 7 NM holder. This resoundingly colorful Greenberg offers amazing borders framing a crystal-clear image. The reverse remains very clear with bold green print.

**MIN BID \$500****BID NOW!** [www.memorylaneinc.com](http://www.memorylaneinc.com) or 877-606-LANE (5263)





**LOT 1153**  
**1937 O-Pee-Chee #129**  
**Sam West**  
**PSA 8 NM-MT**  
**MIN BID \$200**



**LOT 1154**  
**1937 O-Pee-Chee #133**  
**Tommy Bridges**  
**PSA 8 NM-MT**  
**MIN BID \$200**

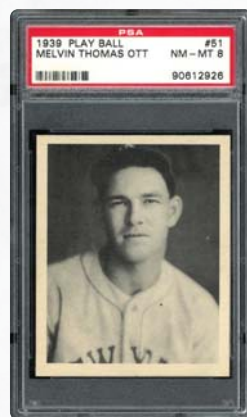

**LOT 1155**  
**1939 Play Ball #51**  
**Mel Ott**  
**PSA 8 NM-MT**  
**MIN BID \$300**



**LOT 1156**  
**1940 Play Ball #40**  
**Hank Greenberg**  
**PSA 7 NM**  
**MIN BID \$200**

**LOT 1157**  
**1941 Play Ball #71 Joe DiMaggio PSA 6 EX-MT**

**1941 YANKEE CLIPPER!!!!**...The 1941 campaign would see "Joltin' Joe" DiMaggio turn the baseball world upside down with his iconic 56-game hitting streak. A veritable super hero, Joe D's record-setting hit streak stands as one of our national pastime's greatest achievements and is the sole reason Ted Williams was not MVP in 1941 after batting .406. This outstanding PSA 6 EX-MT 1941 Play Ball DiMaggio issued during that illustrious season reveals breathtaking aesthetics for any mid-grade example. The classic batting pose portrays pack-fresh quality, set against a deep plum and two-tone green hued background as the Yankee Clipper completes his mighty swing with an image originally taken by legendary photographer George Burke. No glaring surface blemishes are evident on either side, with the assessment due to light left edge wear and a moderate OC favoring the upper right corner. In 1941, DiMaggio won his second of three MVP awards and posted a virtually untouchable mark of 56 games with a base hit or better that will likely never be achieved again. One of the most coveted of all Joe DiMaggio cards, this brings back memories of one of baseball's most historical feats, with this offering's splendid eye appeal truly exceeding the technical assessment!

**MIN BID \$2,500**



**LOT 1158**  
**1941 Play Ball Near-Complete Set**  
**Missing DiMaggio Offered in Lot 1157**

**1941 PLAYBALL NEAR-SET!!!!**...One of the hobby's most sought-after sets, this near-set of 71/72 cards from the 1941 Playball set features seven PSA-graded examples. For the first time, Play Ball introduced color to their release offering some bright, bold images et against delightfully toned backgrounds. The PSA-graded issues are as follows in #s: **PSA 5:** 6 Hubbell & 64 Doerr; **PSA 4:** 18 Greenberg, 54 Reese & 70 Dickey; **PSA 2.5:** 13 Foxx; and **PSA 2:** 14 Williams. Other notable players and conditions are #s: 8 Ott (VG), 15 Cronin (EX OC), 19 Gehring (VG off-center), 20 Ruffing (EX off-cut), 61 V. DiMaggio (EX with staining on top edge), 63 D. DiMaggio (EX with staining) and 72 Gomez (Fair). The remainder of the set displays VG to VG-EX with about 10-15% appearing much nicer, if not for the centering. **Estimated value of just the graded cards: \$3,000.** See more images on MLI Website.

**MIN BID \$1,500**

**SET OF 71 OF 72 CARDS!**



**LOT 1159**  
**1947-1966**  
**Exhibits**  
**Jackie Robinson**  
**PSA 5 EX**  
**JACKIE**  
**EXHIBIT!!!!...**

Jackie Robinson played only ten seasons with the Brooklyn Dodgers before retiring after the 1956 campaign, exiting with a .313 lifetime batting average. He won the 1947 NL ROY, the 1949 NL MVP and the 1955 World Series. Amazing! Offered here on his sepia tone Exhibits Postcard from the 1947-66 issue. This mid-grade example is sure to garner significant attention. Win this rarity!

**MIN BID \$100**

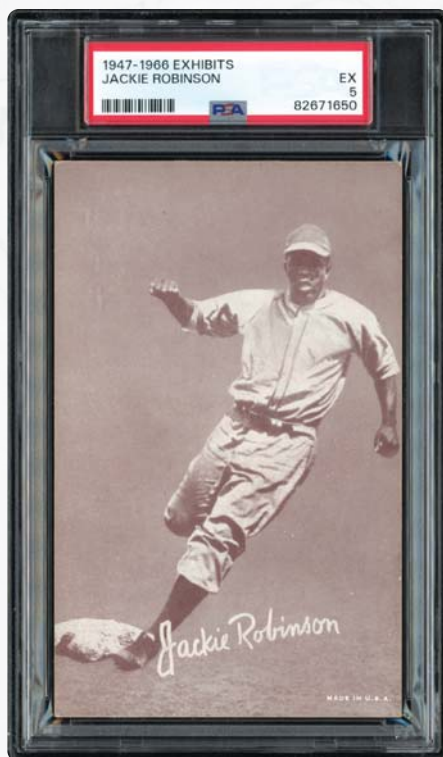

**LOT 1160**  
**1947-66**  
**Exhibits Mickey**  
**Mantle Batting**  
**Full-Length**  
**SGC 8.5 NM-MT+**

**MANTLE**  
**EXHIBIT!!!!...**More than 15 variations of the 1946-66 Exhibits exist of the mighty Mickey Mantle. Offered is a rookie-era Exhibit showing a very young Mantle in a full-length swinging pose. This POP 1 highest graded example from SGC at an 8.5 NM-MT+ displays a bright black and white image, clean surfaces on the front and back, and sharp corners & borders. Only three differing variation superiors.

**MIN BID \$300**

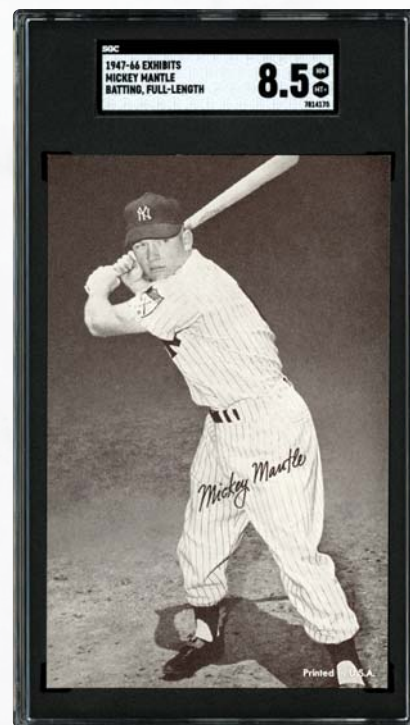

**LOT 1161**  
**1948 Old Gold Cigarettes**  
**Jackie Robinson Rookie - Kneeling**  
**PSA 4 VG-EX**

**JACKIE ROOKIE!!!!...**One of Jackie Robinson's most underrated cards are his 1948 Old Gold Cigarettes rookies, which were issued with two different poses (Kneeling In Dugout and Catching). Presented here is an eye-pleasing PSA 4 Kneeling In Dugout example of this extremely underrated card, with only nine PSA specimens besting this inaugural Jackie keepsake. Indeed, issued a year after Jackie's historic 1947 signing broke the MLB color barrier and the same year the iconic 1948 Leaf Robinson rookie made its way into Leaf Bubble Gum packs, it stands as a bona fide testament to his immortal reverence. Relatively clean surfaces, an extremely well-centered rookie-era Jackie image, and the verso's super clean Robinson bio are the major highlights of this significant memento. Even corner wear, some discoloring along the right border, and faint surface wear account for the assessment, with mid-grade examples of this highly underrated Jackie postcard seldom surfacing for the taking!

**MIN BID \$1,000**

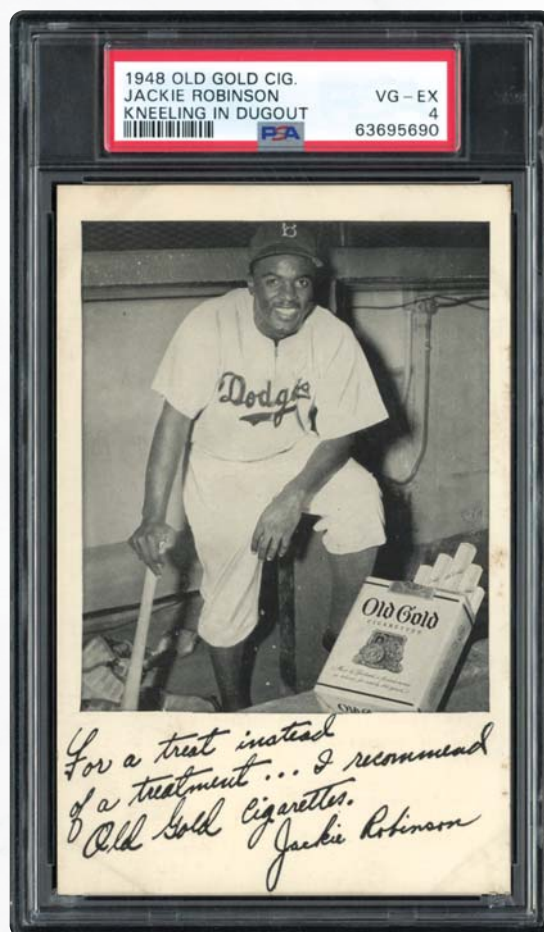



**BOLD ROOKIE!**

**LOT 1162**  
**1948 Leaf #32**  
**Warren Spahn Rookie**  
**PSA 4 VG-EX**  
**SPAHN ROOKIE!!!!...**

This super eye-pleasing PSA 4 VG-EX 1948 Leaf #32 Warren Spahn rookie reveals atypical near-perfect centering, with Spahn's classic portrait pose enhanced by a robust orange background. No obtrusive flaws are evident on this significant rookie card of the immortal HOF southpaw who won an incredible 363 games!



**MIN BID \$250**



**LOT 1163**  
**1949 Bowman #24**  
**Stan Musial**  
**PSA 5 EX**

**2nd YEAR MUSIAL!!!!...**

This mid-grade "Stan the Man" 1949 Bowman boasts a classic Musial batting pose encompassed by a bold purple background. A second-year Musial keepsake, it was issued during the campaign that this immortal Hall of Famer would blast 36 homers and post a sensational .338 batting average!

**MIN BID \$200**



**LOT 1164**  
**1949 Bowman #50**  
**Jackie Robinson**  
**SGC 6 EX-NM**

**ROOKIE BUM!!!!...**In 1947, Jackie Robinson shook professional baseball to its core when he took the field on April 15th as the first African American player in the Major Leagues. His inclusion in the Opening Day lineup for the Brooklyn Dodgers changed the game of professional baseball forever. Robinson was a ballplayer and he showed everyone that he could play ANYWHERE, capturing the National League Rookie of the Year award in 1947. Two years later, in 1949, Jackie won the NL MVP Award, and in 1955 he helped lead the Dodgers to their first World Series championship in franchise history. This fantastically colored card of Jackie features the jovial first baseman with a bright smile against a robust crimson background. This 1949 Bowman card looks better than the offered grade of SGC 6 EX-NM. With clean surfaces, brilliant color and excellent borders, this one deserves a second look. This early Robinson is a true eye-catcher of one of the most consequential figures in MLB history.

**MIN BID \$2,500**

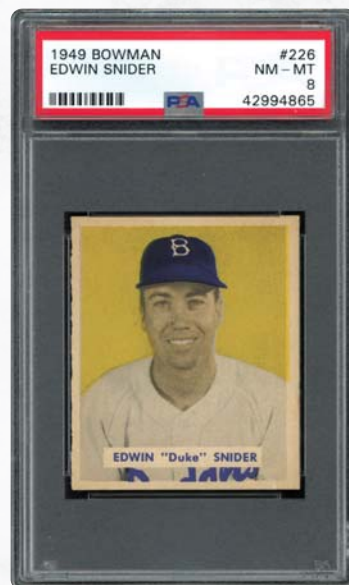

**LOT 1165**  
**1949 Bowman #226**  
**Duke Snider Rookie**  
**PSA 8 NM-MT**

**DUKE'S ROOKIE!!!!...**Duke Snider's most iconic card is his 1949 Bowman rookie, presented here in a fine PSA 8 holder. The Duke of Flatbush certainly needs no introduction within the collecting community. Along with Mays and Mantle, Snider battled throughout the 1950s for New York supremacy at the centerfield position. One of the few players in baseball history to have hit 40 or more home runs in five consecutive seasons, and the first National Leaguer to accomplish that feat, the Duke was adored by a seemingly infinite number of Brooklyn Dodger fanatics. The card itself reveals an imposing Snider portrait pose encompassed by a near-flawless mustard yellow background, while reflecting a rough left-edge factory cut. Although the classic image does favor the left edge and depicts a miniscule off-registration, the eye-popping illustration, pack-fresh surfaces, and right-angled corners more than substantiate the hallowed assessment!

**MIN BID \$1,500**





**PSA 10!****Sportscards**

**LOT 1166**  
**1949 Eureka Sportstamp #49**  
**Jackie Robinson**  
**PSA 10 GEM MINT**

**BARRIER BUSTER!!!!**...Jackie Robinson's impact on Major League Baseball has been well documented, and he is beyond worthy of his Hall of Fame status as he remains one of the greatest players in MLB history. Because this set was distributed in 40-stamp sheets by a Philadelphia gas station chain, high-grade examples can be difficult to find. The offered is one of the cornerstones of the National League side, Jackie Robinson, graded GEM MINT 10 by PSA. A truly remarkable example of the Brooklyn Dodgers great and MLB's color barrier breaker meticulously removed along the perforated perimeter. With a bold blue background and a bright yellow ribbon across the bottom carrying his name and number, this example remains without flaws some 75 years after production and distribution.

**MIN BID \$1,000**



**LOT 1167**  
**1951 Topps**  
**Blue Back #5**  
**Johnny Pesky**  
**PSA 9 MINT**

**PESKY!!!!**...

For the sixth year of his MLB career, Johnny Pesky stood at shortstop for the Boston Red Sox. He hit .312 with 153 bases knocks and drove in 49 runs for the 1950 season. Offered here is a 1951 Topps Blue Back #5 Pesky in a PSA 9. Highest graded in the hobby. Superb color and borders here.

**MIN BID \$100**

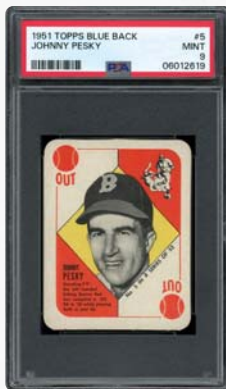

**LOT 1168**  
**1951 Topps**  
**Blue Back #9**  
**Johnny Sain**  
**PSA 9 MINT**

**6X CHAMP!!!!**...

Johnny Sain led the NL in wins in 1948 and was one of the most successful hurlers of the late 1940s and early 1950s. He was a six-time World Series champ with the Yankees and Tigers ('68). Offered is a 1951 Topps Blue Back #9 Sain in a 9 MINT from PSA. No issue has achieved a higher grade.

**MIN BID \$100**



**LOT 1169**  
**1951 Topps**  
**Blue Back #12**  
**Sam Jethroe**  
**PSA 9 MINT**

**JET JETHROE!!!!**...

Sam Jethroe only played four seasons in the Major Leagues but was named the NL ROY in 1950 after leading the league in stolen bases and batting .273 with 58 RBIs. Offered is a 1951 Topps Blue Back #12 Jethroe in a PSA 9 MINT holder. Only two graded higher than this high-end issue.

**MIN BID \$200**



**LOT 1170**  
**1951 Topps**  
**Blue Back #15**  
**Eddie Joost**  
**PSA 9 MINT**

**1940 WS CHAMP!!!!**...

Eddie Joost was the last manager of the Philadelphia A's before they relocated to Kansas City in 1954.

Presented here is a 1951 Topps Blue Back #15 Eddie Joost graded 9 MINT by PSA. This high-grade subject has no superiors. Fantastic color and imagery.

**MIN BID \$100**



**LOT 1171**  
**1951 Topps**  
**Blue Back #22**  
**Bob Kuzava**  
**PSA 9 MINT**

**SARGE!!!!**...

Over ten years in the Majors, Bob Kuzava posted only a 49-44 record in 213 games. You would expect more decisions. This 1951 Topps Blue Back #22 Kuzava issue in a 9 MINT holder from PSA has only a single issue graded higher. Great color and image of the Nationals hurler.

**MIN BID \$200**



**LOT 1172**  
**1951 Topps**  
**Blue Back #39**  
**Ed Lopat**  
**PSA 9 MINT**

**JUNKMAN!!!!**...

Over 12 seasons, Ed Lopat posted an excellent 166-112 record, winning five World Series with the Yankees going 4-1 in World Series games. Presented here is a 1951 Topps Blue Back #39 Ed Lopat PSA 9 MINT. This is the highest graded in the hobby. Great image and color on this one.

**MIN BID \$200**



**BID NOW!** [www.memorylaneinc.com](http://www.memorylaneinc.com) or 877-606-LANE (5263)

Auction closes at 7 p.m. (EST) • Saturday, May 4, 2024





**LOT 1173**  
**1951 Topps**  
**Blue Back #42**  
**Bruce Edwards**  
**PSA 9 MINT**

**BULL!!!!...** Bruce Edwards was succeeded by Roy Campanella behind home plate for the Brooklyn Dodgers in 1948, but earned his second All-Star nod in 1951. The offered 1951 Topps Blue Back #42 Edwards card in a PSA 9 MINT is the highest graded. Good looking card with clean borders and colors.  
**MIN BID \$100**



**LOT 1174**  
**1951 Topps**  
**Blue Back #47**  
**Herman**  
**Wehmeier**  
**PSA 9 MINT**

Herm Wehmeier was a bit wild during his tenure in the big leagues, leading the NL in walks three times and wild pitches twice, finishing his career with 48 wild pitches in 361 games. This 1951 Topps Blue Back #47 in a PSA 9 MINT has only two graded higher. High-grade Topps inaugural issue Reds pitcher.  
**MIN BID \$100**



**LOT 1175**  
**1951 Topps**  
**Blue Back #48**  
**Billy Cox**  
**PSA 9 MINT**  
**BROOKLYN**  
**INFILDER!!!!...**

After appearing in three World Series with the Dodgers, Billy Cox was traded away in the off-season in 1954, missing out on the WS redemption. Offered is a 1951 Topps Blue Back #48 Billy Cox graded 9 MINT by PSA. Attractive and strong with great borders and color.  
**MIN BID \$100**



**LOT 1176**  
**1951 Topps**  
**Red Back #38**  
**Duke Snider**  
**PSA 9 MINT**

**MINT DUKE!!!!...**

One of Topps first issues of baseball cards, this Red Back mini card from 1951 is offered in a MINT 9 holder. Only one assessed as a GEM MINT 10, making this one to watch. The Duke of Flatbush on his 1951 Red Back. Dodger great!

**MIN BID \$100**



**LOT 1177**  
**1951 Bowman #1**  
**Whitey Ford Rookie**  
**PSA 4 VG-EX**

**#1 CHAIRMAN!!!!...**

The first card in any release is always a difficult one to find in high-grade, and when the subject just happens to be one of the greatest pitchers ever, the chore becomes even harder. This 1951 #1 Whitey Ford PSA 4 is one to own. Great color and very clear with good borders here.

**MIN BID \$200**



**LOT 1178**  
**1951 Bowman #60**  
**Alfonso Carrasquel**  
**Rookie**  
**PSA 10 GEM MINT**  
**CHICO CARRASQUEL!!!!...**

This is a superb 1951 Bowman issue of the White Sox utility infielder. Carrasquel spent 10 years in the big leagues where he earned four All-Star nods. The offered GEM MINT 10 Carrasquel is one of a pair at this highest grade. Elevate your set today with this perfect gem!  
**MIN BID \$750**



**PSA 10!**

**LOT 1179**  
**1951 Bowman #165**  
**Ted Williams**  
**PSA 3 VG**

Super popular batting pose issue of the legendary Kid, boasting fine aesthetics for the grade!

**MIN BID \$100**





# MANTLE ROOKIE!

LOT 1180

**1951 Bowman #253  
Mickey Mantle Rookie  
BVG 2.5 G-VG**

**MICK'S ROOKIE!!!!**...A fine collector example, this BVG 2.5 Mickey Mantle Bowman Rookie offers a superb central image that has eluded the obtrusive printer lines typically plaguing this issue. While some faint surface scratches, scattered wrinkles, even corner wear, and an image that heavily favors the right edge all account for the assessment, it truly is the sparkling iconic batting pose that steals the show. Simply stated, no rookie card collection could ever be considered complete without a 1951 Bowman Commerce Comet keepsake. No post-1950 card could better represent the strength of our hobby than Mantle's inaugural cardboard issue, treasured by most hobbyists who idolize The Mick and his unparalleled colossal-sized round trippers. The timeless bat-over-shoulder lithographic pose with Mickey's inaugural #6 uniform turns back the clock to an era when this supernatural power hitter from the Oklahoma coal mines was about to embark on a career for the ages. Some 18 years later, The Mick would retire after the 1968 campaign with 536 round-trippers and seven World Series championship rings, eventually earning a permanent home in Cooperstown, New York as one of our National Pastime's greatest all-time players! See back of card on MLI Website.



**MIN BID \$2,500**

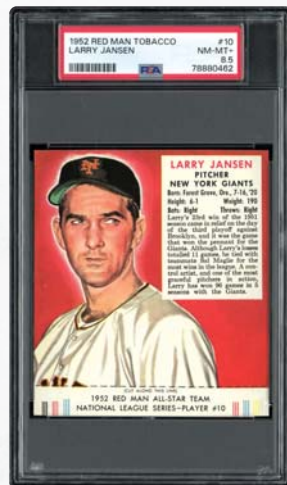

LOT 1181

**1952 Red Man Tobacco #10  
Larry Jansen PSA 8.5 NM-MT+**

Red Man Tobacco issues tend to be much scarcer than mainstream baseball cards. Offered is a 1952 Red Man #10 Larry Jansen PSA 8.5. Considering that of the 5,245 issues graded, only 45 subjects earned NM-MT+ status and a paltry 50 examples grade higher, this is one to own. POP 2 with only a pair receiving a higher assessment.

**MIN BID \$200**



LOT 1182

**1952 Bowman #23  
Bob Lemon  
PSA 9 MINT**

**IRON MAN!!!!**...Bob Lemon was a workhorse on the Cleveland Indians staff, alongside Bob Feller, and led the AL four times in innings, three times in starts and five times in complete games. He also led the AL in wins three times. The offered 1952 Bowman #23 Lemon is 9 MINT all the way. Highest graded!

**MIN BID \$500**



LOT 1183

**1952 Bowman #115  
Larry Doby  
PSA 9 MINT - Highest PSA Example!  
HIGHEST GRADED DOBY!!!!**

Immortal Cooperstown Inductee Larry Doby was the inaugural African-American to play in the Junior Circuit, with this landmark event tantamount to this extremely well-centered PSA 9 MINT 1952 Bowman subject standing tall as the finest of its kind!

**MIN BID \$1,500**

Auction closes at 7 p.m. (EST) • Saturday, May 4, 2024





**LOT 1184**  
**1952 Bowman #218**  
**Willie Mays**  
**PSA 5 EX**

**WILLIE!!!!**...One of the Say Hey Kid's highly coveted early cardboard issues is his 1952 Bowman #218 subject presented here in a stellar PSA 5 EX holder. The classic batting pose is clear, offering a bright array of sparkling hues with square corners and an overall pack-fresh look.

**MIN BID \$750**



**LOT 1185**  
**1952**  
**Bowman #247**  
**Johnny Pramesa**  
**PSA 9 MINT**

Don't let this Pramesa from '52 slip past you as the highest graded example from PSA. Brilliant color, imagery and clarity. Add this to your collection!

**MIN BID \$100**



**LOT 1186**  
**1952 Topps #3**  
**Hank Thompson**  
**Black Back**  
**PSA 8 NM-MT**

**BLACK BACK!!!!**...Hank Thompson went from leading the KC Monarchs league in runs, stolen bases and walks to becoming the New York Giants everyday second baseman in back-to-back seasons (1949 & '50). Excellent centering, borders and colors with a crisp clear back. Don't let this one pass you by.

**MIN BID \$500**



**LOT 1187**  
**1952**  
**Topps #5**  
**Larry Jansen**  
**Black Back**  
**PSA 8 NM-MT**

**VINTAGE '52!!!!**...Larry Jansen is in the Oregon Sports and Pacific Coast League Halls of Fame and helped the New York Giants win the 1954 World Series. This one is gorgeous with wonderful centering, borders and clarity. Super sharp!

**MIN BID \$300**

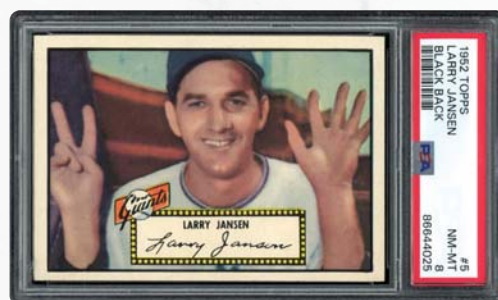

**LOT 1188**  
**1952 Topps #13**  
**Johnny Wyrostek**  
**Black Back**  
**PSA 8 NM-MT**  
**EXCELLENT '52**  
**COMMON!!!!**

In 1951, Johnny Wyrostek earned his second All-Star nod as he batted .311 with 61 RBIs for the season. Offered here is a strong card of the two-time NL All-Star. Fantastic card from the 1952 Topps issue with excellent border, surfaces and clarity!

**MIN BID \$500**



**LOT 1189**  
**1952 Topps #33**  
**Warren Spahn**  
**Black Back**  
**PSA 8.5 NM-MT+**

**WHAT A WARREN!!!!**...Already with seven 20-win seasons, in 1957 Spahn led the NL in wins for five straight seasons to win his only Cy Young award. Presented is a 1952 Topps #33 Warren Spahn Black Back graded 8.5 NM-MT+ by PSA. Incredible borders, crisp, bold color and imagery, and flawless surfaces.

**MIN BID \$2,500**

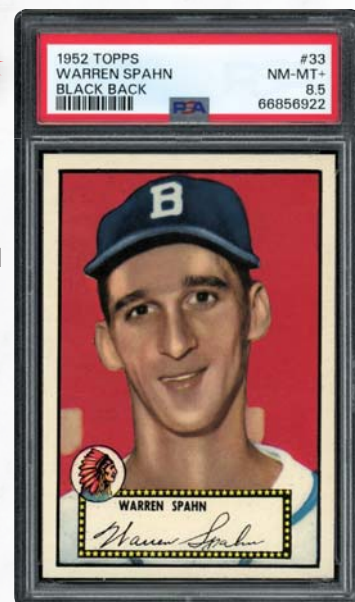



# TOUGH VARIATION!

**LOT 1190**  
**1952 Topps #49**  
**Johnny Sain with Page Bio**  
**Black Back**  
**PSA 7.5 NM+ - POP 1!**

**SCARCE SAIN '52 TOPPS!!!!**...One of the toughest 1952 Topps variations is the Johnny Sain #49 Black Back subject, revealing an inadvertent Joe Page bio on the verso. This PSA 7.5 NM+ 1952 Topps Sain offering just happens to reveal the incorrect Joe Page biography, standing alone on the PSA Pop Chart as the sole offering at this exalted plateau, with a meager four subjects graded higher!

**MIN BID \$1,000**



**LOT 1191**  
**1952 Topps #73**  
**William Werle Black Back**  
**PSA 7 NM**

**BLACK BACK!!!!**...Werle was a college phenom who injured his arm and never attained stardom. Offered here on his 1952 Topps #73 issue in a PSA 7 NM holder displaying amazing color and good borders. Presented in the scarcer Black Back version which remains clean and clear. Great common!

**MIN BID \$100**



**LOT 1192**  
**1952 Topps #108**  
**Jim Konstanty**  
**PSA 8 NM-MT**  
**PHILS' RELIEVER!!!!**

Jim Konstanty pitched for 11 seasons with five different franchises but also uniquely wore five different numbers, including two with Philadelphia. Offered is his 1952 Topps #108 holdered 8 NM-MT by PSA. Superior color, excellent borders, and sharp edging and corners here.

**MIN BID \$200**



**LOT 1193**  
**1952 Topps #261**  
**Willie Mays**  
**PSA 2 GOOD**

**1952 TOPPS MAYS!!!!**...Willie Mays is considered the greatest five-tool player in Major League history posting a .301 batting average, 660 home runs, 339 stolen bases and 196 outfield assists. Extraordinary in every way. This 1952 Topps #261 Willie Mays in a PSA 2 holder is one around which to build. As key to the coveted 1952 Topps set, this is a great issue to start building your set. Win it now!

**MIN BID \$750**





**LOT 1194**  
**1952 Topps #261**  
**Willie Mays**  
**PSA 4 VG-EX**

**ROOKIE WILLIE MAYS!!!!**...Willie Mays erupted into the National League in 1951, earning the NL Rookie of the Year Award behind 20 home runs and 68 RBIs. Two years later, with a year of military service squeezed in between, Mays won the NL MVP Award and led his New York Giants team to the 1954 World Series championship, the first in 21 years. The Say Hey Kid added another MVP to his resume in 1965 and finished his career with an astounding 660 home runs, 12 Gold Gloves and 24 All-Star nods. He is well regarded as the greatest five-tool player in MLB history. Offered here is a spectacular 1952 Topps #261 rookie of Mays graded 4 VG-EX by PSA. This wonderful card presents excellent centering and vibrant color. The strong borders frame a youthful image of Mays, and the surfaces remain clean and crisp. This mid-grade example likely earned its 4 VG-EX assessment due to its minimal OC on the reverse, as all other aspects of the card are respectable to say the least. This is one for your collection! See back of card on MLI Website.

**MIN BID \$2,000**

**WELL  
 CENTERED  
 '52 MAYS!**

**Top  
 250  
 SPORTSCARD**

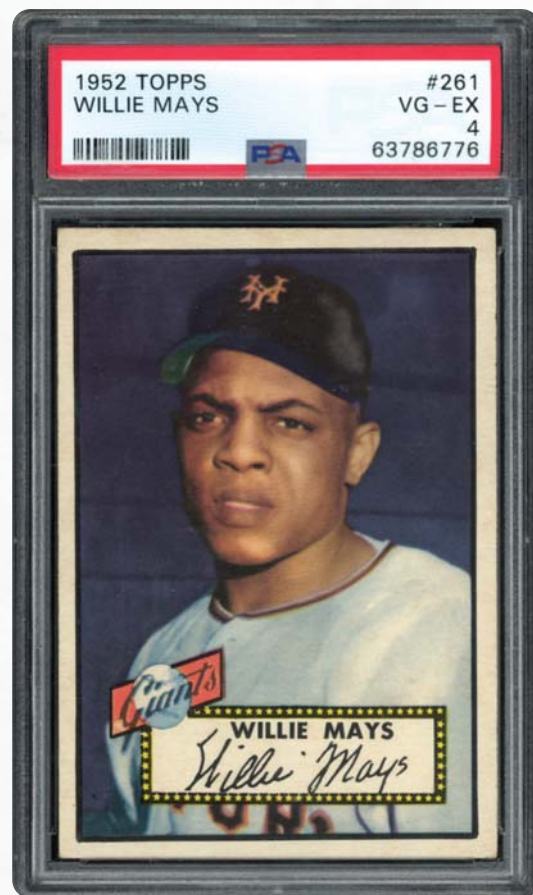

**LOT 1195**  
**1952**  
**Topps #298**  
**Bob Ross**  
**PSA 9 MINT**

**MINT '52  
 TOPPS!!!!**

One of the finest preserved subjects from the landmark 1952 Topps set is this PSA 9 MINT #298 Bob Ross marvel that has only been bested by a meager two PSA examples. A breathtaking portrait pose, near-perfect centering, impeccable surfaces, and pinpoint corners are the highlights of this time-defying keepsake!

**MIN BID \$1,000**

**MINT!**

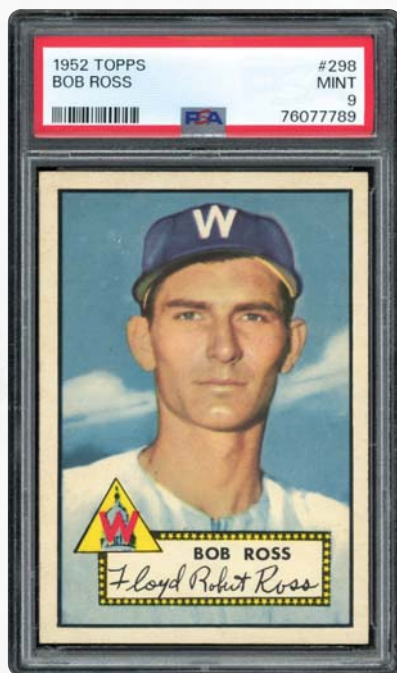

**LOT 1196**  
**1952 Topps #338**  
**Sal Yvars**  
**PSA 8 NM-MT**

**PSA 8 HIGH-NUMBER!!!!**

Only nine PSA examples have managed to best this PSA 8 NM-MT 1952 Topps #338 Sal Yvars gem that has retained a majority of its original pack-fresh attributes. One of the tougher '52 Topps high-numbers to find in high-grade!

**MIN BID \$300**



**LOT 1197**  
**1952 Topps #348**  
**Bob Kelly PSA 8 NM-MT**

**HIGH-GRADE COMMON!!!!**...Tremendous high number from the famed 1952 Topps set. Though Bob Kelly pitched to a forgettable 12-18 record with three different teams, this fantastic issue is high-grade, to be sure, with only three superiors. Excellent centering, bright gleaming colors, razor edging and corners, and unblemished surfaces make this one to consider. Upgrade your '52 Topps set today!  
**MIN BID \$500**





**LOT 1198**  
**1952**  
**Topps #350**  
**Cal Abrams**  
**PSA 7 NM**

Cincinnati's newest utility outfielder. Wonderful colors and clarity, with sharp borders. If not for light OC, this might have garnered a higher grade.



**MIN BID \$200**

**LOT 1199**  
**1952**  
**Topps #351**  
**Al Dark**  
**PSA 7 NM**  
**SWAMP**  
**FOX!!!!**

Al Dark won the World Series once as a player and once as a manager. An excellent card in high-grade with wonderful color, clarity and borders. Slightly OC, but a really eye-catching card. Both sides are very clean. Don't be left out in the Dark on this one.

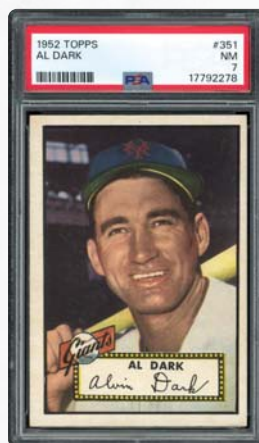

**MIN BID \$100**

**LOT 1200**  
**1952**  
**Topps #367**  
**Bob Thorpe**  
**PSA 8**  
**NM-MT**

**THORPE!!!!**

This high-number Bob Thorpe from the 1952 Topps set graded 8 NM-MT by PSA displays brilliant color, excellent borders, and cleanliness and sharpness overall.

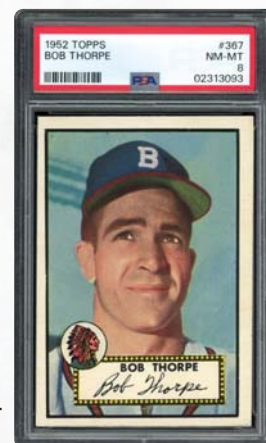

**MIN BID \$300**

**LOT 1201**  
**1952 Topps #360**  
**George Crowe Rookie**  
**PSA 7 NM**

**NEGRO LEAGUE AS!!!!**

George Crowe sat third on the Boston Braves roster for first base behind Jack Dittmer and Joe Adcock before being traded to Cincinnati where he platooned with Ted Kluszewski for two years. This 1952 Topps #360 rookie in a PSA 7 is bright and strong with sharp corners and edging.



**MIN BID \$300**

**LOT 1202**  
**1952 Topps #400**  
**Bill Dickey**  
**PSA 7 NM**

**GREAT CATCH!!!!** During his 17-year career behind the plate for the Yankees, Dickey established himself as the best in the business, certainly indicating why New York would retain his services as coach to guide future HOFer Yogi Berra. Great borders, clear portrait shot, bright and clean surfaces, and sharp corners and edging. This guy's career spanned from Ruth & Gehrig to DiMaggio to Berra.

**MIN BID \$750**

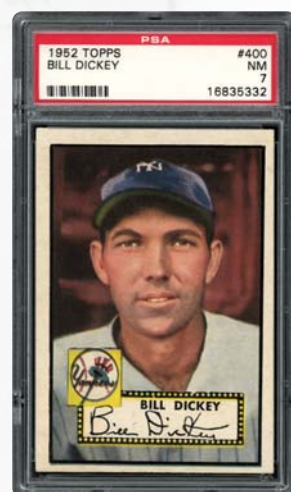

**LOT 1203**  
**1953 Topps #1**  
**Jackie Robinson**  
**PSA 5 EX**

**#1 ROBINSON!!!!** In 1953, Robinson had 109 runs, a .329 batting average, and 17 steals, leading the Dodgers to another National League pennant. Topps' selection of Jackie Robinson as the 1st card in the company's 1953 issue created one of the hobby's most popular and frustrating condition rarities. The offered card's colors are bright and clear amid four excellent borders against two clean surfaces.

**MIN BID \$1,250**

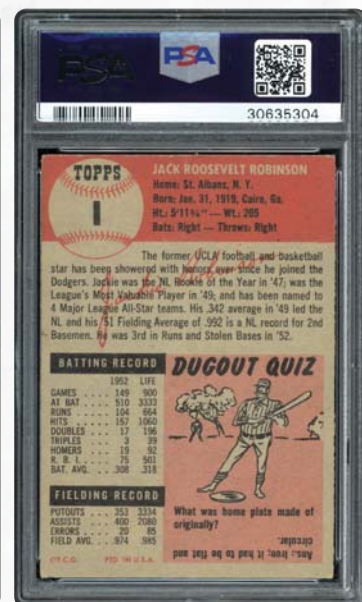

Auction closes at 7 p.m. (EST) • Saturday, May 4, 2024



**BID NOW!** [www.memorylaneinc.com](http://www.memorylaneinc.com) or 877-606-LANE (5263)



**LOT 1204**  
**1953 Topps #1**  
**Jackie Robinson**  
**PSA 7 NM**

**HIGH-END ROBINSON!!!!**...In 1953, Robinson scored 109 runs, a .329 batting average and 17 steals, leading the Dodgers to another National League pennant, ultimately falling to the rival Yankees again in six games. Robinson's continued string of death threats failed to dissuade him from addressing racial issues publicly. He was far more than just a baseball player. Robinson openly criticized segregated hotels and restaurants that served the Dodgers organization; a number of these establishments integrated as a result. Topps selection of Jackie Robinson as the first card of the company's third foray into the baseball card market created one of the hobby's most popular, most artistic and most sought-after issues. The offered 1953 Topps #1 Robinson PSA 7 NM card's colors appear bright and clear, displaying a high level of original gloss, a marvelous Jackie portrait from the surface, and fantastic centering and borders. This low-pop, strong PSA 7 NM card offered here is one to consider for your high-end collection. The #1 card in any set is a difficult one to find in high-grade and this Hall of Famer is no exception. So don't miss out on this Jackie from '53. See back of card on MLI Website.

**MIN BID \$2,500**



**LOT 1205**  
**1953 Topps #1**  
**Jackie Robinson PSA 1.5 FR**

**#1 JACKIE!!!!**...One of the immortal Jackie Robinson's most iconic cards, this PSA 1.5 would make a fine "filler" for any serious vintage collection. Bolstered by a fine portrait pose, this hobby favorite turns back the clock to an era the legendary Jackie turned the baseball world upside down!

**MIN BID \$200**



**LOT 1206**  
**1953 Topps #32**  
**Clyde Vollmer SP PSA 9 MINT**

**BEST OF THE BEST!!!!**...BoSox outfielder Clyde Vollmer never looked better than on this PSA 9 MINT '53 Topps marvel that stands at the top of the illustrious PSA Pop Chart! Pack-fresh attributes includes near-perfect centering, crisp surfaces, bright hues, white borders and razor-sharp corners!

**MIN BID \$500**

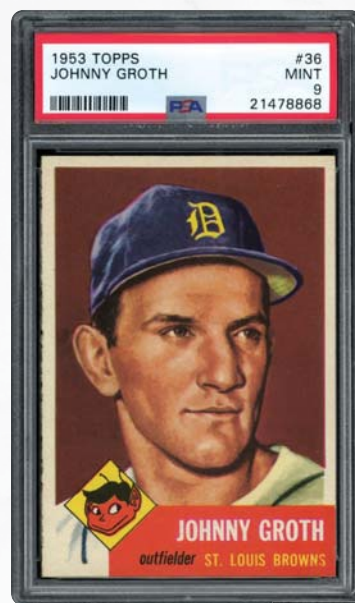

**LOT 1207**  
**1953 Topps #36**  
**Johnny Groth PSA 9 MINT**

**TIGER!!!!**...In 141 games in centerfield for the Detroit Tigers in 1952, Johnny Groth batted .284 with 51 RBIs and a .985 fielding percentage. Presented here is a 1953 Topps #36 Johnny Groth in a PSA 9 MINT holder. This high-grade example has only a single superior. Rich color and excellent borders.

**MIN BID \$200**





**SHORT PRINT!****LOT 1208****1953 Topps #41****Enos Slaughter PSA 8.5 NM-MT+**

**CARDINALS' COUNTRY!!!!**...Enos Slaughter was a fiery player led St. Louis to two World Series titles in 1942 & '46. Offered is a 1953 Topps #41 Enos Slaughter in a PSA 8.5 NM-MT+ holder with extraordinary color, near-perfect centering, snow white borders, razor-sharp corners & edging and clean surfaces.

**MIN BID \$750****HOF!****SHORT PRINT!****LOT 1209****1953 Topps #42****Gus Zernial****SGC 9 MINT****POP 2; HIGHEST GRADED!!!!**

The best of the best, this SGC 9 MINT 1953 Topps Gus Zernial masterpiece joins a single other SGC example as the finest of its kind. Immaculate surfaces, brilliant hues, and pinpoint corners are the highlights of this miraculous 71-year-old keepsake!

**MIN BID \$200****LOT 1210****1953 Topps #58****George Metkovich SGC 9 MINT****POP 2; Highest SGC Example!****HIGHEST PSA EXAMPLE!!!!**

Proudly standing tall at the top of the illustrious SGC Pop Chart is this "9 MINT" 1953 Topps Metkovich that joins a single other copy as the pinnacle SGC example. Pack-fresh in every conceivable way, its pristine attributes defy logic!

**MIN BID \$200****LOT 1211****1953****Topps #67****Roy Sievers****PSA 9 MINT****Highest PSA****Graded Example!****HIGHEST GRADED****SIEVERS!!!!**

PSA has encapsulated some 700 '53 Topps #67 Roy Sievers subjects, with not a single example achieving the perfect 10 assessment. This PSA 9 MINT offering therefore resides as the finest of its kind, meriting its top-of-the-charts grade via a breathtaking array of vibrant colors, razor-sharp corners, impeccable surfaces, and near-impossible-to-find pristine red text box!

**MIN BID \$500****MINT!****LOT 1212****1953****Topps #69****Dick Brodowski****PSA 9 MINT****BOSOX****PITCHER!!!!**

Went 5-5 in 1952 in Beantown. A full-color image of Dick Brodowski in this high-grade PSA 9 MINT holder. Perfect detail, sharp borders and deep rich hues. In his short, 6-year career, Brodowski finished with a 9-11 record, a 4.76 ERA and 85 Ks in 72 Major League starts. Upgrade your set today!

**MIN BID \$750****MINT SHORT PRINT!**

Auction closes at 7 p.m. (EST) • Saturday, May 4, 2024







**LOT 1213**  
**1953 Topps #76**  
**Pee Wee Reese**  
**PSA 8.5 NM-MT+**

**PEE WEE FROM '53!!!!**...During the 1940s and '50s, Pee Wee Reese, along with Ernie Banks, Alvin Dark and Harvey Kuenn was one of the best shortstops in the Major Leagues and he remains one of the greatest of all time according to some. The ten-time All-Star is offered here on his 1953 Topps #76 issue graded 8.5 NM-MT+ by PSA. This career-Dodger's card highlights Reese's league-leading 30 stolen base season of 1952. He retired with 232 swipes. This delightful card from the 1953 Topps issue is still highly sought-after especially when displaying bright color, fantastic imagery and great borders and corners like the one offered here. This one looks as clean as the day it was pulled from a pack in '53.

**MIN BID \$1,000**



**LOT 1214**  
**1953 Topps #71**  
**Tony Bartirome SP**  
**PSA 8 NM-MT**

**ONE YEAR!!!!**...Tony Bartirome played ten seasons in the minors and one in the bigs playing first base for the Pittsburgh Pirates in 1952. In 124 MLB games, he hit .220 with 16 RBIs. Offered is a colorful and attractive 1953 Topps #71 issue graded 8 NM-MT by PSA.

**MIN BID \$100**

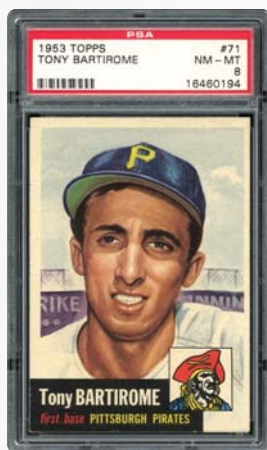

**LOT 1215**  
**1953 Topps #86**  
**Billy Martin**  
**PSA 7 NM**

**5X YANKS MANAGER!!!!**...After 11 seasons as a 2nd baseman with seven teams, Billy Martin managed for five teams, including five stints in the Bronx. Offered is his brilliantly colored and bright 1953 Topps #86 card graded 7 NM by PSA. Excellent sharp borders and flaw-free surfaces make this one to own.

**MIN BID \$200**



**LOT 1216**  
**1953 Topps #94**  
**William Kennedy**  
**PSA 9 MINT**  
**Highest PSA-Graded Example!**

**TOP OF THE POPS!!!!**...Presented in a 1953 Topps #94 William Kennedy PSA 9 MINT. This attractive example is the highest graded in the hobby due to its sharp edging and corners, life-like imagery and superior color with ultra clean surfaces. Remarkably well-preserved and deserving of the finest of collections.

**MINT!**

**MIN BID \$1,000**

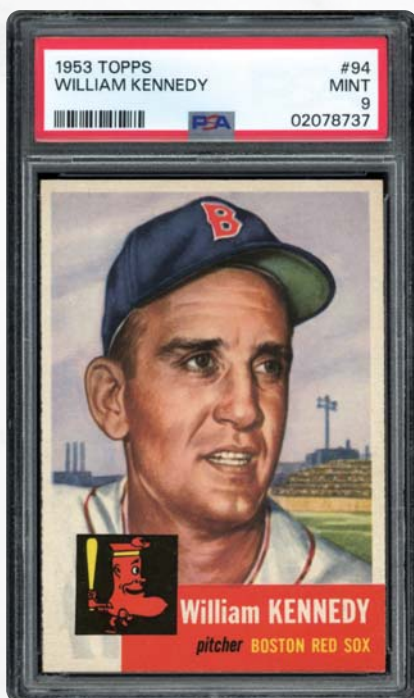

**LOT 1217**  
**1953 Topps #108**  
**Bob Porterfield**  
**PSA 9 MINT**  
**Highest PSA-Graded Example!**

**FINEST OF ITS KIND!!!!**...This PSA 9 MINT 1953 Topps Portfield gem joins a meager eight other PSA examples as the finest of its kind! Pack-fresh highlights include virtual dead-on 50/50 centering, pinpoint corners, vibrant hues, and pristine surfaces!

**MIN BID \$1,000**

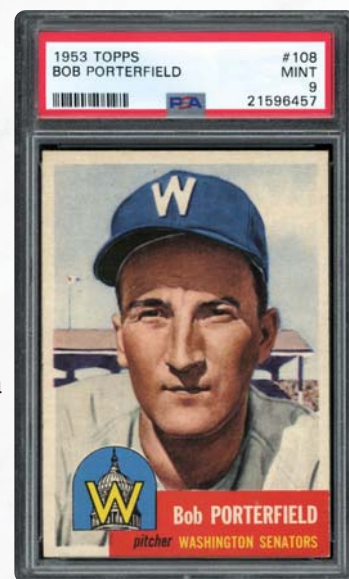

**9!**



**LOT 1218**  
**1953 Topps #104**  
**Yogi Berra SP**  
**PSA 8 NM-MT**

**YOGI BERRA!!!!...**Few sets catch your eye quite like the 1953 Topps Baseball set and all of the Hall of Famers stand tall on these oversized issues, even the diminutive 5'7" Yogi Berra, the game's greatest catcher. The lithography is tremendous, displaying brilliant color and wonderful eye appeal for the New York Yankees MVP backstop. This 1953 Topps #104 Yogi Berra graded 8 NM-MT by PSA does not disappoint. Bright and bold, the Yankee catcher's portrait shows his stoic gaze as he prepares to wallop another fastball. Excellent surfaces, superior borders and pinpoint corners have easily assisted in earning this example its NM-MT rating. Not only did Berra win three AL MVP awards and earn 18 All-Star nods, but his ten (COUNT THEM 10!) World Series championships is truly astonishing. This card astonishes as well as a beautiful portrait with only a few superiors! Just a gorgeous card all-around!

**MIN BID \$1,000**

**SHORT PRINT!**

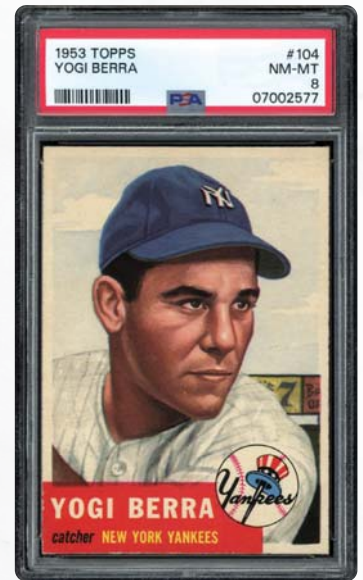

**LOT 1219**  
**1953**  
**Topps #126**  
**Bill Connelly**  
**PSA 8**  
**NM-MT**

**HAPPY WILD BILL!!!!...**

With excellent color and clarity, as well as great centering, this is one to own.

**MIN BID \$100**



**LOT 1220**  
**1953 Topps #138**  
**George Kell**  
**PSA 8.5 NM-MT+**

**HOFer KELL!!!!...**George Kell was a solid corner infielder for 15 seasons with five different clubs. He posted a .306 career batting average while collecting 2,053 hits including 385 doubles and 870 RBIs. This PSA 8.5 issue of Kell from 1953 is beautiful only five equals and less than a dozen superiors.

**MIN BID \$300**



**LOT 1221**  
**1953 Topps #147**  
**Warren Spahn**  
**PSA 7 NM**

**SHORT PRINT!!!!...**In 1953, Warren Spahn was 50 Ks short of winning pitching's Triple Crown after leading the NL in wins (23) & ERA (2.10). Spahn led the league the previous four years in strikeouts. Offered is his 1953 Topps #147 encased 7 NM by PSA. This beauty offers clear imagery, sharp borders and color.

**MIN BID \$200**



**LOT 1222**  
**1953 Topps #151**  
**Hoyt Wilhelm**  
**PSA 8.5 NM-MT+**

**HOF SHORT PRINT!!!!...**Wilhelm no-hit the New York Yankees 1-0 at Memorial Stadium in only his ninth career start. Offered is a 1953 Topps #151 Wilhelm PSA 8.5 NM-MT+. An eye-catching and colorful portrait of Wilhelm with fantastic centering, bright, bold color & clean surfaces. POP 3 with three graded higher.

**MIN BID \$300**

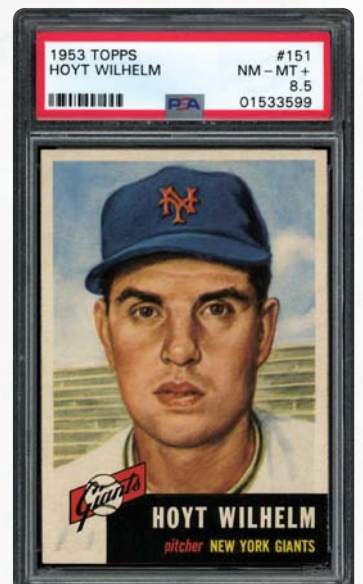



**LOT 1223**  
**1953**  
**Topps #181**  
**Al Zarilla**  
**PSA 8**  
**NM-MT**  
**ZEKE**  
**ZARILLA!!!!...**

This PSA Zarilla from 1953 is gorgeous with superb centering, razor edging and corners, lively imagery and super sharpness on both sides.

**MIN BID \$200**

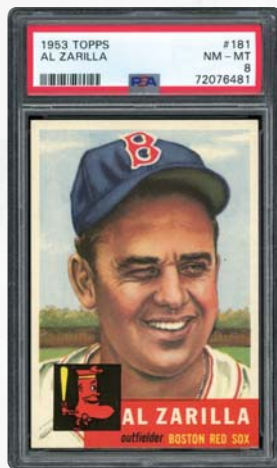

**LOT 1224**  
**1953**  
**Topps #212**  
**Jack Dittmer**  
**PSA 8**  
**NM-MT**  
**HIGH-GRADE**  
**'53!!!!...**

Excellent centering, vibrant color and clean surfaces here with only a half dozen superiors. Attractive Dittmer!

**MIN BID \$100**



**LOT 1225**  
**1953**  
**Topps #223**  
**John O'Brien**  
**PSA 8**  
**NM-MT**  
**TWIN**  
**KILLER!!!!...**

Johnny and his brother Ed were the first twins to play for the same team in the same game. Only six superiors to this 1953 Topps Johnny O.

**MIN BID \$100**



**LOT 1226**  
**1953 Topps #220**  
**Satchel Paige**  
**PSA 7.5 NM+**

**HIGH-GRADE '53 PAIGE!!!!...** One of the nicest 1953 Topps #220 Satchel Paige cards we have ever offered in a 7.5 NM+ holder from PSA. Absolutely eye-popping colors and artistic details. Spectacular! The HOfer Paige presented with flair and class. This example has gloss as if it were just pulled from a pack. The centering is fantastic with sharp corners and edging. Bid to win this exceptional high-grade card.

**MIN BID \$1,500**

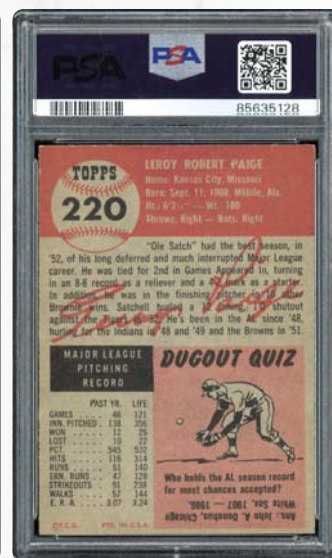
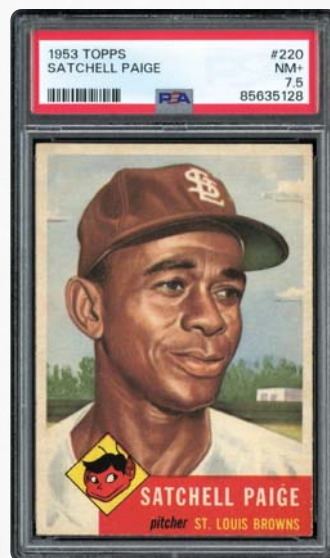

**LOT 1227**  
**1953**  
**Topps #224**  
**Lou Sleater**  
**PSA 8**  
**NM-MT**  
**6 TEAMS/7**  
**YEARS!!!!...**

Lou Sleater pitched in relief for the better part of seven seasons, posting a 12-18 record with a 4.70 ERA. Offered is his 1953 Topps #224 issue graded 8 NM-MT by PSA. Fantastic imagery, exceptional centering and superior hues substantiate this card's high grade.

**MIN BID \$100**



**LOT 1228**  
**1953**  
**Topps #225**  
**Bobby Shantz**  
**SP**  
**PSA 8 NM-MT**  
**REIGNING**  
**MVP!!!!...**

Bobby Shantz won 24 games in 1952 for the A's to win the American League MVP award. Offered is a 1953 Topps #225 Shantz issue graded 8 NM-MT by PSA celebrating that season. Brilliant color, clarity, centering & corners on this gem. Only seven superiors.

**MIN BID \$100**



**LOT 1229**  
**1953**  
**Topps #228**  
**Hal Newhouser**  
**SP**  
**PSA 8 NM-MT**  
**TWO MVPs!!!!...**

Some 75 years later, no pitcher in MLB history has ever won back-to-back league MVPs since Hal Newhouser in 1944 & '45. Exceptional! The presented 1953 Topps #228 Newhouser PSA 8 is gorgeous with only fewer than a dozen toppers. Awesome centering, color and clarity.

**MIN BID \$750**





**LOT 1230**  
**1953 Topps #234**  
**Ray Murray**  
**PSA 8 NM-MT**

Murray had a keen eye, posting nearly three times more hits than Ks in his six seasons. Offered is his 1953 Topps issue in a PSA 8. Under ten higher.



**MIN BID \$100**

**LOT 1231**  
**1953 Topps #237**  
**Clarence Podbielan**  
**PSA 8 NM-MT**

**REDS RIGHTY!!!!**

Bud Podbielan posted a relatively forgettable record of 25-42 in 172 game appearances. Three teams in nine seasons. Bud's legacy stands tall on this 1953 Topps #237 in a PSA 8. Awesome lithographic image, strong borders, and clean, clear surfaces.



**MIN BID \$200**

**LOT 1232**  
**1953 Topps #244**  
**Willie Mays SP PSA 6 EX-MT**

**MAYS' 2ND-YEAR!!!!**...Prior to serving nearly two years in the US Army, Willie Mays ran away with the 1951 NL Rookie of the Year, but more importantly, he gained the full faith and respect of New York Giants manager Leo Durocher. Durocher considered him a superstar for his ability to hit, hit with power, run, throw and field. A five-tool player who also had charisma, the one trait that Durocher saw in Mays that put him a step above the rest. Assuring his manager that he would bat .250 while playing center field, Mays went above and beyond batting .309 with 116 home runs, 328 RBIs and 43 stolen bases, and won the 1954 NL MVP under Durocher's guidance. Offered is one of Mays' most attractive and coveted cards, the 1953 Topps #244 Willie Mays in a PSA 6 EX-MT holder. With excellent color and borders, this Mays fielding pose easily warrants the 6 EX-MT assessment and more. Good centering and a superior reverse serve to only elevate this midgrade example of arguably the greatest five-tool player ever.

**MIN BID \$2,000**

**HOF SHORT PRINT!**



**LOT 1233**  
**1953 Topps #244**  
**Willie Mays SP**  
**PSA 3.5 VG+**

**THE SAY HEY KID!!!!**...One of the Willie Mays' most coveted cards is this 1953 Topps #244 subject, offered here in an attractive PSA 3.5 VG+ holder. The iconic Mays central basket catch image portrays vibrant hues, with both surfaces eluding any significant flaws. Likely accounting for the mid-grade assessment is the OC favoring the upper left, but this remains a striking image of the Say Hey Kid.

**MIN BID \$1,000**



**LOT 1234**  
**1953**  
**Topps #249**  
**Ed O'Brien**  
**SP**  
**PSA 8**  
**NM-MT**  
**EDDIE O!!!!**

Twin brother to double play mate, Johnny, in Pittsburgh. Good borders and sharpness along the edging and corners. Great common from '53.

**MIN BID \$100**



**BID NOW!** [www.memorylaneinc.com](http://www.memorylaneinc.com) or 877-606-LANE (5263)



**LOT 1235**  
**1953 Topps #277**  
**Don Lund SP**  
**PSA 8 NM-MT**

Don Lund's only full season in the Major Leagues was in 1953 when he played 131 games in the outfield for the Detroit Tigers. He hit .257 with nine homers and 47 RBIs. Offered is his 1953 Topps #277 issue graded 8 NM-MT by PSA. Exceptional color and clarity and strong borders highlight this example.

**MIN BID \$100**



**LOT 1236**  
**1953 Topps #256**  
**Les Peden SP**  
**PSA 8 NM-MT**

**ONLY NINE GAMES!!!!...**

After 18 years of minor league baseball, Les Peden started in only nine MLB games at catcher for the Nationals in 1953. He got this card out of the short stint. Presented is a 1953 Topps #256 Peden in a PSA 8 holder. Great centering, excellent color and brilliant imagery!

**MIN BID \$300**

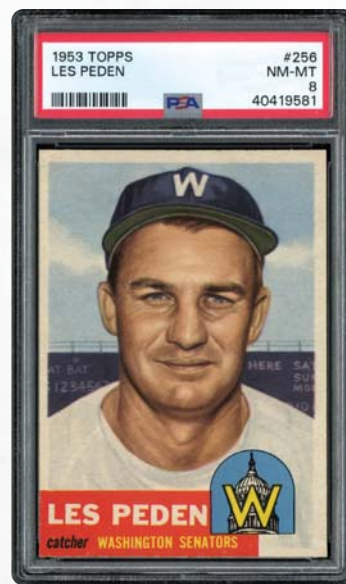

**LOT 1237**  
**1953 Topps #258**  
**Jim Gilliam Rookie SP**  
**PSA 8 NM-MT**  
**JUNIOR GEM!!!!...**

This illustrious PSA 8 NM-MT 1953 Topps Gilliam subject has only bested by a paltry seven examples. His stoic portrait pose literally jumps off the card, with brilliant hues, square corners, and pack-fresh surfaces all substantiating the lofty assessment!

**MIN BID \$1,000**



**LOT 1238**  
**1953 Bowman Color #3**  
**Sam Jethroe**  
**PSA 9 MINT**  
**1953 NL ROY!!!!...**

In 1950 and 1952, Sam Jethroe, as a 33-year-old, led the NL in stolen bases and captured the '53 NL Rookie of the Year. Perfect centering catches the eye, and color, clarity and clean surfaces serve to substantiate this high grade. Less than a handful match this grade with no superiors.

**MIN BID \$200**



**LOT 1239**  
**1953 Bowman Color #59**  
**Mickey Mantle**  
**PSA 7 NM**

**'53 BOWMAN MICK!!!!...** Mickey Mantle became the next superstar to don the Yankee pinstripes that were so proudly worn by predecessors like Babe Ruth, Lou Gehrig, Joe DiMaggio, and so many more. The Mick became the next great thing in New York, and he endeared himself to Yankee fans with monstrous home runs and a skill set with which they were unfamiliar. He clouted 536 home runs, drove in 1,509 runs, was a 20X All-Star, won three AL MVPs and led New York to seven World Series titles. Mantle enthusiasts would firmly place his 1953 Bowman Color #59 card in high-grade as one of his most coveted. Offered here is his 1953 Bowman Color #59 graded 7 NM by PSA. This alluring example is pleasing to the eye, with Mantle in his posed follow-through against a sky-blue background. The image looks superbly framed within four white borders, displaying only light touches at the corners. The surfaces are clean and fresh.

**MIN BID \$1,500**





**MINT 9!**

**LOT 1240**  
**1953 Bowman Color #105**  
**Eddie Joost**  
**PSA 9 MINT**

**A'S INFIELDER!!!!...**

1952 marked Eddie Joost second and final All-Star nomination as he batted a paltry .244 with 20 homers & 75 RBIs. Offered here is his 1953 Bowman Color #105 issue graded 9 MINT by PSA. This one is a beauty. A POP 2 with only two superiors, this would upgrade the finest collection.

**MIN BID \$300**

**LOT 1241**  
**1954 Bowman #65**  
**Mickey Mantle**  
**PSA 2 GOOD**

**PRIZED MANTLE!!!!...**

One of The Mick's most coveted issues, this PSA 2 '54 Bowman keepsake offers fine eye appeal for the grade. Mantle's classic half-bust image truly turns back the clock some 70 years to an era when he was embarking on one of our National Pastime's most storied careers!

**MIN BID \$300**

**LOT 1242**  
**1954 Bowman #65**  
**Mickey Mantle**  
**PSA 7 NM**

**'54 BOWMAN MICK!!!!...** The power struggle between Bowman and Topps during the early to mid-1950s, with respect to Mantle's presence, would favor the Bowman Gum Company for 1954 and 1955. Indeed, Mantle's likeness would not appear on a Topps card in 1954 or 1955, with this superstar's iconic image still available from the likewise popular Bowman card sets. One of his fans' favorite baseball cards continues to be the 1954 Bowman Mantle subject presented here in a high-grade 7 NM holder from PSA. The classic half-body image reveals the finest possible pastel colors and near-perfect resolution, with The Mick's iconic pose exhibited within four snow-white borders. Centering shows light favoritism toward the right border. Sharp corners, and an ultra-clean gleaming reverse surface are the key exclamation points for this 1954 Bowman Mantle. Though The Mick would return to the Topps issues two years later, this colorful and eye-catching gem still garners heavy attention for its calm beauty.

**MIN BID \$1,000**

**LOT 1243**  
**1954**  
**Bowman #79**  
**Curt Simmons**  
**PSA 9 MINT**  
**BEST OF THE BEST!!!!...**

This POP 6 marvel joins five other PSA examples as the finest of its kind, with its sparkling pack-fresh attributes truly earning the sanctified assessment!

**MIN BID \$100**

**LOT 1244**  
**1954**  
**Bowman**  
**#180**  
**Joe Tipton**  
**PSA 9 MINT**  
**PACK-FRESH TIPTON!!!!...**

Only 2 PSA examples have managed to best this PSA 9 MINT '54 Bowman Joe Tipton masterpiece that has retained a majority of its original attributes!

**MIN BID \$100**

**LOT 1245**  
**1954**  
**Bowman**  
**#186**  
**Russell Meyer**  
**PSA 9 MINT**

**DODGER!!!!...**

This PSA 9 MINT Russell Meyer gem has only been bested by a single PSA example!

**MIN BID \$100**



## MINT HOF!

### LOT 1246 1954 Red Man Tobacco #3 Nellie Fox PSA 9 MINT

**LITTLE NEL!!!!...**In 1953, Nellie Fox led the American League for the second of four times in his career with 201 while batting .319 for the season. Offered is a 1954 Red Man Tobacco #3 Nelson Fox PSA 9 MINT, one of only two at this highest grade. No examples are graded higher, and we can see why, as all MINT aspects expected for the best in the hobby are evident. MBA's Mike Baker has even approved this.

**MIN BID \$1,000**



## THE MICK!

### LOT 1247 1954 Red Heart Mickey Mantle SGC 7.5 NM+ PACK-FRESH MICK!!!!...

The most valuable subject from the 1954 Red Heart set is the immortal Mickey Mantle, presented here in an outstanding SGC 7.5 holder. Extremely popular because no 1954 Topps Mantle subject exists, the crystal-clear Mantle image literally jumps off the card via its breathtaking baby blue background. The only notable surface imperfection is an extremely faint vertical print line situated directly above the brim of Mantle's cap. Truly one of The Mick's most fascinating pack-fresh cards!

**MIN BID \$500**

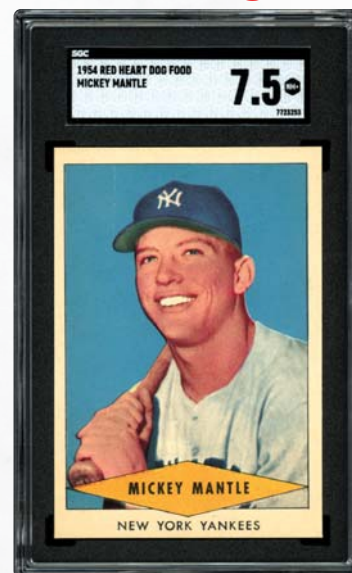

### LOT 1248 1954 Topps #10 Jackie Robinson PSA 5 EX MID-GRADE ROBINSON!!!!...

Nearing the end of his illustrious career, Topps chose an eye-catching Jackie portrait pose accompanied by a radiant yellow setting for his 1954 Topps subject. This mid-grade offering boasts superb aesthetics and would make a fine addition to most vintage collections at an affordable price.

**MIN BID \$200**

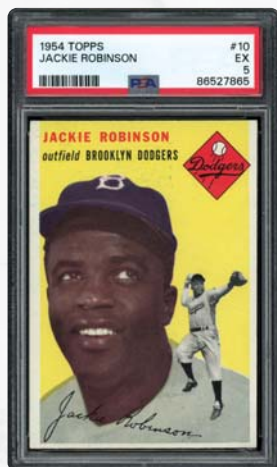

### LOT 1249 1954 Topps #10 Jackie Robinson PSA 4.5 VG-EX+ ROBINSON TREAT!!!!...

One of the great Jackie Robinson's most popular cards, this PSA 4.5 offering reveals a radiant yellow background encompassing Jackie's classic portrait pose. Fine clarity, relatively clean surfaces, and bright white borders are the highlights of this ultra-popular Robinson heirloom!

**MIN BID \$200**



### LOT 1250 1954 Topps #10 Jackie Robinson PSA 4 VG-EX

#### POPULAR JACKIE!!!!...

A stellar PSA 4 example, its myriad of eye-pleasing qualities are consistent with the assessment, with Jackie ultimately hanging up his MLB cleats only two years later.

**MIN BID \$100**

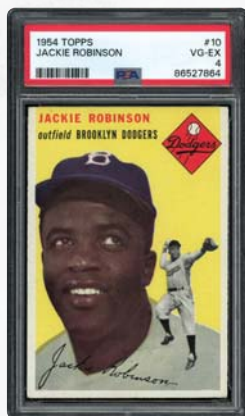

### LOT 1251 1954 Topps #10 Jackie Robinson PSA 4 (MC) VG-EX DODGERS' JACKIE!!!!...

This '54 Topps PSA 4 VG-EX (MC) remains brightly colored and vibrant with light edge & corner wear. Miscut, but a beauty of a card from the 6X All-Star, 1949 NL MVP and '55 World Series champ.

**MIN BID \$100**

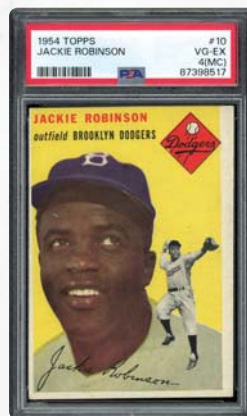

### LOT 1252 1954 Topps #10 Jackie Robinson PSA 3 VG

#### EYE-PLEASING JACKIE!!!!...

A great "filler" for any serious vintage collection, this PSA 3 VG 1954 Topps Jackie boasts superb image quality and an imposing yellow background!

**MIN BID \$100**

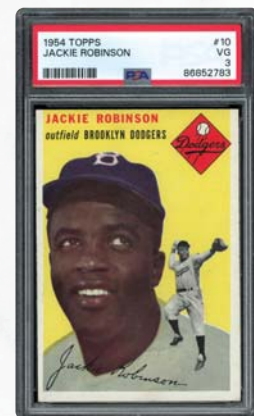



**LOT 1253**  
**1954**  
**Topps #20**  
**Warren Spahn**  
**PSA 6 EX-MT**

**CLASSIC**  
**SPAHN!!!!...**

The immortal Warren Spahn won 363 games, the all-time high mark for any left-handed twirler. This PSA 6 EX-MT '54 Topps offering boasts two classic Spahn images encompassed by a brilliant baby-blue setting, with no obtrusive surface blemishes on either side.

**MIN BID \$50**

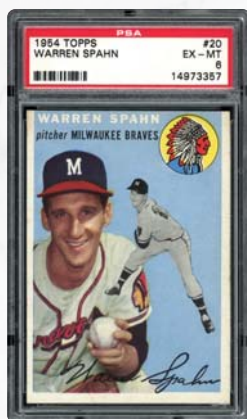

**LOT 1254**  
**1954**  
**Topps #35**  
**Junior Gilliam**  
**PSA 9 MINT**

**JUNIOR!!!!...**

Jim Gilliam remained with the Brooklyn Dodgers after the move to Los Angeles and appeared in seven World Series, winning four (1955, '59, '63 & '65). The offered 1954 Topps #35 Junior Gilliam PSA 9 MINT is the highest graded in the hobby. Bright, bold and brilliant Brooklyn Bum!

**MIN BID \$500**

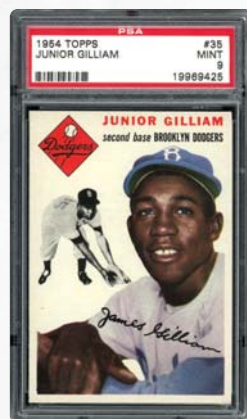

**LOT 1255**  
**1954 Topps #36**  
**Hoyt Wilhelm**  
**PSA 8**  
**NM-MT**

**WHITE**  
**WILHELM!!!!...**

Wilhelm set the bar for his successors, Phil Niekro, Charlie Hough and Tim Wakefield, as he used his famed knuckleball to prolong his Hall of Fame career. Presented is his 1954 Topps #36 card in a PSA 8 holder. Clean surfaces and borders, with excellent clarity. Super clean back.

**MIN BID \$100**

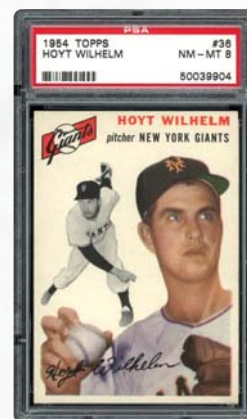

**LOT 1256**  
**1954 Topps #45**  
**Richie Ashburn**  
**PSA 9 MINT**

**MINTY PHILLIE!!!!...** Richie Ashburn led the NL in hit in 1953 with 205, batted .330 and earned his third All-Star nomination. PSA 9 graded example offered here of Richie Ashburn's 1954 Topps #45. Mint all the way, this one has great eye appeal and a clear, clean image. Richie stands out on this near-perfect 9 MINT example. Only a single card grading higher than this one. We don't see the flaw, do you?

**MIN BID \$500**

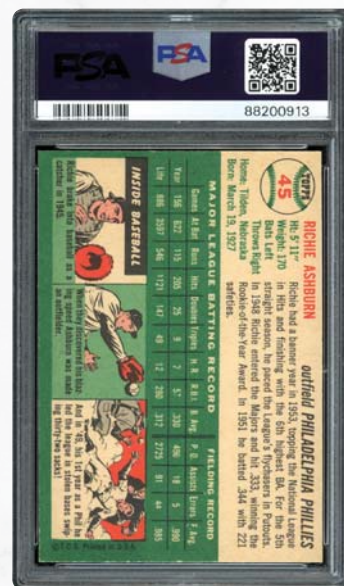
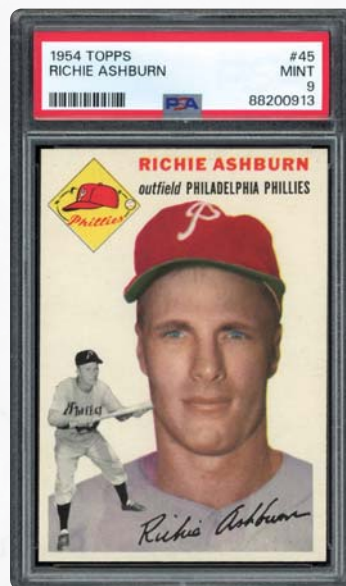

**LOT 1257**  
**1954 Topps #45**  
**Richie Ashburn**  
**PSA 8 NM-MT**  
**HOF WHIZ KID!!!!...**

Richie Ashburn led the National League in hits in 1953 with 205 and batting .330 for the season to earn his third of six All-Star appearances. The offered 1954 Topps #45 Ashburn in a PSA 8 holder is bright and bold, with superior borders and an overall sharpness throughout. Clean & strong!

**MIN BID \$100**

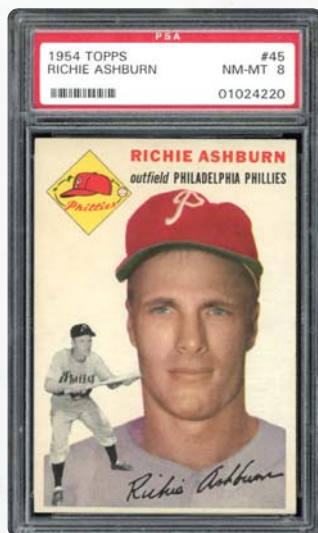

**LOT 1258**  
**1954 Topps #90**  
**Willie Mays**  
**PSA 2.5 GOOD+**

**MVP CAMPAIGN!!!!...**

One of the Say Hey Kid's most coveted subjects, this PSA 2.5 '54 Topps keepsake was issued the year the immortal Mays would capture his inaugural MVP Award while leading the Giant's to a world championship!

**MIN BID \$100**

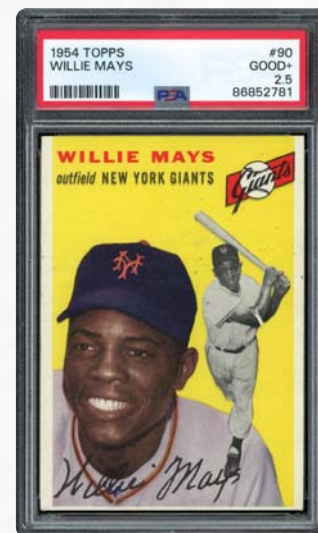

**BID NOW!** [www.memorylaneinc.com](http://www.memorylaneinc.com) or 877-606-LANE (5263)

Auction closes at 7 p.m. (EST) • Saturday, May 4, 2024





**LOT 1259**  
**1954 Topps #94**  
**Ernie Banks Rookie**  
**PSA 4 VG-EX**

**LET'S PLAY TWO!!!!...**

This inaugural card of the legendary Chicago Cubs shortstop Ernie Banks is his undisputed rookie keepsake. Presented in a fine PSA 4 holder, it portrays a splendid portrait image of Mr. Cub, with this Windy City icon about to embark on a career that would result in 512 dingers and two consecutive MVP Awards. One of the most sought after post-WWII rookies, it conjures up memories of the great Banks gleefully shouting out "Let's Play Two!"

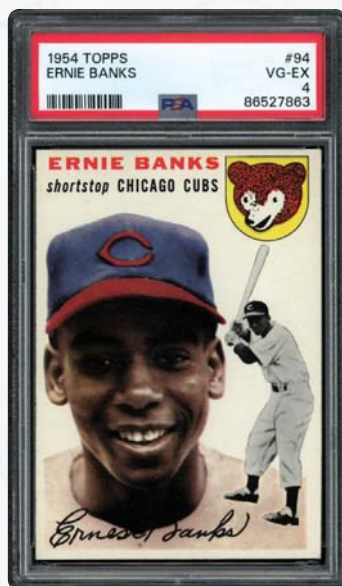

**MIN BID \$300**



**LOT 1261**  
**1954 Topps #201**  
**Al Kaline**  
**PSA 5 EX**

**KALINE ROOKIE!!!!...**

An exclusive member of the prestigious 3,000 hit club, this eye-pleasing PSA 5 Al Kaline Rookie card offering is a grand testament for his legendary stature!

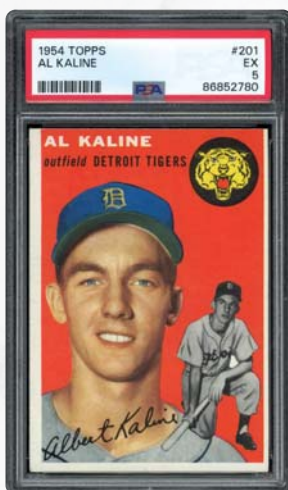

**MIN BID \$200**

**LOT 1263**  
**Pair of 1954**  
**Topps Baseball**  
**Ted Williams -**  
**Both PSA-Graded**

**BEAUTIFUL**  
**BALLGAME!!!!...**

Cards included are #1 PSA 2 GOOD and #250 PSA 4 VG-EX. **Current estimated value of \$450.**



**MIN BID \$150**

**LOT 1260**  
**1954 Topps #128**  
**Hank Aaron Rookie**  
**PSA 4 VG-EX**

**EYE-PLEASING AARON**  
**ROOKIE!!!!...**

Exhibiting a multitude of super eye-pleasing mid-grade attributes, this PSA 4 Hammerin' Hank Rookie falls short of a higher assessment due to lower corner wear as well as the hallowed image favoring the right edge. Yet, its vibrant hues, relatively clean surfaces, and affordable grade place it as a bona fide keeper for any serious vintage compilation!

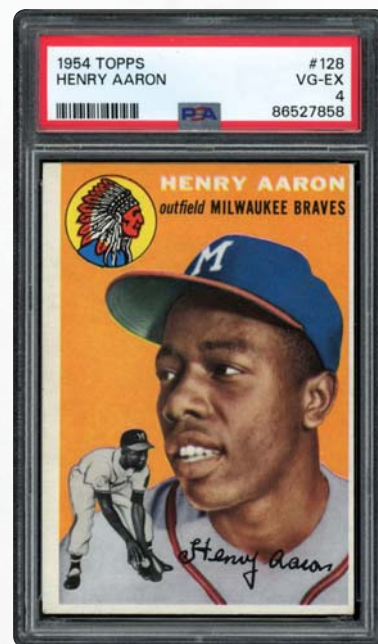

**MIN BID \$750**



**LOT 1262**  
**1954 Topps #250**  
**Ted Williams**  
**PSA 2.5 GOOD+**

**THE KID!!!!...** The final subject of the popular 1954 Topps set is this PSA 2.5 Ted Williams memento boasting two iconic poses of the "Splendid Splinter", both of which are set against a fine yellow background!

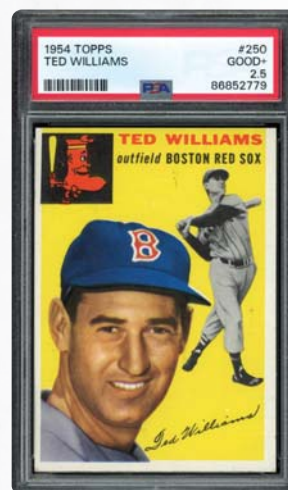

**MIN BID \$100**

**LOT 1264**  
**1955 Golden Stamps**  
**Sandy Koufax Brooklyn Dodgers**  
**PSA 8 NM-MT**

**HIGH-GRADE STAMP!!!!...** Offered is a 1955 Golden Stamps Sandy Koufax Brooklyn Dodgers issue in a PSA 8 NM-MT holder. This sticker card was carefully graded by PSA and managed to get encased NM-MT. A unique issue from the 128-card, four-team stamp collection sought-after by ardent Koufax collectors. Great color and borders on this key to the set and Dodgers subset.

**MIN BID \$100**



**ROOKIE!**



## MINT 9!



**LOT 1265**  
**1955 Bowman #33**  
**Nelson Fox**  
**PSA 9 MINT**

**FOX SPORTS!!!!**...This is the original "Fox Sports TV". Encased 9 MINT by PSA, this exceptional Nellie Fox on his 1955 Bowman issue is one of only three at this level with no GEM MINT 10s in existence. Great color and wood-grained borders, sharp corners and edges, and crystal-clear surfaces. Great TV card!

**MIN BID \$300**



**LOT 1266**  
**1955 Bowman #76**  
**Tom Poholsky**  
**PSA 8 NM-MT**

**BEST OF THE BEST!!!!**...Not a single PSA specimen has managed to best this PSA 8 NM-MT 1955 Bowman Tom Poholsky marvel truly residing as a bona fide PSA Registry dream card!

**MIN BID \$100**



**LOT 1267**  
**1955 Bowman #308**  
**Al Lopez**  
**PSA 8 NM-MT**

**HIGH-GRADE LOPEZ!!!!**...Only three PSA examples can boast a higher grade than this elusive PSA 8 NM-MT 1955 Bowman Al Lopez!

**MIN BID \$100**

**LOT 1268**  
**1955 Bowman #202**  
**Mickey Mantle**  
**PSA 5.5 EX+**

**MICKEY ON TV!!!!**...Mantle's classic batting pose depicts excellent resolution and contrast within the console TV frame, which is highly popular with avid Mantle enthusiasts. Sparkling colors and a super gleaming reverse surface complement the PSA 5.5 EX+ grade. Mickey Mantle cards continue to surge in both demand and value making this 68-year-old MICK one to own.

**MIN BID \$300**



**LOT 1269**  
**1955**  
**Topps #2**  
**Ted Williams**  
**PSA 7 NM**

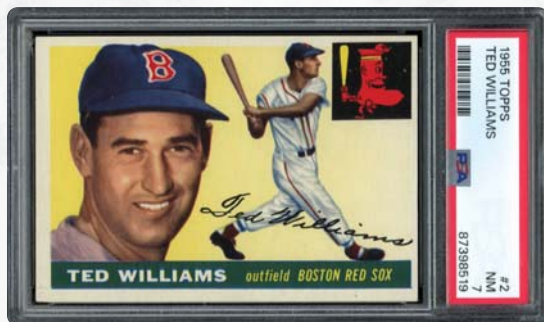

**TEDDY BALLGAME!!!!**...Go out swinging on this '55 Topps Splendid Splinter. Great color, good borders, and sharp edging & corners make this a keeper. Ted Williams never disappoints, and this 7 NM example is eye-catching to say the least. Win this Boston Red Sox HOfer for your 1955 Topps set!

**MIN BID \$700**

**LOT 1270**  
**1955**  
**Topps #28**  
**Ernie Banks**  
**PSA 8 NM-MT**

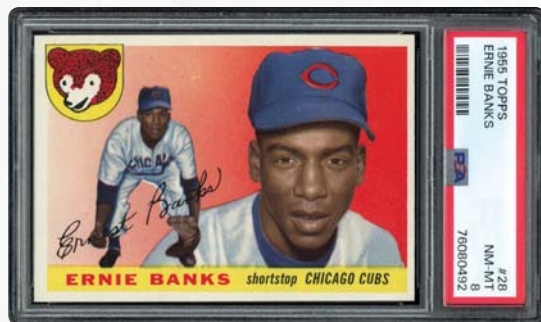

**BLAZING BANKS!!!!**...Ernie Banks finished 3rd in NL MVP voting in 1955 and earned his first of 14 All-Star nods. Presented is a 1955 Topps #28 Ernie Banks in a PSA 8 NM-MT holder. This bright and bold issue of the 24-year-old displays sharp corners and borders, a well-centered image and flawless surfaces.

**MIN BID \$750**



**LOT 1271**  
**1955 Topps #31**  
**Warren Spahn**  
**PSA 8 NM-MT**

**LEFTY WIN KING!!!!...**

Warren Spahn won 363 games over his 21-year career and only hit 42 batters. What control! This one has superb centering and brilliant color. Bright, crystal-clear surfaces only add to the allure of this Spahn from '55. Win this beauty of Spahn!

**MIN BID \$300**



**LOT 1272**  
**1955 Topps #47**  
**Hank Aaron**  
**PSA 6 EX-MT**

**BAD HENRY!!!!...**

Attractive 1955 Topps card of the great Hank Aaron as only a 21-year-old. With 13 HRs for the season, it would be 20 more seasons before he hit fewer than 20 home runs in a campaign. This home run king card shows wonderful color and strong borders. Great clarity on this mid-grade Aaron.

**MIN BID \$300**



**LOT 1273**  
**1955**  
**Topps #50**  
**Jackie Robinson**  
**PSA 4 VG-EX**  
**JACKIE DODGER!!!!...**

Jackie Robinson cards, among others, are leading the charge in this hot market. Sharp corners on this '55 Topps Jackie PSA 4 VG-EX holder. Bold yellow background and a strong reverse give it a solid look. Even corner and no surface wear. Add this beauty to your collection!

**MIN BID \$200**



**LOT 1274**  
**1955**  
**Topps #123**  
**Sandy Koufax**  
**Rookie**  
**SGC 1 PR**  
**KOUFAX!!!!...**

Key rookie to the 1955 Topps Baseball set is this #123 Sandy Koufax. One of the most beloved Brooklyn/LA Dodgers who won three Cy Young Awards, an MVP and threw four no-nos. Low-grade issue offered with good color in an SGC 1 holder. All you might expect in an SGC 1.

**MIN BID \$100**

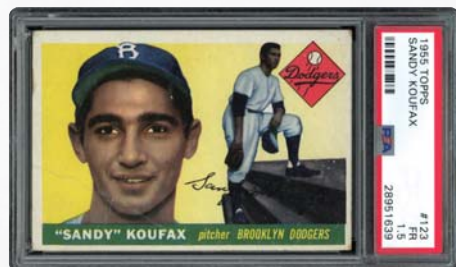
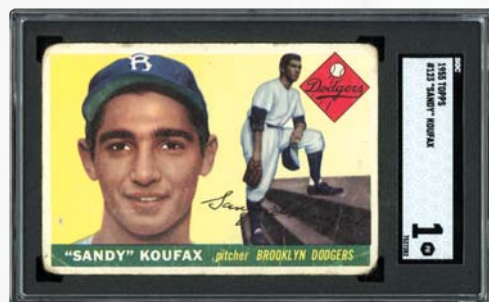

**LOT 1275**  
**1955 Topps #123**  
**Sandy Koufax Rookie**  
**PSA 1.5 FR**

**STAR SANDY ROOKIE!!!!...** This Sandy Koufax Rookie in a 1.5 FR from PSA should not be overlooked. Still showing good color and imagery, creasing and edge wear is evident. This rookie is a cornerstone of the 1955 Topps issue. Put this on your list and keep an eye on it. It's Koufax for goodness sake!

**MIN BID \$100**

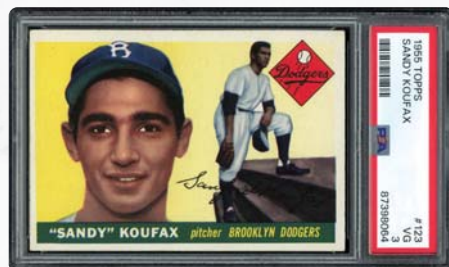

**LOT 1276**  
**1955 Topps #123**  
**Sandy Koufax Rookie**  
**PSA 3 VG**

**BONUS BABY LEFTY!!!!...** Sandy Koufax never spent a day in the minors due to the bonus baby rule of the 1950s. Trial by fire nonetheless worked. Offered here is a 1955 Topps #123 Koufax in a PSA 3 holder. This one has brilliant color, great borders and clean surfaces. Why is this not graded higher?

**MIN BID \$200**

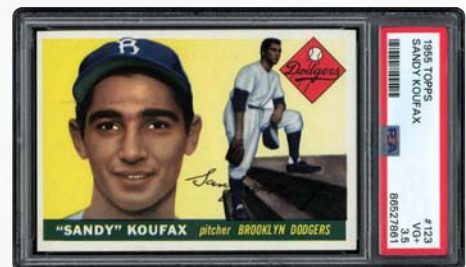

**LOT 1277**  
**1955 Topps #123**  
**Sandy Koufax Rookie**  
**PSA 3.5 VG+**

**SANDY ROOKIE!!!!...** An affordable Koufax rookie card, who would have thought that this fireball hurling southpaw would arguably become baseball's greatest peak-value pitcher. A bright Sandy portrait image and no obtrusive surface flaws are the highlights of this iconic offering!

**MIN BID \$200**





# LOT 1278

## 1955 Topps #123 Sandy Koufax Rookie PSA 7 NM

**SHARP KOUFAX ROOKIE!!!!**...A stellar Koufax rookie, this PSA 7 NM 1955 Topps marvel portrays an abundance of its original attributes. Tantamount with its elite standing is Sandy Koufax's solidified place among baseball's greatest pitchers, with his peak performance residing at the summit of baseball's all-time hurlers. From 1962 to 1966, he dominated MLB hitters to the tune of three Cy Young Awards, four no-hitters (including one perfect game!), three seasons with 25 or more wins, a number of microscopic ERAs less than 2.00, and a southpaw record 382 strikeouts in a single season. Eye-catching aesthetics include bright hues, a radiant yellow background, respectable centering (somewhat favoring the left edge), and the lack of any obtrusive surface blemishes. While a few imperfect corners and a somewhat rough factory-issued left edge cut prevent a higher grade, the desirable near-mint assessment merits this Koufax memento a final resting place in any esteemed rookie card collection!

**MIN BID \$1,500**

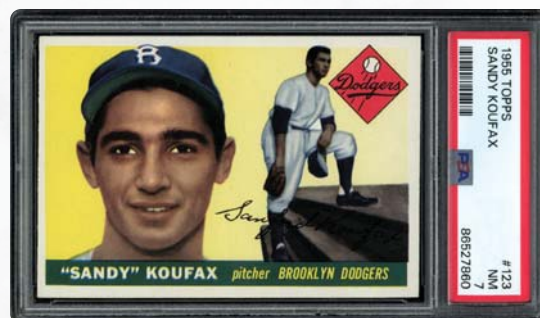

# LOT 1279

## 1955 Topps #155

## Eddie Mathews

## PSA 8 NM-MT

## 2ND YEAR

## MATHEWS!!!!

Led the National League in homers (47) in 1953, landing him on the first Sports Illustrated cover. Super centering on this Eddie Mathews from the 1955 Topps set. This #155 graded 8 NM-MT by PSA displays exceptional bordering, sharp corners, delightful colors and clear surfaces.

**MIN BID \$200**



# LOT 1280

## 1955 Topps #187

## Gil Hodges

## PSA 8 NM-MT

## HALL OF FAME

## HODGES!!!!

Gil Hodges collected 176 hits including 42 homers in 1954. The core of the Brooklyn Powerhouse. Not too many examples eclipse this 8 NM-MT Hodges from the '55 Topps series. Bursting with color, bright white and sharp borders, and a clean reverse. Own this Hall of Famer today!

**MIN BID \$300**

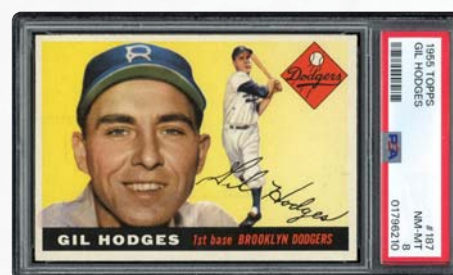

# LOT 1281

## 1956 Topps #5

## Ted Williams

## Gray Back

## PSA 4 VG-EX

## SPLENDID

**SPLINTER!!!!**...A Thumper fan favorite, this PSA 4 '56 Topps Williams classic boasts two exalted images of The Kid!

**MIN BID \$100**

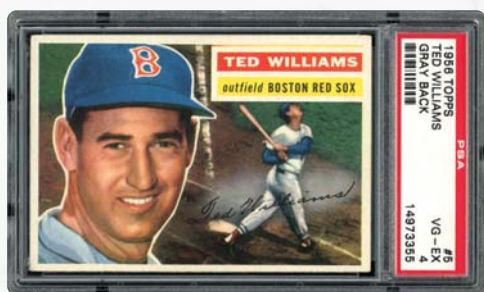

# LOT 1282

## 1956 Topps #30

## Jackie Robinson

## Gray Back

## PSA 3 VG

## JACKIE'S FINAL

## ISSUE!!!!

Jackie Robinson changed the game forever and posted a career .313 BA, 761 RBIs and 200 stolen bases. Offered is his 1956 Topps #30 card, the final career issue, graded PSA 3 VG. Good borders, color and surfaces on this Very Good example. Attractive and strong midgrade card!

**MIN BID \$100**



# LOT 1283

## 1956 Topps #30

## Jackie Robinson White Back

## PSA 7 NM

**JACKIE'S LAST!!!!**...Offered is Jackie's last card as an active player. Dodgers legend in a PSA 7 deserves a second look. Great card of the HOFer on his '56 White Back version.

**MIN BID \$750**





**LOT 1284****1956 Topps #30****Jackie Robinson Gray Back PSA 8 NM-MT**

**HIGH-END JACKIE!!!!**...Statistically speaking, Hall of Famer Jackie Robinson may not be the greatest player to ever grace a baseball diamond, but his breaking the Major League Baseball color barrier in 1947 arguably suffices as one of the most significant occurrences in our National Pastime's glorious history in the 20th century. For this reason alone, hobby enthusiasts scramble to collect Jackie's high-end baseball cards, and one of them is offered here on his 1956 Topps Gray Back variation in a stunning PSA 8 NM-MT holder. This presents deep, rich tones and colors, a snow-white border with sharp edging and corners and a dual image surface that remains free of any blemishes. Super clean and well worthy of its lofty PSA 8 status. One of the hobby's most sought-after Jackie cards in high-grade!

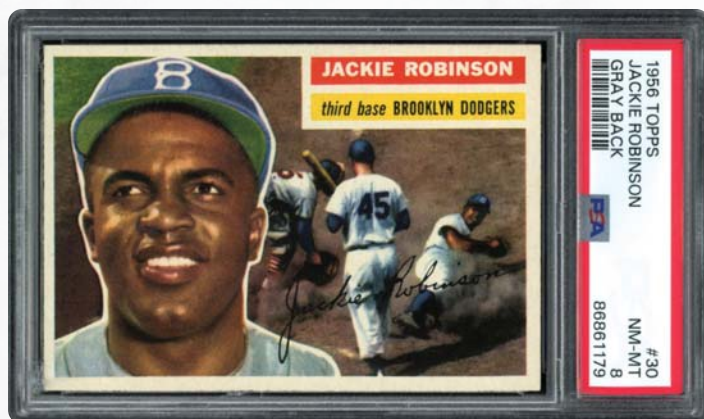
**MIN BID \$1,500****LOT 1285****1956 Topps #30****Jackie Robinson White Back PSA 8 NM-MT**

**WELL-CENTERED JACKIE!!!!**...Jackie Robinson was far more than just a color barrier breaker, and his iconic stature is forged in his exceptional ability to play baseball. Capturing the 1947 NL Rookie of the Year Award and following it two years later with an MVP prove that Robinson was in his element and, quite literally, on top of his game. For his 11-year career, Jackie posted a 3.13 batting average, 141 homers, 286 doubles, 200 stolen bases and 761 RBIs. The offered 1956 Topps #30 Jackie Robinson PSA 8 offers spectacular image positioning on Robinson's final mainstream baseball card before calling it quits following the 1956 campaign. This pack-fresh heirloom appears as if it has just been pulled from a 1956 wax pack with classic portrait and sliding poses displaying sparkling colors and near-perfect resolution. This issue has eluded any obtrusive blemishes, and the pinpoint corners and outstanding aesthetics rightfully earn this Jackie Robinson subject's hallowed grade!

**MIN BID \$1,500****LOT 1286****1956 Topps #31****Hank Aaron White Back PSA 8 NM-MT**

**HAMMERIN' HANK!!!!**...By 1956, Henry Aaron had established himself as one of the game's formidable right-handed sluggers, belting 27 round-trippers and knocking in over 100 runs during his spectacular 1955 season, his second in the big leagues. Who could have possibly realized that nearly two decades later, Aaron would surpass Babe Ruth's seemingly unapproachable 714-homer mark during the 1974 season. The Topps Co. rewarded the Braves slugger with an imposing 1956 issue revealing a classic portrait image as well as sliding into home, with the dual illustrations placing this card as a personal favorite for a myriad of his fans. If you are seeking one of the finer specimens of the 1956 Topps Aaron, look no further because this breathtaking PSA 8 NM-MT White Back gem offers an abundance of factory-issued attributes, including vivid resolution, fantastic centering, bright white borders, near-immaculate surfaces, and right-angled corners! Make this a cornerstone of your Aaron collection!

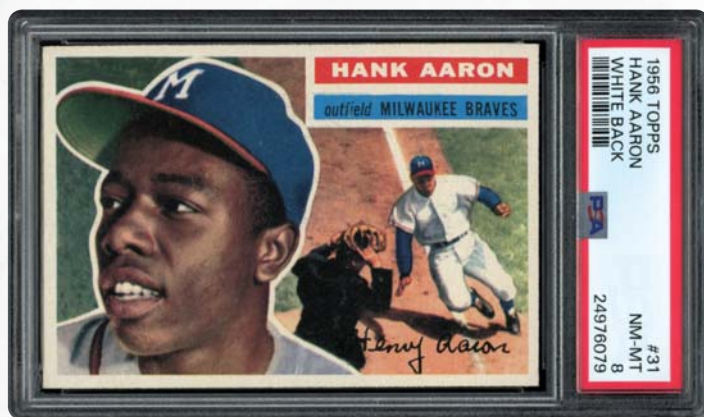
**MIN BID \$1,000**



**LOT 1287**  
**1956**  
**Topps #31**  
**Hank Aaron**  
**Gray Back**  
**PSA 7 NM**

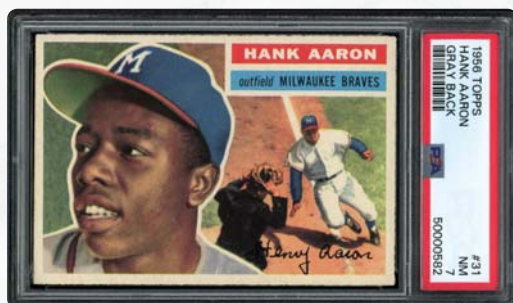

**THE HAMMER!!!!...**Excellent clarity and fantastic borders on this well-framed Aaron from '56. Popular Gray Back Aaron in a PSA 7 NM holder. The most consistent home run hitter likely EVER. This card is well worthy of Aaron's Hall of Fame status. Superior 1956 Topps Aaron that deserves a second look.

**MIN BID \$300**

**LOT 1288**  
**1956**  
**Topps #130**  
**Willie Mays**  
**Gray Back**  
**PSA 5 EX**

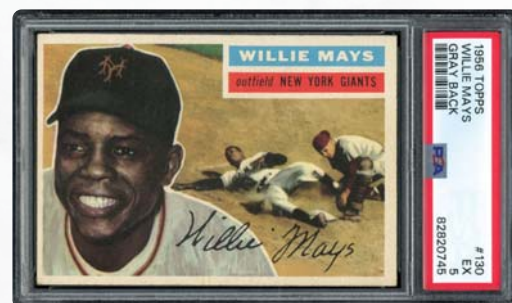

**A-MAYS-ING!!!!...**Already the 1951 NL ROY and the 1954 NL MVP, Willie Mays led the National League in triples (13), home runs (51), slugging (.659) while posting a .319 average and 127 RBIs. A-Mays-ing! Presented is his 1956 Topps #130 in a PSA 5. Great card, with excellent imagery and clean surfaces.

**MIN BID \$100**

**LOT 1289**  
**1956 Topps #130**  
**Willie Mays Gray Back**  
**BVG 8.5 NM-MT+**

**SAY HEY AGAIN!!!!...**Many fans consider Willie Mays to be the greatest ballplayer ever, including his contemporaries. It is hard to say whether this is true or not, but his numbers, with 660 home runs, 339 stolen bases, 12 Gold Gloves and two MVPs, certainly make him one of the most complete players. The 1956 Topps #130 issue, encased 8.5 NM-MT+ by Beckett, is unquestionably one of the most popular of all the Say Hey Kid's coveted cardboard issues, with rich colorful imagery, dazzling white borders, gleaming reverse, and square corners combining to substantiate the superior assessment. Following a very successful 1955 season, Mays did not disappoint fans for the '56 season, walloping 36 round-trippers and stealing 40 bases for the only time in his legendary career. Mays could hit, run and field better than virtually all of his peers, justifying why this 1956 Topps marvel resides as the perfect testament to his unparalleled stature!

**MIN BID \$1,000**

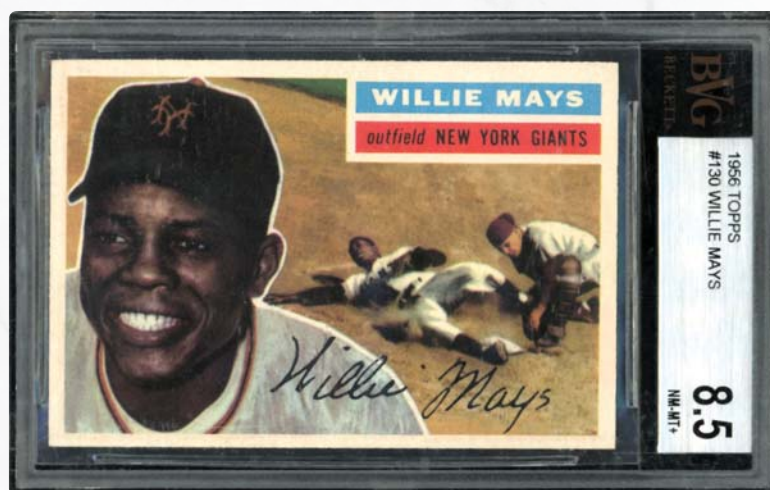

**LOT 1290**  
**1956 Topps #135**  
**Mickey Mantle Gray Back**  
**PSA 5 EX**

**TRIPLE CROWN SEASON!!!!...**The momentous 1956 campaign would be the finest of The Mick's iconic career, with Mantle capturing the ever-elusive Triple Crown via his 52 homers, 130 RBIs and outstanding .353 batting average. Topps would issue one of Mickey's most coveted cards that same season. This PSA 5 EX 1956 Topps Mantle reveals solid mid-grade aesthetics via its sparkling hues, relatively clean surfaces and a brilliant portrait image, with only moderate corner wear preventing a higher assessment.

**MIN BID \$500**



**BID NOW!** [www.memorylaneinc.com](http://www.memorylaneinc.com) or 877-606-LANE (5263)



Auction closes at 7 p.m. (EST) • Saturday, May 4, 2024





**LOT 1291**  
**1956 Topps #150**  
**Duke Snider Gray Back**  
**PSA 8 NM-MT**

**PACK-FRESH DUKE!!!!**...Throughout the 1950s, the Duke of Flatbush shared the title of New York's greatest center fielder with Willie Mays and Mickey Mantle, ably assisting the Dodgers in capturing two World Series titles in 1955 and 1959. This PSA 8 NM-MT '56 Topps prize reveals two brilliant Snider images, proudly boasting super-clean surfaces and sharp edges.

**MIN BID \$200**

**LOT 1292**  
**1957**  
**Topps #1**  
**Ted Williams**  
**PSA 7 NM**

**#1 TED!!!!**...

Who better to land at #1 than the Splendid Splinter. Arguably the greatest hitter with two AL MVPs.

Excellent color and clear imagery, superb centering and sharp corners and edges. At 38 in 1957, Williams flirted with .400 once more, finishing with a .388 batting average. Boston's best!

**MIN BID \$300**



**LOT 1293**  
**1957**  
**Topps #35**  
**Frank Robinson**  
**PSA 6 EX-MT**

**BIG RED FRANK!!!!**...

In 1956, Robinson led the National League with 122 hits, including crushing 38 homers and driving in 83 runs. This 1957 Frank Robinson Rookie remains in excellent condition, with great eye-appeal, clean white borders and sharpness overall. One of the key Rookies from the '57 Topps set.

**MIN BID \$150**

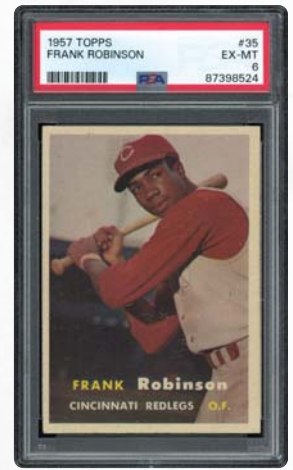

**LOT 1294**  
**1957 Topps #10**  
**Willie Mays**  
**PSA 8 NM-MT**

**1957 GIANTS KID!!!!**...

Willie Mays on his 1957 Topps in a PSA NM-MT 8 holder. This card is fantastic with excellent color, a well-framed clear image within four white borders and sharpness overall. Mays led the National League in triples (20), steals (38) and slugging (.626) on the back of 35 HRs and 97 RBIs in 1957, not to mention his first of 12 Gold Gloves. This is a Hall of Fame card for certain!

**MIN BID \$1,000**



**SAY HEY KID!**

**LOT 1295**  
**1957 Topps #35**  
**Frank Robinson Rookie**  
**PSA 8 NM-MT**

**ROBBY ROOKIE!!!!**...

One of the most revered post-WWII rookie cards is the 1957 Topps #35 inaugural card for the slugging Hall of Famer Frank Robinson, presented here in a sensational PSA 8 holder. Going into the 1957 season, Cincinnati Reds' star left fielder Frank Robinson had already electrified the baseball community via his rookie record of 38 round-trippers while batting .290 and posting an outstanding .936 OPS. These magnificent accomplishments easily earned Robby the 1956 Rookie of the Year Award, on his way to a spectacular 21-year career that included 586 round-trippers, 1,812 runs batted in, being the only player to win MVP Awards in both leagues (1961 with Cincinnati & 1966 with Baltimore), and an ultra-elusive 1966 Triple Crown season! Synonymous with his immortal stature is this pack-fresh rookie card proudly boasting clean surfaces, vibrant hues, pinpoint corners, and a resounding batting image of one of baseball's greatest all-time players!

**MIN BID \$1,000**

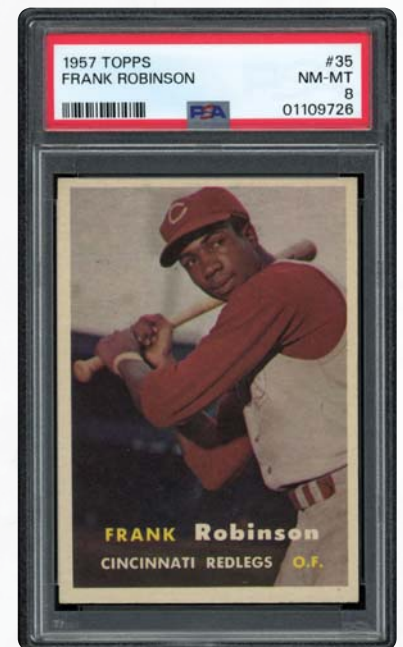



**LOT 1296**  
**1957 Topps #76**  
**Roberto Clemente**  
**PSA 7 NM**

**TOUGH CLEMENTE!!!!...**

Strong NM 7 example of Roberto Clemente from 1957. The portrait pose of Clemente presents a well-framed young superstar with clean surfaces and four excellent borders. This third-year card is a must-have for any high-grade 1957 Topps set. Add this Hall of Fame card to your collection!

**MIN BID \$300**

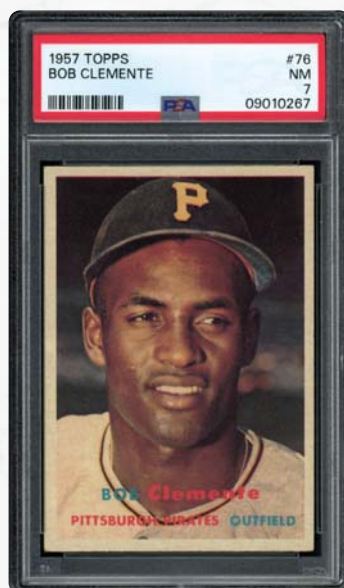

**LOT 1297**  
**1957 Topps #85**  
**Larry Doby**  
**PSA 8 NM-MT**

**DOBY TREASURE!!!!...**

The American League's inaugural African-American player looks spectacular on this PSA 8 NM-MT 1957 Topps keepsake that has survived the past 67 years in virtually its original pack-fresh state!

**MIN BID \$100**



**LOT 1298**  
**1957 Topps #80**  
**Gil Hodges**  
**PSA 9 MINT**

**DODGER GREAT!!!!...** Issued in 1957, this tough Dodger card of Gil Hodges is pack-fresh. In 1956, Gil, once again, led the Dodgers back to the World Series for the sixth time in his career falling to the Yankees for the fifth time. Graded a stunning PSA 9 MINT, this example offers great centering with equally phenomenal imagery and color and razor-sharp borders. Hall of Famer Hodges from '57.

**MIN BID \$500**



**LOT 1299**  
**1957**  
**Topps #90**  
**Warren Spahn**  
**PSA 8**  
**NM-MT**  
**SMILING SPAHN!!!!...**

Beautiful 8 NM-MT of Spahn from '57. Well deserving of its high-grade assessment. Great centering, color and clarity here. Own it!

**MIN BID \$100**

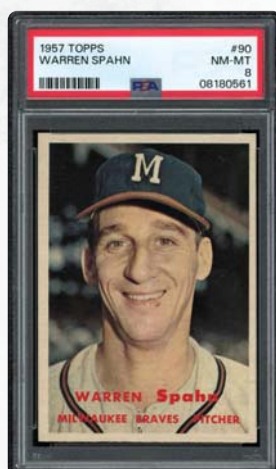

**LOT 1300**  
**1957**  
**Topps #125**  
**Al Kaline**  
**PSA 8**  
**NM-MT**  
**PACK-FRESH KALINE!!!!...**

An elusive member of the 3,000 hit club, Hall of Famer Al Kaline's Motor City legacy is well-represented on this stunning PSA 8 heirloom!

**MIN BID \$200**



**LOT 1301**  
**1957**  
**Topps #170**  
**Duke Snider**  
**PSA 8**  
**NM-MT**

**SLUGGER DUKE!!!!...**

Offered here is his 1957 Topps #170 is wonderfully centered, colorful and sharp all over. Add this one today!

**MIN BID \$200**



**BID NOW!** [www.memorylaneinc.com](http://www.memorylaneinc.com) or 877-606-LANE (5263)



**LOT 1302**  
**1957 Topps #170**  
**Duke Snider**  
**PSA 9 MINT**

**DUKE OF BROOKLYN!!!!**...After 10 years in the big leagues with Brooklyn Dodgers, Duke Snider established himself as one of the three premier centerfielders in New York with Mays and Mantle and one of the most feared hitters in the Majors. With a .306 average in his first decade, Snider collected 1,470 hits including 263 doubles and 276 homers. He also led Brooklyn to five National League pennants and the Dodgers' first ever World Series title. Presented here is an absolutely gorgeous and near-perfectly centered card from 1957 of Duke Snider. In his final year in Brooklyn, Snider slammed 40 home runs while batting .274 and driving in 92 runs. This 9 MINT example has only a single card graded higher making this one to upgrade your collection. Vivid and clear photo of the Duke with excellent surfaces and all the attributes of a 9 MINT card! This Bum made the Hall of Fame! See back of card on MLI Website.

**MIN BID \$1,000**

**MINT DUKE!**



**LOT 1303**  
**1957 Topps #210**  
**Roy Campanella**  
**PSA 8 NM-MT**

**CAMPY'S LAST!!!!**

Campanella's final player card. Excellent centering, attractive color and clarity, and sharp borders and corners all make this one to own!

**MIN BID \$100**



**LOT 1304**  
**1957 Topps #212**  
**Rocco Colavito Rookie**  
**PSA 9 MINT**

**AL ROY RUNNUR-UP!!!!**

In 1959, Colavito hit four consecutive home runs off Baltimore pitchers. Offered is his 1957 Topps #212 graded 9 MINT by PSA. This one is perfectly centered, colorful and free of any glaring issues. Clear background and exceptionally clean reverse. Only three surpass this marvel!

**MIN BID \$500**



**LOT 1305**  
**1957 Topps #250**  
**Eddie Mathews**  
**PSA 9 MINT**

**SANTA BARBARA BOMBER!!!!**...Eddie Mathews was the only player to play for the Braves franchise in all three cities of Boston, Milwaukee and Atlanta. That longevity and consistency allowed Cap'n Eddie to amass 2,315 hits including 512 home runs and 354 doubles batting third in front of Hank Aaron. He also twice led the NL in home runs. Mathews and Aaron led the Braves to only their second World Series title in 1957 with a seven-game win over the New York Yankees. Offered here is a 1957 Topps #250 Eddie Mathews holdered 9 MINT by PSA. This issue offers a vivid image with clean surfaces and an absolutely perfect frame. The perimeter edging and corners are razor-sharp and the reverse is a captivating as the face. This example is easily one of the most incredible Eddie Mathews cards from 1957 that we have ever offered. Bid strong! See back of card on MLI Website.

**MIN BID \$1,000**

**PSA MINT 9!**



**LOT 1306**  
**1957**  
**Topps #324**  
**Dodgers**  
**Team**  
**PSA 8**  
**NM-MT**



**NL PENNANT WINNER!!!!...**The 1956 Brooklyn Dodgers lost the World Series to the New York Yankees once again, but ran away with the NL pennant, winning by 13.5 points. This can be a tough card, and this PSA 8 NM-MT doesn't disappoint. Bid to own the Dodger Blue team card from '57.

**MIN BID \$200**

**LOT 1308**  
**1957 Topps #349**  
**Nelson King**  
**PSA 8 NM-MT**

**ONLY FIVE HIGHER!!!!...**

Only five PSA examples have managed to best this Nelson King PSA 8 NM-MT '57 Topps gem that is a world-class PSA Set Registry subject!

**MIN BID \$100**



**LOT 1307**  
**1957 Topps #328**  
**Brooks Robinson Rookie**  
**PSA 8 NM-MT**

**BROOKS ROOKIE!!!!...**

Nicknamed both the "Vacuum Cleaner" and "Hoover", slick fielding HOF third sacker Brooks Robinson won 16 consecutive gold glove awards at the hot corner, with this PSA 8 NM-MT 1957 Topps rookie a grand testament for his HOF legacy!

**MIN BID \$750**

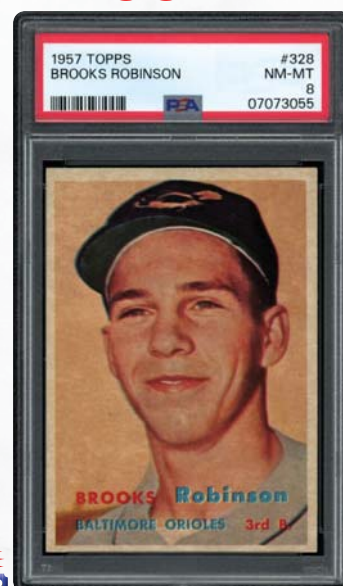

**LOT 1309**  
**1957 Topps #374**  
**Don Cardwell**  
**PSA 9 MINT**

**ONLY 2 FINER**  
**EXAMPLES!!!!...**

PSA has encapsulated nearly 700 '57 Topps Don Cardwell subjects, with a meager 2 examples besting this PSA 9 MINT marvel!

**MIN BID \$100**



**LOT 1310**  
**1958 Topps #100**  
**Early Wynn Yellow Team Letters**  
**PSA 9 MINT**

**RARE VARIATION!!!!...**300-game winner, Early Wynn was a workhorse wherever he pitched leading the league four times in starts and three times in innings. Offered is his 1958 Topps #100 Yellow Letter variation in a 9 MINT holder. Only four copies have been encapsulated as 9 MINT grade with a single issue graded higher. This card is the tough Yellow Team Letters Variation. MINT all the way. Wynn this one!

**MIN BID \$300**

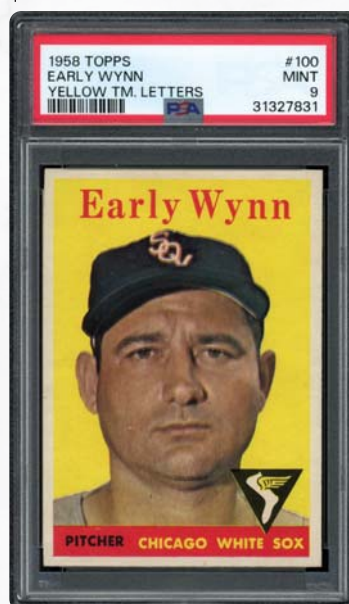



## LOT 1311

1958 Topps #418

Mantle/Aaron World Series Batting Foes

PSA 8 NM-MT

**DEVASTATING DUO!!!!**...At the start of the 1958 season, each league had a slugger who would wage an assault on one or more of Babe Ruth's records in AL MVP Mickey Mantle and NL MVP Hank Aaron. The pair faced off in the 1957 World Series, with Aaron winning the battle. The offered features both players on one card. Clean, well-centered and clear with two MVPs.

MIN BID \$1,000



## LOT 1312

1958 Topps #487

Mickey Mantle All-Star

PSA 6 EX-MT

**MICK!!!!**...Upon this card's issuance, Mickey Mantle stood as the back-to-back American League MVP and led the AL in hits for the second of three straight seasons. He won his third in 1962. This 1958 Topps #487 Mantle All-Star in a PSA 6 is bright and strong. Great color, clean surfaces and excellent centering.

MIN BID \$100



## LOT 1313

1959 Topps #355

Jim Piersall

PSA 9 MINT

**JIMMY!!!!**...Two-time Gold Glover Jim Piersall was one of the top centerfielders of the 1950s and '60s. Offered is his 1959 Topps #355 issue graded 9 MINT by PSA. This low-pop card presents a rich yellow background, razor edging & corners and a perfectly centered image. None graded higher. Perfectly framed!

MIN BID \$100

9!

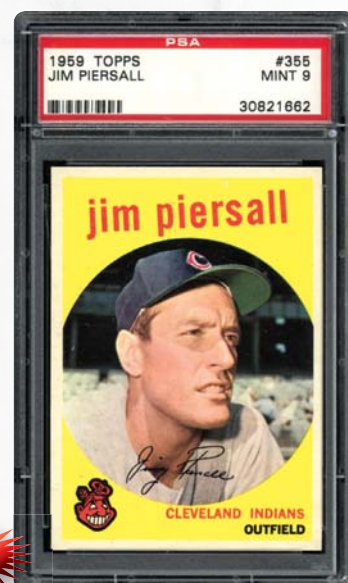

## LOT 1314

1959 Topps #50

Willie Mays

PSA 8 NM-MT

**SAY HEY KID!!!!**...A fan favorite, this PSA 8 NM-MT 1959 Topps Willie Mays marvel was issued during the prime of his career, with its sparkling Say Hey Kid portrait image, radiant yellow background, pinpoint corners and snow-white borders all justifying the grade. A magnificent pack-fresh keepsake for the player who many consider to be our National Pastime's greatest all-time five-tool player!

MIN BID \$500

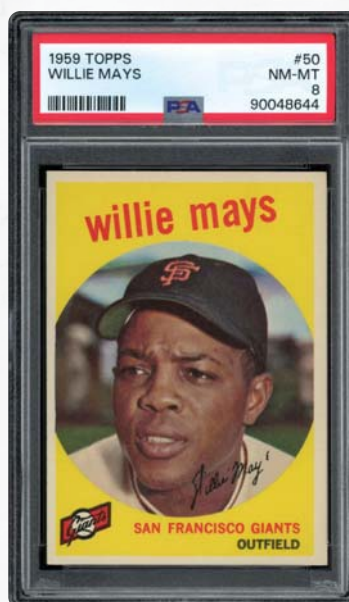



**LOT 1315**  
**1958-61**  
**Jay Publishing Photo**  
**Hank Aaron Type 1**  
**Batting**  
**PSA 8 NM-MT**  
**MVP CHAMPION**

**AARON!!!!**...Coming off a 1957 World Series title and NL MVP, Hank Aaron presents a very strong image here swinging for a long ball in brilliantly clear black and white 1958-61 Jay Publishing Photo. Sharp and super clean. This rarity is awesome.  
**MIN BID \$300**

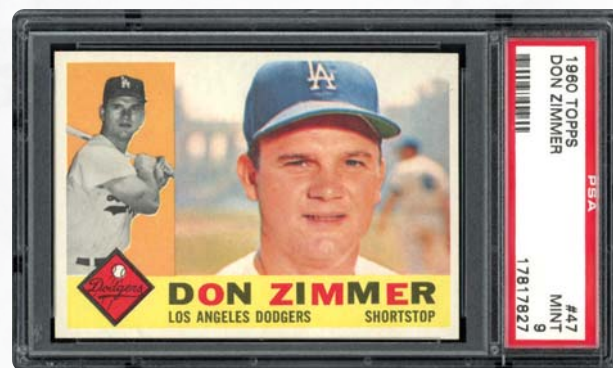
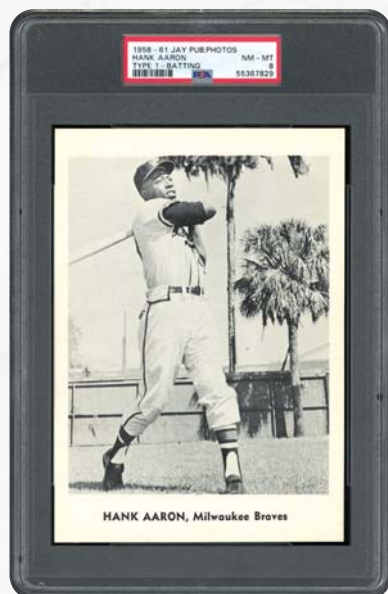

**LOT 1316**  
**1960 Topps #47**  
**Don Zimmer**  
**PSA 9 MINT**

**MIN BID \$100**



**LOT 1317**  
**1960 Topps #63**  
**George Strickland**  
**PSA 9 MINT**

**MINT!**

**MIN BID \$200**



**LOT 1318**  
**1960 Topps #250**  
**Stan Musial PSA 8 NM-MT**

**PACK-FRESH!!!!**...A fabulous Stan the Man offering, this PSA 8 1960 Topps pack-fresh issue portrays two brilliant images! Amazing centering and color.

**MIN BID \$200**



**LOT 1319**  
**1960 Topps #283**  
**John Blanchard**  
**PSA 9 MINT**

**MINT**  
**YANKEE!**

**MIN BID \$100**

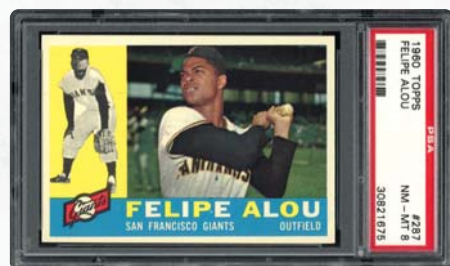

**LOT 1320**  
**1960 Topps #287**  
**Felipe Alou**  
**PSA 8 NM-MT**

**MIN BID \$100**

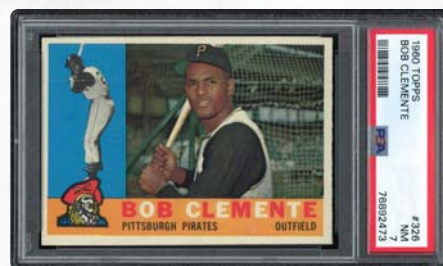

**LOT 1321**  
**1960 Topps #326**  
**Roberto Clemente PSA 7 NM**

**PIRATE!!!!**...The offered 1960 Topps #326 Clemente in a PSA 7 features excellent centering, sharp edging and corners. Only a print anomaly keeps this from a much higher mark.

**MIN BID \$100**

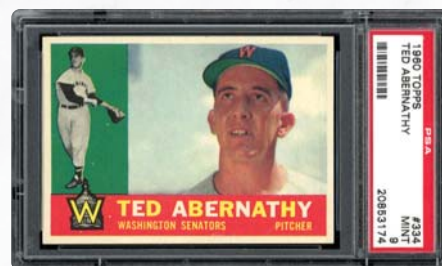

**LOT 1322**  
**1960 Topps #334**  
**Ted Abernathy**  
**PSA 9 MINT**

**MINT!**

**MIN BID \$100**

**BID NOW!** [www.memorylaneinc.com](http://www.memorylaneinc.com) or 877-606-LANE (5263)



**LOT 1323**  
**1960 Topps #350**  
**Mickey Mantle**  
**PSA 8 NM-MT**

**PACK-FRESH MANTLE!!!!**...This 64-year-old PSA 8 NM-MT

1960 Topps Mantle offering has only been surpassed by a fractional 0.35% of the 10,400+ PSA-graded examples! After two successive issues ('58 & '59) of providing collectors with portrait Mantle images, the prestigious Topps Gum Co. chose to put a bat back into the mighty Commerce Comet's hands for his highly coveted 1960 #350 subject, utilizing two Mantle left-handed batting poses. Mantle's breathtakingly colorful batting illustration is impeccable, revealing bright hues and boasting excellent positioning between four dazzling white borders. Only a modest favoritism towards the lower edge prevents perfect centering, and as most meticulous collectors surely realize, the 1960 Topps Mantle central image is typically skewed. Its pack-fresh aura is supported by a vast array of rich hues and the colored illustration's vivid clarity. Sharp corners and near-impeccable surfaces are the final exclamation points for this visually striking 1960 Topps Mantle marvel!

**MIN BID \$1,500**



**LOT 1324**  
**1960 Topps #360**  
**Herb Score**  
**PSA 9 MINT**

**MIN BID \$200**



**LOT 1325**  
**1960 Topps #445**  
**Warren Spahn**  
**PSA 8 NM-MT**

**MIN BID \$100**



**LOT 1326**  
**1960 Topps #451**  
**Curt Simmons**  
**PSA 8 NM-MT**

**MIN BID \$300**

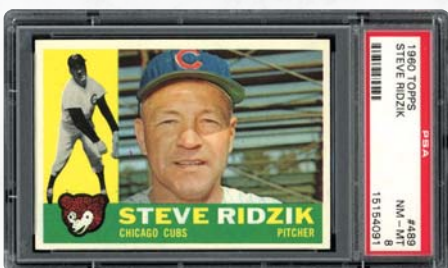

**LOT 1327**  
**1960 Topps #489**  
**Steve Ridzik**  
**PSA 8 NM-MT**

**MIN BID \$100**

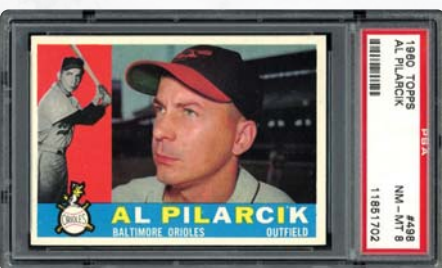

**LOT 1328**  
**1960 Topps #498**  
**Al Pilarcik**  
**PSA 8 NM-MT**

**MIN BID \$200**



**LOT 1329**  
**1960 Topps #563**  
**Mickey Mantle All Star**  
**PSA 8 NM-MT**

**TWO-TIME ALL-STAR!!!!**...Offered is a 1960 Topps #563 Mantle All Star in a PSA 8 holder. Don't leave this high-grade AS Mantle behind.

**MIN BID \$300**



**PSA 10!****LOT 1330**

**1961 Nu-Card Scoops #472**  
**Nellie Fox American**  
**League's MVP**  
**PSA 10 GEM MINT**

**LITTLE NEL MVP!!!!...** Nellie Fox was the catalyst that helped the Chicago White Sox to the AL pennant in 1959, ultimately earning the 1959 AL MVP Award. The offered 1961 Nu-Card Scoops #472 Nellie Fox 1959 MVP PSA GEM MINT 10 commemorates that season. Blizzard-white background with overall sharpness.

**MIN BID \$200**

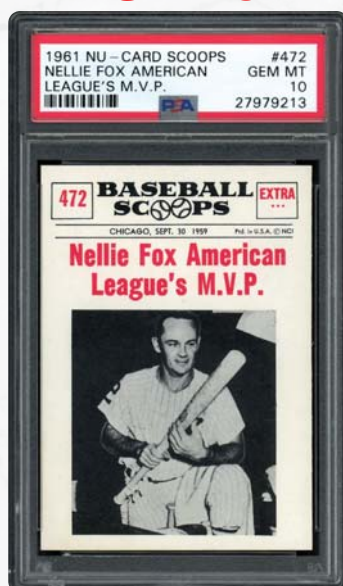
**LOT 1331**

**1961 Topps #35**  
**Ron Santo**  
**All-Star Rookie**  
**PSA 8.5 NM-MT+**

**ROOKIE!!!!...** A fantastic rookie of the Cubs third baseman Ron Santo from 1961. Santo played 15 years in Chicago with the Cubs and White Sox and is considered one of the most respected players to ever suit up for the Northsiders. Great borders, sharp corners and edging on this Rookie card here.

**MIN BID \$200**

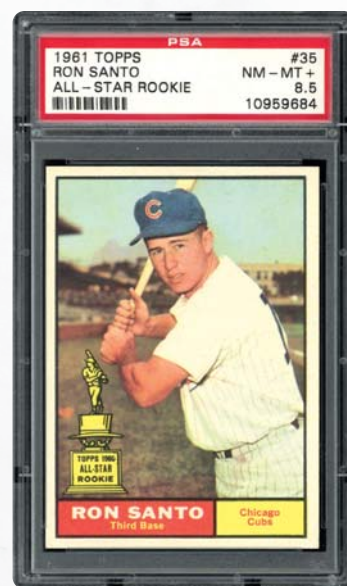
**LOT 1332**

**1961 Topps #80**  
**Harmon Killebrew**  
**PSA 9 MINT**

**KILLER KILLER!!!!...**

After leading the AL in 1959 in home runs, Harmon Killebrew finished fifth in dingers in 1960. Offered is his 1961 Topps #80 issue graded 9 MINT by PSA and perfectly framed within four white borders surrounded by razor-sharp edging and corners. A single copy has been graded higher.

**MIN BID \$400**

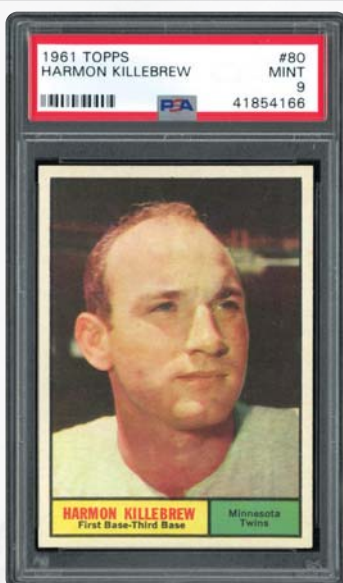
**LOT 1333**

**1961 Topps #120**  
**Eddie Mathews**  
**PSA 8 NM-MT**

**BROOKFIELD BOMBER!!!!...**

Eddie Mathews earned two All-Star nominations in 1960 as he clouted 39 homers and drove in 124 RBIs for the Braves. Offered is his 1961 Topps #120 issue in a PSA 8. This one is a stunner. Great centering, white bordered and a sharpness overall. Hall of Fame card of HOFer.

**MIN BID \$100**

**LOT 1334**

**1961 Topps #300**  
**Mickey Mantle**  
**PSA 8 NM-MT**

**HISTORIC '61 CAMPAIGN!!!!...** Historic to say the least, the magical 1961 season will forever be linked to Mantle and Maris engaging in a home run onslaught that challenged the Babe's majestic 60-home run record. While it was Maris who eventually eclipsed the Bambino's mark, their classic battle will forever be embedded in the hearts of baseball enthusiasts. The embodiment of courage, Mantle's supernatural power and blazing speed are world-class qualities tantamount to this compelling PSA 8 NM-MT marvel. Mantle's breathtaking portrait image, bat over shoulder, depicts crystal-clear focus, with the image only somewhat favoring the lower left edges. Of utmost significance, the black setting has eluded any snow that typically plagues the '61 Topps Mantle subject. The immaculate illustration is ably assisted by pinpoint corners, brilliant hues, and fine edging, with this 63-year-old memento boasting a myriad of pack-fresh attributes! See back of card on MLI Website.

**MIN BID \$1,000**





**MINT!**

**LOT 1335**  
**1961 Topps #300**  
**Mickey Mantle**  
**PSA 7 (OC) NM**

**MIN BID \$100**

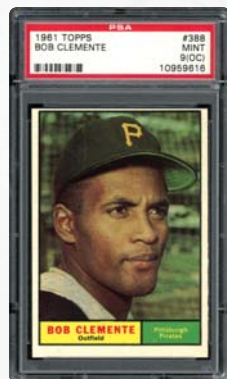

**LOT 1336**  
**1961 Topps #388**  
**Roberto Clemente**  
**PSA 9 (OC) MINT**

**MIN BID \$100**



**LOT 1337**  
**1961 Topps #415**  
**Hank Aaron**  
**PSA 6.5 EX-MT+**

**MIN BID \$100**

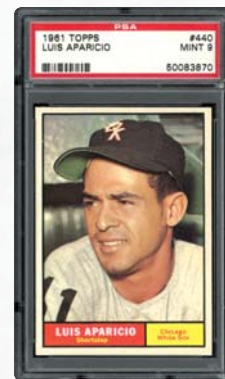
**MINT!**

**LOT 1338**  
**1961 Topps #440**  
**Luis Aparicio**  
**PSA 9 MINT**

**MIN BID \$100**

**LOT 1339**  
**1962 Topps #73**  
**Nellie Fox**  
**PSA 9 MINT - Highest Graded in the Hobby!**

**SINGLE KING!!!!**...For eight seasons, Nellie Fox led the AL in singles and in 1959 he earned the AL MVP after batting .306 with 70 RBIs and 191 base knocks. The offered 1962 Topps #73 Fox in a PSA 9 MINT holder is the highest graded in the hobby. Wonderful centering, flawless wood-grained borders and blemish-free surfaces. What a beautiful card this is! Mike Baker has added his seal of approval.

**MIN BID \$750**

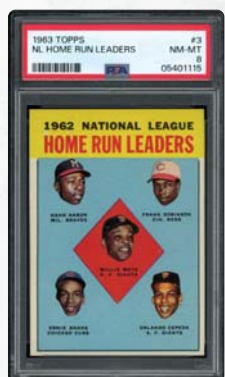

**LOT 1340**  
**1963 Topps #3 NL Home**  
**Run Leaders Mays/Aaron/**  
**Banks/Robinson/Cepeda**  
**PSA 8 NM-MT**  
**MIN BID \$100**



**LOT 1341**  
**1963 Topps #341**  
**Jack Baldschun**  
**PSA 8 NM-MT**  
**MIN BID \$100**

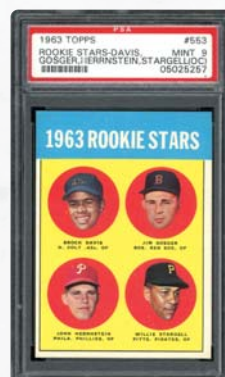

**LOT 1342**  
**1963 Topps #553**  
**Willie Stargell Rookie**  
**PSA 9 (OC) MINT**  
**MIN BID \$200**

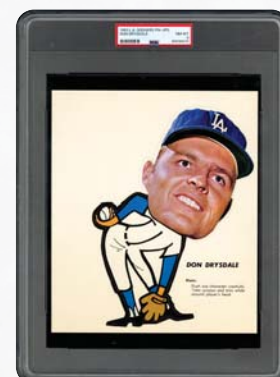

**LOT 1343**  
**1963 L.A. Dodgers**  
**Pin-Ups Don Drysdale**  
**PSA 8 NM-MT**  
**MIN BID \$200**



**LOT 1344**  
**1964 Topps #50**  
**Mickey Mantle**  
**SGC 8 NM-MT**

**MANTLE BLAZER!!!!**...Synonymous with Mantle's unparalleled mammoth round trippers, this spectacular SGC 8 NM-MT 1964 Topps memento has withstood the test of time, somehow defying 60 years of potential wear to retain a majority of its original pack-fresh attributes. The classic batting stance boasts vivid resolution as The Mick prepares to scorch another horsehide sphere, with the sharp corners, pack-fresh surfaces, and spellbinding presentation clearly meriting the lofty assessment!

**MIN BID \$500**

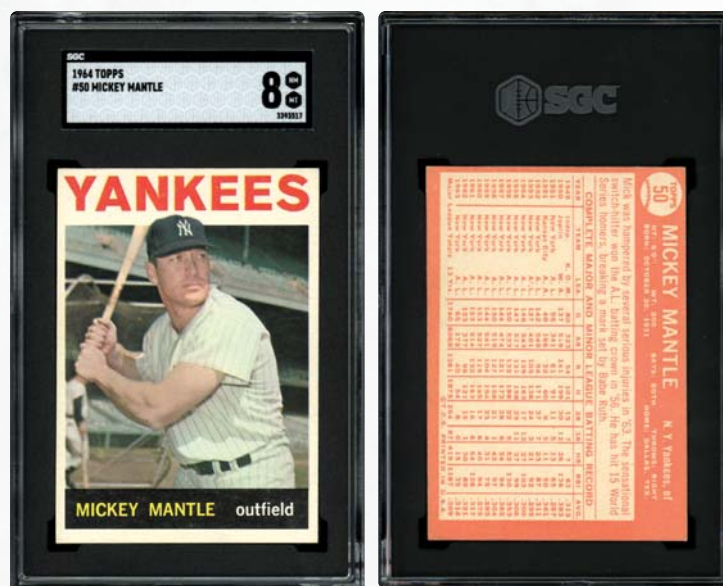

**LOT 1345**  
**1964 Topps #50**  
**Mickey Mantle**  
**PSA 8 NM-MT**

**MICK'S PENNANT WINNING CAMPAIGN!!!!**...At the time this was written, PSA had encapsulated nearly 10,800 '64 Topps Mantle #50 subjects, with a meager 0.4% graded higher than this jaw-dropping PSA 8 sensation! Tantamount with The Mick's unparalleled mammoth dingers, this memento has withstood the test of time, somehow defying 60 years of potential wear to retain a majority of its original factory-issued qualities. The classic right-handed batting stance exhibits strong contrast and fine resolution, with the image only modestly favoring the right edge. The four corners boast ultra-sharp tips, both surfaces are virtually impeccable, and for full disclosure, the only notable blemish is a microscopic soiling spot on the left border (directly across from Mickey's right fingers). Issued during the season the Commerce Comet would claim his final AL pennant, this esteemed heirloom truly portrays a majority of the pack-fresh attributes expected from a PSA 8 marvel!

**MIN BID \$750**

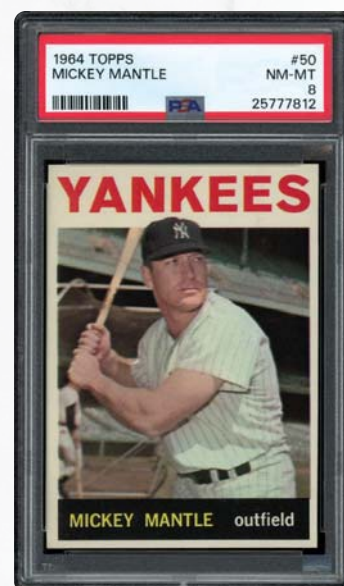

**LOT 1346**  
**1964 Topps #50**  
**Mickey Mantle**  
**PSA 6 EX-MT**

**MICKEY MANTLE!!!!**... Issued in 1964, this PSA 6 Mantle looks gorgeous with sharp corners and edging and bright, bold reverse. Mickey Mantle cards are always in demand, no matter the grade and this mid-grade example deserves some serious attention. Registry Set builder's card. Win this MICK!

**MIN BID \$200**

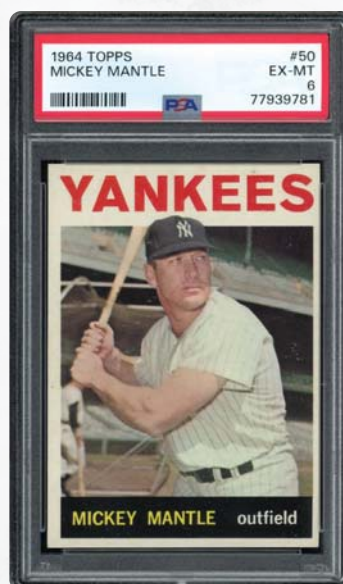

**LOT 1347**  
**1964 Topps #200**  
**Sandy Koufax**  
**PSA 8 NM-MT**

**MVP HURLER!!!!**...When Sandy Koufax suited up for this 1964 Topps portrait card, he stood as the National League's Cy Young Award winner and league MVP. This 1964 Topps #200 Koufax in a PSA 8 is MVP-worthy as well. Flawless surfaces, bright colors, near-perfect centering and exceptional borders here!

**MIN BID \$200**

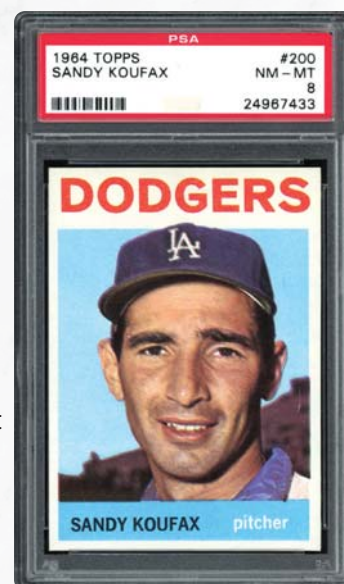

**BID NOW!** [www.memorylaneinc.com](http://www.memorylaneinc.com) or 877-606-LANE (5263)



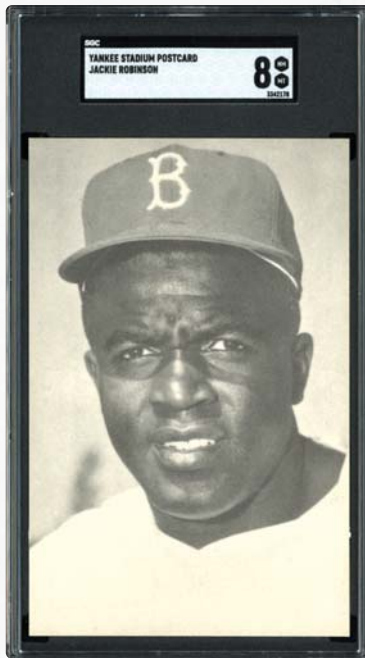

**LOT 1348**  
**Vintage Yankee Stadium Postcard**  
**Jackie Robinson**  
**SGC 8 NM-MT**

**MIN BID \$100**

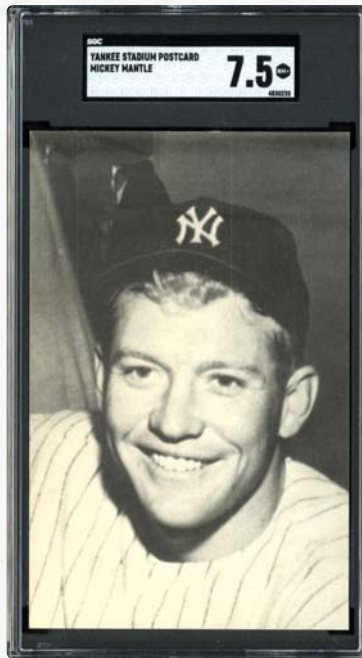

**LOT 1349**  
**Vintage Yankee Stadium Postcard**  
**Mickey Mantle**  
**SGC 7.5 NM+**

**MIN BID \$100**

**LOT 1350**  
**1965**  
**Topps #300**  
**Sandy Koufax**  
**PSA 8**  
**NM-MT**



**LIMITLESS LEFTY!!!!...**

As the reigning Cy Young winner and NL MVP in 1964, Sandy Koufax went 19-5 with a league-leading .792 winning percentage in 28 starts. Always a great card, this Koufax from 1965 is one to win. Great color, borders and imagery. Add this high-grade Koufax to your 1965 set. See back of card on MLI Website.

**MIN BID \$300**

**LOT 1351**  
**1965 Topps #350**  
**Mickey Mantle**  
**PSA 9 MINT**  
**Highest PSA-Graded Example!!!**

**MINT MICK!!!!...** This pack-fresh PSA 9 MINT 1965 Topps #350 Mickey Mantle has somehow retained the majority of its original factory-issued attributes, standing tall on the PSA population report as the finest of its kind! Indeed, of the nearly 6,000 PSA encapsulated copies, not a single 10 exists, more than justifying its right place in the finest Commerce Comet gathering. No player is hotter right now in the post-WWII card market than Mickey Charles Mantle, who captured the hearts of a seemingly infinite number of fans throughout his distinguished career. His sheer power produced a myriad of tape measure home runs, and his ability to play in pain at a world-class level secured his unparalleled hero stature. No wonder his high-grade cards are achieving off-the-chart pricing points with this magnificent offering, surely expected to be captured by some esteemed collector. Mantle's classic swinging pose portraying one of his colossal arms reflects sparkling hues, with the iconic image atypically revealing near-perfect centering and no tilt between four absolutely dazzling white borders. A blisteringly sharp perimeter, four pinpoint corners, and pristine surfaces are the final compliments for this astonishing 59-year-old heirloom! See back of card on MLI Website.

**MIN BID \$5,000**

**PSA 9**  
**MICK!**

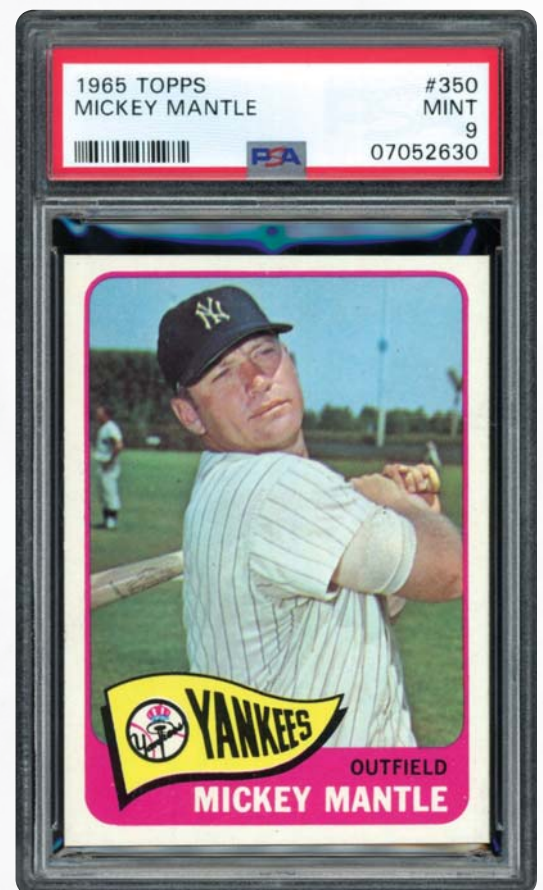



**LOT 1352**  
**1965 Topps #350**  
**Mickey Mantle PSA 8 NM-MT**

**CLASSIC MANTLE!!!!**...Finding a well-centered 1965 Topps Mantle is no simple task, with this pack-fresh PSA 8 NM-MT Commerce Comet offering revealing atypically excellent image positioning with no tilt. No player is hotter in the post-WWII market than Mickey Charles Mantle who captured the hearts of a seemingly infinite number of fans throughout his distinguished career. His sheer power produced a myriad of tape measure home runs, and his ability to play in pain at a world-class level secured his unequivocal hero stature. This magnificent offering will surely be captured by an esteemed collector, with The Mick's classic batting pose portraying one of his colossal arms. Sparkling hues, brilliant surfaces, dazzling white borders, pinpoint corners, and only a modest partiality towards the upper edge are the incredible attributes supporting the world-class assessment, and you can literally feel Mantle's Goliath-like power as he completes his mighty swing!

**MIN BID \$750**

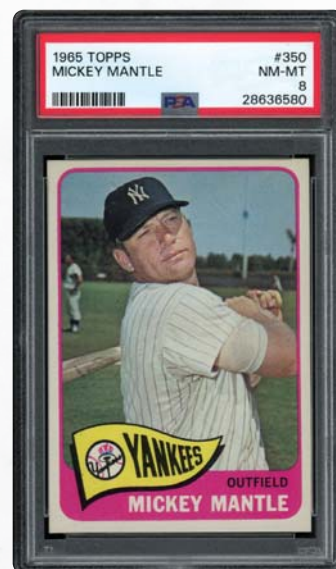

**LOT 1353**  
**1965**  
**Topps #423**  
**Jesse**  
**Gonder**  
**PSA 10**  
**GEM MINT**  
**HOME RUN**  
**CARD!!!!**

Offered here is his 1965 Topps #423 Jesse Gonder in a PSA GEM MINT 10. The best in the hobby. Look hard!

**MIN BID \$300**



**LOT 1354**  
**1965 Topps #473**  
**Orioles Rookies**  
**PSA 9 MINT**

**MIN BID \$100**



**LOT 1355**  
**1965**  
**Topps #526**  
**Catfish**  
**Hunter**  
**Rookie**  
**PSA 8**  
**NM-MT**  
**LAND THIS**  
**ROOKIE!!!!**

This one offers wonderful white borders that nearly perfectly frame the four A's rookies. Sharp corners and edging on this beauty.

**MIN BID \$100**

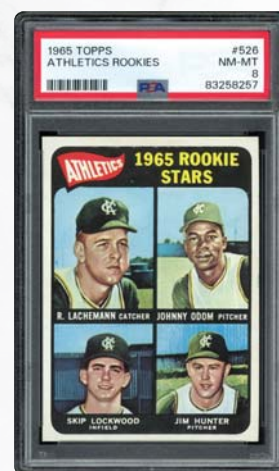

**LOT 1356**  
**1965 Topps #528**  
**George Altman**  
**PSA 10 GEM MINT**

**ATOP THE POP!!!!**

This 1965 Topps #528 George Altman graded GEM MINT 10 by PSA presents the Chicago Cubs newest member of their outfield. This gorgeous GEM MINT 10 has no flaws whatsoever. Brilliant color, borders, sharpness. You can even see him sweat! Only a handful match it!

**MIN BID \$200**



**GEM MINT!**

**LOT 1357**  
**1965 Topps #544**  
**Howie Reed**  
**PSA 10 GEM MINT**

**GEM MINT!!!!**...Howie Reed came out of the bullpen for the 1965 Los Angeles Dodgers, winning seven games and posting a 3.12 ERA as he helped Dem Bums win the 1965 World Series. Offered is his 1965 Topps #544 issue in a PSA GEM MINT 10 holder. Gorgeous card with not a single flaw. The ONLY perfect 10!

**MIN BID \$200**



**BID NOW!** [www.memorylaneinc.com](http://www.memorylaneinc.com) or 877-606-LANE (5263)



**LOT 1358**  
**1966 Topps #50**  
**Mickey Mantle**  
**PSA 8 NM-MT**

**MIGHTY MICK!!!!**...This eye-popping 1966 Topps #50 PSA 8 Mantle has remarkably retained the majority of its original pack-fresh attributes. Sparkling to say the least, it boasts an awe-inspiring Commerce Comet batting image, sharp corners, and super clean surfaces. The only notable imperfection is the classic image favoring the lower left edges between four snow white borders. It's no secret that The Mick continues to reign supreme within the post-WWII card market, and due to the legendary stature of his 1952 Topps rookie card, his cardboard issues continue to realize record-breaking prices each and every day. The embodiment of courage, Mantle's awe-inspiring power and blazing speed are qualities ultra-consistent with this immaculate marvel in every conceivable way, and you can almost feel Mantle's supernatural strength via his iconic batting pose as he awaits to blast another horsehide sphere into the Yankee Stadium grandstands! See back of card on MLI Website.

**MIN BID \$750**



**LOT 1359**  
**1966**  
**Topps #200**  
**Eddie Mathews**  
**PSA 9 MINT**

One of the finest 1966 Topps #200 Eddie Mathews we have ever offered. This 9 MINT example has only a single card graded higher. Super color & clarity.

**MIN BID \$100**



**LOT 1360**  
**1967**  
**Topps #333**  
**Ferguson Jenkins**  
**PSA 10**  
**GEM MINT**  
**FERGIE!!!!**

The offered 1967 Topps #333 Ferguson Jenkins PSA GEM MINT 10 has only a half dozen equals. Stupendous! Displaying perfect centering, borders, colors, corners and clarity.

**MIN BID \$300**



**LOT 1361**  
**1967**  
**Topps #580**  
**Rocky Colavito**  
**PSA 8.5**  
**NM-MT+**  
**CLEVELAND INDIAN!!!!**

Offered is a 1967 Topps #580 in a PSA 8.5 holder. Perfect centering, borders and surfaces.

**MIN BID \$100**

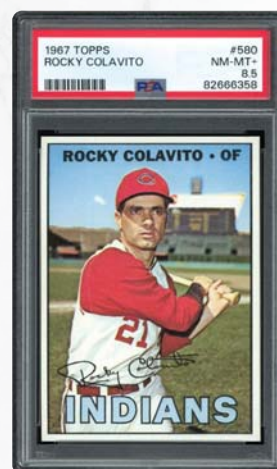

**LOT 1362**  
**1967 Topps #150**  
**Mickey Mantle**  
**PSA 8 NM-MT**

**CANDID MANTLE!!!!**...The first Topps Mantle card to utilize a classic portrait image of The Mick, this 1963 Mantle offering proudly showcases a lofty PSA 8 assessment! The #150 subject of one of Topps's most esteemed sets, this world-class memento has stubbornly defied 67 years of potential wear, presenting itself as if it has just been pulled from a '67 Topps wax pack. One look at this museum-worthy masterpiece would prompt any meticulous collector to place the final bid, with this cardboard marvel featuring a crystal-clear portrait pose of the majestic Commerce Comet. Mickey's candid smile literally jumps off the card, ably assisted by a brilliant array of rich hues, including a bright powder blue background. The relatively well-centered image does exhibit a modest partiality towards the upper edge, situated between four dazzling white borders and atypically revealing no tilt. Sharp corners and immaculate surfaces are the final superlatives substantiating the PSA 8 grade! See back of card on MLI Website.

**MIN BID \$500**

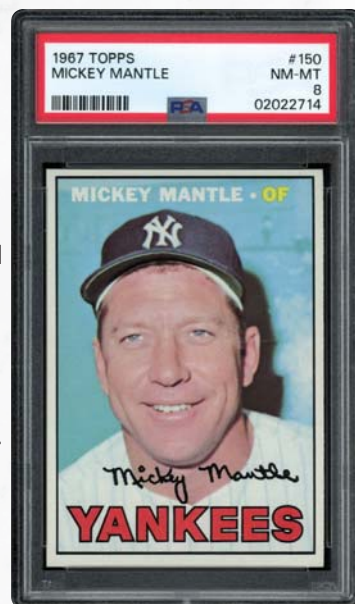



**MINT 9!**

**LOT 1363**  
**1968 Topps #50**  
**Willie Mays**  
**PSA 9 MINT**  
**ABSOLUTELY**  
**FABULOUS!!!!...**

Pack-fresh like it was just pulled today. Shining with gorgeous colors, the great HOF Willie Mays offered in a 9 MINT holder with sharp corners, bright clean borders and reverse, and a clear image with high gloss and sheen. Willie stands ready for his turn at bat.

**MIN BID \$300**

**GEM MINT!**

**LOT 1364**  
**1968 Topps #85**  
**Gaylord Perry**  
**PSA 10 GEM MINT**

**NO-NOed REDBIRDS!!!!...**

On September 17, 1968, San Francisco's Gaylord Perry no-hit the St. Louis Cardinals. The next day, St. Louis no-hit the Giants. Offered here is a 1968 Topps #85 Perry in a GEM MINT 10 holder from PSA. Strikingly perfect centering, color, visual appeal and surfaces. The best one!

**MIN BID \$300**

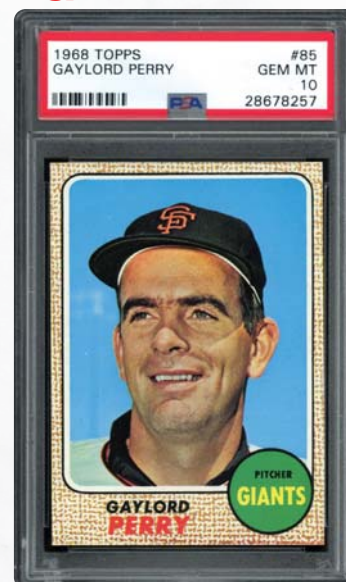

**LOT 1365**  
**1968 Topps #86**  
**Willie Stargell**  
**PSA 10 GEM MINT**  
**POPS STARGELL!!!!...**

In 1967, Willie Stargell (20) and Roberto Clemente (23) combined to hit two-thirds of the Pittsburgh Pirates home runs, driving in a combined 183 runs. This 1968 Topps #86 Stargell graded GEM MINT 10 is as good as it gets. One look and you can see why it sits atop PSA's Pop Report.

**MIN BID \$300**



**LOT 1366**  
**1968**  
**Topps #177**  
**Nolan Ryan**  
**Rookie**  
**PSA 4**  
**VG-EX**

**EXPRESS ROOKIE!!!!...**Nolan Ryan's 5,714 strikeouts and seven no-hitters are untouchable, and his 324 wins still ranks among the top 15 pitchers in history. Offered is his 1968 rookie card in a PSA 4 VG-EX holder. Exceptional centering with even corner wear, nice color and a strong reverse.

**MIN BID \$200**

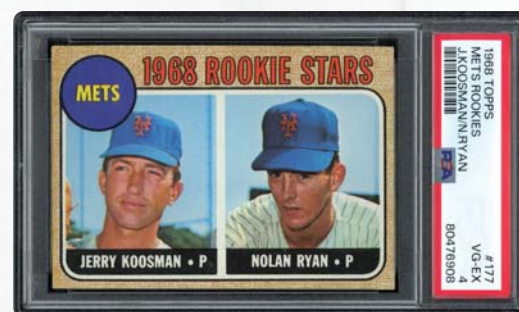

**LOT 1367**  
**1968 Topps #177**  
**Nolan Ryan Rookie**  
**PSA 7 NM**

**RYAN ROOKIE!!!!...**After posting an unimpressive 29-38 record over five seasons and 74 starts, the New York Mets shipped their hard throwing right-hander Nolan Ryan to the California Angels for Jim Fregosi. What a colossal blunder! While pitching in Anaheim from 1972 to 1979, Ryan went 138-121 and led the AL in strikeouts eight of nine years with California. His 2,416 strikeouts with the Angels would tie him with Luis Tiant for 48th place in MLB history. But the Ryan Express was far from done. Nolan pitched 14 more years and led the league in Ks on four more occasions, retiring in 1993 as MLB's all-time strikeout leader with 5,714. Offered is a 1968 Topps #177 Nolan Ryan Rookie graded 7 NM from PSA. This brown burlap weaved edition remains in excellent condition with superior color, sharp and clean borders and corners, and clean surfaces. We presume that this would likely have graded higher if not for the minor OC issues and a minute dot at the bottom right corner on the reverse. See back of card on MLI Website.

**MIN BID \$1,000**

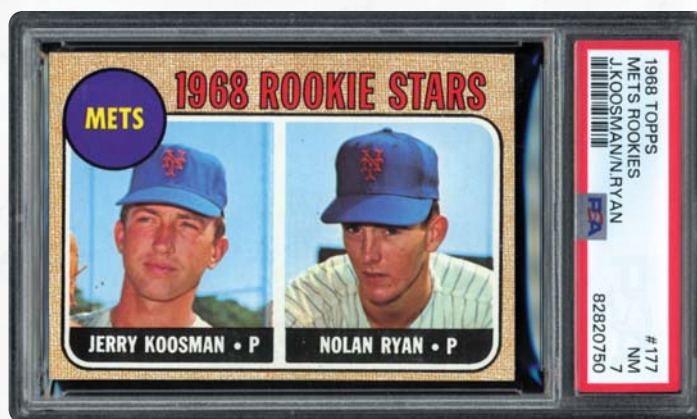



**LOT 1368**  
**1968 Topps #280**  
**Mickey Mantle**  
**PSA 8 NM-MT**

**THE MICK'S FINAL CAMPAIGN!!!!**...The 1968 Topps Mantle reveals a strikingly similar left-handed batting pose to his 1966 Topps #50 subject, with this spectacular PSA 8 wonder meriting serious attention from any esteemed collector. Issued during The Mick's final season, it marks the end of his amazing 18-year career, which saw Mantle blast the most majestic tape measure homers ever seen on a baseball diamond. A majority of its attributes are consistent with any mint offering, including its sparkling image, crystal-clear clarity, pinpoint corners, pack-fresh surfaces, and rich hues. The only notable imperfection is the illustration's favoritism towards the right edge, a typical off-centering stigma with a myriad of 1968 Topps subjects. Recently celebrating its 56th birthday, it serves as a sheer reminder of how the Commerce Comet's remarkable MLB tenure finally came to a sad close after the 1968 campaign!

**MIN BID \$300**



**LOT 1369**  
**1968 Topps**  
**#350 Hoyt**  
**Wilhelm**  
**PSA 10 GEM**  
**MINT**  
**KNUCKLE**  
**BALLER!!!!**

The offered 1968 Topps #350 Wilhelm graded GEM MINT 10, for obvious reasons, has no superiors. This one is perfect across the board!

**MIN BID \$300**



**LOT 1370**  
**1968 Topps #490**  
**Super Stars**  
**Killebrew/Mays/Mantle**  
**PSA 9 MINT**

**MINT**  
**MANTLE!**

**MIN BID \$300**

**LOT 1371**  
**1969**  
**Topps #21**  
**Jose**  
**Santiago**  
**PSA 9 MINT**  
**PALILLO!!!!**

Offered here is a 1969 Topps #21 Jose Santiago graded 9 MINT by PSA. Only a single example eclipses this high-grade Santiago from the coveted 1969 Topps set. Perfect card here.

**MIN BID \$100**

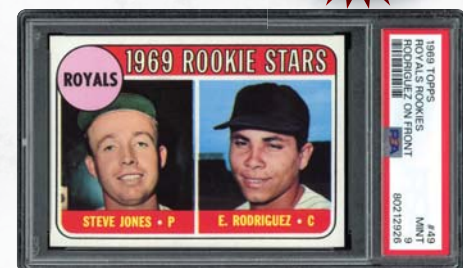

**LOT 1372**  
**1969 Topps #49**  
**Royals Rookies**  
**PSA 9 MINT**  
**ROOKIES - CLUB & PLAYERS!!!!**

Offered here is a 1969 Topps #49 Royals Rookies in a PSA 9 MINT holder. This "RODRIGUEZ on Front" variation has only a single superior.

**MIN BID \$100**

**LOT 1373**  
**1969**  
**Topps #50**  
**Roberto**  
**Clemente**  
**PSA 8**  
**NM-MT**

**CLEMENTE!!!**

Offered is a 1969 Topps #50 Clemente in a PSA 8. This one does not disappoint with great centering, borders and color.

**MIN BID \$200**

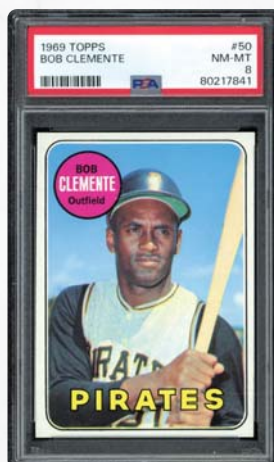

**LOT 1374**  
**1969**  
**Topps #52**  
**Mike**  
**Andrews**  
**PSA 9 MINT**

1969 marked Mike Andrews' only All-Star invitation. This 1969 Topps Andrews in a PSA 9 is worthy of your attention. Perfect card of BoSox 2nd bagger.

**MIN BID \$300**

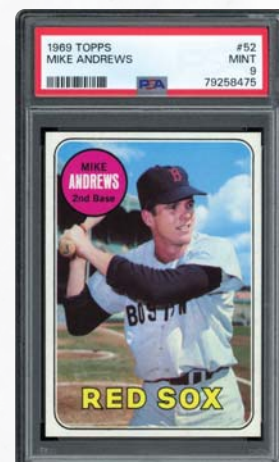



**LOT 1375**  
**1969 Topps #69**  
**Steve Hamilton**  
**PSA 9 MINT**

**HIGHEST GRADED!!!!...**

Steve Hamilton went 40-31 with a 3.05 ERA and 531 strikeouts over 12 seasons with six different teams. None graded higher. Super centering, blinding white borders and crystal-clear. This Yankee looks perfect!

**MIN BID \$200**

**MINT YANKEE!**



**LOT 1376**  
**1969 Topps #75**  
**Luis Aparicio**  
**PSA 10 GEM MINT**

**VETERAN WHITE**

**SOCK!!!!...**In 1968, Luis Aparicio returned to Chicago after five seasons with the Baltimore Orioles, once again capturing a Gold Glove at short. It was his eighth of nine total awards. The offered 1969 Topps #75 Aparicio in a GEM MINT 10 holder from PSA is superior in every way.

**MIN BID \$200**

**PSA 10!**

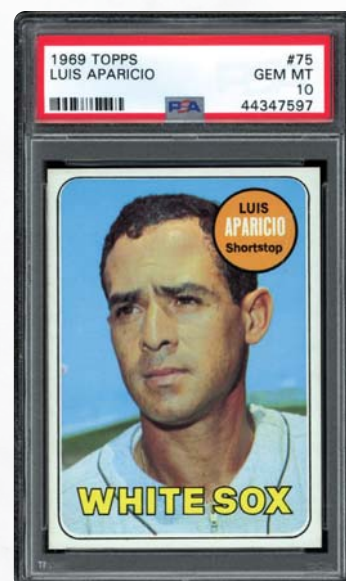

**LOT 1377**  
**1969**  
**Topps #81**  
**Mel Queen**  
**PSA 10**  
**GEM MINT**



**GEM MINT QUEEN!**

**MIN BID \$300**

**LOT 1378**  
**1969**  
**Topps #97**  
**Buddy Bradford**  
**PSA 10**  
**GEM MINT**

**PERFECT '69!!!!** This Bradford in a 10 displays spectacular centering and clarity with amazing eye appeal. Flawless surfaces and untouched color.

**MIN BID \$300**



**10!**

**LOT 1379**  
**1969**  
**Topps #98**  
**Dave Giusti**  
**PSA 10**  
**GEM MINT**

**FLAWLESS!!!** Offered is his 1969 Topps #98 issue graded GEM MINT 10 by PSA. One of two at this highest grade. Centering, borders, color and clarity.

**MIN BID \$300**

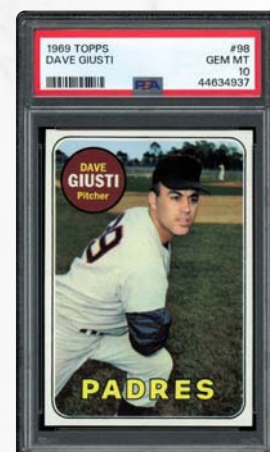

**10!**

**LOT 1380**  
**1969 Topps #105**  
**Rick Monday**  
**PSA 9 MINT**

**PATRIOT!!!!** Rick Monday is widely remembered for saving an American flag before being burned by two protesters in center field in 1976. He was a beloved player for the Cubs and Dodgers and won a World Series with LA in 1981. This 1969 Topps #105 Monday in a 9 MINT is the highest graded in the hobby.

**MIN BID \$100**

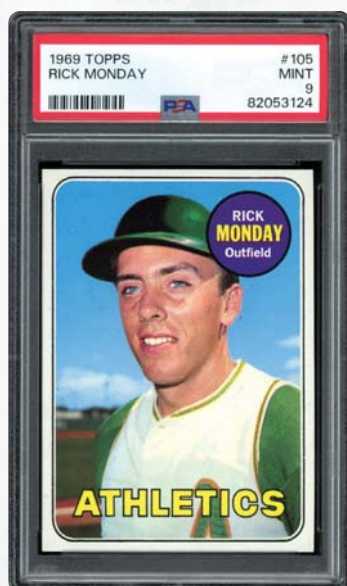

**LOT 1381**  
**1969 Topps #120**  
**Pete Rose**  
**PSA 8 NM-MT**

**SECOND IN MVP VOTE!!!!...** Pete Rose led the NL in hits (210), average (.335) and OBP (.391) but could not compete with Bob Gibson's miniscule 1.12 ERA in 1968 to win the NL MVP award. This 1969 Topps #120 of the 2nd-place finisher in a PSA 8 is colorful and strong. Sharp borders and blemish-free surfaces.

**MIN BID \$100**





**GEM MINT!**

**LOT 1382**  
**1969**  
**Topps #238**  
**Ken Johnson**  
**PSA 10**  
**GEM MINT**  
**NO-NO IN '64!!!!...**

Presented here is a 1969 Topps #238 Ken Johnson graded GEM MINT 10 by PSA. This one is exceptional and perfect in every way. Try to find a flaw.

**MIN BID \$300**



**LOT 1383**  
**1969**  
**Topps #250**  
**Frank Robinson**  
**PSA 8.5**  
**NM-MT+**  
 1968 marked Frank's first foray into managing as he helmed the Santurce Crabbers of the Puerto Rican League. Win this PSA 8.5 Robinson from 1969.

**MIN BID \$100**

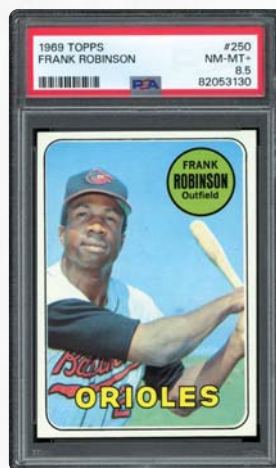
**HOF ROOKIE!**

**LOT 1384**  
**1969**  
**Topps #260**  
**Reggie Jackson**  
**Rookie**  
**SGC 6.5**  
**EX-NM+**  
**REGGIE ROOKIE!!!!...**  
 SGC 6.5 EX-NM+ rookie card of Reggie Jackson.

An excellent mid-grade example of Mr. October displays great color and sharpness overall. Bright, bold reverse.

**MIN BID \$100**

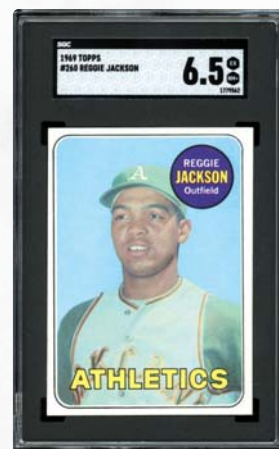

**LOT 1385**  
**1969**  
**Topps #270**  
**Mickey Lolich**  
**PSA 10**  
**GEM MINT**  
**WS**  
**CHAMPION!!!**

Offered is a 1969 Topps #270 Mickey Lolich PSA GEM MINT 10. A perfect example!

**MIN BID \$300**



**LOT 1386**  
**1969**  
**Topps #281**  
**Ted Kubiak**  
**PSA 9 MINT**

In his second season with the A's, Kubiak hit .250. Win this 1969 Topps #281 Kubiak in a 9 MINT. It's better than his '68 season. Highest graded.

**MIN BID \$100**

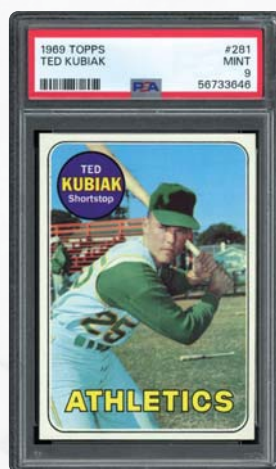

**LOT 1387**  
**1969**  
**Topps #295**  
**Tony Perez**  
**PSA 9 MINT**

**BIG DOG!!!!...**

This 1969 Topps #295 Perez PSA 9 MINT issue is gorgeous with bright color and clean surfaces. Strong white borders.

**MIN BID \$100**

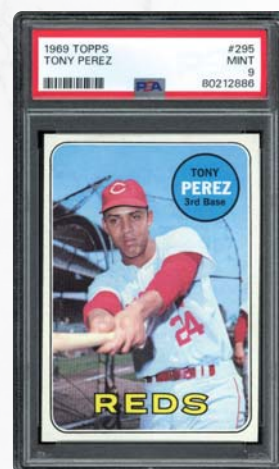

**LOT 1388**  
**1969 Topps #299**  
**Mark Belanger**  
**PSA 10 GEM MINT**  
**THE BLADE!!!!...**  
**MIN BID \$300**

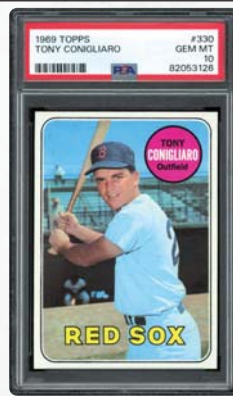

**LOT 1389**  
**1969 Topps #330**  
**Tony Conigliaro**  
**PSA 10 GEM MINT**  
**CLEARED THE MONSTER!!!**  
**MIN BID \$200**



**LOT 1390**  
**1969 Topps #368**  
**Vic Roznovsky**  
**PSA 10 GEM MINT**  
**10 IS THE TOPS!!!!...**  
**MIN BID \$100**



**LOT 1391**  
**1969 Topps #400**  
**Don Drysdale**  
**PSA 9 MINT**  
**AIREDALE!!!!...**  
**MIN BID \$100**



**PSA 10!**

**LOT 1392**  
**1969 Topps #421**  
**Brooks Robinson**  
**All-Star**  
**PSA 10 GEM MINT**

**BROOKS!!!!**...In 1968, Brooks Robinson batted .304 and earned his 9th straight Gold Glove. An All-Star once more, this AS issue is spectacular and flawless.

**MIN BID \$200**

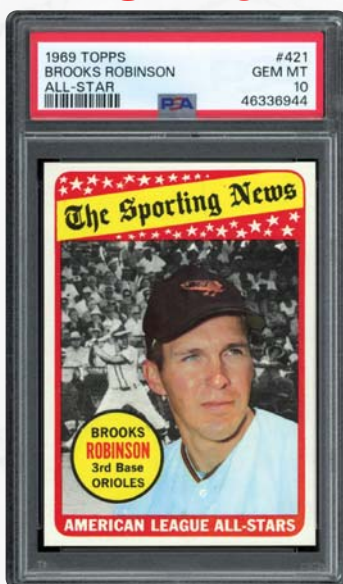
**PSA 10!**

**LOT 1393**  
**1969 Topps #453**  
**Mike Cuellar**  
**PSA 10 GEM MINT**  
**ORIOLE MIGUEL!!!!**

In 1969, Mike Cuellar won 23 games and the AL Cy Young Award as he led the Baltimore Orioles to the AL pennant. This 1969 Topps #453 Cuellar in a GEM MINT 10 holder from PSA is absolutely incredible, with nary a single flaw. One of only a pair graded at this highest possible grade!

**MIN BID \$200**



**LOT 1394**  
**1969**  
**Topps #463**  
**Dennis Ribant**  
**PSA 10**  
**GEM MINT**  
**GEM MINT!!!!**

Only two other examples have received this highest grade and the centering, clarity, color attest to the status here.

**MIN BID \$300**



**LOT 1395**  
**1969**  
**Topps #472**  
**Jim Price**  
**PSA 10**  
**GEM MINT**

**PSA 10!!!!**...Offered is a 1969 Topps #472 Jim Price PSA GEM MINT 10. One of only three at this highest grade.

**MIN BID \$300**

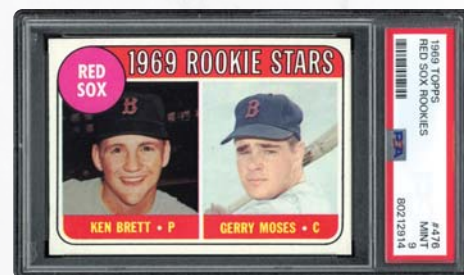

**LOT 1396**  
**1969 Topps #476**  
**Red Sox Rookies Names in Yellow**  
**PSA 9 MINT**

**BOSTON ROOKIES!!!!**...Presented here is a 1969 Topps #476 Red Sox Rookies Names in Yellow PSA 9 MINT featuring Brett and Gerry Moses.

**MIN BID \$100**



**LOT 1397**  
**1969 Topps #480**  
**Tom Seaver**  
**PSA 8 NM-MT**  
**TERRIFIC TOM!!!!**  
**MIN BID \$200**

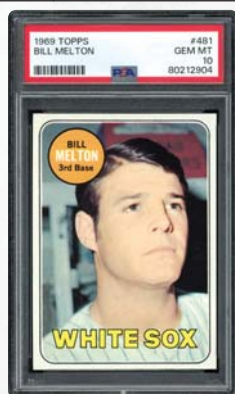

**LOT 1398**  
**1969 Topps #481**  
**Bill Melton**  
**PSA 10 GEM MINT**  
**BELTIN' BILL!!!!**  
**MIN BID \$500**



**LOT 1399**  
**1969 Topps #486**  
**Paul Casanova Last Name in Yellow**  
**PSA 10 GEM MINT**  
**MIN BID \$300**



**LOT 1400**  
**1969 Topps #488**  
**Joe Sparma**  
**PSA 10 GEM MINT**  
**MIN BID \$200**



**LOT 1401**  
**1969 Topps #500**  
**Mickey Mantle**  
**Last Name in Yellow**  
**PSA 8 NM-MT**

**FINAL TOPPS MANTLE SUBJECT!!!!**...This outstanding PSA 8 NM-MT Yellow Letters offering marks Mickey's final mainstream card issued during his illustrious playing days, appropriately exhibiting one of his classic left-handed batting poses that led to a myriad of tape measure home runs. The Mick's classic left-handed batting pose is virtually immaculate, depicting crystal-clear clarity and sparkling hues. The extremely well-centered image does reveal a slight tilt towards the upper left corner, with a majority of 1969 subjects portraying significantly skewed images. Square corners, razor-sharp edging, and dazzling white borders are additional attributes justifying the assessment. The only notable imperfection is a diminutive soiling spot along the lower left edge, with the remaining factory-issued qualities more than justifying the highly coveted PSA 8 grade for this final Topps Mantle heirloom! See back of card on MLI Website.

**MIN BID \$750**

**MANTLE'S FINAL TOPPS CARD!**

**THE MICK!**

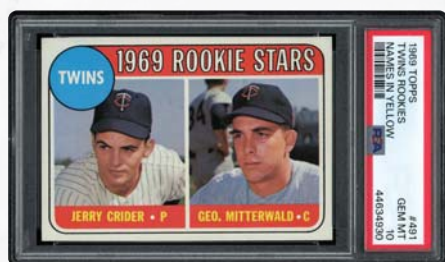

**LOT 1402**  
**1969 Topps #491 Twins Rookies**  
**Names in Yellow PSA 10 GEM MINT**  
**TWINS IN YELLOW!!!!**...Battery of Crider & Mitterwald rookies on this '69 Topps #491 Twins Rookies Names in Yellow GEM MINT 10 by PSA. Spectacular surfaces, centering & perfect registration!  
**MIN BID \$300 GEM MINT!**

**LOT 1403**  
**1969**  
**Topps #501**  
**Tony Gonzalez**  
**First Name in Yellow**  
**PSA 9 MINT**

Offered is a 1969 Topps #501 Tony Gonzalez First Name in Yellow PSA 9 MINT as a Padre prior to his midseason trade. Only one card graded higher.

**MIN BID \$100**

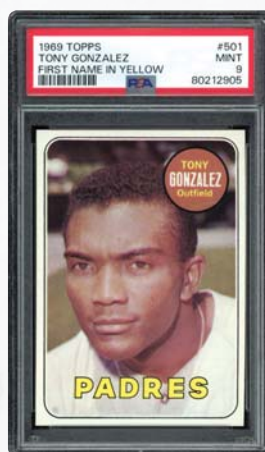

**YELLOW!**

**LOT 1404**  
**1969**  
**Topps #518**  
**Fred Whitfield**  
**PSA 10 GEM MINT**  
**HIGHEST GRADED!!!!**

This GEM MINT 10 is gorgeous in every possible way with not a flaw to be found. One of only three in the GEM MINT 10 holder, this one connects.

**MIN BID \$200**

**10!**

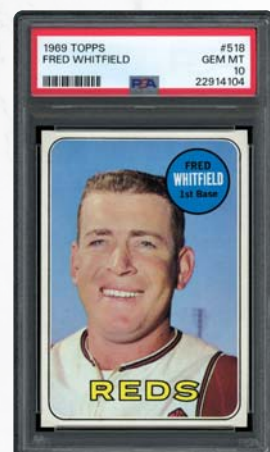

**LOT 1405**  
**1969**  
**Topps #533**  
**Nolan Ryan**  
**SGC 6 EX-NM**  
**2ND-YEAR RYAN!!!!**

Nolan Ryan posted a 6-3 record with 92 Ks in 1969. Good centering, sharp corners and borders, and clear imagery and surfaces here.

**MIN BID \$100**

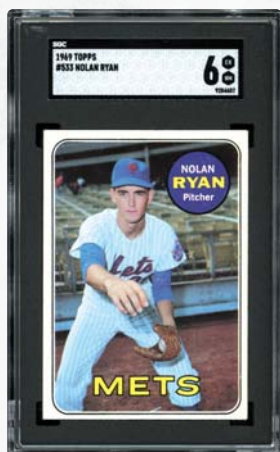

**LOT 1406**  
**1969**  
**Topps #533**  
**Nolan Ryan**  
**PSA 6 EX-MT**  
**5TH STARTER!!!!**

Rookie Nolan Ryan went 6-9 in 18 starts in 1968. This 1969 Topps #533 Ryan in a PSA 6 EX-MT has good centering, sharp corners & borders, and crystal-clear images & surfaces.

**MIN BID \$100**

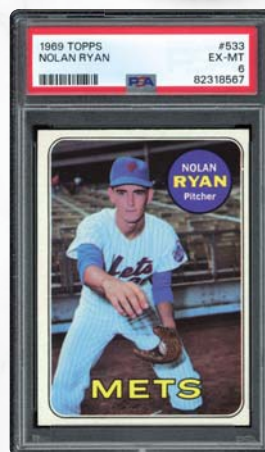

**LOT 1407**  
**1969**  
**Topps #533**  
**Nolan Ryan**  
**PSA 7 NM**  
**2ND-YEAR RYAN!!!!**

Nolan Ryan had his first winning season in 1969, posting a 6-3 record. Good centering, sharp corners & borders, and clear imagery & surfaces on this PSA 7 '69 Topps Ryan.

**MIN BID \$200**





**PSA 10!**

**LOT 1408**  
**1969 Topps #533**  
**Nolan Ryan**  
**PSA 8 NM-MT**

**2nd YEAR RYAN!!!!**

The Ryan Express accumulated a record-setting seven no-hitters and 5,714 strikeouts. This second-year 1969 Topps PSA 8 offering is a fitting tribute to his eternal legacy, highlighted by robust hues, dazzling white borders, square corners, and a gleaming obverse side surface.

**MIN BID \$500**

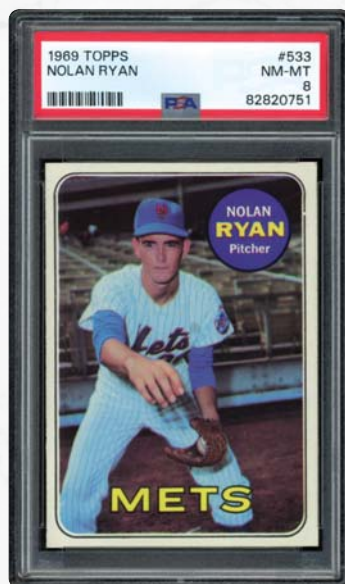

**LOT 1409**  
**1969 Topps #545**  
**Willie Stargell**  
**PSA 10 GEM MINT**

**STARGELL!!!!** In 1968, Willie Stargell was on the precipice of a seven-year run in which he earned NL MVP consideration before winning the award in 1979. Offered here is a 1969 Topps #545 Willie Stargell PSA GEM MINT 10, with perfect centering, color, surfaces and clarity.

**MIN BID \$1,000**



**LOT 1410**  
**1969**  
**Topps #546**  
**Jim Nash**  
**PSA 10**  
**GEM MINT**

**AL ROY RUNNER-UP!!!!** Offered is a 1969 Topps #546 Jim Nash PSA GEM MINT 10. This is one of only five GEM MINT issues of the A's hurler. GEM MINT is a hallowed grade to be sure.

**MIN BID \$500**

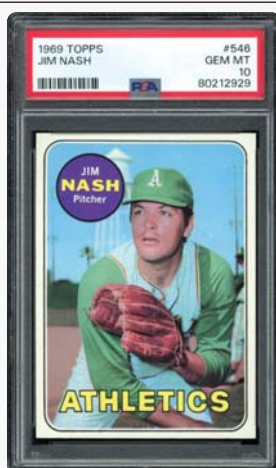

**LOT 1411**  
**1969**  
**Topps #598**  
**Ruben Amaro**  
**PSA 9 MINT**

**PHILLIE INFIELDER!!!**

Offered here is a PSA 9 MINT Ruben Amaro from the 1969 Topps issue. Only one graded higher!!

**MIN BID \$100**

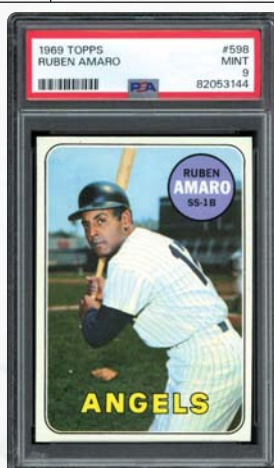

**LOT 1412**  
**1969**  
**Topps Decal**  
**Bob Gibson**  
**PSA 10**  
**GEM MINT**  
**GIBBY'S 1.12 ERA!!!!**

Bob Gibson allowed only 38 earned runs for a 1.12 ERA in 1968. This absolutely perfect & flawless decal highlights that exceptional season.

**MIN BID \$100**



**LOT 1413**  
**1969 Topps Super #24**  
**Mickey Mantle**  
**PSA 8 NM-MT**

**MANTLE'S FINAL CARD!!!!** A fan favorite, this PSA 8 NM-MT 1969 Topps Super #24 Mantle keepsake boasts a sensational gleaming surface as The Mick prepares to blast another tape measure dinger into the Yankee Stadium grandstands. Sparkling hues, crystal-clear clarity and a fine perimeter substantiate the pack-fresh grade of this 55-year-old artifact issued the year after the immortal Mantle finally called it quits.

**MIN BID \$750**





**LOT 1414**  
**1970 Topps #140**  
**Reggie Jackson**  
**PSA 8 NM-MT**

**CLUTCH BALLPLAYER!!!!...**

While Reggie Jackson earned the nickname Mr. October for his playoff exploits, his overall record over his 21 seasons in the Majors earned him a place in Cooperstown. Offered is Mr. October's second-year 1970 Topps #140 issue in an 8 NM-MT holder. This is attractive and strong!

**MIN BID \$100**

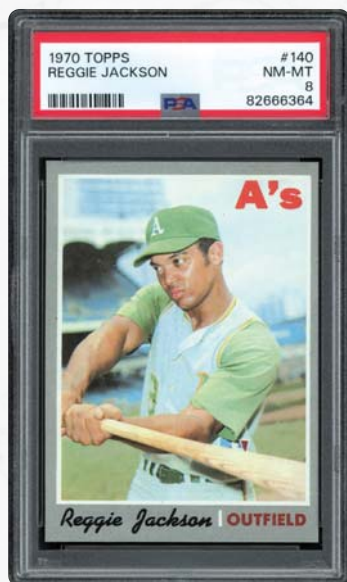

**LOT 1415**  
**1970 Topps #211**  
**Ted Williams**  
**PSA 10 GEM MINT**  
**WILLIAMS MGR!!!!...**

Ted Williams was arguably the best hitter MLB has ever seen. However, the best players do not always make the best managers. As a manager with the Washington Senators/Texas Rangers, Williams went 273-364. Offered here is his 1970 Topps #211 in a PSA GEM MINT 10 holder. Only one equal.

**MIN BID \$300**

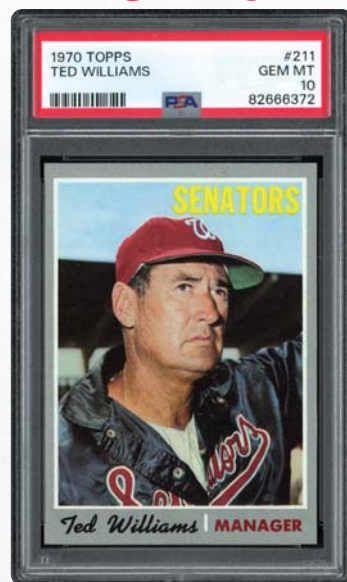

**LOT 1416**  
**1970 Topps #500**  
**Hank Aaron**  
**PSA 9 MINT**

**MINT AARON!!!!...**Hank Aaron batted a flat .300 in 1969 adding 44 homers and 97 RBIs. Offered here is a 1970 Topps #500 Hank Aaron PSA 9 MINT. Framed within four exceptionally sharp borders, with pinpoint corners, wonderfully imagery and a reverse "clean enough to eat off". This Aaron from '70 is deserving of the finest collection. Not too many eclipse this high-grade example.

**MIN BID \$750**

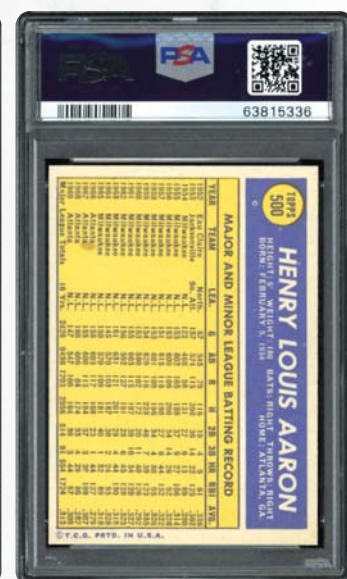

**LOT 1417**  
**1970 Topps #712**  
**Nolan Ryan**  
**PSA 8 NM-MT**

**NY NOLAN!!!!...**Nolan Ryan never won a Cy Young or a World Series and was never named league MVP, despite leading his respective league 11 times in strikeouts posting an untouchable 5,714 career Ks and seven no-nos. Offered is a 1970 Topps #712 Nolan Ryan PSA 8 NM-MT. Sharp borders and great color.

**MIN BID \$300**



**LOT 1418**  
**1971 Topps #14**  
**Dave Concepcion Rookie**  
**PSA 9 MINT**  
**REDS ROOKIE STAR!!!!...**

In 1970, the Cincinnati Reds, who already fielded Bench, Perez & Rose added the tall and skinny Concepcion, marched to the NL flag and then lost the World Series to the Orioles. Offered is the 1971 Topps #14 Concepcion rookie card graded 9 MINT by PSA. No others are graded higher.

**MIN BID \$500**





**MINT 9!**

**LOT 1419**  
**1971 Topps #276**  
**George Foster Rookie**  
**PSA 9 MINT**  
**FOSTER ROOKIE!!!!...**

George Foster he was a key piece of the Big Red Machine that would win the 1975 & '76 World Series. One year later, he took home the NL MVP award. Offered is his 1971 Topps #276 rookie card graded 9 MINT by PSA. Flawless with no chipping, near-perfect centering and a scowling Foster.

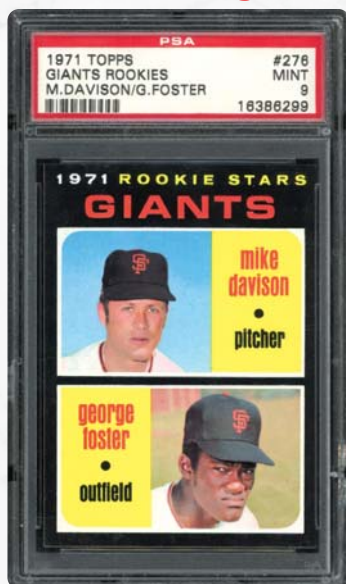
**MIN BID \$500****PSA 10!**

**LOT 1420**  
**1972 Topps #51**  
**Harmon Killebrew**  
**PSA 10 GEM MINT**  
**TWINS SLUGGER!!!!...**

This card is KILLER! Harmon Killebrew tested the limits of American League fences for 22 seasons, leading the league in HRs on six occasions. Neither Aaron nor Mantle equaled this feat. Perfection on this one from 1972 in a GEM MINT 10. This one deserves a second look.

**MIN BID \$500**

**LOT 1421**  
**1972**  
**Topps #90**  
**1971 AL**  
**Home Run**  
**Leaders**  
**(R. Jackson)**  
**PSA 10**  
**GEM MINT**

**HR LDRS!!!!...**In 1971, Bill Melton, Norm Cash and Reggie Jackson crushed an amazing 97 home runs between them. Offered here is a 1972 Topps #90 1971 AL Home Run Leaders graded GEM MINT 10 by PSA. Virtually pinpoint centering, excellent color, and fantastic surfaces and borders on this highlight issue.

**MIN BID \$200****GEM MINT!**

**LOT 1422**  
**1972 Topps #285**  
**Gaylord Perry**  
**PSA 10 GEM MINT**  
**GUN FOR HIRE!!!!...**

After ten seasons in the Bay Area, Perry played for seven different teams as a hired gun. In his first year in Cleveland, he led the league with 24 wins and 29 complete games to capture the AL Cy Young. Offered here is his 1972 Topps #285 issue graded GEM MINT 10 by PSA. Perfect card!

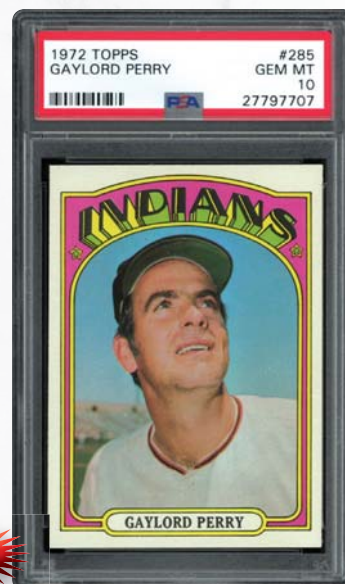
**MIN BID \$300****10!**

**LOT 1423**  
**1972 Topps #241**  
**Rollie Fingers**  
**PSA 10 GEM MINT**  
**3X SAVE LDR!!!!...**

Fingers led the AL in games finished twice and saves three times, finishing his career with 341 saves, a 1981 Cy Young & MVP, and three World Series titles. Offered is his 1972 Topps #241 Fingers PSA GEM MINT 10. Sharp, vibrantly colorful, perfectly centered and unblemished reverse.

**MIN BID \$500****10!**

**LOT 1424**  
**1972 Topps #777**  
**Hoyt Wilhelm**  
**PSA 10 GEM MINT**  
**LATE BLOOMER!!!!...**

Hoyt Wilhelm made his MLB debut at age 29, but proceeded to pitch 21 years in the big leagues with nine different teams. As a hired gun, he pitched himself into the Hall of Fame. Offered is a 1972 Topps #777 Hoyt Wilhelm graded GEM MINT 10 by PSA. Perfect for his last card at 49!

**MIN BID \$200****10!**



# ALL GEM MINT!

## LOT 1425 1973 Topps #165 Luis Aparicio PSA 10 GEM MINT ALL-STAR LOUIE!!!!...

After 17 seasons with Chicago, Baltimore and Boston, Luis Aparicio, at 38, still had one more All-Star worthy campaign before retiring in 1974. Offered here is his 1973 Topps #165 Luis Aparicio PSA GEM MINT 10. This is one of only ten examples at the highest possible grade.

**MIN BID \$200**



## LOT 1426 1973 Topps #213 Steve Garvey PSA 10 GEM MINT

**MR. CLEAN!!!!**...Offered is a 1973 Topps #213 Steve Garvey PSA GEM MINT 10. This clean, clear issue offers beautiful Dodger blues and incredible borders.



**MIN BID \$500**



## LOT 1427 1973 Topps #235 Jim "Catfish" Hunter PSA 10 GEM MINT POP 1 PSA Issue and the Sole Example Listed on the Combined PSA & SGC POP Charts!

**21-5 IN 1973!!!!**...In 1973, Catfish Hunter finished third in AL CY Young voting only to clear the hurdle a year later with a 25-12 record, a 2.49 ERA and 143 strikeouts. Offered is the highest graded 1973 Topps #235 Jim Hunter PSA GEM MINT 10 issue in existence, showing the right-hander posing at delivery. This colorful POP 1 card displays delightful green and yellow hues, superior snow-white borders, and razor-sharp edging and corners. Similar to Catfish's Hall of Fame worthy career, this single GEM MINT 10 graded example deserves the best collection in the hobby as it stands as the only PERFECT issue ever holdered.

**MIN BID \$300**

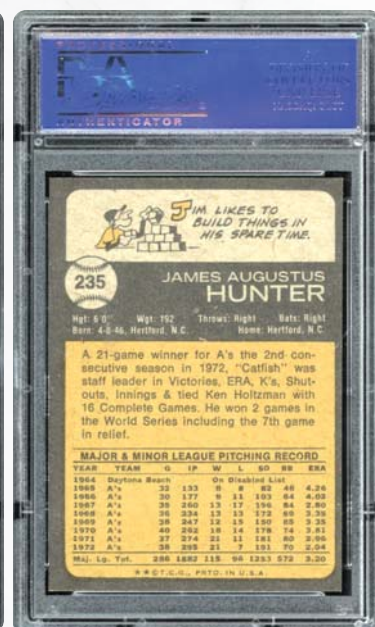

## LOT 1428 1973 Topps #308 Skip Lockwood PSA 10 GEM MINT

**PERFECT 10!!!!**...Skip Lockwood pitched 12 seasons with four different teams in the big leagues and posted a forgettable 47-97 record with 68 saves. Offered here is a 1973 Topps #308 Skip Lockwood issue graded GEM MINT 10 by PSA. This is one of only two deemed absolutely perfect by PSA.

**MIN BID \$200**



## LOT 1429 1973 Topps #450 Joe Torre PSA 10 GEM MINT

**1971 NL MVP!!!!**...Fresh off a 1971 NL MVP season when he led the NL in hits (230), RBIs (137) and batting average (.363), Joe Torre earned his eighth of nine All-Star nods in 1972. The offered 1973 Topps #450 Joe Torre PSA GEM MINT 10 is also MVP worthy. Clear mutton chops, strong borders and sharp.

**MIN BID \$200**





# MORE PSA 10s!

**LOT 1430**  
**1973**  
**Topps #503**  
**Phil Niekro**  
**PSA 10**  
**GEM MINT**

## KNUCKSIE!!

This one is gorgeous with perfect borders, color and sharpness overall. Only seven others match this highest grade.

**MIN BID \$300**



**LOT 1431**  
**1974**  
**Topps #87**  
**Fergie Jenkins**  
**PSA 10**  
**GEM MINT**

## CY YOUNG YEAR!!!!

Gorgeous with snow-white borders, sharp edging and corners with spectacular clarity, front and back.

**MIN BID \$200**



**LOT 1432**  
**1974**  
**Topps #98**  
**Bert Blyleven**  
**PSA 10**  
**GEM MINT**  
**FRYING DUTCHMAN!**

Offered here is an encased GEM MINT 10 example from PSA of his 1974 Topps #98 card. This is one of only ten at this highest grade. Superb card.

**MIN BID \$100**



**LOT 1433**  
**1974 Topps #212**  
**Rollie Fingers**  
**PSA 10 GEM MINT**  
**ALL-STAR NOD!!!!**

1973 marked Rollie Fingers' first All-Star appearance of his seven nods. Offered is a 1974 Topps #212 Rollie Fingers PSA GEM MINT 10. Sensational borders, crystal-clear imagery, unblemished surfaces and overall sharpness warrant this highest assessment. Add this to your collection!

**MIN BID \$300**



**LOT 1434**  
**1974**  
**Topps #386**  
**Gary Matthews**  
**PSA 10**  
**GEM MINT**

**SARGE!!!!** According to his card, Gary Matthews led the California League in home runs in 1970 with 23, and hit 87 minor league homers before joining the San Francisco Giants in 1972. Presented here is a 1974 Topps #386 Gary Matthews PSA GEM MINT 10. One of three at this highest grade! Tremendous card!

**MIN BID \$100**



**LOT 1435**  
**1975 Topps #180**  
**Joe Morgan**  
**PSA 10 GEM MINT**

**MVP MVP!!!!** As one of the final cogs to complete the Big Red Machine in Cincinnati, Joe Morgan led the Majors in walks and on-base percentage while hitting 17 homers and driving in 94 runs. It's easy to see how he won the NL MVP in 1975 & '76, leading the Reds to back-to-back World Series. Offered here is his 1975 Topps #180 in a PSA GEM MINT 10 holder. Colorful, sharp and perfect all-around.

**MIN BID \$500**

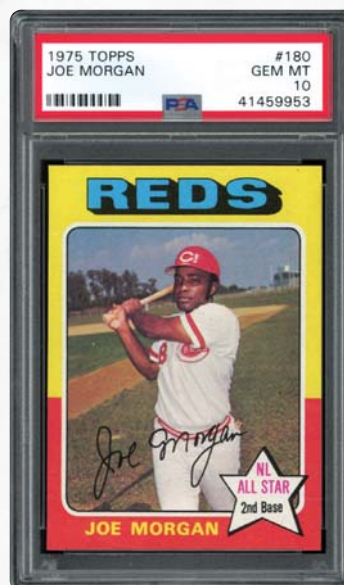

Auction closes at 7 p.m. (EST) • Saturday, May 4, 2024



**BID NOW!** [www.memorylaneinc.com](http://www.memorylaneinc.com) or 877-606-LANE (5263)



**LOT 1436**  
**1975 Topps #450**  
**Willie McCovey**  
**PSA 10 GEM MINT**

**STRETCH!!!!**...For the first time in 16 years, Willie McCovey donned a different uniform than his familiar San Francisco Giants. San Diego landed one of the great sluggers and future Hall of Famers in 1974. Offered here is a 1975 Topps #450 Willie McCovey PSA GEM MINT 10. This McCovey is colorful and bright with the clear posed image of the Padres newest first baseman. Super sharp edging and corners.

**MIN BID \$300**

**PSA 10 HOF!**

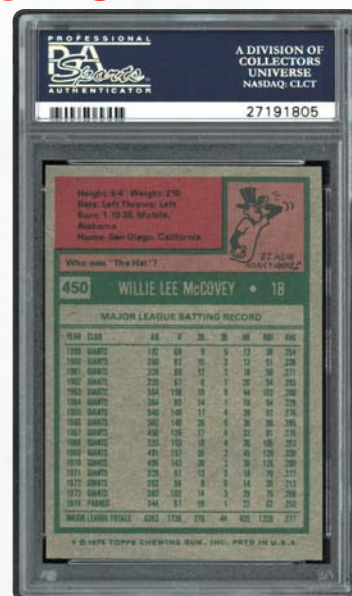
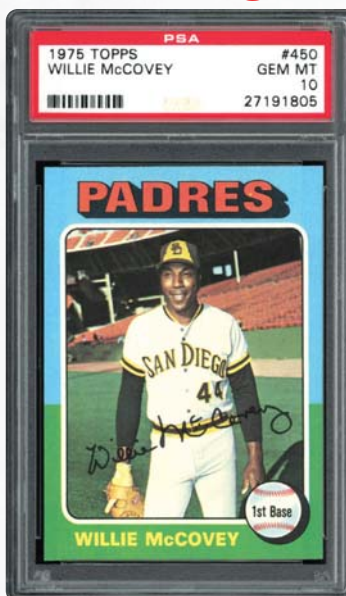

**LOT 1437**  
**1975**  
**Topps #532**  
**Gorman Thomas**  
**PSA 10**  
**GEM MINT**  
**MILWAUKEE'S BEST!!!!**

Thomas was a beloved Brewer for 11 years. Colorful and attractive 1975 Topps #532 in a GEM MINT 10. One of four at this highest grade.

**MIN BID \$100**

**10!**

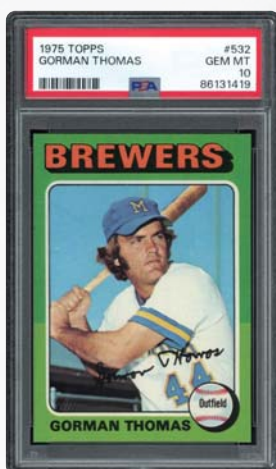

**LOT 1438**  
**1975**  
**Topps #560**  
**Tony Perez**  
**PSA 10**  
**GEM MINT**

**ATANASIO!!!**

With pinpoint corners and pastel borders, this image of Big Dog is superb, flawless and sure to boost any 1975 Topps set.

**MIN BID \$100**

**10!**

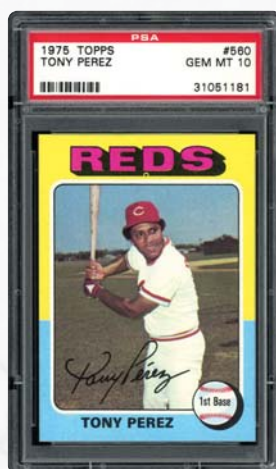

**LOT 1439**  
**1975**  
**Topps #612**  
**Terry Hughes**  
**PSA 10**  
**GEM MINT**  
**54 GAMES—TOTAL!!!!**

Terry Hughes played only 54 games in the Majors with three teams. Only one equals this 1975 Topps #612 Hughes in a GEM MINT 10!

**MIN BID \$100**

**10!**

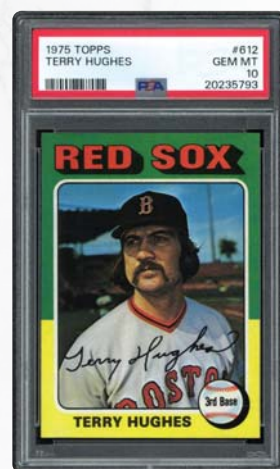

**LOT 1440**  
**1975 Topps**  
**Mini #3 '74**  
**Highlights**  
**Bob Gibson**  
**PSA 9 MINT**  
**GIBBY**  
**3,000!!!!**

This 1975 Topps MINI #3 '74 Highlights Bob Gibson PSA 9 commemorates that accomplishment. Only a single issue has eclipsed this high-grade example. Big moment on a small card!

**MIN BID \$100**



**LOT 1441**  
**1975 Topps**  
**Mini #1 '74**  
**Highlights**  
**Hank Aaron**  
**PSA 8.5**  
**NM-MT+**  
**HANK TOPS BABE!!!!**

This 1975 Topps MINI '74 Highlights Hank Aaron PSA 8.5 commemorates that moment. There is nothing Mini about the feat and nothing Mini about this card. Upgrade here!

**MIN BID \$100**



**LOT 1442**  
**1975**  
**Topps Mini**  
**#47**  
**Tommy John**  
**PSA 9 MINT**

**BIONIC MAN!!!!**

Offered is his 1975 Topps MINI #47 Tommy John PSA 9 MINT. Only four graded higher.

**MIN BID \$200**



**DODGER!**



**LOT 1443**  
**1975 Topps Mini #223**  
**Robin Yount**  
**PSA 9 MINT**

**ROCKIN' ROBIN!!!!**...As only an 18-year-old, Robin Yount showed the "poise and ability of a Marty Marion" with a humble, unassuming nature and a team-first demeanor. Yount captured the Milwaukee Brewers shortstop position as a teenager and did not relinquish it for 20 years. Despite having a fairly small frame at 6' and 165 lbs., Yount was a pure, but unorthodox hitter, driving the ball and putting it in play as opposed to swinging for the fences. Leading the AL twice in doubles, Robin averaged 33 two-baggers a year and retired with 583. Yount played all out, all the time and earned two MVP awards, three All-Star nods, three Silver Sluggers and one Gold Glove. Offered here is a 1975 Topps MINI #223 Robin Yount PSA 9 MINT. This brightly colored issue stands boldly with a razor-sharp orange and brown border, exceptionally flawless surfaces and superb centering. We can only surmise that the minor OC on the back attests to why this is not a GEM MINT example, joining the less than 1% of perfect 10s!

**MIN BID \$500**

**MINT 9 ROOKIE!**

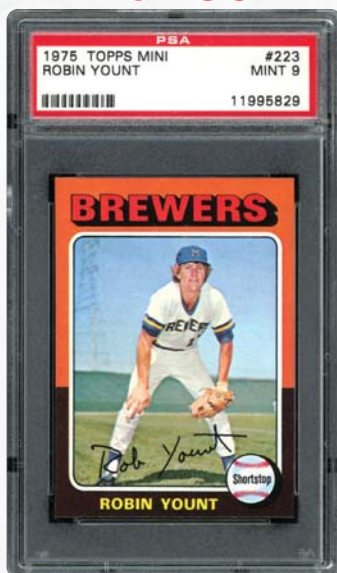

**LOT 1444**  
**1975 Topps**  
**Mini #228**  
**George Brett**  
**PSA 8.5**  
**NM-MT+**

**BRETT**  
**ROOKIE!!!!**...

Brett finished third in AL Rookie of the Year voting in 1974. But he won an MVP in 1980 and a World Series title in 1985. This 1975 Topps MINI #228 Brett Rookie graded 8.5 NM-MT+ from PSA is beautiful in color, sharp around the borders & corners and features flawless surfaces. Bid to win this Royals MVP!

**MIN BID \$300**

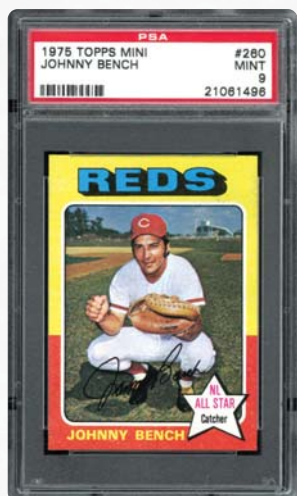

**LOT 1445**  
**1975 Topps Mini #260**  
**Johnny Bench**  
**PSA 9 MINT**

**GREATEST RED**

**EVER?!!!!**...Only three examples have achieved a higher assessment. In '75, Bench won his eighth straight Gold Glove and led the Reds to the first of two straight World Series titles. This example is free of any flaws and gorgeous all over.

**MIN BID \$200**

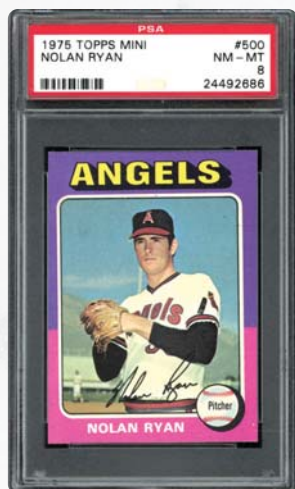

**LOT 1446**  
**1975 Topps Mini #500**  
**Nolan Ryan**  
**PSA 8 NM-MT**

**THE EXPRESS!!!!**...Ryan card from his 22-win season, this colorful 1975 Topps Mini card of Nolan Ryan is one to own. Recent surge in price on this one, especially in a high-grade 8 NM-MT holder. Brilliantly colorful, well-centered and crystal-clear. Pack-fresh beauty.

**MIN BID \$100**

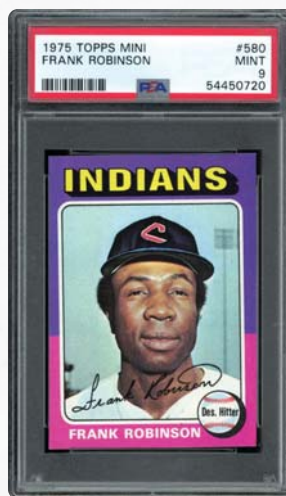

**LOT 1447**  
**1975 Topps Mini #580**  
**Frank Robinson**  
**PSA 9 MINT**

**THE JUDGE!!!!**...At 39, Frank Robinson was in his 20th season with his fifth team in Cleveland. Offered here is a 1975 Topps MINI #580 Frank Robinson PSA 9 MINT. This is colorful and sharp with only a single issue graded higher.

**MIN BID \$100**

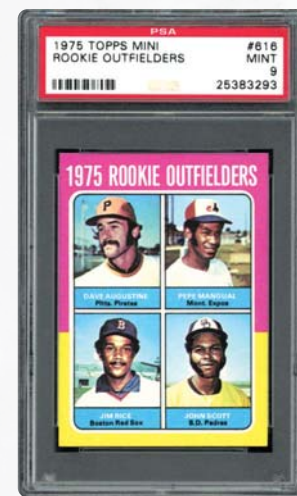

**LOT 1448**  
**1975 Topps Mini #616**  
**Jim Rice Rookie**  
**PSA 9 MINT**

**RICE ROOKIE!!!!**...In 1975, Jim Rice rose in prominence as he hit .309, crushed 22 home runs and drove in 102 RBIs. Offered is a 1975 Topps MINI #616 Rookie Outfielders PSA 9 MINT featuring Rice, Augustine, Mangual & Scott. Not too many graded higher.

**MIN BID \$100**



**LOT 1449**  
**1975 Topps Mini #620**  
**Gary Carter Rookie**  
**PSA 9 MINT**

**MINT MINI!!!!**...Gary Carter played 19 MLB seasons, won three Gold Gloves, five Silver Sluggers and the 1986 World Series with the New York Mets. Presented is a 1975 Topps Mini #620 Rookie Catchers-Outfielders card. Attractive and colorful rookie-themed issue from 1975. Under ten examples graded higher.

**MIN BID \$200**

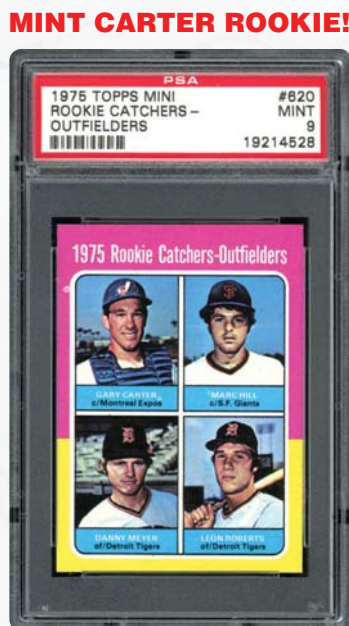

**LOT 1450**  
**1975 Topps Mini #660**  
**Hank Aaron**  
**PSA 9 MINT**

**MINI HANK!!!!**...By 1975, Hammerin' Hank had accumulated 733 homers to start his second to last year. Offered is a 1975 Topps Mini #660 Aaron in a PSA 9 MINT holder. Bright and colorful borders, sharp corners & edging and flaw-free surfaces elevate this high-grade example. Only a single issue graded higher.

**MIN BID \$200**

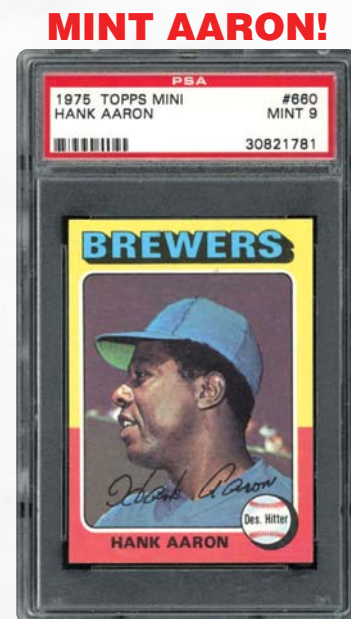

**LOT 1451**  
**1976 Topps #520**  
**Willie McCovey**  
**PSA 10 GEM MINT**  
**PADRES/A'S MAC!!!!**

The 1959 NL Rookie of the Year, Willie McCovey cleared the 500-home run mark in 1978, retiring with 521. Offered is his 1976 Topps #520 issue graded GEM MINT 10 by PSA. It's a perfect portrait pose, exceptionally framed with razor-sharp corners. Super clean surfaces.

**10!**

**MIN BID \$300**

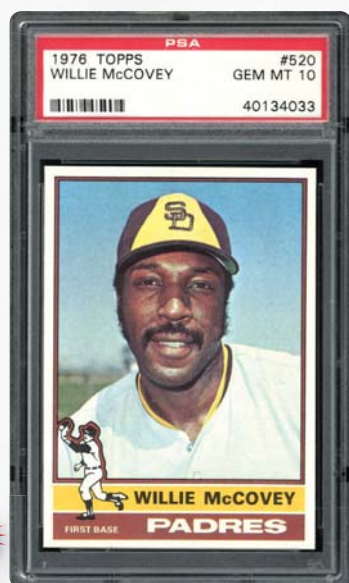

**LOT 1452**  
**1976 Topps #530**  
**Don Sutton**  
**PSA 10 GEM MINT**

**MECHANIC!!!!**...Don Sutton was a model of consistency as he won ten or more games 21 times including 17 straight years of 10 or more victories. This 1976 Topps #530 Sutton PSA GEM MINT 10 is worthy of Sutton's HOF status. Bright and colorful with sharp white borders and pinpoint corners. Perfect card!

**10!**

**MIN BID \$100**



**LOT 1453**  
**1977**  
**Topps #100**  
**Joe Morgan**  
**PSA 9 MINT**  
**LITTLE JOE!!!!**

It's tough to see how this Joe Morgan could look any better. A 9 MINT example of the Reds 2nd baseman on his 1977 Topps issue.

**MIN BID \$100**



**LOT 1454**  
**1977**  
**Topps #600**  
**Jim Palmer**  
**PSA 10**  
**GEM MINT**  
**CAKES!!!!**

Offered here is a 1977 Topps #600 Jim Palmer PSA GEM MINT 10. Strong image of Palmer delivering, framed within clean white borders and flaw-free surfaces.

**MIN BID \$500**

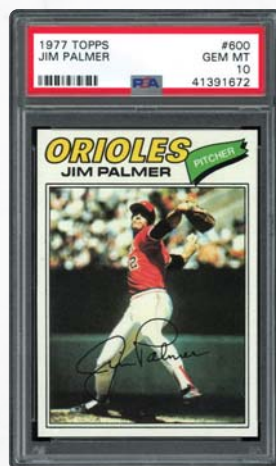

**LOT 1455**  
**1979**  
**Topps #225**  
**Rich Gossage**  
**PSA 10**  
**GEM MINT**  
**GOOSE!!!!**

In 1978, Rich Gossage was the premier closer in the Majors, leading the AL in games finished (55) and saves (27). This 1979 issue in a GEM MINT 10 holder is perfect in every way.

**MIN BID \$100**

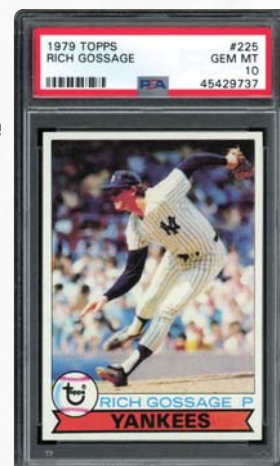

**10!**



**LOT 1456**  
**1980 Topps #482**  
**Rickey Henderson**  
**Rookie**  
**PSA 9 MINT**

**RICKEY ROOKIE!!!!...**

Presented here is the highly coveted rookie card of the legendary Rickey Henderson in a pack-fresh PSA 9 MINT holder. As the greatest all-time leadoff hitter, Rickey is baseball's all-time stolen base and runs scored leader, and will forever hang his hat in Cooperstown, New York!

**MIN BID \$500**

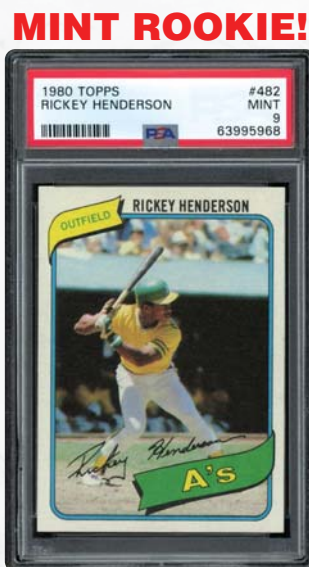

**LOT 1457**  
**1982 Topps #90**  
**Nolan Ryan**  
**PSA 10 GEM MINT**

**GEM MINT EXPRESS!!!!...**

Nolan Ryan on his 1982 Topps card in a blazing pack-fresh PSA 10 GEM MINT holder. Nolan Ryan did NOT lead the league in strikeouts in 1981. Crazy, considering he did 11 other times! This is one to own with perfect borders, color, corners and surfaces!

**MIN BID \$300**

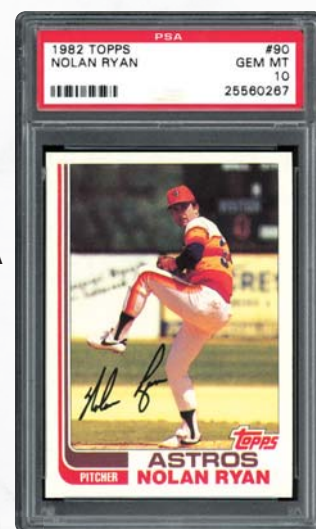

**LOT 1458**  
**1982**  
**Topps #610**  
**Rickey Henderson**  
**PSA 10**  
**GEM MINT**  
**HOF**  
**THIEF!!!!...**

One of the game's greatest base stealers, this PSA GEM MINT 10 is one to own for the advanced collector. Beautiful card with strong borders.

**MIN BID \$300**



**10!**

**LOT 1459**  
**1983**  
**Topps #180**  
**Rickey Henderson**  
**PSA 10**  
**GEM MINT**  
**MAN OF STEAL!!!!...**

Offered is Henderson's 1983 Topps #180 issue graded GEM MINT 10 by PSA. Nothing wrong with this card. Perfect centering, color, clarity and corners.

**MIN BID \$200**



**10!**

**LOT 1460**  
**1983**  
**Topps #360**  
**Nolan Ryan**  
**PSA 10**  
**GEM MINT**

**"K" KING!!!!...**

This 1983 Topps #360 Ryan PSA GEM MINT 10 is the best there is. Top of the Pops with no visible flaws giving it GEM MINT 10 status.

**MIN BID \$200**



**10!**

**LOT 1461**  
**1983 Topps #482**  
**Tony Gwynn Rookie**  
**PSA 10 GEM MINT**

**GEM MINT GWYNN ROOKIE!!!!...** Few hitters were better than Tony Gwynn for his 20 Major League seasons in San Diego other than perhaps Ted Williams, as they share the distinction of being the best to never win a World Series. This GEM MINT copy of Tony Gwynn on his 1983 Topps rookie card is one to own. Absolutely nothing wrong with this Tony Gwynn, the pride of the Padres!

**MIN BID \$750**

**GEM MINT ROOKIE!**

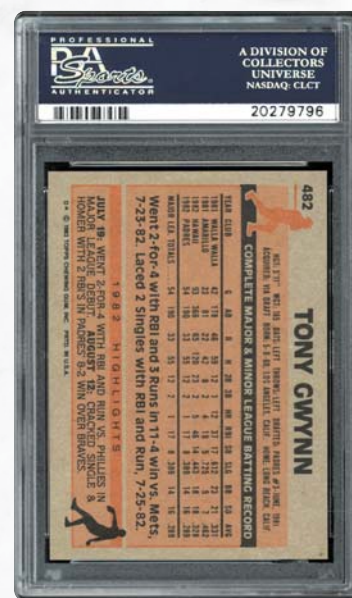



**LOT 1462**  
**1984 Donruss #248**  
**Don Mattingly**  
**PSA 10 GEM MINT**

**DONNIE BASEBALL!!!!...** Considered one of the top cards from the '80s, this Mattingly rookie from the 1984 Donruss series is GEM MINT in all aspects of grading. Mattingly won an AL MVP Award, nine Gold Gloves at first base and three Silver Sluggers. He had it all, except speed. 14 stolen bases... TOTAL.

**MIN BID \$750**

**YANKEES  
CAPTAIN!**

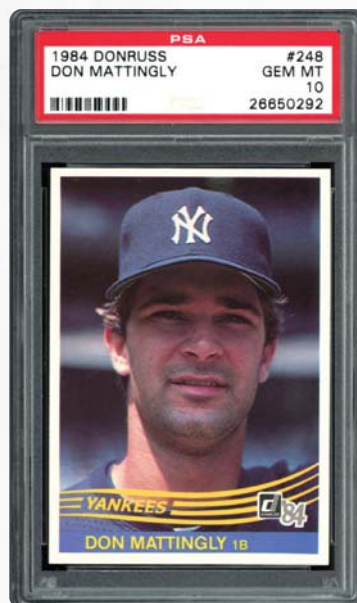

**LOT 1463**  
**1987 Topps Tiffany #320**  
**Barry Bonds**  
**PSA 10 GEM MINT**  
**SEVEN NL MVPS!!!!...**

This throwback to the 1960s wood-grain Barry Bonds Topps Tiffany #320 rookie card has been graded GEM MINT 10 by PSA. This one offers the seven-time swinging for the fences, something he became familiar with at least 762 times. Try to find a flaw here; there isn't one! A beauty!

**MIN BID \$300**



**LOT 1464**  
**1989 Upper Deck #1**  
**Ken Griffey Jr.**  
**Star Rookie**  
**PSA 10 GEM MINT**  
**JR. GRIFFEY ROOKIE!!!!...**

Offered is the Rookie of one of the great home run threats of his generation. Jr. finished his career with an outstanding 630 home runs, earning near-unanimous passage into the Baseball Hall of Fame. This GEM MINT 10 Upper Deck #1 Ken Griffey, Jr. card is perfect in every way!

**MIN BID \$500**



**LOT 1465**  
**1993 Upper Deck SP**  
**#279**  
**Derek Jeter**  
**Foil Rookie**  
**PSA 8.5**  
**NM-MT+**  
**NM-MT+ JETER**  
**ROOKIE!!!!...**

This 1993 SP Foil PSA 8.5 card is free of chipping with no wear on the corners. Very clean & high-grade.

**MIN BID \$300**



**LOT 1466**  
**1994**  
**Finest #232**  
**Ken Griffey Jr. Refractor**  
**PSA 8**  
**NM-MT**

**MIN BID \$100**



**LOT 1467**  
**2012**  
**Topps Museum Collection**  
**#AA-SK**  
**Sandy Koufax**  
**Archival Autographs (15/25)**  
**PSA 8 NM-MT Auto 10**  
**GEM MINT**

Card grade is a PSA 8 NM-MT while autograph grade is a PSA 10 GEM MINT!

**MIN BID \$200**





# HIGH-GRADE '57 BASKETBALL!

**LOT 1468**  
**1957 Topps #1**  
**Nat Clifton**  
**PSA 7 NM**

**FIRST TOPPS BASKETBALL SUBJECT!!!!...** Nicknamed "Sweetwater" because of his passion for soft drinks, Nat Clifton was the second black player in NBA history, commencing his N.Y. Knicks career only four days after Washington's Earl Floyd. The flashy center/forward holds the distinct honor of being the #1 subject in the inaugural Topps 1957 set, with this superb looking PSA 7 offering only bested by 14 PSA examples!

**MIN BID \$750**

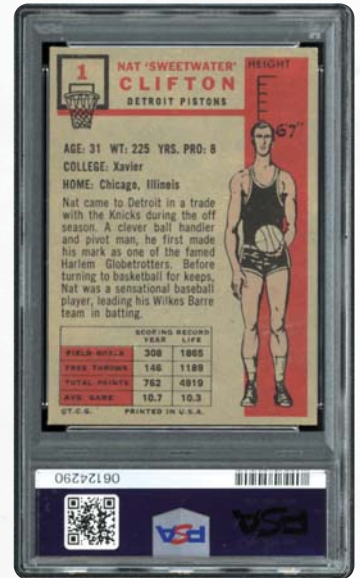

**LOT 1469**  
**1957 Topps #2**  
**George Yardley Rookie**  
**PSA 7 NM**

**DUAL INDUCTEE!!!!...**

George Yardley earned a spot in the college and professional Basketball Halls of Fame. The six-time All-Star led the NBA in scoring in 1958. Offered is his 1957 Topps #2 card in PSA 7 NM with excellent centering and sharp corners and edging. Very clear back.

**MIN BID \$100**



**LOT 1470**  
**1957 Topps #3**  
**Neil Johnson Rookie**  
**PSA 7 NM**

**HOF CENTER!!!!...**

Neil Johnson led the NBA for three straight seasons from 1952 to 1955 and helped lead the Philadelphia Warriors to the NBA title in 1956. Offered here on his 1957 Topps #3 issue graded 7 NM by PSA. Clear image within sharp borders with only minor corner touches. Super clean back.

**MIN BID \$300**

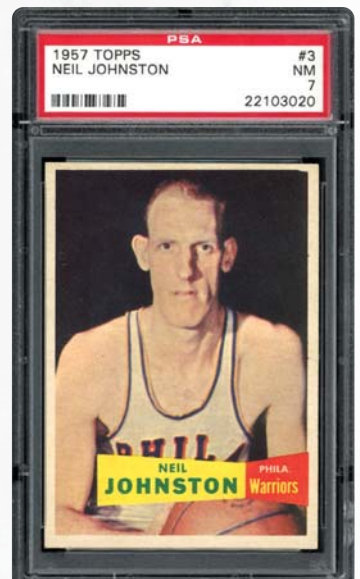

**LOT 1471**  
**1957 Topps #4**  
**Carl Braun**  
**PSA 7 NM**

**HOF PITCHER/POINT GUARD!!!!...**

Carl Braun pitched four seasons in the NY Yankees farm system before turning to basketball full-time. Offered here is a 1957 Topps #4 issue graded 7 NM by PSA. This one shows great color and clarity, good borders with light OC and sharp corners and edging. Strong reverse.

**MIN BID \$100**

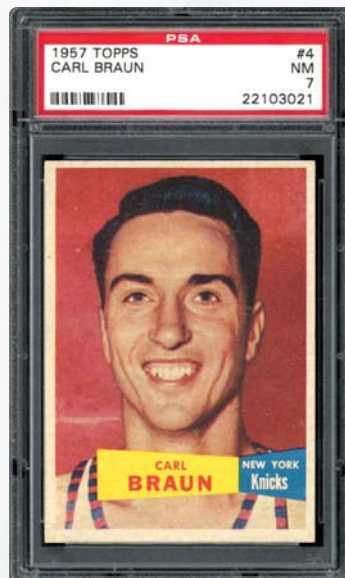

**LOT 1472**  
**1957 Topps #5**  
**Bill Sharman Rookie**  
**PSA 7 NM**

**BULLSEYE BILL!!!!...**

Hall of Fame beauty offered of Bill Sharman on his rookie card from 1957-58. Great centering on the Sharman image keeping his defender at bay. Sharp edging and corners on this 7 NM from PSA with a super clean back. PSA Registry Set builder's card. Looks better than the offered grade.

**MIN BID \$100**

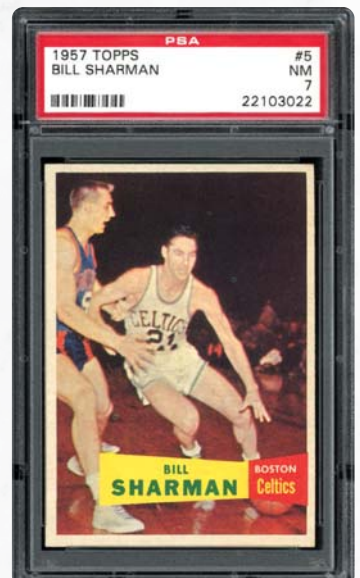



## ROOKIE HOF!

**LOT 1473**  
**1957 Topps #10**  
**Paul Arizin**  
**PSA 8 NM-MT**

**HIGH-GRADE ARIZIN!!!!**...A pack-fresh marvel, this PSA 8 NM-MT 1957 Topps Paul Arizin has remarkably been bested by only three PSA examples, with this HOF small forward included on the NBA's 50 greatest players list. His classic dribbling image has outlasted "father-time", joined by an abundance of sparkling attributes that conjure up memories of his two scoring titles and 1956 Philadelphia Warriors world championship!

**MIN BID \$500**



**LOT 1474**  
**1957**  
**Topps #13**  
**Dolph Schayes**  
**Rookie**  
**PSA 7 NM**

**THE RAINBOW KID!!!!**...Here is Schayes 1957 Topps #13 card graded PSA 7 NM mid jump. Excellent borders and color here with clean surfaces to boot.

**MIN BID \$100**

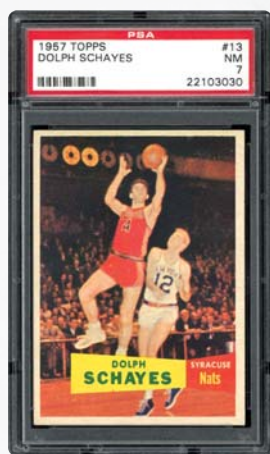

**ROOKIE HOF!**

**LOT 1475**  
**1957**  
**Topps #15**  
**Frank Ramsey**  
**Rookie**  
**PSA 7 NM**  
**KENTUCKY COLONEL!!!!**

Offered here is his 1957 Topps #15 issue graded 7 NM by PSA. This displays clear imagery, strong white borders and an overall sharpness.

**MIN BID \$100**



**ROOKIE HOF!**

**LOT 1476**  
**1957**  
**Topps #16**  
**Dick McGuire**  
**Rookie**  
**PSA 7 NM**  
**HOF ROOKIE!!!!**

The 11-year Knick and Detroit Piston earned seven All-Star nods and HOF status. Offered is his 1957 #16 card graded 7 NM by PSA. Great color, borders and surfaces here.

**MIN BID \$100**

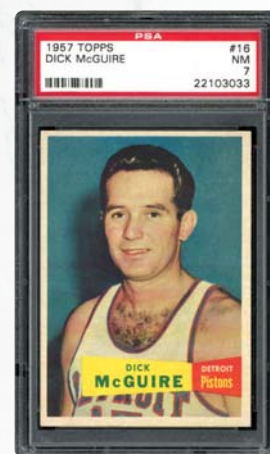

**LOT 1477**  
**1957 Topps #17**  
**Bob Cousy Rookie**  
**PSA 7 NM**

**HARDWOOD HOUDINI!!!!**...Bob Cousy revolutionized professional basketball with his magnificent ball-handling and passing skills, making him one of the greatest point guards in NBA history. From 1950 through 1963, Cousy would win six NBA titles, while leading the league in assists for eight consecutive seasons (1953-1960). This magnificent PSA 7 NM rookie card of the slick point guard is one of the most coveted basketball cards in existence. Cousy's classic image prominently displaying his #14 jersey remains in pack-fresh condition with moderate background snow and shows slightly skewed centering with a slight partiality towards the bottom border. The bright white borders and sharp perimeter edging, however, provide a superlative frame around the 13X All-Star and 6X NBA champion. Cousy's most significant cardboard keepsake ably represents the inaugural card of one of the greatest point guards in NBA history!

**MIN BID \$1,000**

**HOF CELTIC ROOKIE!**





**LOT 1478**  
**1957 Topps #19**  
**Tom Heinsohn Rookie SP**  
**PSA 5 EX**

**MR. CELTIC!!!!**...Tom Heinsohn was the face of the Boston Celtics for much of his adult life, playing nine seasons with the club, coaching the Celts from 1969-1978 and then serving as a color commentator for more than 30 years in Beantown. Offered is Mr. Celtic's 1957 Topps #19 card graded PSA 5 EX.

**MIN BID \$100**

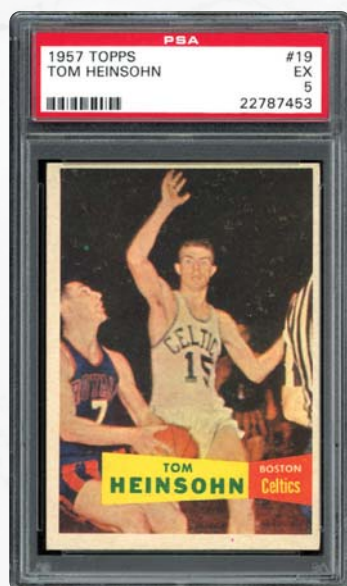

**LOT 1479**  
**1957 Topps #20**  
**Bill Thieben**  
**PSA 8 NM-MT**  
**ALL-AMERICAN!!!!**

Bill Thieben was one of the great NCAA basketball players, twice earning All-American status, but could not turn it into a successful NBA career. He played only two seasons. Offered here is his 1957 Topps #20 issue in a PSA 8 holder. Only a few match this with none graded higher.

**MIN BID \$500**



**LOT 1480**  
**1957 Topps #21**  
**Don Meineke**  
**PSA 7 NM**

**MONK MEINEKE!!!!**...Don Meineke was named the NBA Rookie of the Year in 1952-53 as a member of the Ft. Wayne Pistons. Offered here is a 1957 Don Meineke in a PSA 7 NM holder. This one has great imagery with strong white borders. Great color and clarity on the back.

**MIN BID \$100**

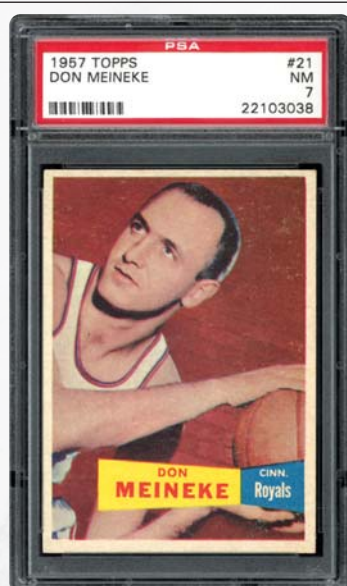

**LOT 1481**  
**1957 Topps #23**  
**Dick Garmaker SP**  
**PSA 8 NM-MT**

Dick Garmaker earned All-American honors with the Minnesota Golden Gophers and went on to become a four-time NBA All-Star with the Minneapolis Lakers. Offered here is his 1957 Topps #23 issue in a PSA 8 holder. This is the highest graded in the hobby for good reason. Great color, borders and edging.

**MIN BID \$500**

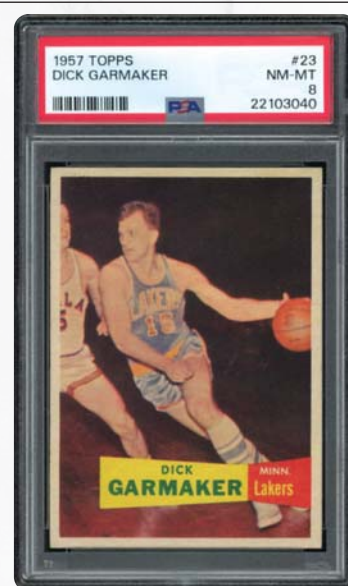

**LOT 1482**  
**1957 Topps #24**  
**Bob Pettit Rookie**  
**PSA 7 NM**

**HOF BIG BLUE!!!!**...Bob Pettit was the 1955 NBA Rookie of the Year and two-time NBA MVP with the St. Louis Hawks in 1956 & '59. Presented here is a 1957 Topps #24 Pettit in a PSA 7 NM holder. Brilliant color of the jump shooting forward. Strong borders and edging with a crystal-clear reverse. Gorgeous card!

**MIN BID \$200**



**LOT 1483**  
**1957 Topps #37**  
**Cliff Hagan Rookie SP**  
**PSA 7 NM**

**L'IL ABNER!!!!**...Hagan helped lead the Kentucky Wildcats to an NCAA title and then the St. Louis Hawks to the 1958 NBA championship. Presented is a 1957 Topps #37 Hagan in a PSA 7. This one looks good with slightly muted colors on the face and crystal clear on the back. Best PSA 7 we have ever offered.

**MIN BID \$200**

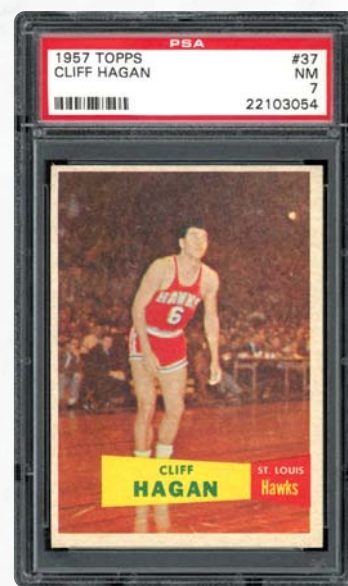

**BID NOW!** [www.memorylaneinc.com](http://www.memorylaneinc.com) or 877-606-LANE (5263)



**LOT 1484**  
**1957 Topps #39**  
**Jim Loscutoff Rookie**  
**PSA 7 NM**

**SHORT PRINT!!!!...** The first year of Topps Basketball, this 1957 rookie card of Jim Loscutoff is one to own. Loscutoff played forward on seven championship Boston Celtics teams. This 1957 Loscutoff is lightly OC with good borders and a clean reverse.

**MIN BID \$100**

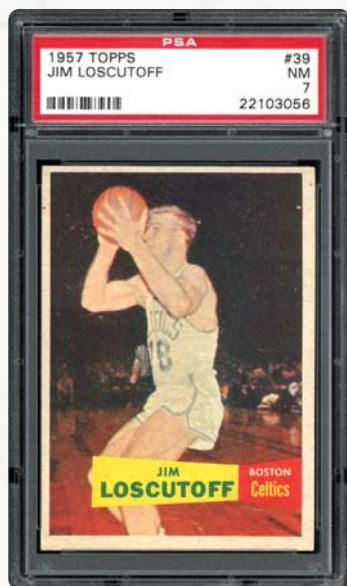

**LOT 1485**  
**1957 Topps #41**  
**Joe Graboski**  
**PSA 8 NM-MT**  
**SHORT PRINT**  
**BOY WONDER!!!!...**

Joe Graboski never played a single college basketball game and was only 19 when he made his NBA debut with the Chicago Stags of the BAA. Offered here is a 1957 Topps #41 Joe Graboski PSA 8 NM-MT. Only a single card is graded higher. Superb clarity, borders and surfaces here.

**MIN BID \$500**



**LOT 1486**  
**1957 Topps #43**  
**Ron Hundley Rookie**  
**PSA 7 NM**

**ROOKIE HOT ROD!!!!...**

Though only playing six seasons in the NBA with the Minneapolis & Los Angeles Lakers, Hot Rod Hundley earned two All-Star nods. Offered is a 1957 Topps #43 in a PSA 7. Great common card with good color and image and a super clean and clear reverse.

**MIN BID \$100**



**LOT 1487**  
**1957 Topps #44**  
**Tom Gola Rookie**  
**PSA 7 NM**

**HOF 1956 NBA CHAMP!!!!...**

This is a difficult issue to find in high-grade, so this is one to watch. Gola was a College and Pro Basketball Hall of Famer, so don't miss out on this high-grade champion! Bright and clear image with a strong border and very clean surfaces. Looks just printed!

**MIN BID \$100**



**LOT 1488**  
**1957 Topps #50**  
**Richie Regan SP**  
**PSA 8 NM-MT**  
**SETON HALL LEGEND!!!!...**

Richie Regan led the Pirates in three straight National Invitation Tournaments, winning the title in 1953. This 1957 Topps #50 Richie Regan PSA 8 displays with great color, strong borders and sharp edging and corners. Only three others have achieved a higher assessment. Strong PSA 8.

**MIN BID \$200**

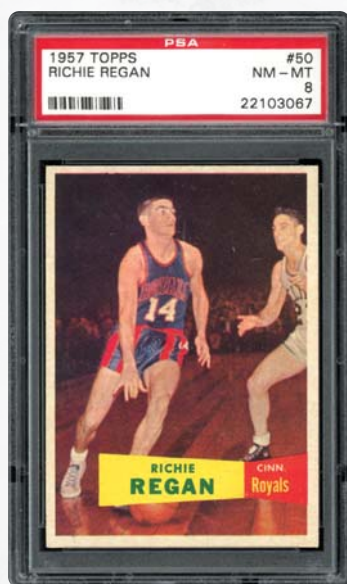

**LOT 1489**  
**1957 Topps #53**  
**Bob Hopkins**  
**PSA 8 NM-MT**  
**SHORT PRINT ROOKIE!!!!...**

Bob Hopkins was a broad jumper offered a spot in the 1956 Melbourne Olympiad but refused to play for the Rochester Royals. This Bob Hopkins rookie card from 1957 doesn't disappoint in this PSA 8 NM-MT holder. Attractive image and borders with clean surfaces. Upgrade your collection today!

**MIN BID \$100**

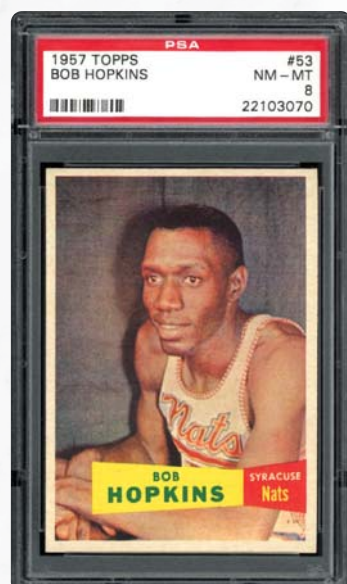



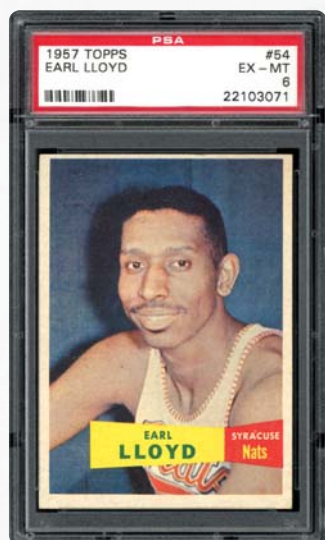

**LOT 1490**  
**1957 Topps #54**  
**Earl Lloyd Short Print**  
**PSA 6 EX-MT**

**MOON FIXER!!!!**...Lloyd was the first African American to play in the NBA, and one day later Chuck Cooper and Nat "Sweetwater" Clifton joined him. Offered is a clean, clear 1957 Topps #54 Lloyd in a PSA 6 holder. Great color & strong borders highlight this rookie of the 6'5" Syracuse Nationals forward.

**MIN BID \$100**

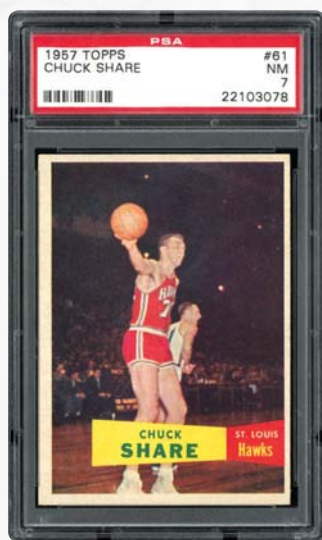

**LOT 1491**  
**1957 Topps #61**  
**Chuck Share Short Print**  
**PSA 7 NM**

**SHARE HAWK!!!!**...Chuck Share played for the St. Louis Hawks leading them to the 1958 NBA Championship alongside HOFers Bob Pettit, Ed McCauley and Cliff Hagan. This is a nice 1957 Topps #61 issue in a PSA 7. Great image with good borders and a clean, clear reverse. Great common!

**MIN BID \$100**

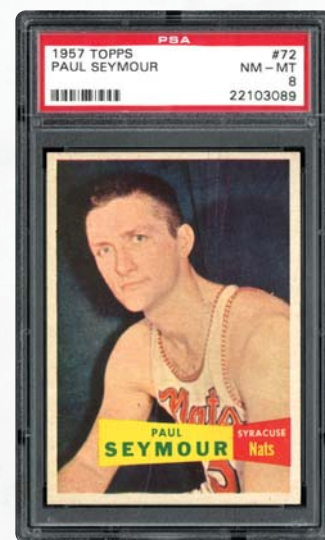

**LOT 1492**  
**1957 Topps #72**  
**Paul Seymour Short Print**  
**PSA 8 NM-MT**

**HIGHEST GRADED!!!!**...Paul Seymour played 12 seasons in the NBA, winning the 1955 NBA championship. Clear with an excellent border, and sharp edges and corners. Bright and colorful with clean surfaces with none better than this PSA 8 NM-MT from 1957. This example is the highest graded in the hobby.

**MIN BID \$300**

**LOT 1493**  
**1957 Topps #77**  
**Bill Russell Rookie**  
**PSA 5 EX**

**RUSSELL ROOKIE!!!!**...One of the hobby's most coveted rookie cards is the 1957 Topps #77 Bill Russell subject, presented here in a superb PSA 5 EX. Bill Russell's resume includes 11 NBA championships, two consecutive NCAA championships in 1955 and 1956 with the San Francisco Dons, an Olympic Gold Medal as he led the 1956 U.S. basketball team to an 89-55 clinching win over the Soviet Union in Melbourne, Australia. Russell claimed five NBA MVP awards and played in 12 All-Star games. Save for Montreal Canadiens great Henri Richard (who also claimed 11 professional championships), no North American athlete has ever enjoyed Bill Russell's unparalleled level of winning success including Ruth, Mantle, DiMaggio, Gretzky, Brady or even Michael Jordan. Regarding this awe-inspiring marvel, the classic Russell pose donning his home white #6 Celtic jersey has defied father-time by retaining a majority of its original surface attributes, including fine clarity and a host of sparkling hues. Off-centered left to right and top to bottom. This PSA 5 EX marvel clearly emulates Russell with its winning attributes, and is truly destined to be awarded a final resting place in any esteemed basketball or rookie card collection! See back of card on MLI Website.

**MIN BID \$1,500**





**LOT 1494**  
**1961 Fleer #38**  
**Bill Russell**  
**BVG 8.5 NM-MT+**

**PACK-FRESH RUSSELL!!!!**...Even after some of the greatest centers in NBA history came and went through the 1980s, '90s & 2000s like Abdul Jabbar, O'Neal, Robinson, Olajuwon and Ewing, Bill Russell continues to be widely regarded as the greatest there ever was to play the position. Bill Russell was the most dominant center of his era until Wilt Chamberlain emerged in 1959, but he was still the king. From 1958 to 1965, Russell won five NBA MVP awards, one more than Chamberlain when they retired. But his most extraordinary statistic is that he won 11 NBA championships with the Boston Celtics and he and Henri Richard, of the Montreal Canadiens, are the only two North American athletes with as many titles. He even led the University of San Francisco to two consecutive NCAA championships in 1955 and 1956. Boasting pack-fresh qualities, this 1961 Fleer #38 Russell BVG 8.5 NM-MT+ highlights include a sparkling Russell portrait image, bright white borders, pinpoint corners, and impeccable surfaces! See back of card on MLI Website.

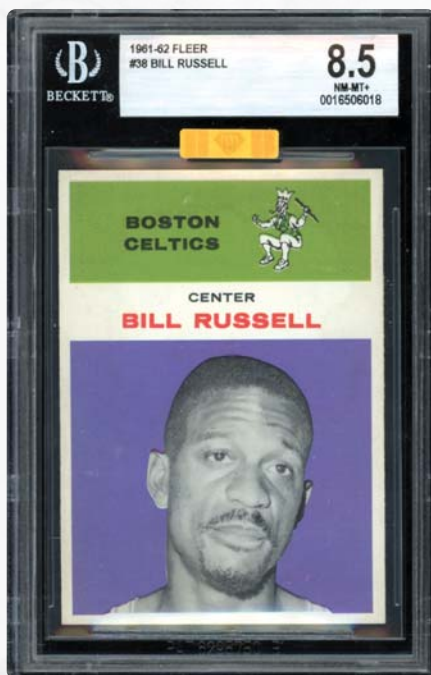

**MIN BID \$750**

**LOT 1496**  
**1969 Topps #4**  
**Darrall Imhoff**  
**Rookie**  
**PSA 9 MINT**

**WILT SCORED (A LOT)!!!!**...On March 2, 1962, 23-year-old New York Knick Darrall Imhoff was tasked with guarding Philadelphia Warriors Wilt Chamberlain when Wilt tallied 100 points at Hershey Sports Arena. He was unsuccessful. Offered here is a 1969 Topps #4 Darrall Imhoff Rookie graded 9 MINT by PSA. This one offers bright colors and borders, a sharp perimeter and blemish-free surfaces. Not a single issue has ever graded higher than this gem.

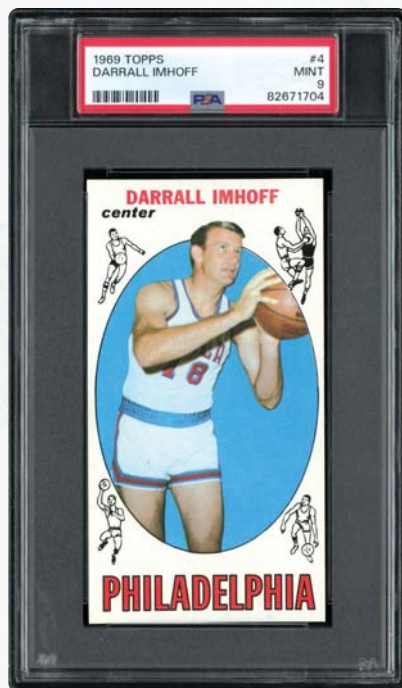

**MIN BID \$500**

**MINT!**

**LOT 1497**  
**1969 Topps #20**  
**John Havlicek Rookie**  
**PSA 8.5 NM-MT+**

**HAVLICEK ROOKIE!!!!**...

By 1969, Boston Celtics star forward John Havlicek had established himself as one of the NBA's premier players. Going into the 1969-70 campaign, this sharp shooting legend had posted three consecutive seasons of averaging 20+ points per game, well on his way to a permanent home in basketball's HOF. This PSA 8.5 rookie card of the Beantown icon portrays virtually all of its original pack-fresh attributes, highlighted by a richly hued shooting pose and snow-white background!

**MIN BID \$750**

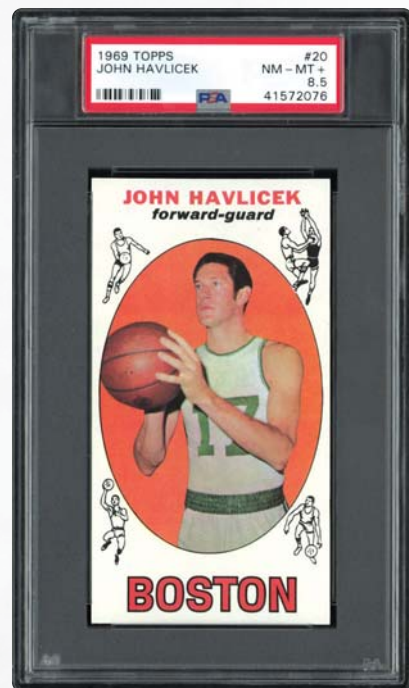

**HOF ROOKIE!**

**LOT 1495**  
**1961 Fleer #43**  
**Jerry West Rookie SGC 5.5 EX+**

**MR. OUTSIDE!!!!**...Jerry West was an All-American and Southern Conference Player of the Year in 1959 & 1960 prior to the Minneapolis Lakers taking him #2 overall in the 1960 NBA Draft. This 1961 Fleer Rookie of West has been encased 5.5 EX+ by SGC. Wonderful color, great centering and clean surfaces here.

**MIN BID \$500**

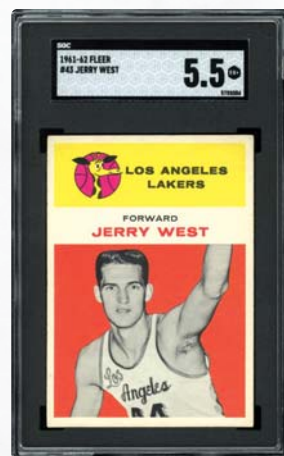



**LOT 1498**  
**1969 Topps #15**  
**Connie Hawkins Rookie**  
**PSA 8 NM-MT**

**CHAMPION!!!!**...In 1968, Connie Hawkins did it all. Playing for the ABA's Pittsburgh Pipers, he won the ABA league MVP Award, led his team to the ABA championship and was named the ABA Finals MVP. Offered is a rookie card from that remarkable season, a 1969 Topps #15 Connie Hawkins PSA 8. Phenom card!

**MIN BID \$100**

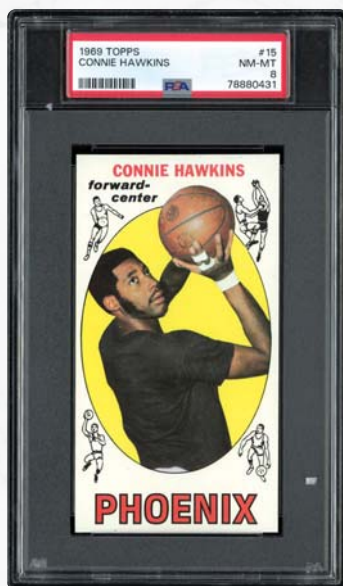

**LOT 1499**  
**1969 Topps #22**  
**Walt Wesley Rookie**  
**PSA 9 MINT**

The 6'11" center Walt Wesley played eight seasons with eight different teams, scoring 5,002 points and pulling down 3,243 total rebounds. Presented here on his 1969 Topps #22 issue, this Wesley Rookie is graded 9 MINT from PSA. Brilliant white borders and exceptional sharpness. Highest graded example!

**MIN BID \$300**

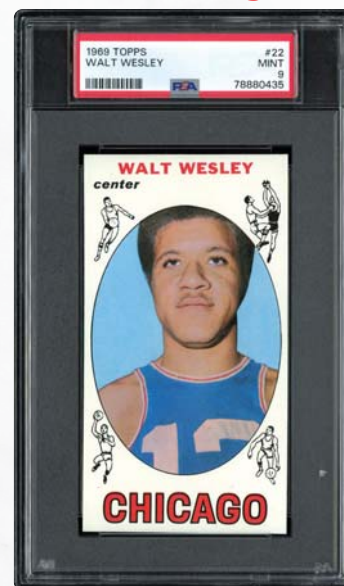

**LOT 1500**  
**1969 Topps #25**  
**Lew Alcindor Rookie**  
**PSA 4 VG-EX**

**ALCINDOR ROOKIE!!!!**

The card depicts Hall of Famer Lew Alcindor (Kareem Abdul-Jabbar) about to add to his once-record total of 38,387 career points. (LeBron James passed him in 2023.) This card has fine print registration and a clean white background. Evenly touched corners. The back is very clean.

**MIN BID \$200**

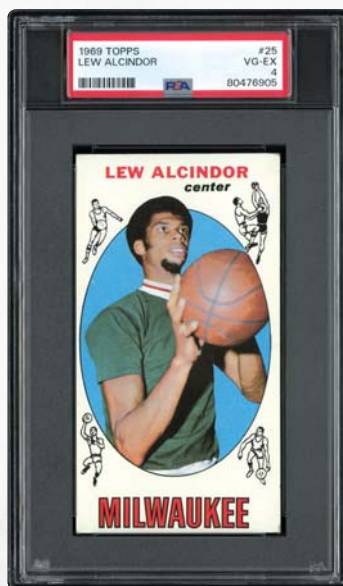

**LOT 1501**  
**1969 Topps #29**  
**Keith Erickson Rookie**  
**PSA 9 MINT**

**MINT TALL BOY!!!!**...After leading the UCLA Bruins to NCAA championships in 1964 and '65, Keith Erickson helped lead the Los Angeles Lakers to the 1972 NBA title. This 1969 Topps #29 Erickson graded 9 MINT by PSA is also title-worthy. Snow-white with a bold red background and clear image. Only one superior.

**MIN BID \$500**

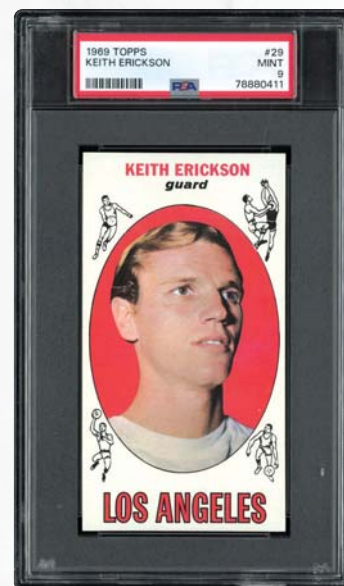

**LOT 1502**  
**1969 Topps #25**  
**Lew Alcindor Rookie**  
**PSA 7 NM**

**LEW ROOKIE!!!!**...Lew Alcindor/Kareem Abdul-Jabbar sat atop the NBA career points leaderboard for 35 years until LeBron James passed him in 2024. Hall of Famer Alcindor ready to shoot the ball and add to his then-record total. This card has fine print registration and a clean snow-white background. The back is blemish-free with nice centering and light toning. Overall, well-worthy of its 7 NM status.

**MIN BID \$1,000**

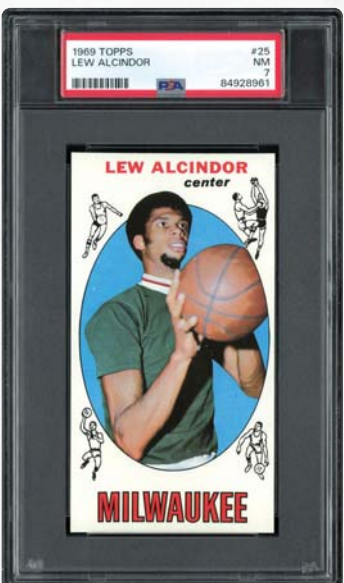



**LOT 1503**  
**1969 Topps #34**  
**Henry Finkel**  
**PSA 9 MINT**

**1974 NBA CHAMP!!!!...**

Finkel saw limited time in 1974 with the Boston Celtics backing up fellow center and future HOFer Dave Cowens. But he did help them win the 1974 NBA championship. Only a quartet graded higher than this striking 9 MINT 1969 Topps #34 Hank Finkel!

**MIN BID \$500**

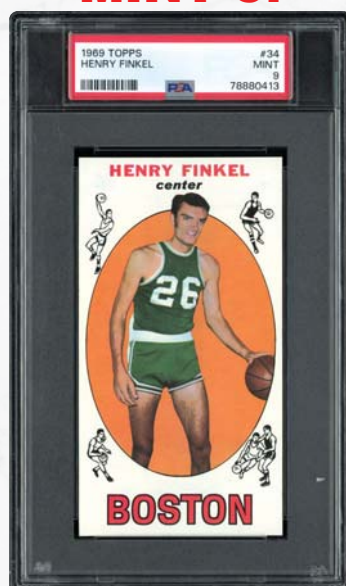

**LOT 1504**  
**1969 Topps #54**  
**Wally Jones Rookie**  
**PSA 9 MINT**

**WALLY WONDER!!!!...**

In 1967, Jones played alongside Wilt Chamberlain, leading the Philadelphia 76ers to the NBA championship. He was fifth on the team in scoring. Offered is one of the rarer 1969 Topps Tall Boys to find in high-grade. This 9 MINT issue is a keeper, so bid strong for this beauty!

**MIN BID \$500**

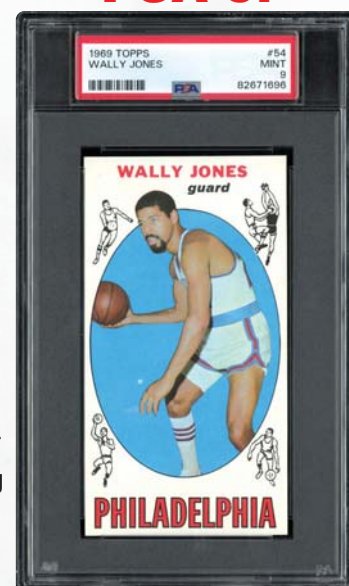

**LOT 1505**  
**1969 Topps #45**  
**Jerry Lucas Rookie**  
**PSA 9 MINT**

**HALL OF FAMER LUCAS!!!!...** As a member of the 1973 New York Knicks, Lucas helped lead the team to an NBA title that season. He was also a 7X All-Star and 5X All-NBA forward and center. Offered here is a 1969 Topps #45 Jerry Lucas PSA 9 MINT. Displaying excellent sharpness at the corners and borders as well as eye-catching color, this is a beauty. Only a pair of examples surpass this oversized Lucas.

**MIN BID \$1,500**

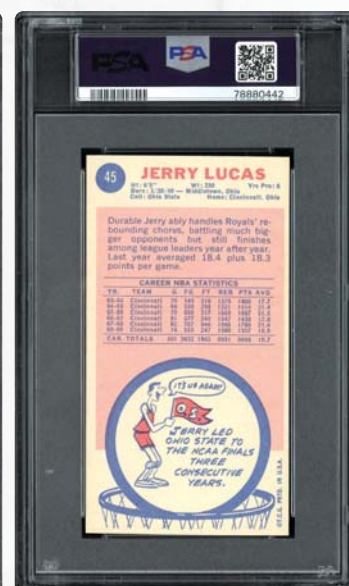
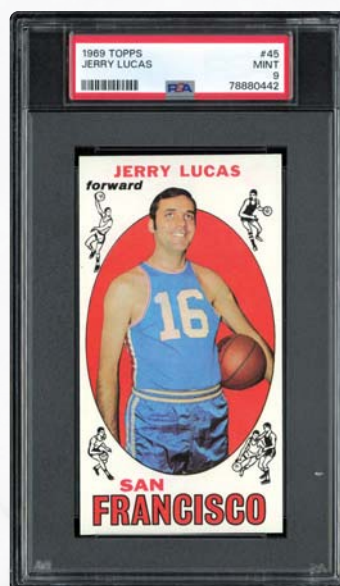

**LOT 1506**  
**1969 Topps #65**  
**Lou Hudson Rookie**  
**PSA 8.5 NM-MT+**

**SWEET LOU!!!!...** Lou Hudson was an All-Rookie point guard in 1967 and enjoyed six All-Star nominations with the St. Louis/Atlanta Hawks. Offered is a 1969 Topps #65 Lou Hudson PSA 8.5. This bright, bold example is eye-catching with wonderful color, a razor-sharp perimeter and corners, and clean surfaces.

**MIN BID \$300**

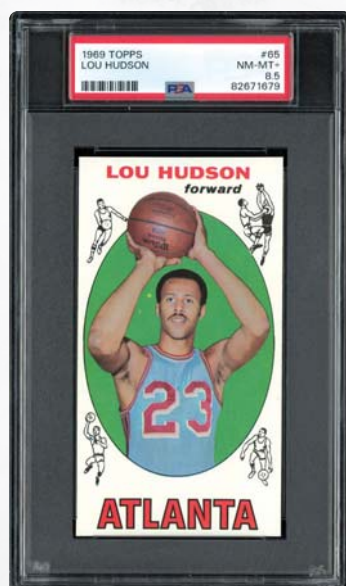

**LOT 1507**  
**1969 Topps #66**  
**Jim King**  
**PSA 9 MINT**

**MINT COUNTRY!!!!...** Presented is the highest graded 1969 Topps #66 Jim King issue graded 9 MINT by PSA. This amazing copy displays a blizzard-white perimeter with razor-sharp edges and corners. Front and back look as clean as the day it was pulled. Make your play for this for your 1969 Topps Tall Boy set.

**MIN BID \$500**

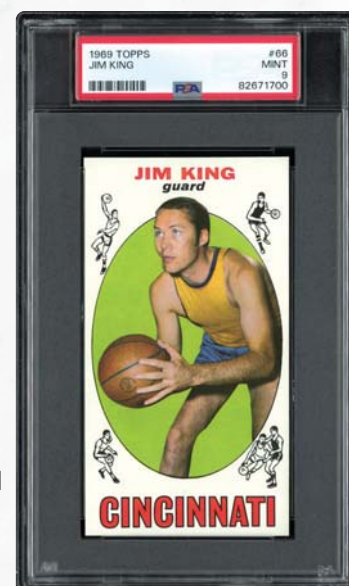



## PSA 9 ROOKIE!

### LOT 1508 1969 Topps #74 Dave Stallworth Rookie PSA 9 MINT

**1970 CHAMPION!!!!**...Dave Stallworth played 1,375 minutes in 82 games, helping to lead the Knicks to the 1970 NBA championship. Offered is his 1969 Topps #74 Tall Boy graded 9 MINT by PSA. Clean white borders, sharp corners & edges, and delightful color on this. This Stallworth issue is one of the highest graded in the hobby.

**MIN BID \$1,500**

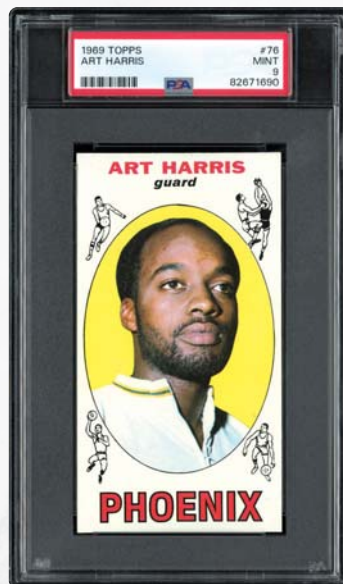

### LOT 1509 1969 Topps #76 Art Harris Rookie PSA 9 MINT

**ALL-ROOKIE!!!!**...Art Harris was an NBA All-Rookie with the Seattle Supersonics in 1968-69 and played four seasons in the NBA with Seattle and the Phoenix Suns. He finished his career with the Belgium Lions of the EPBL. Offered is his 1969 Topps #76 rookie card holdered in a PSA 9 MINT case. Crystal-clear and clean as the day is was printed. This is the highest graded in the hobby! Great rookie!

**MIN BID \$1,000**



### LOT 1510 1969 Topps #75 Elvin Hayes Rookie PSA 8 NM-MT

**BIG HAYES!!!!**...In his first year in the NBA as the #1 pick of the San Diego Rockets, Elvin led the league in points per game, scored a league-high 2,327 points and somehow did not win NBA ROY honors. Offered is a nice-looking rookie card of the HOFer graded 8 NM-MT by PSA. Awesome color and borders.

**MIN BID \$200**

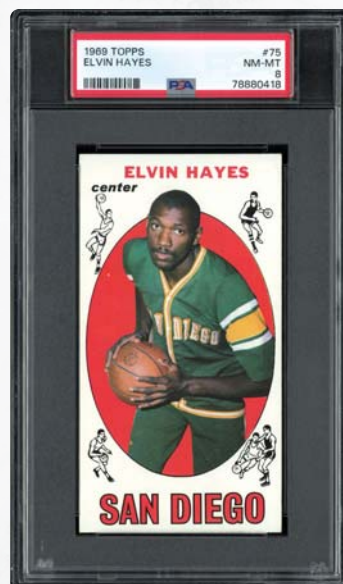

### LOT 1511 1969 Topps #80 Earl Monroe Rookie PSA 8 NM-MT

#### BLACK MAGIC ROOKIE!!!!

Tall and clean, this one has the perfect sheen. Own this Earl the Pearl Rookie from 1969. Monroe led the 1973 New York Knicks to the NBA championship. Fantastic color and clarity. Sharp corners and edging, and snow-white borders. Exceptional card to own in high-grade.

**MIN BID \$100**

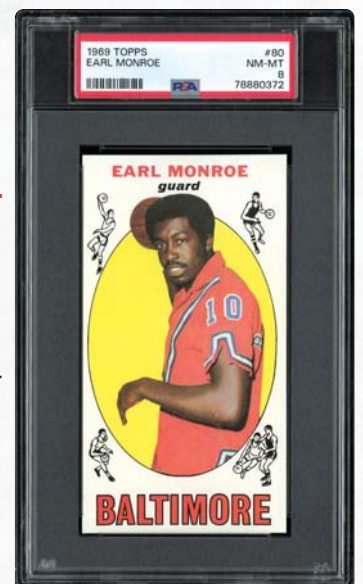



**MINT 9 ROOKIE!****LOT 1512**  
**1969 Topps #83**  
**Happy Hairston**  
**Rookie**  
**PSA 9 MINT**

Happy Hairston scored 1,464 points in 1968-69, despite his Detroit Piston finishing a miserable 32-50. He also finished 11th in total rebounds, a category he would lead in 1974 and 1975. Offered is his 1969 Topps #83 rookie issue in a PSA 9 MINT holder. Clean, clear and strong all the way around. It's hard to see why this one didn't achieve higher. Don't be sad if this Happy slips past you. Bid now!

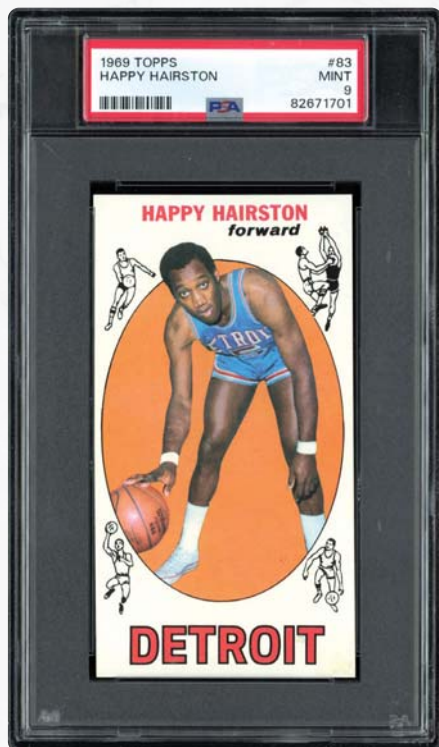
**MIN BID \$1,500****MINT 9!****LOT 1513**  
**1969 Topps #90**  
**Jerry West**  
**PSA 9 MINT**

**MR. LOGO!!!!**...As a player, Jerry West led his squad to the 1972 NBA Championship, and as a GM, his teams, featuring Hall of Famers Magic Johnson, Kareem Abdul-Jabbar and James Worthy, among others, won six championships. Offered here is Mr. Clutch's 1969 Topps card. Pack-fresh beauty for a high-end collector. This oversized beauty features all of the attributes you expect from a PSA 9 MINT example.

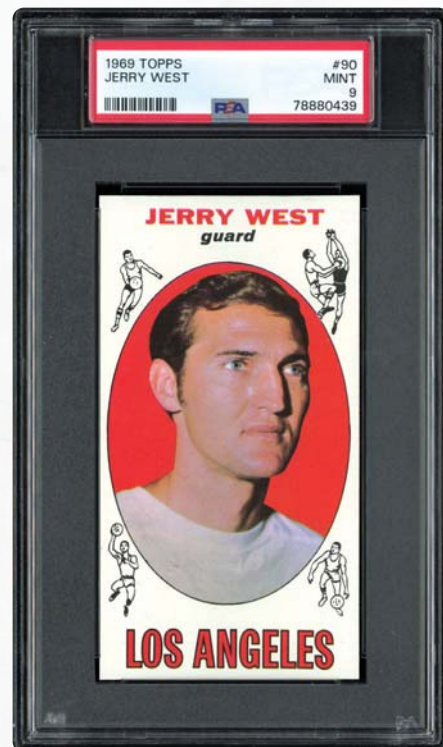
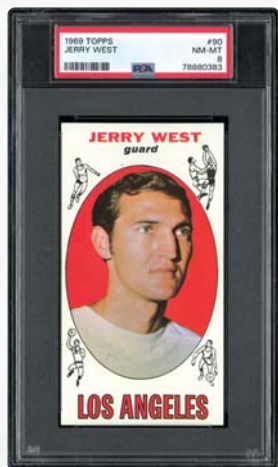
**MIN BID \$750****LOT 1514**  
**1969 Topps #90**  
**Jerry West**  
**PSA 8 NM-MT**

**WIN THIS WEST!!!!**...Offered is a 1969 Topps #90 Jerry West Tall Boy in a PSA 8 NM-MT holder. This West from '69 presents deep, rich colors and clean borders and surfaces. This one should pique your interest.

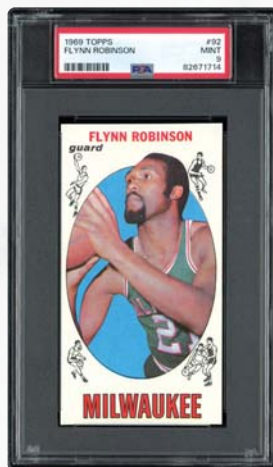
**MIN BID \$200****LOT 1515**  
**1969 Topps #92**  
**Flynn Robinson**  
**Rookie**  
**PSA 9 MINT**

**ELECTRIC EYE!!!!**...Offered is his 1969 Topps #92 in a 9 MINT. This is the highest graded example in the hobby, making it the perfect upgrade card!

**MIN BID \$1,000****LOT 1516**  
**1969 Topps #97**  
**Adrian Smith**  
**Rookie**  
**PSA 9 MINT****ODIE SMITH!!!!**

The 1968-69 season was Adrian Smith's final full year with the Cincinnati Royals, where he spent his first eight campaigns. Offered here is a 1969 Topps #97 Smith graded 9 MINT by PSA. Of the nearly 400 copies graded only a single example has graded higher than this on. Bright color and flawless borders and surfaces. The one is amazingly sharp overall. How is it not a 10?

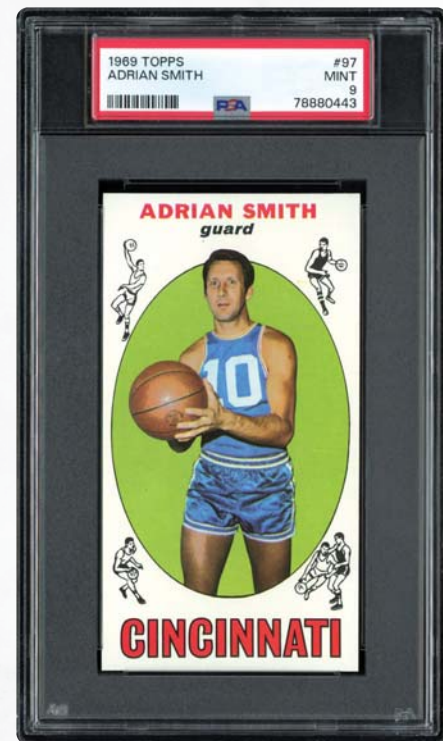
**MIN BID \$1,000**



# MARAVICH ROOKIE!

**LOT 1517**  
**1970 Topps #123**  
**Pete Maravich Rookie**  
**PSA 8 NM-MT**

**PISTOL PETE ROOKIE!!!!**...Pete Maravich played only three seasons at LSU, but led the NCAA in scoring each year. His 44.2 points per game record still stands today. A bold green background, bright white borders and pinpoint corners, this 1970 rookie of "Pistol Pete" is well worthy of its NM-MT status.

**MIN BID \$500**



**LOT 1518**  
**1971**  
**Topps #46**  
**Claude English**  
**PSA 9 MINT**

One year with the Portland Trailblazers, but decades teaching basketball to young minds in college. Atlantic 10 C-Coach of the Year in 1981. One higher.

**MIN BID \$100**



**LOT 1519**  
**1971**  
**Topps #49**  
**Dave Stallworth**  
**PSA 9 MINT**  
**DAVE THE RAVE!!!!**

Offered is his 1971 Topps #49 issue in a PSA 9 MINT. This issue marks his championship season in New York and is pristine across the board.

**MIN BID \$100**



**LOT 1520**  
**1971**  
**Topps #76**  
**Dale Schlueter**  
**PSA 9 MINT**

A decade in the NBA playing center with six different teams. Win the high-graded Dale Schlueter from 1971 Topps with only a single issue graded higher.

**MIN BID \$100**

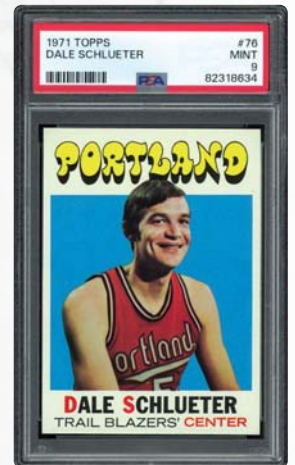

**LOT 1521**  
**1971**  
**Topps #99**  
**Mike Davis**  
**PSA 10**  
**GEM MINT**

Presented here is a 1971 Topps #99 Mike Davis Rookie graded GEM MINT 10 by PSA. Striking card overall!

**MIN BID \$100**

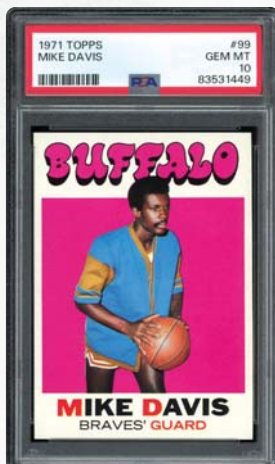

**LOT 1522**  
**1971**  
**Topps #130**  
**Earl Monroe**  
**PSA 9 MINT**

The 1968 NBA Rookie of the Year led the Baltimore Bullets to the NBA Finals, only to lose to Milwaukee Bucks in four. A mere handful graded higher.

**MIN BID \$200**

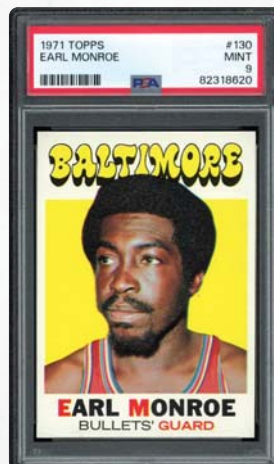

**LOT 1523**  
**1971**  
**Topps #135**  
**NBA Playoffs**  
**Game 3**  
**PSA 10**  
**GEM MINT**

Bob Dandridge scored 29 points to lead the Bucks to a third straight win against the Bullets. One more and they were champs. Own this highlight issue!

**MIN BID \$100**

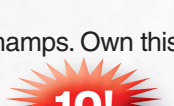
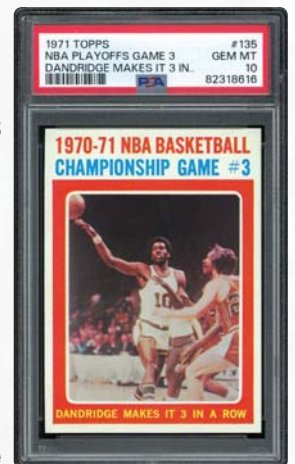

Auction closes at 7 p.m. (EST) • Saturday, May 4, 2024





**LOT 1524**  
**1971**  
**Topps #141**  
**NBA Free**  
**Throw**  
**Leaders**  
**Walker/**  
**Robertson/**  
**Williams**  
**PSA 9 MINT**

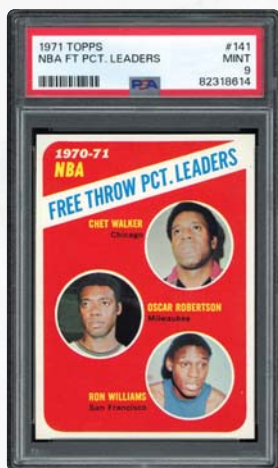

**LOT 1525**  
**1971**  
**Topps #176**  
**Gerald Govan**  
**PSA 9 MINT**  
 Govan spent his entire career in the ABA. Offered is a 1971 Topps #176 Govan in a PSA 9 MINT. Sharp, with great color & borders and clean surfaces.

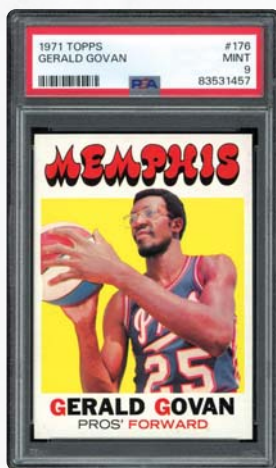

**LOT 1526**  
**1971**  
**Topps #197**  
**Jim Eakins**  
**PSA 9 MINT**

Jim Eakins was a two-time ABA champ with Oakland and the New York Nets. Offered is his 1971 Topps #197 in a 9 MINT. Only one superior.

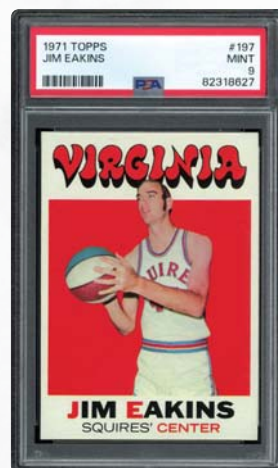

**MIN BID \$100**

**MIN BID \$100**

**MIN BID \$100**

**LOT 1527**  
**1971 Topps #203**  
**Craig Raymond**  
**PSA 9 MINT**

A member of the Memphis Pros here, Craig Raymond played five seasons in the ABA & NBA. The offered 9 Mint example has only four superiors.

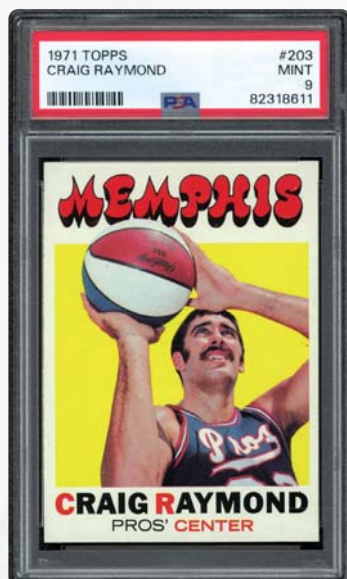

**MIN BID \$100**

**LOT 1528**  
**1971 Topps #232**  
**Ralph Simpson**  
**PSA 9 MINT**

Ralph Simpson was a five-time ABA All-Star and three-time All-NBA shooting guard and small forward with the Denver Rockets. Presented is a 1971 Topps #232 Simpson PSA 9 MINT issue. Not a single card eclipses this mark. Bold and vibrant background of the Rockets point guard.

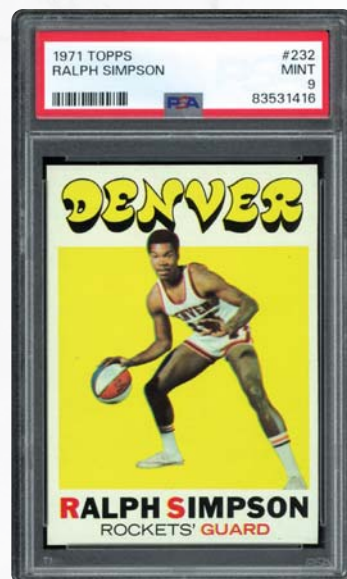

**MIN BID \$750**

**LOT 1529**  
**1972 Topps #189**  
**Cincy Powell**  
**PSA 10 GEM MINT**

**THE BIG C!!!!**...Cincy Powell was a two-time NBA All-Star and All-ABA in 1969 with the Dallas Chaparrals. One of only four at this highest offered grade. Upgrade your 1972 Topps set with this GEM MINT 10 Cincy Powell. Great color and borders. Very sharp all-around.

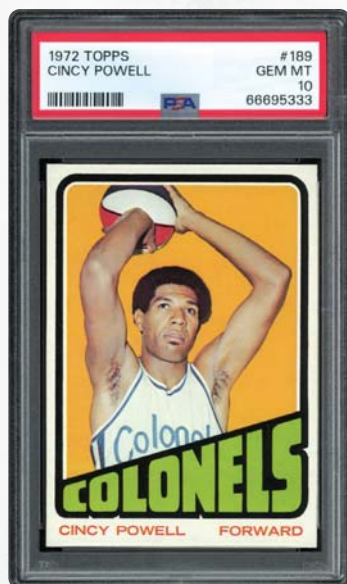

**MIN BID \$500**

**LOT 1530**  
**1972 Topps #195**  
**Julius Erving Rookie**  
**PSA 8 NM-MT**

**DOCTOR JULIUS!!!!**...Key to the 1972 Topps set, this PSA 8 is a difficult high series example of Dr. J. One of the most sought-after basketball rookie cards of the '70s. Dr. J astounded fans on the court and this beautiful card astounds in a PSA 8 holder. Add to your collection! Don't pass on this one.

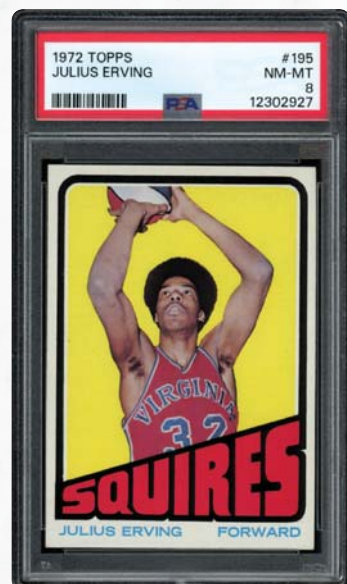

**MIN BID \$500**





**LOT 1531**  
**1972 Topps #195**  
**Julius Erving**  
**Rookie**  
**PSA 5.5 EX+**

**DOCTOR DUNK!!!!**...Dr. J influenced a generation of stars with his superb shooting and thunderous dunks. Presented is the 1972 Topps #195 Julius Erving rookie card in a PSA 5.5 EX+ holder from PSA. This one has eye-catching color, sharp corners and borders, and an overall richness. Exceptional card!

**MIN BID \$100**



**LOT 1532**  
**1972 Topps #195**  
**Julius Erving**  
**Rookie**  
**BVG 5.5 EX+**  
**CALL THE DOCTOR!!!!**

Dr. J Rookies are some of the most sought-after first-year issues in the basketball collecting hobby. Offered is a mid-grade BVG 5.5 EX+ Julius Erving from the 1972 Topps release. This one presents clean with strong color and great borders. Light even wear at the corners and edging.

**MIN BID \$100**

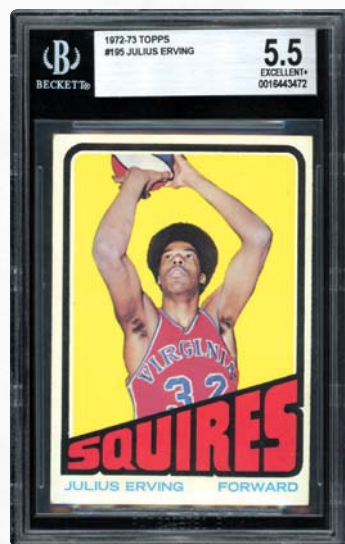

**LOT 1533**  
**1976**  
**Topps #126**  
**Kareem Abdul-Jabbar**  
**All-Star**  
**PSA 9 MINT**

An oversized captain on his 1976-77 Topps card. Kareem stoic and ready for another block. Gorgeous 9 MINT. Sharp in every respect. How is it not a 10?

**MIN BID \$100**

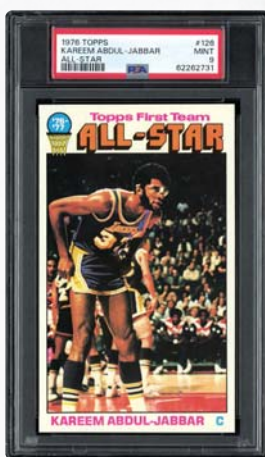

**LOT 1534**  
**1978**  
**Topps #5**  
**Bob McAdoo**  
**PSA 10**  
**GEM MINT**

**McADOO!!!!**... Offered is a GEM MINT 10 Bob McAdoo from the 1978 Topps set. Unbelievable card!

**MIN BID \$100**



**LOT 1535**  
**1978**  
**Topps #13**  
**Calvin Murphy**  
**PSA 10**  
**GEM MINT**

**SHORTEST INDUCTEE!!!** Offered is his 1978 Topps issue in a PSA GEM MINT 10 holder. Stands tall at GEM MINT!

**MIN BID \$100**

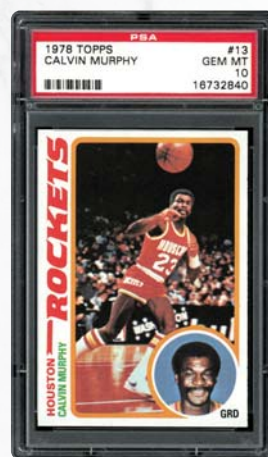

**LOT 1536**  
**1978 Topps #20**  
**George Gervin**  
**PSA 10 GEM MINT**

**ICEBERG SLIM!!!!**...George Gervin was a dominant shooting guard and forward for the San Antonio Spurs, considered one of the top three Spurs of all time alongside Tim Duncan and David Robinson. From 1977 to 1982, the Iceman led the NBA in field goals and 2-point conversions four times and three times in attempts. Consequently, he was the NBA's leading scorer in each of those seasons. The 12X All-Star was All-NBA seven times and All-ABA twice. The offered 1978 Topps #20 George Gervin PSA GEM MINT 10 is one of only five at this highest possible level. Featuring dead-on centering, blizzard-white borders, eye-catching color, and razor edging and corners, this perfect card of one of the great Hall of Famers will surely elevate any collection to which it is added. Both front and back surfaces are flawless and clean. How is this not an 11? See back of card on MLI Website.

**MIN BID \$1,500**





**LOT 1537**  
**1978 Topps #24**  
**Lou Hudson**  
**PSA 10 GEM MINT**  
**HUDSON HAWK!!!!...**

After 11 seasons with the St. Louis/Atlanta Hawks, Hudson played his final two seasons with the LA Lakers. Hall of Famer with six All-Star nods. Offered is his 1978 Topps #24 issue graded GEM MINT 10 by PSA. The four Cs are here with centering, color, clarity and corners. Amazing card!

**MIN BID \$100**

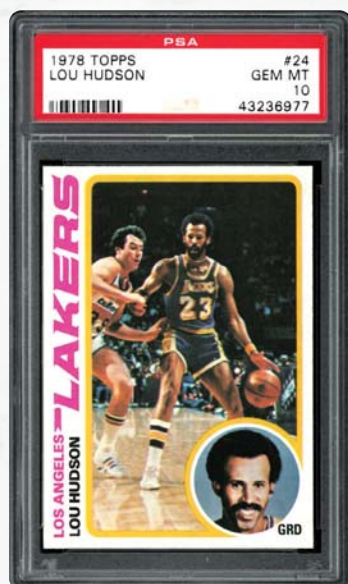

**LOT 1539**  
**1978 Topps #73**  
**Artis Gilmore**  
**PSA 10 GEM MINT**  
**HOFer ARTIS!!!!...**

Artis Gilmore was one of the greatest ABA players in history, leading the league in his first five years in defensive and total rebounds with the Kentucky Colonels. He was a Rookie of the Year, MVP and 11X All-Star. The offered 1978 Topps #73 Gilmore PSA GEM MINT 10 is superb all over.

**MIN BID \$100**



**LOT 1541**  
**1978 Topps #83**  
**Walt Frazier**  
**PSA 10 GEM MINT**  
**CAVALIER CLYDE!!!!...**

Walt Frazier wrapped up his Hall of Fame career with the Cleveland Cavaliers after winning two NBA championships with the New York Knicks (1970 & '73). Superior centering, exceptional color, crystal-clear image. This PSA GEM MINT 10 is worthy of its lofty assessment. Striking card!

**MIN BID \$100**

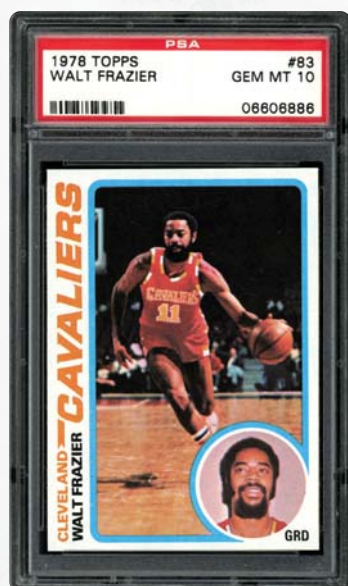

**LOT 1538**  
**1978 Topps #58**  
**Rudy Tomjanovich**  
**PSA 10 GEM MINT**

**HOF COACH!!!!...**As a player, Rudy was a 5X All-Star for the Houston Rockets, but as a coach he was a 2X NBA champion with Houston and led the 2000 Olympic Basketball Team to gold at the Sydney Summer Games. The offered 1978 Topps #58 Rudy in a PSA 10 holder is one of only six at this level. Awesome!

**MIN BID \$300**



**LOT 1540**  
**1978 Topps #81**  
**Dan Issel**  
**PSA 10 GEM MINT**

**1975 ABA CHAMP!!!!...**

This 1978 Topps #81 Issel is perfect in every way. Centering, borders, corners, color & clarity. Striking issue in PSA GEM MINT 10.



**MIN BID \$100**

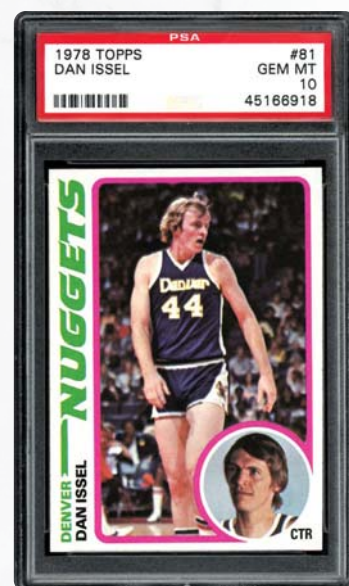

**LOT 1542**  
**1978 Topps #86**  
**Robert Parish**  
**PSA 10 GEM MINT**

**THE CHIEF!!!!...**Boston's Robert Parish, Kevin McHale & Larry Bird made up one of the greatest front threes in NBA history, winning three NBA titles (1981, '84 & '86). All Hall of Famers. Parish added another title in 1997 with Chicago. This PSA 10 Parish from the 1978 Topps set is Hall of Fame worthy.

**MIN BID \$200**





**PSA 10!****LOT 1543**

**1978 Topps #107  
Spencer Haywood  
PSA 10 GEM MINT**

**PERFECT HAYWOOD!!!!...**

Spencer Haywood ran away with the ABA Rookie of the Year as well as the ABA MVP, leading the league in nearly every offensive category. Extraordinary for a 20-year-old, but paving his way to a HOF career. Offered is his 1978 Topps issue in a GEM MINT 10 holder from PSA. Awesome!

**MIN BID \$500**

**LOT 1544**

**1978 Topps #130  
Julius Erving  
PSA 10 GEM MINT**

**THE DOCTOR IS IN!!!!...**

Few players in NBA history prior to the 1970s were as dominant as the great Dr. J, Julius Erving. His thunderous tomahawk dunks on the fast break were legendary. Offered is his 1978 Topps #130 issue in a GEM MINT 10. Perfect centering, snow-white borders & blemish-free surfaces.

**MIN BID \$500**

**LOT 1545**

**1978 Topps #132  
Adrian Dantley  
PSA 10 GEM MINT**

**TEACH!!!!...**After earning All-American status in 1974 and 1975 with Notre Dame, Adrian Dantley was taken in the first round of the 1976 NBA Draft by the Buffalo Braves. In his first season in Buffalo, Dantley scored 1,564 points. Dantley played 15 seasons in the NBA, led the league in free throws five times and twice in points, and earned six NBA All-Star nods. He finished his career ninth in scoring (at the time of his retirement) with 23,177 points and was named to the Hall of Fame in 2008. Offered is a 1978 Topps #132 Adrian Dantley issue graded GEM MINT 10 by PSA. This last card in the set, always a difficult one to find in high-grade, is one of only a pair to reach this highest grade. Displaying exceptional color with Lakers purple and gold strongly hosting the forward's image within four blinding white borders and absolutely flawless surfaces. Sharp corners and edging only serve to substantiate the incredible grade. This best of the best is destined for ONLY the best of collections!

**MIN BID \$2,000**

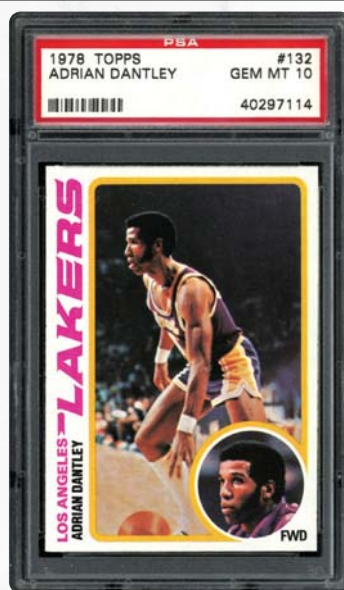
**LOT 1546**

**1980 Topps Scoring Leaders  
Bird/Erving/Johnson  
PSA 8 NM-MT**

**BIRD/ERVING/MAGIC!!!!...**As one of the hobby's most significant cards, especially among NBA and basketball collectors, this rookie card of Bird & Magic from the unique 1980 Topps set is offered in a PSA 8 NM-MT holder. Hosting a trio of Hall of Famers, this coveted issue warrants serious attention in high-grade. This is an opportunity to own a MONSTER rookie card of Magic & Bird with veteran Julius Erving in a stunning PSA 8. With Jordan, LeBron and Kobe Rookies doing what they are, this card has tremendous upside possibilities and this issue is always on NBA collectors' watch lists. Don't miss out on this Hall of Fame worthy card with three inductees.

**MIN BID \$1,000**

**HOF ROOKIES!**

Auction closes at 7 p.m. (EST) • Saturday, May 4, 2024



**LOT 1547**  
**1980 Topps Scoring Leaders**  
**Bird/Erving/Johnson**  
**PSA 7 NM**

**NM MAGIC-BIRD ROOKIE!!!!**...Attractive Rookie card of Magic and Bird, together on the same card with the inimitable Dr. J. One of the hobby's premier rookie cards featuring three HOFers. This triumvirate card is offered in a 7 NM holder. Great centering, color and borders. This one is a Slam Dunk!

**MIN BID \$300**



**LOT 1548**  
**1980 Topps Scoring Leaders**  
**Bird/Erving/Johnson**  
**PSA 6 EX-MT**

**MAGIC/DR. J/BIRD!!!!**...One of the hobby's premier basketball rookie cards ever produced, featuring three HOFers. Excellent color, clarity and surfaces. Bird/Magic rookie for the taking to elevate your basketball gathering. Great mid-grade PSA 6 for you!

**MIN BID \$100**



**LOT 1549**  
**1980 Topps Scoring Leaders**  
**Bird/Erving/Johnson**  
**PSA 4 VG-EX**

**MAGIC/DR. J/BIRD!!!!**...One of the hobby's premier basketball rookie cards, featuring three HOFers. Bird, Magic & Dr. J. What more could you ask for? Good looking borders with sharp edging and corners and only minute soiling evident. Great mid-grade PSA 4 for you!

**MIN BID \$100**



**LOT 1550**  
**1984 Star #195**  
**Michael Jordan**  
**PSA 6 EX-MT**

**STAR JORDAN!!!!**...One of Jordan's most sought-after cards, this Star 1984 Gold Medalist card from 1984-85 is his second in the set alongside his coveted #101 issue. Encased is a PSA 6 EX-MT holder; this example offers brilliant color, sharp borders and flaw-free surfaces of his Airness on this Star issue! It's hard to understand why this didn't garner a higher grade. Don't let this MJ pass you by.

**MIN BID \$750**



**LOT 1551**  
**1986**  
**Fleer #1**  
**Kareem**  
**Abdul-Jabbar**  
**PSA 9 MINT**  
**SIX**  
**TITLES!!!!**

Offered is his 1986 Fleer #1 issue in a PSA 9 MINT. Sparkling colors, near-perfect centering and superb surfaces make this an upgrade card for your collection.

**MIN BID \$200**





**LOT 1552**  
**1986 Fleer #57**  
**Michael Jordan**  
**Rookie**  
**PSA Authentic**  
**JORDAN ROOKIE!!!!...**

Encased Authentic Altered by PSA, this looks fantastic. With excellent centering and clean surfaces and borders, consider this one. MJ Rookies have been on collectors' lists for decades, so check this one out. A beautiful encapsulated 1986 Fleer #57 Michael Jordan. Bid for this!



**MIN BID \$500**

**LOT 1553**  
**1986 Fleer #57**  
**Michael Jordan**  
**Rookie**  
**BVG Authentic**

**JORDAN ROOKIE!!!!...**

Encased Authentic Altered by BVG, this looks very nice. With excellent centering and colorful borders, with light corner touches. Jordan Rookies are on every basketball collector's list. A beautiful encapsulated 1986 Fleer #57 Michael Jordan.



**MIN BID \$300**

**LOT 1554**  
**1986 Fleer**  
**Stickers #8**  
**Michael**  
**Jordan Rookie**  
**Sticker**  
**BVG 7 NM**

**1986 MJ**  
**STICKER!!!!...**

Early Jordan cards are some of the most in-demand in the hobby. They don't get much earlier than his rookie issue Fleer Sticker edition. Own this high-end example of His Airness. Excellent centering and clean surfaces. This one's a beauty!

**MIN BID \$100**

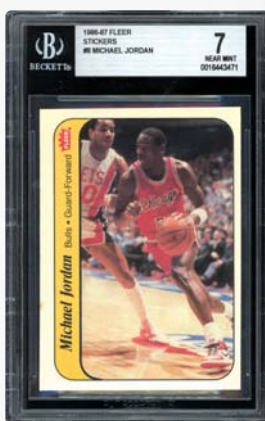

**LOT 1555**  
**1987**  
**Fleer #59**  
**Michael**  
**Jordan**  
**PSA 8 NM-MT**

**POPULAR**  
**JORDAN!!!!...**

Jordan's second-year card issued by Fleer in a PSA 8 NM-MT holder. Great color and imagery of His Airness running the floor. Sharp corners and edging, and clean both front and back. Hot card!

**MIN BID \$100**



**LOT 1556**  
**1998 Skybox**  
**Molten**  
**Metal #33F**  
**Kobe Bryant**  
**Fusion**  
**Titanium**  
**(184/250)**  
**PSA 6 EX-MT**

**TITANIUM**  
**BRYANT!!!!...**

The offered 1998 Skybox Molten Metal #33F Bryant Fusion Titanium in a PSA 6, numbered 184 of 250, should catch your eye. Super clean, sharp and Hall of Fame worthy!

**MIN BID \$300**

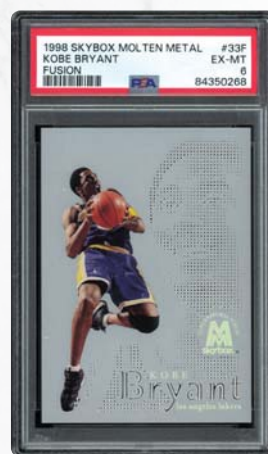

**LOT 1557**  
**1950 Bowman #46**  
**Al Baldwin**  
**PSA 9 MINT**  
**MINT RAZORBACK!!!!...**

Al Baldwin was a second-team All-American with the Arkansas Razorbacks and led them to a 1947 Cotton Bowl victory. Offered here on his 1950 Bowman #46 Al Baldwin PSA 9 MINT. This highest graded example displays snow-white borders, sharp edging and corners and eye-catching color!

**MIN BID \$100**

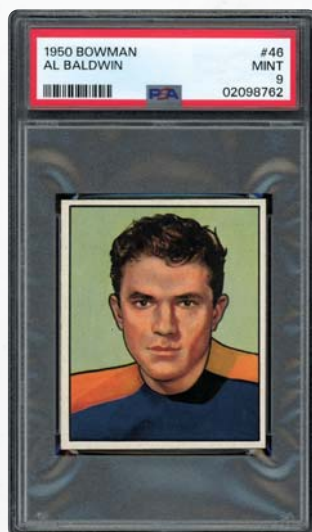

**LOT 1558**  
**1950**  
**Bowman**  
**#125**  
**Tom**  
**Kalmanir**  
**PSA 9 MINT**  
**PSA MINT**  
**9!!!!...**

Incredible 9 MINT card from PSA with only three equals. This card jumps out at you with fresh colors and newness! Bright white borders, all four corners razor-sharp and a perfect clean back. This one has only a single issue graded higher. Add this beauty to your collection!

**MIN BID \$100**



**MINT!**

Auction closes at 7 p.m. (EST) • Saturday, May 4, 2024



**BID NOW!** [www.memorylaneinc.com](http://www.memorylaneinc.com) or 877-606-LANE (5263)



**PSA 9 HOF!**

**LOT 1559**  
**1951**  
**Bowman #10**  
**Steve Van**  
**Buren**  
**PSA 9 MINT**



**SUPERSONIC STEVE!!!!**...Steve Van Buren led the NFL in rushing yards, attempts and TDs four times and five times in yards per game during his eight-year career with the Philadelphia Eagles. He also led them to back-to-back NFL championships in 1948 & '49. Offered here is a 1951 Bowman #10 Van Buren graded 9 MINT by PSA. Only a handful equal this highest graded copy.

**MIN BID \$300**

**LOT 1561**  
**1951 Bowman #102**  
**Bobby Layne**  
**PSA 9 MINT**

**MINT LAYNE!!!!**...Bobby Layne was a three-time NFL champion with the Detroit Lions and Hall of Fame quarterback. One of only four in a 9 MINT holder from PSA, this card has no superiors. One of the cleanest we have ever offered. Gorgeous imagery and color, strong borders and clean surfaces. Perfect card!

**MIN BID \$300**

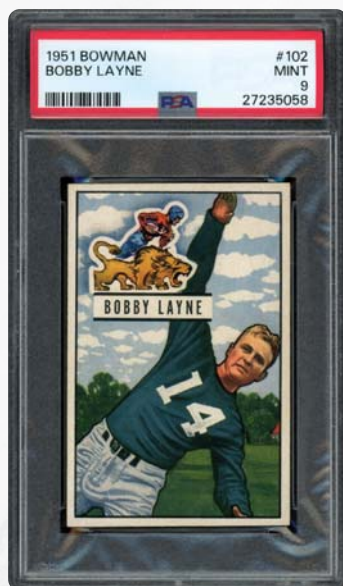

**LOT 1563**  
**1955 Topps**  
**All-American**  
**#20**  
**Sammy**  
**Baugh**  
**PSA 9 MINT**

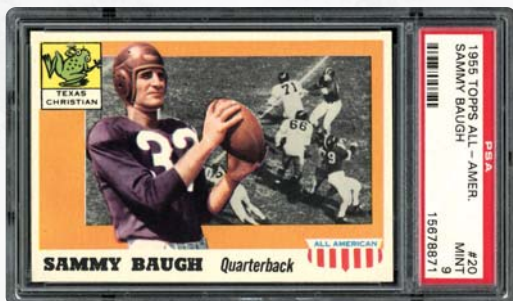

**SLINGIN' SAMMY!!!!**...Sammy Baugh was a two-time NFL champion with the Washington Redskins. Only three have earned GEM MINT 10 status. Incredible centering and superior edging and corners on this colorful Hall of Famer card. Pack-fresh, this one belongs in Canton.

**MIN BID \$500**

**MINT!**

**STEELER GREAT!**

**LOT 1560**  
**1951**  
**Bowman #96**  
**Ernie**  
**Stautner**  
**PSA 8.5**  
**NM-MT+**



**STEELERS ROOKIE!!!!**...Hall of Famer Ernie Stautner on his 1951 Bowman card. Near-perfectly centered, this pack-fresh PSA 8.5 beauty displays all of the attributes of a MINT card. High-end rookie card example of one of the NFL's greatest defensive tackles.

**MIN BID \$200**

**LOT 1562**  
**1954 Bowman #102**  
**Emlen Tunnell**  
**Correct Spelling**  
**PSA 9 MINT**

**THE GREMLIN!!!!**

Emlen Tunnell was a nine-time Pro Bowler and two-time NFL champion, one with the Giants and one with the Packers. Presented here is a 1954 Bowman #102 Tunnell Correct Spelling issue graded 9 MINT by PSA. Not a single card surpasses this high-end Tunnell. Superb centering and imagery.

**MIN BID \$200**



**LOT 1564**  
**1955 Topps**  
**All-American**  
**#27**  
**Red Grange**  
**PSA 8 NM-MT**

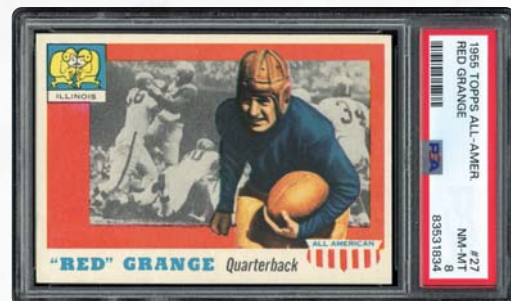

**WHEATON ICEMAN!!!!**...Unfamiliar nickname? As a Wheaton, Illinois native, Grange played all of his football, save for 13 games, in Illinois with Wheaton High, U of I and the Chicago Bears. Offered is a Grange card from his 1955 Topps All American series in a PSA 8 NM-MT holder. Tough card in high-grade.

**MIN BID \$200**



**LOT 1565**

**1955 Topps  
All-American #37  
Jim Thorpe  
PSA 4.5 VG-EX+**

**JACK OF ALL SPORTS!!!!...**

Pro football, pro baseball, Olympian, basketball player—simply amazing. What couldn't this guy do? This 1955 All American card of Jim Thorpe is 4.5 VG-EX+ according to PSA. Bright color, strong centering and borders with only a few in high-grade. This mid-grade issue is one to own!

**MIN BID \$100**

**LOT 1566**

**1955 Topps All-American #81  
Cotton Warburton PSA 8 NM-MT**

Cotton Warburton passed on football for a Hollywood career and won an Oscar as an editor of *Mary Poppins* ('64). The only college football HOFer with an Oscar.

**MIN BID \$100**

**LOT 1567**

**1957 Topps #6  
Leo Nomellini PSA 9 MINT**

**LOW-POP!!!!...** Ten-time Pro Bowl defensive tackle on his 1957 Topps #6 issue. This Leo Nomellini is one of only a dozen at this high-grade 9 MINT level with just a single card graded higher. Nomellini was inducted in Canton in 1969 and this example deserves HOF consideration.

**MIN BID \$100**

**MINT!**

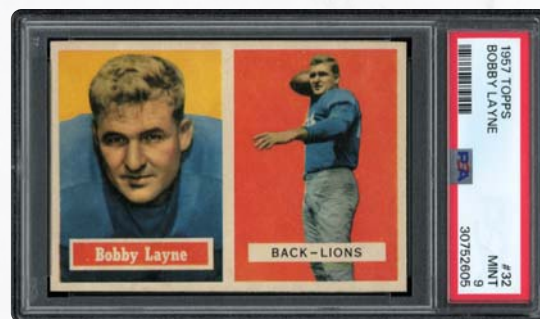
**LOT 1568**

**1957 Topps #32  
Bobby Layne PSA 9 MINT**

**TOP OF THE POPS!!!!...** Bobby Layne was a 6X Pro Bowler, 3X NFL champ and Canton inductee. Presented on his 1957 Topps issue housed in a 9 MINT holder. Striking and alluring. Superb and vivid surfaces with not a flaw to be found. Bright color, perfect text. How is this not a 10? Nothing grading higher.

**MIN BID \$300**

**9!**

**LOT 1569**

**1957 Topps #138  
Johnny Unitas Rookie  
SGC 7.5 NM+**

**JOHNNY U ROOKIE!!!!...** It is of little surprise that gridiron collectors pursue Johnny Unitas' 1957 Topps rookie card in high-grade condition like this SGC 7.5 NM+! The dual-image representation offers both poses set against ultra-rich orange or green hued backgrounds with a major highlight being the exceptional centering, given Unitas rookies often skewed images. Pack-fresh with super-sharp corners.

**MIN BID \$750**

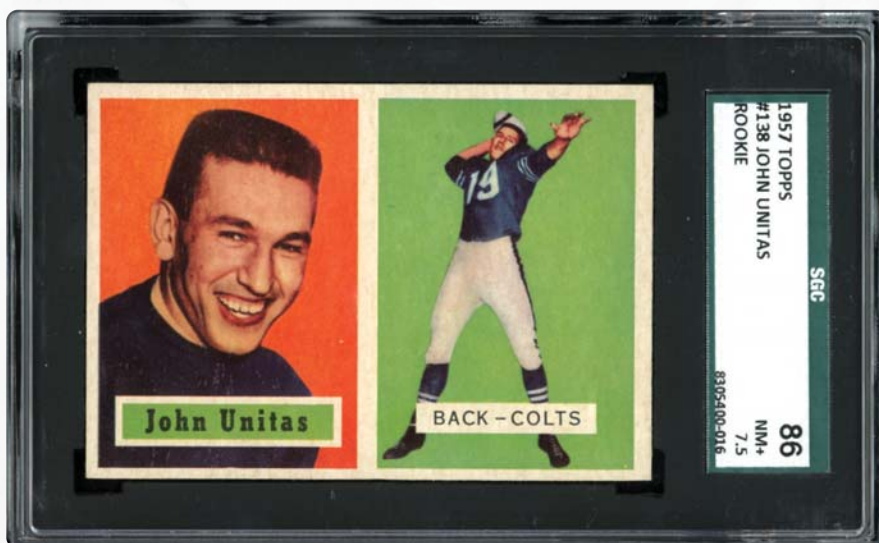

Auction closes at 7 p.m. (EST) • Saturday, May 4, 2024



**BID NOW!** [www.memorylaneinc.com](http://www.memorylaneinc.com) or 877-606-LANE (5263)



## HOF ROOKIE!

## LOT 1570

## 1957 Topps #151

## Paul Hornung Rookie PSA 8 NM-MT

**HORNUNG ROOKIE!!!!**...A renowned Heisman Trophy winner from Notre Dame, Paul Hornung played a key role in four Green Bay Packer championships. A versatile player, he dominated the halfback and field goal kicker positions, leading the league in scoring three straight seasons from 1959 to 1961. A two-time MVP winner, Hornung's name is enshrined in both the Collegiate and Professional Football Halls of Fame. Presented here is Hornung's 1957 Topps rookie card in a spectacular PSA 8 NM-MT holder, joining Baltimore's Unitas and teammate Starr as one of the three 1957 Topps world-class rookie subjects. Highlights include rich orange and blue hues that form imposing backgrounds for Hornung's renowned poses. While some miniscule toning is evident, the card still portrays many pack-fresh qualities expected from a NM-MT marvel, including right-angled corners, crystal clarity and wrinkle-free surfaces. Like Hornung, you can now score a touchdown of your own by seizing this 66-year-old cardboard winner!

**MIN BID \$1,000**

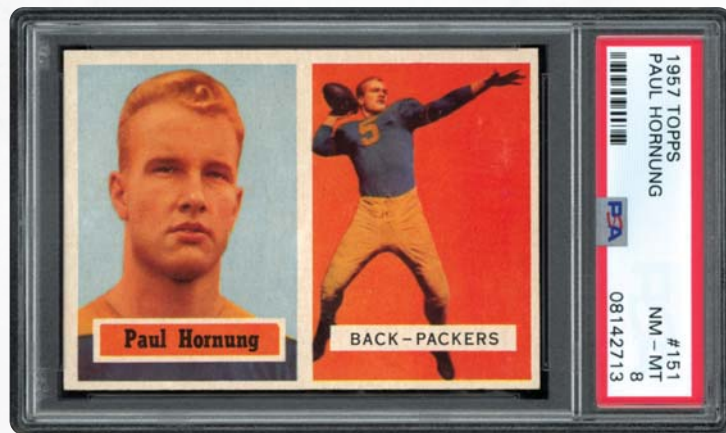

## LOT 1571

## 1958 Topps #62

Jim Brown Rookie  
PSA 5 EX

**JIMMY BROWN!!!!**...Jim Brown is considered the greatest running back in NFL history and continues to rank among the top five greatest athletes of the 20th century. After, quite literally, running away with the 1957 NFL Rookie of the Year and MVP Awards, Jim Brown destroyed all of the previous rushing records. He left the NFL after only nine seasons as the record holder for both single-season (1,863 in 1963) and career rushing (12,312 yards), as well as the all-time leader in rushing TDs (106), total TDs (126), and all-purpose yards (15,549). Only Peyton Manning (5) and Aaron Rodgers (4) have surpassed Brown's three career MVPs. This excellent mid-grade PSA EX 5 is a great example of his tough rookie card from 1958. The offered presents with wonderful centering, good corners and edging, and strong colors overall. The back reveals a bright, bold background but suffers from OC, likely contributing to the mid-grade assessment.

**MIN BID \$750**



## LOT 1572

## 1958 Topps #62

Jim Brown Rookie  
PSA 4 (MC) EX-VG

**MIN BID \$200**



## LOT 1573

## 1959 Topps #51

Sam Huff  
PSA 9 MINT**ROOKIE HUFF!!!!**...

One of the game's greats, Sam Huff was a 5X Pro Bowler and won the 1956 NFL championship. Offered here is a PSA 9 MINT Huff Rookie card from the 1959 Topps series. With only four examples graded higher, this one deserves an elite collection. Great borders, colors and sharpness here.

**MIN BID \$300**





**GEM MINT!**

**LOT 1574**  
**1959 Topps #161**  
**Cleveland Browns Checklist Back**  
**PSA 10 GEM MINT**

In 1958, the Cleveland Browns and New York Giants tied atop the East Division, which led to a playoff game that New York won 10-0 to advance to the NFL championship against the Baltimore Colts. The Browns, however, fielded the NFL MVP in Jim Brown, football's greatest player. Offered here is a 1959 Topps #161 Cleveland Browns Team Card Checklist back in a PSA GEM MINT 10 holder. The best there is!

**MIN BID \$200**

**LOT 1575**  
**1960 Fleer #73**  
**Abner Haynes**  
**Rookie**  
**PSA 8 NM-MT**

**AFL ROY!!!!...**

The Dallas Texans finished second in the AFL West with a 23-year-old rookie, Abner Haynes, leading the AFL in rushing yards (875), TDs (9) and yards per game (62.5) to win the AFL Rookie of the Year award. Offered is a 1960 Fleer #73 Haynes Rookie PSA 8. Colorful, bright and desirable!

**MIN BID \$200**

**LOT 1576**  
**1960 Topps #23**  
**Jim Brown**  
**PSA 8 NM-MT**

**BROWNS' BROWN!!!!...** Jim Brown's powerful and elusive running style confounded would-be tacklers as he led the NFL in rushing yards in eight of his nine years in the league. Offered is a 1960 Topps #23 Jim Brown third-year card in a PSA 8 holder. Strong centering, and sharp edges & corners make this a borderline bump card! This is considered one of his most desirable and difficult to find in high-grade. See back of card on MLI Website.

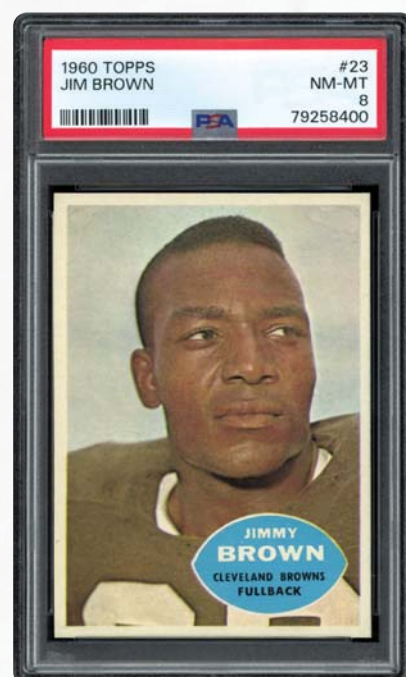
**MIN BID \$200**

**LOT 1577**  
**1961 Topps #19**  
**Big Time Football Jim Brown**  
**PSA 9 MINT**

**MIN BID \$100**

**LOT 1578**  
**1961 Topps #29**  
**Jim Ninowski**  
**PSA 9 MINT**

**NINO!!!!...** Jim Ninowski quarterbacked four teams during the 1950s and '60s and helped the Cleveland Browns win the 1964 NFA championship. Offered is his 1961 Topps #29 issue in a 9 MINT from PSA. This one offers astonishing and bright colors, great centering and an overall sharpness.

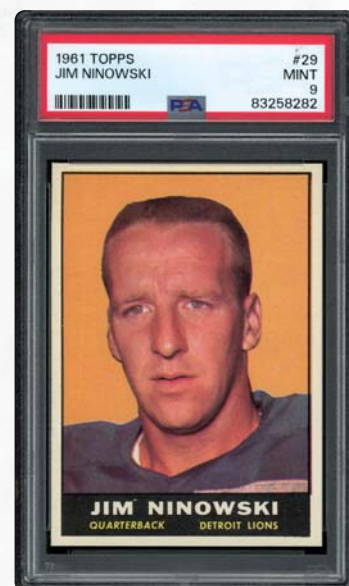
**MIN BID \$100****Sportscards****BID NOW!** [www.memorylaneinc.com](http://www.memorylaneinc.com) or 877-606-LANE (5263)

Auction closes at 7 p.m. (EST) • Saturday, May 4, 2024

**415**



**LOT 1579**  
**1961 Topps #41**  
**Jim Taylor**  
**PSA 9 MINT**

**PACK FULLBACK!!!!**.....Jim Taylor is the only player to lead the NFL in rushing yards and yards per game not named Jim Brown from 1958-1965. That season, Taylor was the NFL MVP and led the Packers to their second straight NFL title. Offered here is a 1961 Topps #41 Jim Taylor PSA 9 MINT. Highest graded issue.

**MIN BID \$200**



**LOT 1580**  
**1961 Topps #77**  
**Jim Brown Gains 1257 Yards**  
**PSA 8 NM-MT**

**MIN BID \$300**

**LOT 1581**  
**1961**  
**Topps #91**  
**Sam Huff**  
**PSA 9 MINT**

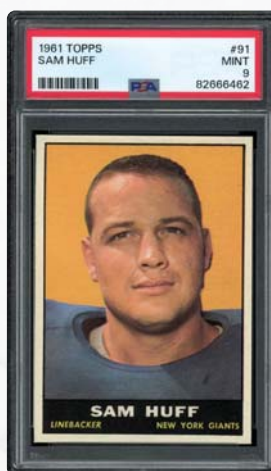

**MIN BID \$100**

**LOT 1582**  
**1963**  
**Topps #122**  
**Ed Brown**  
**PSA 7 NM**  
**TOUGH**  
**'63!!!!**

This 1963 Topps Ed Brown offers striking color and sharpness for a 7 NM. This high-end example is one to own for the Registry Set builder.

**MIN BID \$200**

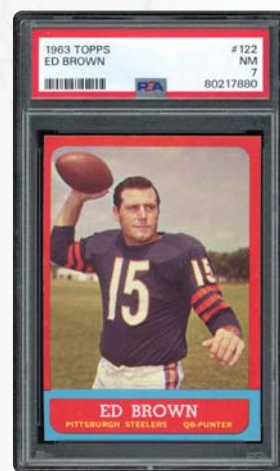

**LOT 1583**  
**1963 Topps #14**  
**Jim Brown**  
**PSA 8 NM-MT**

**G.O.A.T.!!!!**.....In 1957, Jim Brown from Syracuse University took the NFL by storm as he led the league in rushing yards (942), rushing TDs (9) and Yards Per Game (78.5) to easily claim the NFL Rookie of the Year and MVP awards. In only three seasons and 36 games, he rushed for the fourth-most yards in the 1950s. In the 1960s, he led the NFL in rushing yards with 8,514 in only six years and 82 games. He was a four-time NFL MVP, earned Pro Bowl honors in each of his nine seasons, led the NFL in rushing yards and yards per game in eight of nine seasons and scored 126 touchdowns in 118 games. Offered is one of the most coveted football cards in existence in this 1963 Topps #14 Jim Brown graded 8 NM-MT by PSA. Incredible color with a bright green border, a crystal-clear portrait image and razor-sharp edges and corners. The back remains as superb as the front, both displaying flawless surfaces. Well-centered, this example is one of the finest we have ever offered at auction. See back of card on MLI Website.

**MIN BID \$1,000**

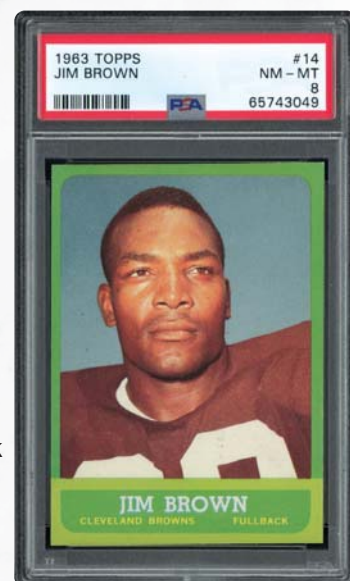



**MINT 9!**

**LOT 1584**  
**1964 Philadelphia #30**  
**Jim Brown**  
**PSA 9 MINT**

**BROWNS LEGEND!!!!**...Jim Brown was the very definition of one-of-a-kind. It's not too often that an athlete, at 21 years old, can go pro, joining an unfamiliar league and virtually turn it on its ear with his abundant talent. In 1957, Brown did just that as he led the league in rushing yards, rushing TDs and yards per game to win the Rookie of the Year Award and NFL MVP in his first season with the Cleveland Browns. He would proceed to lead the NFL in rushing and yards per game in every year he played from 1957 to 1965, except 1962. He would also lead the NFL in rushing TDs four more times and yards from scrimmage six times. He retired at 29. Imagine what could have been. Offered is his 1964 Philadelphia #30 card graded 9 MINT by PSA with only a single card graded higher. This '64 Philadelphia example presents snow-white borders framing a rich and colorful Brown, and sharp corners and edging. Pack-fresh quality and superbly clean.

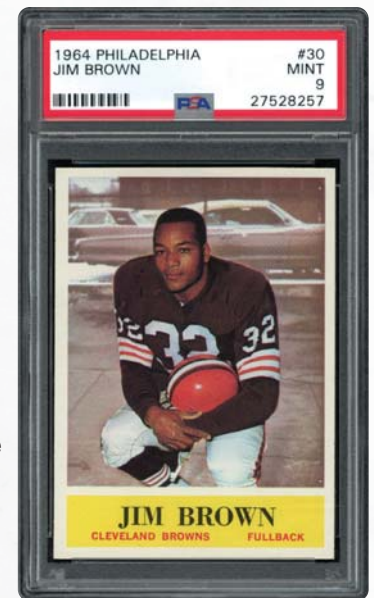

**MIN BID \$750**

**LOT 1585**  
**1964**  
**Philadelphia**  
**#91**  
**Merlin Olsen**  
**Rookie**  
**PSA 9 MINT**  
**14X PRO**  
**BOWLER!!!!**

Offered here is Olsen's 1964 Philadelphia #91 rookie card graded 9 MINT from PSA.

Spectacular color, corners and edging, and strong white borders.

**MIN BID \$100**

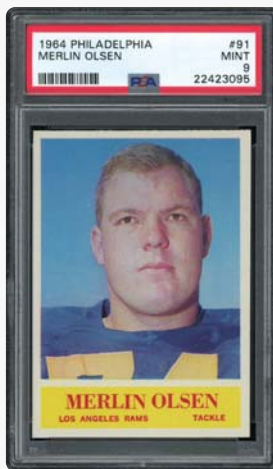

**LOT 1586**  
**1964**  
**Philadelphia**  
**#161**  
**Jim Johnson**  
**Rookie**  
**PSA 9 MINT**  
**GOLD**  
**MEDAL**  
**OLYMPIAN!!!**

Offered is a 1964 Philadelphia #161 Jim Johnson rookie card graded 9 MINT by PSA. Colorful and strong with great borders.

**MIN BID \$100**

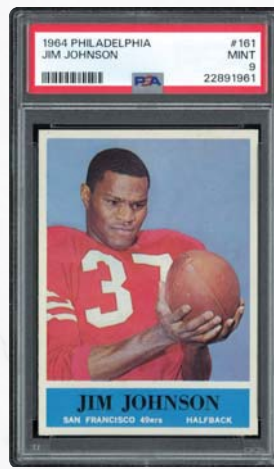

**LOT 1587**  
**1966**  
**Philadelphia**  
**#24**  
**John Unitas**  
**PSA 8**  
**NM-MT**  
**JOHNNY**  
**U!!!!**

Offered here is a 1966 Philadelphia #24 Johnny Unitas PSA 8 NM-MT example. This one offers superb color, great centering and clean surfaces.

**MIN BID \$100**

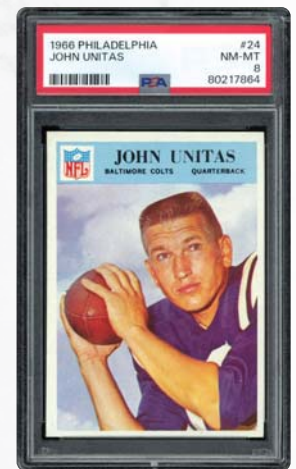

**LOT 1588**  
**1966**  
**Philadelphia**  
**#43**  
**Ross Fichtner**  
**PSA 9 MINT**

This 1966 Philadelphia #43 Ross Fichtner in a PSA 9 MINT holder is one of the finest in existence. Only a single issue has earned higher grade. Exceptional centering.

**MIN BID \$100**



**LOT 1589**  
**1966**  
**Philadelphia**  
**#55**  
**Frank Clarke**  
**PSA 9 MINT**

The All-Pro receiver played 11 seasons with the Cleveland Browns and Dallas Cowboys. Presented is his 1966 Philadelphia #55 issue in PSA 9 holder. Only a single issue graded higher.

**MIN BID \$100**



**LOT 1590**  
**1966**  
**Philadelphia**  
**#59**  
**Chuck Howley**  
**Rookie**  
**PSA 8**  
**NM-MT**  
**COWBOY**  
**ROOKIE!!!!**

Excellent centering, vivid and strong color and imagery, and an overall sharpness that is really noticeable. Pack-fresh beauty!

**MIN BID \$100**

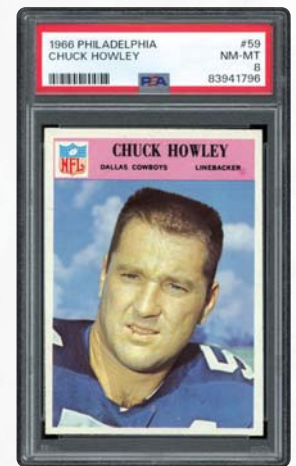



**MINT!**

**LOT 1591**  
**1966 Philadelphia**  
**#121**  
**Clarence Childs**  
**PSA 9 MINT**

Offered here is his 1966 Philadelphia #121 issue in a PSA 9 MINT holder. This high-graded example has all of the attributes expected in a 9 and more.

**MIN BID \$100**



**LOT 1592**  
**1966 Philadelphia #141**  
**Jim Ringo**  
**PSA 9 MINT**

**PACK CHAMP!!!!...** Green Bay Packers and Philadelphia Eagles center Jim Ringo was All-Pro six time and was named to the NFL Pro Bowl ten times during his 15-year career. With Green Bay, Ringo won back-to-back NFL titles in 1962 & '62. Presented here is a 1966 Philadelphia #141 Ringo card graded 9 MINT by PSA. Perfectly centered with a razor-sharp perimeter with only a single issue achieving GEM MINT 10.

**MIN BID \$750**

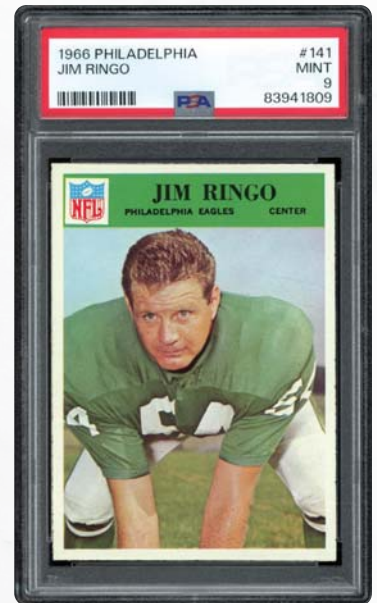
**MINT 9!**

**LOT 1593**  
**1967 Philadelphia #80**  
**Dave Robinson**  
**PSA 9 MINT**  
**PACKER CHAMP!!!!...**

Dave Robinson was a three-time NFL champion and two-time Super Bowl champion with the Green Bay Packers during his 12-year NFL career. Offered here is a 1967 Philadelphia #80 Dave Robinson graded 9 MINT by PSA. This pack-fresh example has only two equals and zero superiors.

**MIN BID \$100**



**LOT 1594**  
**1967 Philadelphia #43**  
**Leroy Kelly Rookie**  
**PSA 8 NM-MT**

**KELLY ROOKIE!!!!...**

In 1967, Leroy Kelly led the Cleveland Browns and NFL in rushing yards (1,205), rushing TDs (11) and yards per game (86.1). Only four Kelly Rookies graded higher than this 8 NM-MT. Great eye appeal and a pack-fresh look offered on this one.

**MIN BID \$200**



**LOT 1595**  
**1967 Topps #97**  
**Don Maynard**  
**PSA 10 GEM MINT**  
**NAMATH TARGET!!!!...**

In 1967, New York Jets Don Maynard led the NFL in receiving yards (1,434) and yards per game (102.4) completing the 1-2 offensive punch with QB Joe Namath. Offered is a 1967 Topps #97 Maynard graded GEM MINT 10 by PSA. Only five match this highest grade. Clean, clear and bright card.

**MIN BID \$100**



**LOT 1596**  
**1968 Topps #3**  
**Grady Alderman**  
**PSA 9 MINT**

Grady Alderman led the Vikings to an NFL championship in 1969, playing 14 years in the purple and gold. This is his highest graded 1968 Topps issue in a 9!

**MIN BID \$100**





**LOT 1597**  
**1968**  
**Topps #43**  
**Chris**  
**Burford**  
**PSA 9 MINT**

Bright and colorful, this highest graded Chris Burford issue from the 1968 Topps series is one to own. Only a pair of examples are graded higher.



**LOT 1598**  
**1968**  
**Topps #74**  
**John Mackey**  
**PSA 9 MINT**

John Mackey is a Pro Football Hall of Fame inductee. This 1968 Topps Mackey in a 9 MINT holder is Hall of Fame worthy. This one is sharp.



**LOT 1599**  
**1968**  
**Topps #93**  
**Bobby Bell**  
**PSA 9 MINT**

**2X AFL CHAMP!!!!...**

Bobby Bell is one of the greatest linebackers in NFL history. Offered is his 1968 Topps #93 Bobby Bell PSA 9 MINT. Only one superior.



**MIN BID \$100**

**MIN BID \$200**

**MIN BID \$100**

**LOT 1600**  
**1968**  
**Topps #100**  
**John Unitas**  
**PSA 8**  
**NM-MT**  
**COLTS**  
**QB!!!!...**

Superb centering, brilliant color, an excellent image of the Colts QB and an overall sharpness worth noting. The finest we have sold.

**MIN BID \$100**



**LOT 1601**  
**1968**  
**Topps #126**  
**Ordell**  
**Braase**  
**PSA 9 MINT**  
**3X NFL CHAMP!!!!...**

Offered here is a 1968 Topps #126 Braase in a 9 MINT holder form PSA. This is one to own as one of a trio at this highest grade of 9 MINT! Win it!

**MIN BID \$100**



**LOT 1602**  
**1968**  
**Topps #155**  
**Craig Morton**  
**Rookie**  
**PSA 9 MINT**  
**2X SB STARTER!!!!...**

Only four cards are graded higher than this 1968 Topps #155 Morton in a PSA 9 MINT holder! Win this one!

**MIN BID \$200**



**ROOKIE!**

**LOT 1603**  
**1968 Topps #168**  
**Fred Biletnikoff**  
**PSA 10 GEM MINT**

**OAKLAND SCARECROW!!!!...** Fred Biletnikoff led the Oakland Raiders to the 1967 AFL Championship as well as a victory at Super Bowl XI, where he was named SB XI MVP. The offered 1968 Topps #168 Biletnikoff in a GEM MINT 10 holder from PSA. Bright and bold color and phenomenal centering help ensure this gorgeous issue receives its due with a GEM MINT assessment.

**MIN BID \$1,000**

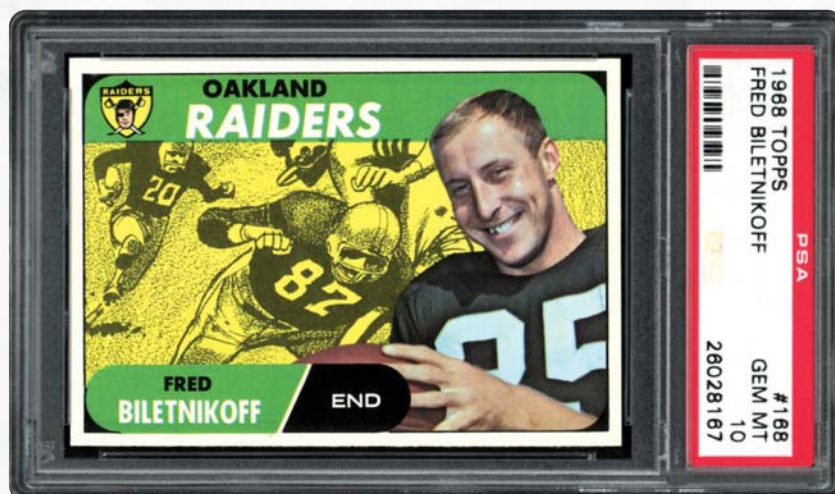



**LOT 1604**  
**1968 Topps #173**  
**Floyd Little Rookie**  
**PSA 9 MINT**

**THE FRANCHISE!!!!...**

Floyd Little was a five-time Pro Bowler Hall of Fame running back from the Denver Broncos who led the NFL twice in yards per game and was the 1971 rushing leader with 1,133 yards. This is one of the finest '68 Topps #173 Little card we have ever offered. Only two superiors. Sharp!

**MIN BID \$300**



**LOT 1605**  
**1968 Topps #174**  
**Lonnie Wright**  
**PSA 9 MINT**

Lonnie Wright never played college football but signed with the Denver Broncos in 1966, only weeks before being drafted in the NBA Draft by the St. Louis Hawks. He instead played for the Denver Rockets. Offered is his 1968 Topps #174 issue in a PSA 9 holder. Only a single card is graded higher.

**MIN BID \$200**



**LOT 1606**  
**1968 Topps #181**  
**Bob Lilly**  
**PSA 10 GEM MINT**

**MR. COWBOY!!!!...** Bob Lilly terrorized opposing quarterbacks for 14 seasons with the Dallas Cowboys, earning the nickname "Mr. Cowboy" in the process. The defensive tackle collected 95.5 sacks in 195 games, often being triple-teamed by his opposition. The offered 1968 Topps #181 Lilly card graded GEM MINT 10 by PSA is extraordinary. Wonderful colors and pack-fresh borders with razor-sharp corners accentuate this GEM MINT 10 grade.

**MIN BID \$600**

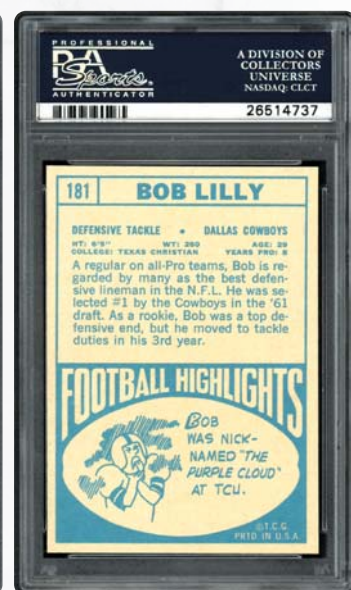
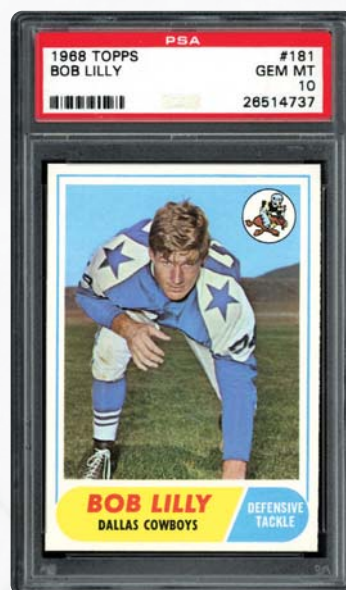

**LOT 1607**  
**1968**  
**Topps #189**  
**Bill Nelsen**  
**PSA 10**  
**GEM MINT**

Back to pass, this Bill Nelsen from the 1968 Topps series is spectacular in every way. If there is a flaw, it escapes us. Don't fumble on this one!

**MIN BID \$200**

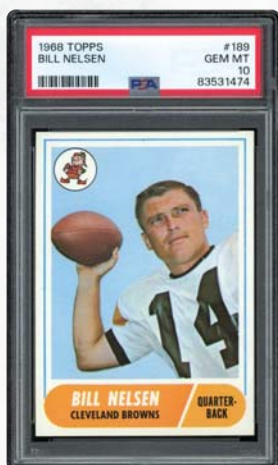

**LOT 1608**  
**1971**  
**Topps #113**  
**Ken Houston**  
**Rookie**  
**PSA 9 MINT**  
**HOUSTON OILER HOUSTON!!!**

Offered here is a 1971 Topps #113 Ken Houston graded 9 MINT by PSA. Bright and colorful with a crystal-clear image and flawless surfaces.

**MIN BID \$200**



**LOT 1609**  
**1973**  
**Topps #115**  
**Jack Ham**  
**Rookie**  
**PSA 9 MINT**  
**STEEL CURTAIN!!!!...**

One of the game's greatest linebackers, this Jack Ham Rookie from 1973 has excellent clean white borders and background, with vibrant color, and sharp corners and edging.

**MIN BID \$100**

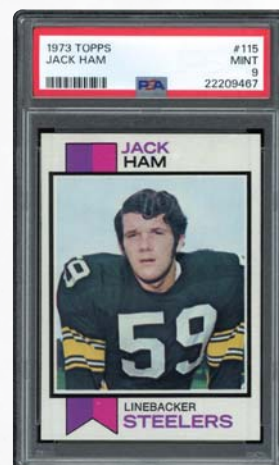



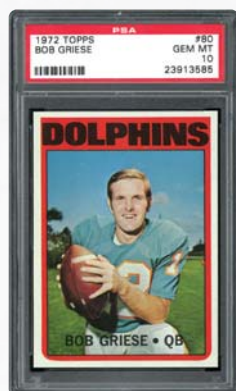

**LOT 1610**  
**1972 Topps #80**  
**Bob Griese**  
**PSA 10 GEM MINT**  
**UNDEFEATED!!!!...**  
**MIN BID \$300**

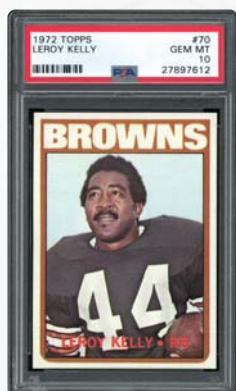

**LOT 1611**  
**1972 Topps #70**  
**Leroy Kelly**  
**PSA 10 GEM MINT**  
**HOF BROWN HB!!!!...**  
**MIN BID \$100**

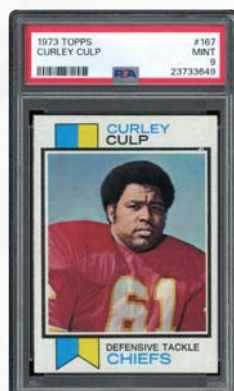

**LOT 1612**  
**1973 Topps #167**  
**Curley Culp Rookie**  
**PSA 9 MINT**  
**ALL-AMERICAN WRESTLER!**  
**MIN BID \$100**

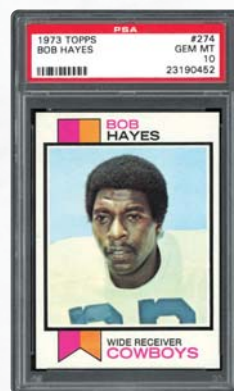

**LOT 1613**  
**1973 Topps #274**  
**Bob Hayes**  
**PSA 10 GEM MINT**  
**BULLET BOB!!!!...**  
**MIN BID \$100**

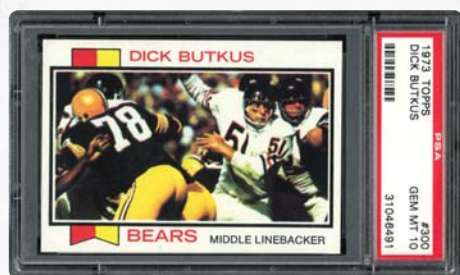

**LOT 1614**  
**1973 Topps #300**  
**Dick Butkus**  
**PSA 10 GEM MINT**  
**ANIMAL!!!!...** This perfect GEM MINT 10 card from the 1973 Topps set is worthy of his HOF status.  
**MIN BID \$300**

**LOT 1615**  
**1973**  
**Topps #440**  
**Larry Little**  
**PSA 10**  
**GEM MINT**  
**ALL-1970s**  
**TEAM!!!!...**

Offered is his 1973 Topps issue in a PSA GEM MINT 10 holder. Perfect encased Little card from the Dolphins Super Bowl era. Amazingly sharp all over.  
**MIN BID \$100**



**LOT 1616**  
**1974**  
**Topps #137**  
**Jack Ham**  
**PSA 10**  
**GEM MINT**  
**2X HALL OF**  
**FAMER!!!!...**

This 1974 Topps #137 issue graded GEM MINT 10 by PSA is superb. Free of any blemishes, it is clear how this is the highest graded example in the hobby. HOF Linebacker!  
**MIN BID \$100**

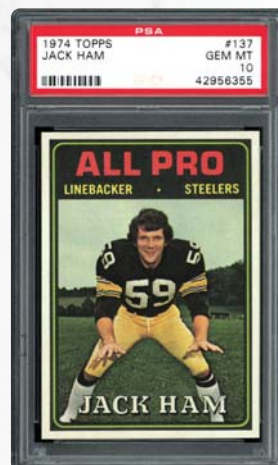

**LOT 1617**  
**1975 Topps #400**  
**Fran Tarkenton**  
**PSA 10 GEM MINT**

**TARK!!!!...** In 1975, Fran Tarkenton led the NFL in completions, attempts and touchdown passes to take home AP's NFL MVP and Offensive Player of the Year awards. The offered 1975 Topps #400 Tark in a PSA 10 takes the cake and stands tall!

**MIN BID \$200**

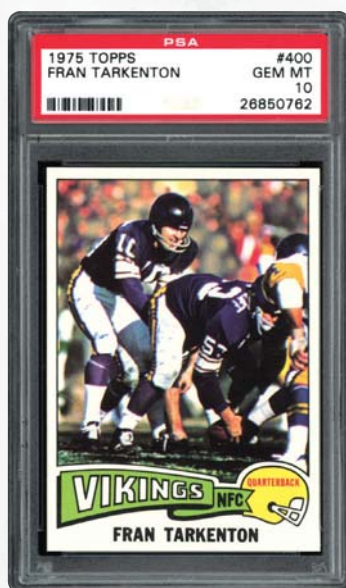

**LOT 1618**  
**1976 Topps #148**  
**Walter Payton**  
**Rookie**  
**PSA 8 NM-MT**

**SWEETNESS ROOKIE!!!!...**  
 Presented here is the PSA 8 rookie card of one of the NFL's greatest all-time running backs. "Sweetness" could do it all, and this pack-fresh marvel serves as a grand testament to his eternal stature!

**MIN BID \$500**

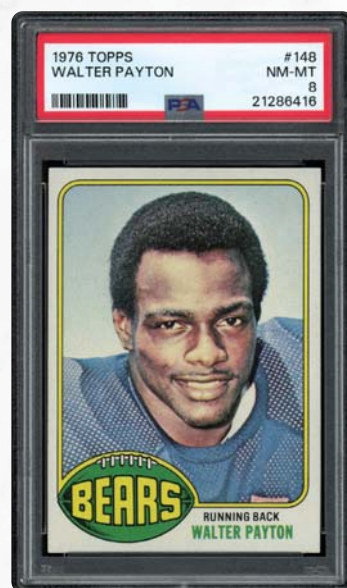

**BID NOW!** [www.memorylaneinc.com](http://www.memorylaneinc.com) or 877-606-LANE (5263)



**LOT 1619**  
**1976 Topps #148**  
**Walter Payton Rookie**  
**PSA 9 MINT**

**MINT PAYTON ROOKIE!!!!**....This outstanding PSA 9 MINT 1976 Topps Walter Payton Rookie joins other highly coveted gridiron inaugural cards such as Nagurski, Unitas, Brown, Namath, Montana and Brady as one of the hobby's most iconic cardboard collectables. For 13 incredible seasons (1975-1987), Payton was the apple of the Windy City's eye, captivating Chicago's zealous fans to the tune of 16,726 rushing yards and 110 touchdowns while leading the Bears to their only Super Bowl victory in January 1986. A member of Pro-Football's illustrious HOF, he was loved by an adoring gridiron nation, and his tragic death at the tender age of 45 due to a rare liver disease sent shockwaves throughout the NFL circuit. Dubbed by Mike Ditka as the greatest player he ever coached as well as being the consummate team player, one of Walter Payton's all-time favorite quotes was "we are stronger together than we are alone", and this pack-fresh offering truly stands as the perfect testament to his unparalleled legacy!

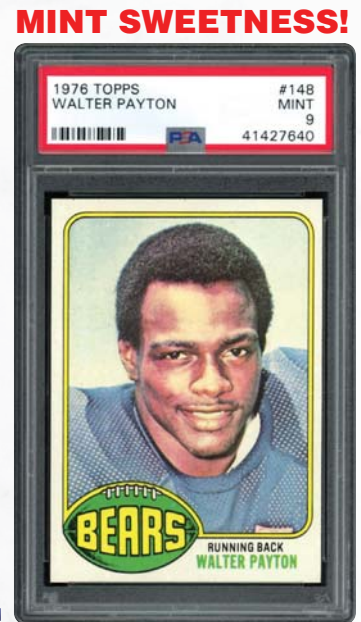

**MIN BID \$1,500**

**LOT 1620**  
**1977**  
**Topps #110**  
**Ken Stabler**  
**All Pro**  
**PSA 10**  
**GEM MINT**  
**THE**  
**SNAKE!!!!**

Offered here is a 1977 Topps #110 Ken Stabler All-Pro issue in a PSA GEM MINT 10 holder. Perfectly framed Snake in center. Super sharp.

**MIN BID \$300**

**10!**

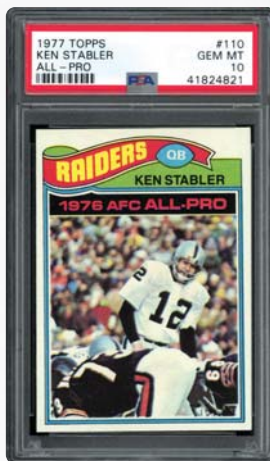

**LOT 1621**  
**1977**  
**Topps #185**  
**Paul Warfield**  
**PSA 10**  
**GEM MINT**

**2X NFL**  
**CHAMP!!!!**

Offered is a 1977 Topps #185 Paul Warfield graded GEM MINT 10 by PSA. Incredibly colorful and superbly centered image of the Cleveland Browns wide out.

**MIN BID \$200**

**10!**

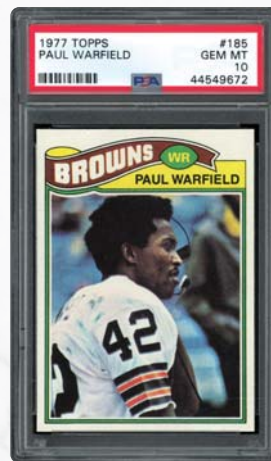

**LOT 1622**  
**1984 Topps**  
**USFL #52**  
**Steve Young**  
**PSA 9 MINT**

**MINT**  
**YOUNG!!!!**

This PSA 9 MINT Young Rookie is one of the nicest we have ever offered. MINT in all aspects of grading.

**MIN BID \$200**



**LOT 1623**  
**1986**  
**Topps #45**  
**Dan Marino**  
**PSA 10**  
**GEM MINT**  
**DAN THE**  
**MAN!!!!**

This 1986 Topps #45 card displays the 1984 NFL MVP ready for action. Perfectly centered image with a colorful border and razor sharpness attest to this highest grade!

**MIN BID \$300**

**10!**

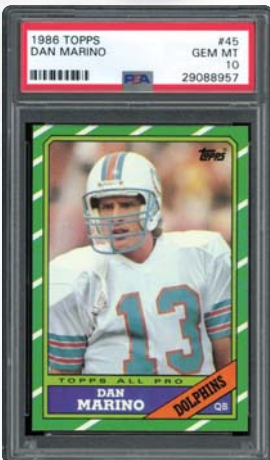

**LOT 1624**  
**1986 Topps #161**  
**Jerry Rice Rookie**  
**PSA 9 MINT**

**THE G.O.A.T!!!!**....13-time Pro Bowler and three-time Super Bowl champion Jerry Rice continues to hold multiple receiving records, including receptions, receiving yards and touchdowns, and is the highest scoring non-kicker in NFL history with 1,256 points. Offered here is his 1986 Topps #161 rookie issue graded 9 MINT by PSA. Brilliant in every aspect. Color, clarity, centering and cleanliness.

**MIN BID \$750**





## LOT 1625

1986 Topps #388

Andre Reed Rookie

PSA 10 GEM MINT

BUFFALO WALL OF

**FAME!!!!**...Andre Reed was one of the many Hall of Famers to emerge from the powerhouse Buffalo Bills of the 1990s and is considered one of the great wide receivers of the day alongside Jerry Rice. Offered is a 1986 Topps #388 Reed in a PSA GEM MINT 10. This issue is perfect in every way.

MIN BID \$300

PSA 10 ROOKIE!



## LOT 1626

1989 Score #257

Barry Sanders Rookie

PSA 10 GEM MINT

GEM MINT LION!!!!

The Barry Sanders Rookie is key to the 1989 Score set. This striking GEM MINT 10 is one of the most sought-after rookies in the hobby. Flawless borders, edging, color. This one has it all. Win this GEM MINT touchdown card!

MIN BID \$300

PSA 10 ROOKIE!

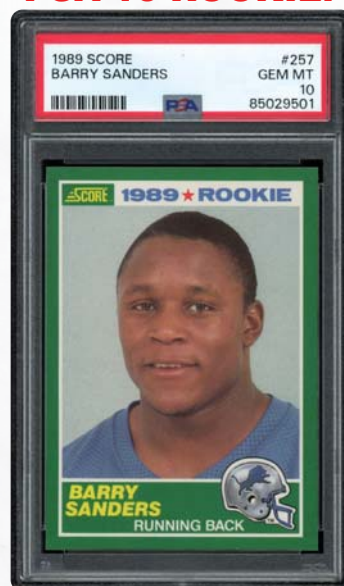

## LOT 1627

1951 Parkhurst #4

Maurice Richard Rookie

PSA 5 EX

**ROCKET ROOKIE!!!!**...Just as his nickname might indicate, Maurice Richard embodied speed, ferocity and explosive power as he led the Canadiens to eight Stanley Cups. Richard was the first man to score 50 goals in a season, accomplishing it in an astonishing 50 games. He was also the first to score 500 goals. Offered here is a nice copy of The Rocket's rookie card in a PSA 5. Remarkable player & card!

MIN BID \$1,500

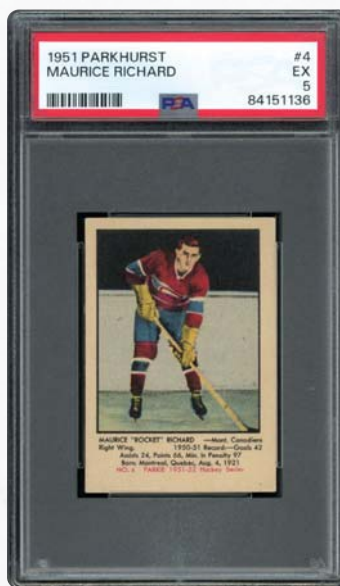

## LOT 1628

1961

Topps #29

Bobby Hull

PSA 9 MINT

MINT 9

HULL!!!!

A great looking card with crisp white borders, an appealing blue background and blemish-free surfaces. MINT in every aspect of grading, bordering on perfection.

MIN BID \$200

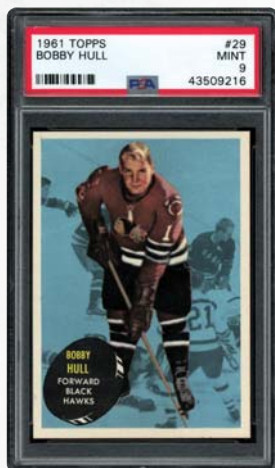

## LOT 1629

1968 Topps #64

Henri Richard

PSA 9 MINT

11X STANLEY CUP CHAMP!!!!

Holy cow! This Henri Richard Topps card from '68 is amazing. So much color and clarity. Only a handful of equals with one higher.

MIN BID \$200

## LOT 1630

1988

Topps #120

Wayne Gretzky

PSA 10

GEM MINT

WELCOME

TO

HOLLYWOOD!

Los Angeles welcomes the Great One here!! Not a flaw to be found on this 1988 Topps #120 in a GEM MINT holder.

MIN BID \$200

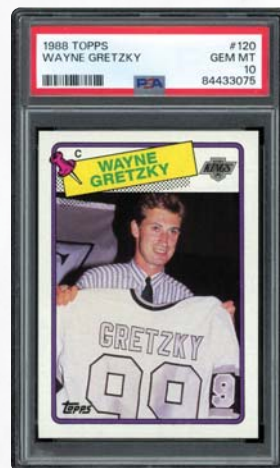



**LOT 1631**  
**1977 Star Wars #1**  
**Luke Skywalker**  
**PSA 9 MINT**

**MAY THE FORCE BE WITH YOU!!!!**...Issued in 1977, this #1 card from the Star Wars set of Luke Skywalker is one of the most coveted non-sport cards in the hobby. This cornerstone issue from the 1977 Topps Star Wars set is offered in a PSA 9 MINT holder. Fewer than ten copies have achieved a higher assessment making this one to add to your collection today! Stay on this target!

**MIN BID \$1,000**



**LOT 1632**  
**1977 Star Wars #1**  
**Luke Skywalker**  
**PSA 8 NM-MT**  
**USE THE FORCE!!!!**

The #1 Luke Skywalker card from the famed 1977 Topps Star Wars release is by far the most sought-after and one of the most desirable cards in the hobby. The offered #1 Luke Skywalker is housed in a PSA 8 holder offering a clean powder blue perimeter and sharp edging and corners.

**MIN BID \$750**



**LOT 1633**  
**1937 Ogden's Ltd. #3**  
**Jesse Owens**  
**Champions of 1936**  
**PSA 8 NM-MT**  
**JESSE OWENS GOLD!!!!**

Featuring 1936 star athletes from boxing, golf, soccer, track & field, etc., none were more popular than speedster Owens, who claimed four 1936 Olympic Gold Medals, three in record-breaking fashion! This high-grade PSA 8 is far superior to any other we have offered.

**MIN BID \$500**



**LOT 1634**  
**Trio of Ali Boxing Cards**

**THE GREATEST!!!!**

During the 1960s and '70s, no person on earth was more recognizable than The Greatest, Muhammad Ali. Presented here are three Cassius Clay/Muhammad Ali collectible issues in high-grade. Includes a 1971 Barratt & Co. #24 Cassius Clay "Famous Sportsmen" graded 8 NM-MT by PSA, a 1974 Zaire Postage Stamp BVG 9 MINT & a 1991 AW Sports Boxing #148 Ali vs. Frazier III PSA 9 MINT.

**MIN BID \$100**



**GROUP OF 3!**

**LOT 1635**  
**1985 O-Pee-Chee**  
**Pro Wrestling Stars**  
**Series 1 #16 Hulk Hogan**  
**PSA 9 MINT**

**HULKSTER!!!!**...No wrestler is more recognizable than Hulk Hogan. In the 1980s, he was at the height of his popularity with the World Wrestling Federation and was the star of the annual WrestleMania. Offered here is a 1985 O-Pee-Chee Pro Wrestling Stars #16 Hogan in a PSA 9 MINT with only three superiors.

**MIN BID \$500**

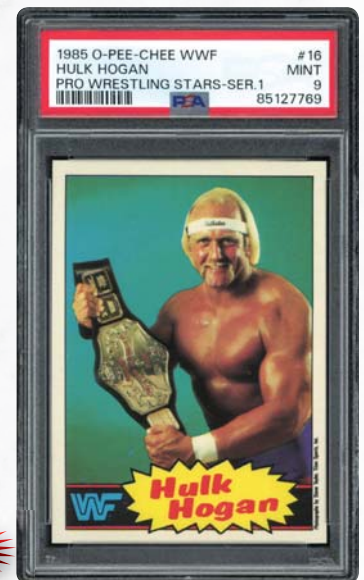

**MINT 9!**



**LOT 1636**  
**1945 Mutoscope**  
**Some Chicken**  
**PSA 10 GEM MINT**

**POP 1!**

**MIN BID \$100**



**LOT 1637**  
**1945 Mutoscope**  
**I'm Single, But That**  
**PSA 10 GEM MINT**

**POP 2!**

**MIN BID \$100**



**LOT 1638**  
**1951 Red Menace #14**  
**Sabres Win Air Battle**  
**PSA 9 MINT**

**MINT!**

**MIN BID \$200**



**LOT 1639**  
**1962 Mars Attacks #13**  
**Watching From Mars**  
**PSA 8 NM-MT**

**MIN BID \$200**

**LOT 1640**  
**1967 Star Trek #23**  
**Teeny Bopper**  
**PSA 9 MINT**

**MIN BID \$200**



**LOT 1641**  
**1967 Star Trek #70**  
**Return to the Living**  
**PSA 9 MINT**

**MIN BID \$200**

**BID NOW!** [www.memorylaneinc.com](http://www.memorylaneinc.com) or 877-606-LANE (5263)



# 1906 COMPLETELY GRADED SET!

Groups & Sets

BID NOW! www.memorylaneinc.com or 877-606-LANE (5263)

**LOT 1642**  
**1906 Lincoln**  
**Publishing Postcards**  
**Complete 20 Subjects Set**  
**Superb 2.8 GPA**

**EXTREMELY RARE**  
**1906 SET!!!!**...One of the scarcest and earliest issued cardboard marvels are the ultra-elusive turn-of-the-century 1906 Lincoln Publishing postcards issued in Philadelphia, PA to commemorate the Athletics 1905 American League Pennant (Philadelphia would ultimately lose to the NY Giants in the Fall Classic). Finding any of the 20 different subjects is an excruciating task, justified by the combined SGC and PSA Pop Charts listing only 103 total encapsulated examples for all 20 subjects at the time this was written (89 SGC; 14 PSA). That said, presented here just happens to be one of the hobby's most miraculous compilations, a complete 1906 Lincoln Publishing 20-card set tallying a formidable 2.8 GPA. The only such complete gathering we have ever had the fortune of both seeing and handling, it is comprised of 19 SGC-graded specimens and a single PSA Authentic (Oldring) that just happens to be the only postmarked subject in this grand offering. Of course, headlining this museum-worthy grouping is an outstanding SGC 4.5 Eddie Plank, with any Plank pre-WWI card dubbed a hallowed collectible due to the unequivocal prestige of his iconic T206 issue. The remaining three Hall of Famers include: (1) Philadelphia's immortal manager Connie Mack, whose formal attire and 50 years of manning the Athletics' dugout will echo for eternity; (2) fireballer southpaw Rube Waddell, who still owns the AL record for strikeouts by a left-handed twirler and was said to have chased the whistling sounds of neighboring fire engines; and (3) Charles "Chief" Bender, who still stands as the greatest MLB pitcher of American Native descent. The elaborate obverse side designs of these scarcities steal the show, starting with the fascinating "AMERICAN LEAGUE CHAMPIONS" upper caption, as well as the classic portrait images taken by many renowned turn-of-the-century photographers, including the iconic Carl Horner and Benjamin Falk. Although the "1905" and "1906" text are situated to the left and right of the eye-catching crossed bats line drawing, it should be noted that the Athletics only claimed the AL Pennant in 1905 (the Chicago White Sox won the World Series in 1906). An absolutely remarkable complete set, it represents roughly 20% of the 100+ documented examples, proudly residing as one of the rarest group of cards issued during the early 1900s. Virtually all of the postcards offer solid VG+ aesthetics, with the breakdown of the technical assessments including one SGC 4.5 (Plank); 13 SGC 3; five SGC 2.5; and a single PSA Authentic (Oldring). A complete list of all 20 players in alphabetical order and their respective SGC grades are as follows:

Bender/HOF (3); Coakley (3); Lafayette Cross (2.5); Monte Cross (3); Davis (2.5); Dygert (3); Hartsel (3); Henley (3); Hoffman (3); Knight (3); Lord (3); Mack/HOF (3); Meyers (3); Murphy (3); Oldring (PSA AUTH-Postmarked 1906); Plank/HOF (4.5); Powers (3); Schreckengost (2.5); Seybold (3); Waddell (2.5). See more images on MLI Website.

**MIN BID \$5,000**

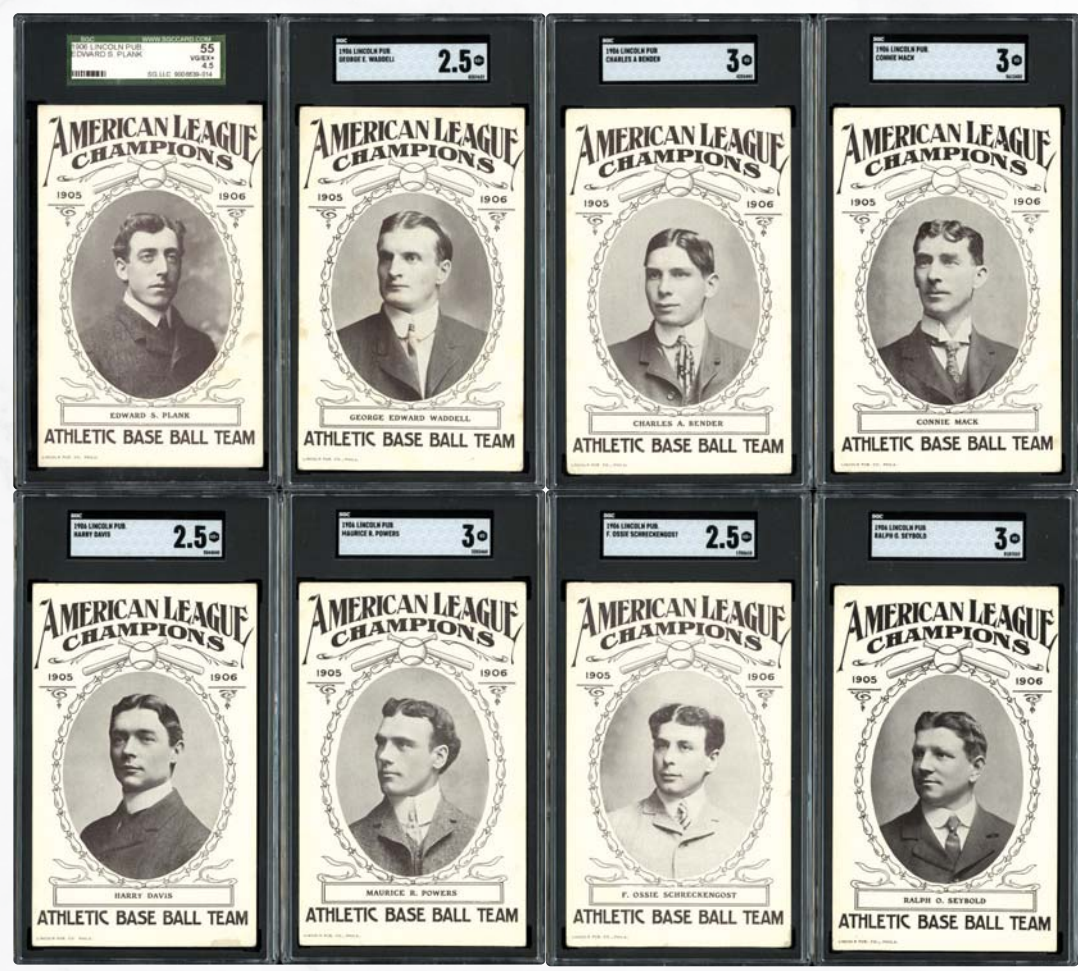



## GROUP OF 7!

### LOT 1643

#### Group of (7) 1907-09 Dietsche Detroit Tigers Postcards All SGC-Graded

#### DIETSCH PC STARTER SET!!!!...

This 1907-09 Dietsche Postcard starter set includes seven Detroit Tigers players reflecting outstanding mid-grade assessments, originally issued in 1907 to commemorate Detroit's 1907 American League pennant. Distributed over the course of three years (1907-09), all seven subjects were issued in 1907 (based on their 1907 dates on the verso). Their respective SGC grades are as follows: **SGC 6.5**: Schmidt; and **SGC 5**: Coughlin, Downs, Killian, Mullin, Payne and Schaefer. **Current estimated value of \$750.**

**MIN BID \$400**

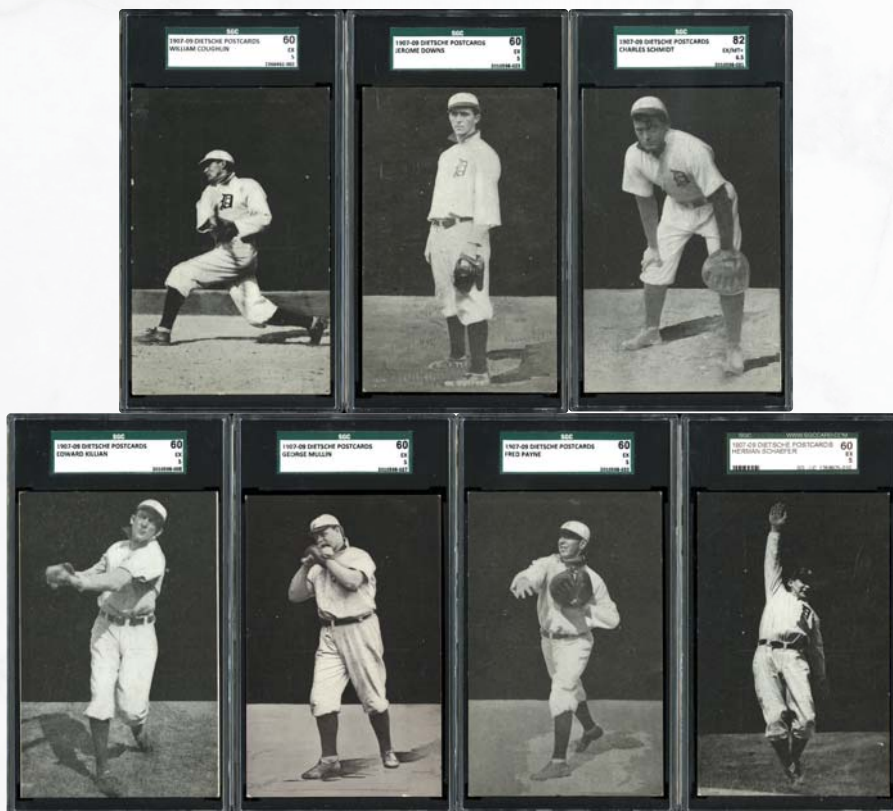

### LOT 1644

#### Group of (66) 1909 Colgan's Chips Stars of the Diamond - All SGC-Graded COLGAN'S CHIPS!!!!...

The 1909-11 Colgan's Chips "Stars of the Diamond" (E254) Baseball set consists of nearly 290 variations of ballplayers offered on 1-7/16" diameter discs presented over three years within 5-cent Colgan's Mint and Violet Chips gum tins. These borderless round portrait "cards" featured portrait images of the great ballplayers of the day including Home Run Baker, Ty Cobb, Eddie Collins, Tris Speaker, Honus Wagner and Cy Young. This collection of 66 subjects includes Hall of Famers and stars like Jack Barry, Fred Clarke, Eddie Collins, Nap Rucker and Joe Tinker, to name a few. This collection of 66 SGC-graded discs includes: **three SGC 7; eight SGC 6; 12 SGC 5; four SGC 4.5; 17 SGC 4; two SGC 3.5; eight SGC 3; four SGC 2.5; two SGC 2; three SGC 1.5; two SGC 1; and one SGC Authentic.**

**Current estimated value of \$2,700.** For a complete listing and more images, see MLI Website.

**MIN BID \$750**

**GROUP OF 66!**



### LOT 1645

#### Group of (19) 1910-12 Cubs Sweet Caporal Pins - All PSA-Graded

#### SWEET CAP COINS!!!!...Coins are as follows: PSA

**8**: Psiester, Tinker (small letters); **PSA 7**: Brown (small letters), Reulbach, Richie; **PSA 6**: Archer (small letters), Brown (large letters), Chance (small letters & large letters), Evers, Kroh, McIntire, Needham, Sheckard; **PSA 5**: Archer (large letters), Schulte, Steinfeldt; and **PSA 4**: Overall, Tinker (large letters). **Current estimated value of \$1,650.** See more images on MLI Website.

**MIN BID \$500**

**GROUP OF  
19 CUBS!**

Auction closes at 7 p.m. (EST) • Saturday, May 4, 2024





# GROUP OF 10 PITTSBURGH PIRATES!



## LOT 1646

### Group of (10)

### 1910 E104-2 Nadja Caramel Pittsburgh Pirates with 8 Blank Backs - All Graded

This extremely rare near-complete E104-2 candy set includes 10 of the 11 Pittsburgh Pirates subjects, regionally issued in 1910 to commemorate Pittsburgh's 1909 World Series championship against Ty Cobb's Tigers. It should be noted that the PSA 2

Honus Wagner was pulled out of the set and is being sold as a separate lot in this auction. The highlight of this hallowed offering is the POP 1 PSA 4.5 Fred Clarke HOF subject proudly standing alone as the highest graded example. Cards for this elusive gathering include both blank and Nadja backs, listed as follows: Blank Back - **PSA 4.5: Clarke (HOF); PSA 2: Phillippe; SGC 3: Leever, SGC 2: Leach, and Miller; SGC 1.5: Maddox, and Wilson; and SGC 1: Gibson.** Nadja Back: **SGC 2: Adams; and SGC Authentic: Hyatt.** **Current estimated value of \$3,000.**

**MIN BID \$1,000**

## LOT 1647

### 1914 B18 Blankets Partial Set of 82

### 110-YEAR-OLD BLANKETS!!!!..

In the early 20th century, tobacco companies had no shortage of supply when it came to marketing ploys, such as their cardboard enticements. For a brief time, they decided these felts would be a good marketing campaign. Most of these pieces of cloth have long since been used to patch together to make quilts,

which was their intended purpose. Making survivors in shorter supply than demand. Offered here is a nice near-set that is being offered to the hobby for the first time since production. This lot includes 82 different B18 Blankets with 30% EX or better, 45% VG to VG-EX, 10% FR and 15% being lesser. Includes: **Chapman PB (EX), Cobb (VG-EX), Chance (VG), Gandil (EX+), Johnson (EX), 62 Stengel (PR) and 64 Wheat (VG-EX).** See complete list and more images on MLI Website.

**MIN BID \$700**



## COBB, JOHNSON & MORE!

## 82 B18 BLANKETS!

Auction closes at 7 p.m. (EST) • Saturday, May 4, 2024



# 161 GRADED CARDS!



## LOT 1648

### 1933 Goudey PSA Registered Partial Set – 161 Subjects with a PSA Set Registry GPA of 4.470

**GOUDEY STARTER SET!!!!**...The 1933 Goudey 240-subject set manufactured by the Boston, Massachusetts based Goudey Gum Co. was the landmark 20th century mainstream baseball card gum issue that set the tone for a seemingly countless number of gum cards issued thereafter. Including a host of our National Pastime's legendary Hall of Famers, it stands right alongside the hallowed T206 Monster Set and 1914 Cracker Jacks as the most illustrious pre-WWII compilations. A myriad of enthusiasts painstakingly pursue completing this world-class gathering, and with that said, presented here just happens to be an outstanding mid-grade starter set that is 67.08% complete, with the 161 offered subjects tallying a formidable 4.470 GPA with Top Pop Bonuses. It currently resides as the #55 set on the prestigious PSA Set Registry with a direct link to this imposing group lot provided on the Memory Lane website. The set is titled, MEMORY LANE INC. SPRING 2024 AUCTION. No technical assessment is less than a PSA 4, with a breakdown of the grades as follows: six PSA 6; 46 PSA 5; 19 PSA 4.5; and 90 PSA 4. For your convenience, we have listed the 15 Cooperstown Inductees and their respective grades in checklist number order:

25 Waner (PSA 5); 56 Ruffing (PSA 4.5); 60 Hoyt (PSA 6); 64 Grimes (PSA 5); 74 Rixey (PSA 5); 109 Cronin (PSA 6); 110 Gosling (PSA 4); 128 Klein (PSA 5); 134 Rice (PSA 4); 138 Pennock (PSA 4.5); 165 Sewell (PSA 4.5); 197 Ferrell (PSA 5); 216 Gomez (PSA 5); 227 Billy Herman (PSA 4); 234 Hubbell (PSA 5).

**Current estimated value of \$8,500.** For a complete listing and more images, see MLI Website.

**MIN BID \$2,000**

Auction closes at 7 p.m. (EST) • Saturday, May 4, 2024





## GROUP OF 23 1933 DeLONG SET!



### LOT 1649

#### Group of (23) Near Complete 1933 DeLong Set (Missing Only Gehrig)

**DELONG NEAR-SET!!!!**...One of the rather obscure vintage baseball card sets is the Boston, MA. based 1933 DeLong Gum Co.'s 24-subject compilation boasting brilliant colorful images of baseball's finest stars from the 1930s. An incredible 15 Hall of Famers encompass 62.5% of the set, and this near-set offering includes 23 cards (95.83% complete), only missing the #7 Gehrig subject. Listed as the #8 set on the PSA Registry (titled: MEMORY LANE INC SPRING 2024 AUCTION) with a 2.795 GPA with "Top Pop Bonuses" and 2.84 Weighted GPA, the 14 Cooperstown Inductees include Foxx, Grove, Simmons Cochrane, Klein, etc., with the highlight being a stellar PSA 5 Foxx. The grades include one PSA 5; seven PSA 4s; two PSA 3s, twelve PSA 2s, and one PSA 1.5. For your convenience, the MLI website includes a link to this #8 ranked PSA Registered Set, with all 23 subjects and their respective grades listed as follows in checklist number order:

1 McManus (PSA 4); 2 Simmons/HOF (PSA 4); 3 Melillo (PSA 4); 4 Terry/HOF (PSA 2); 5 Gehrig/HOF (PSA 2); 6 Cochrane/HOF (PSA 1.5); 8 Cuyler/HOF (PSA 2); 9 Urbanski (PSA 4); 10 O'Doul (PSA 2); 11 Lindstrom/HOF (PSA 2); 12 Traynor/HOF (PSA 3); 13 Maranville/HOF (PSA 3); 14 Gomez/HOF (PSA 4); 15 Stephensen (PSA 2); 16 Warneke (PSA 2); 17 Martin (PSA 2); 18 Dykes (PSA 2); 19 Hafey/HOF (PSA 2); 20 Vosmik (PSA 4); 21 Foxx/HOF (PSA 5); 22 Klein/HOF (PSA 4); 23 Grove/HOF (PSA 2); 24 Goslin/HOF (PSA 2) **Current estimated value of \$7,500.** For more images, see MLI Website.

**MIN BID \$2,000**

### LOT 1650

#### Group of (24)

#### 1949 Bowman All PSA-Graded

**75-YEAR-OLD BOWMANS!!!!**...Cards are as follows: **PSA 8.5:** 94 Vernon; **PSA 8:** 186 Kerr; **PSA 7:** 52 Schmitz; **PSA 6:** 120 Fannin, 132 Evans; **PSA 5.5:** 12 Michaels, 112 Chapman; **PSA 5:** 90 Coan, 91 Wakefield, 97 Litwhiler, 122 Vico, 124 Murthaugh; **PSA 4.5:** 149 Partee; **PSA 4:** 109 Fitzgerald, 138 Rosar, 139 Arft, 158 Brecheen, 169 Heath, 176 Raffensberger, 191 Haynes; **PSA 3:** 88 Salkeld, 101 Gordon, 217 Pieretti; and **PSA 2:** 142 Waitkus. **Current estimated value of \$800.** See more images on MLI Website.

**MIN BID \$200**

**GROUP OF 24!**



### LOT 1651

#### Trio of 1949 Bowman All PSA-Graded HOFers

**3X HOFers!!!!**...Cards are as follows: #27 Feller **PSA 4.5**, #29 Kiner **PSA 5** and #33 Spahn **PSA 2**. **Current estimated value of \$550.**

**MIN BID \$100**

**GROUP OF 3!**



## GROUP OF 7!

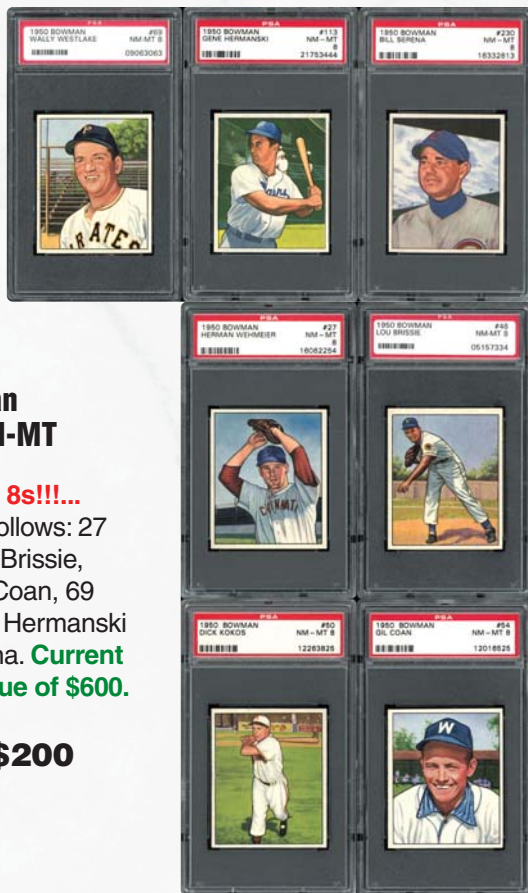

### LOT 1652 Group of (7) 1950 Bowman All PSA 8 NM-MT

'50 BOWMAN 8s!!!!...

Cards are as follows: 27 Wehmeier, 48 Brissie, 50 Kokos, 54 Coan, 69 Westlake, 113 Hermanski and 230 Serena. **Current estimated value of \$600.**

**MIN BID \$200**

## GROUP OF 20!



### LOT 1653 Group of (20) 1950 Bowman - All PSA-Graded

**1950s BOWMANS!!!!...** Cards are as follows: **PSA 6.5:** 101 Brown; **PSA 6:** 42 Houtteman, 65 Koslo, 87 Werle, 106 Fannin; **PSA 5.5:** 99 Goodman; **PSA 5:** 17 Hudson, 41 Evers, 44 Dobson, 49 Valo, 54 Coan, 70 Chesnes, 86 Rojek, 97 McDermott; and **PSA 4:** 15 Kozar, 27 Wehmeier, 34 Dickson, 38 Wight, 50 Kokos, 69 Westlake. **Current estimated value of \$450.** See more images on MLI Website.

**MIN BID \$100**



### LOT 1654 Group of (31) 1950 Callahan Hall of Fame - All PSA-Graded

**1950s HALL OF FAMERS!!!!...** Cards are as follows: **PSA 9:** McGinnity; **PSA 8:** Bresnahan, Brouthers, Burkett, Cartwright, Chesbro, Collins, Cummings, Delahanty, Johnson, Mack, O'Rourke, Radbourne, Spalding, Tinker, Waddell; **PSA 7.5:** Frisch, Young; and **PSA 7:** Bulkeley, Chadwick, Chance, Clarke, Ewing, Kelly, Lajoie, Mathewson, McCarthy, McGraw, Pennock, Plank, Walsh. **Current estimated value of \$900.** See more images on MLI Website.

**MIN BID \$200**

**GROUP OF 31!**



### LOT 1655 Group of (9) 1951 Bowman - All PSA 8 NM-MT

**HIGH-GRADE '51s!!!!...** Cards are as follows: 38 Evans, 95 Robertson, 120 Coleman, 123 Judson, 139 Lake, 140 Lake, 159 Stewart, 202 Guerra and 239 MacDonald. **Current estimated value of \$500.** See more images on MLI Website.

**MIN BID \$200**

**GROUP OF 9!**

Auction closes at 7 p.m. (EST) • Saturday, May 4, 2024





**GROUP OF 26!****LOT 1656****Group of (26)****1951 Bowman - All PSA-Graded GROUP OF 26!!!!...**

Cards are as follows: **PSA 7:** 72 Merriman; **PSA 6:** 16 McDermott, 33 Hooper, 104 Trucks, 228 Boyer, 239 MacDonald, 291 Henrich, 323 Adock; **PSA 5:** 13 Stanky, 43 DeMars, 307 Masterson; and **PSA 4:** 224 Cox, 231 Aloma, 234 Hartung, 236 Rosar, 240 Haynes, 246 Serena, 259 Dressen, 267 Holcombe, 271 Wright, 277 Hartsfield, 278 Roy, 285 Lipon, 289 Mapes, 313 Mueller, 318 Hacker. **Current estimated value of \$700.** See more images on MLI Website.

**MIN BID \$200****GROUP OF 10!****LOT 1657****Group of (10)****1952 Bowman - All PSA 8.5 and 8s**

**HIGH-GRADE BOWMAN!!!!...** Cards are as follows: **PSA 8.5:** 214 Boone; and **PSA 8:** 17 Lopat, 69 Adcock, 76 Ennis, 87 Vernon, 97 Marshall, 183 Mullin, 185 Stewart, 190 Fowler, 203 Gromek. **Current estimated value of \$800.** See more images on MLI Website.

**MIN BID \$200****LOT 1658****1951 Topps Red Back Complete Set**

**SEEING RED!!!!...** This 1951 Topps Red Back complete set appears to be a NM or better set with very fresh aesthetics. Includes #s: 1 Berra (EX), 5 Rizzuto (NM), 6 Reynolds (EX-MT), 8 Wynn (EX-MT), 15 Kiner (NM), 20 Dom DiMaggio (VG-EX), 22 Feller (VG-EX due to roller marks), 30 Spahn (NM), 31 Hodges (NM), 38 Snider (EX-MT), 39 Kluszewski (EX) and 50 Irvin (VG-EX).

**MIN BID \$400****LOT 1659****1951 Topps Blue Back Complete Set**

**BLUE BACKS FROM '51!!!!...** Offered is a 1951 Topps Blue Back complete set, which appears to be a very fresh unhandled set, with most cards being minimally EX-MT. However, about 20% have wrinkles, probably from the factory. Includes #s: 1 (EX), 3 (NM), 6 (VG), 9 (VG), 10 (VG), 20 (EX-MT), 30 (EX), 39 (EX-MT miscut) and 50 (FAIR, back damage).

**MIN BID \$400****LOT 1660****Group of (16) 1951 Topps Red Back All PSA-Graded**

**'51 RED BACKS!!!!...** Cards are as follows: **PSA 9:** 14 Terwilliger, 18 Coleman, 19 Kokos, 43 McDermott, 44 Hudson, 47 Glaviano; **PSA 8:** 3 Fain, 12 Hegan, 26 Easter, 36 Zernial, 39 Kluszewski, 42 Scarborough, 45 Seminick, 46 Goodman, 49 Zarilla; and **PSA 7:** 41 Lockman. **Current estimated value of \$1,700.**

**MIN BID \$500**



# COMPLETE LOW-NUMBER SET!



## LOT 1661

### 1952 Topps Baseball Complete Low-Number Set (1-310) with 10 PSA-Graded

**1952 LOW-NUMBER SET!!!!**...When Topps Chewing Gum, Inc. entered the trading card fray in 1951 with the Red and Blue Back issues, the inaugural sets landed softly among collectors, but the landmark oversized 1952 Topps Baseball issue revolutionized what we now know as "the hobby" with larger and more eye-catching cards featuring the best players of the day. The 1952 Topps Baseball set was anchored by the likes of Yogi Berra, Robin Roberts, Willie Mays, Roy Campanella, Mickey Mantle and Eddie Mathews, among so many others. Each colorful and striking lithographic image captures the player as they are or what fans may imagine. Offered here is a 1952 Topps complete low-number set consisting of #1-310 including 10 PSA-graded issues. Included among the PSA-encased cards are #s: 1 Pafko (PSA 1 PR), 11 Rizzuto (PSA 1 PR), 26 Irvin (PSA 1.5 FR(MK)), 33 Spahn (PSA 2 GOOD), 36 Hodges (PSA 1 PR), 59 Roberts (PSA 2 GOOD), 91 Schoendienst (PSA 2 GOOD), 191 Berra (PSA 1.5 FR), 246 Kell (PSA 3 VG) and 261 Mays (PSA 2.5 GOOD+). Overall, this low-number set remains in POOR condition with Hall of Famers and stars that include #s: 22 DiMaggio, 29 Kluszewski, 37 Snider, 57 Lopat, 65 Slaughter, 66 Roe, 67 Reynolds, 88 Feller, 99 Woodling, 122 Jensen, 129 Mize, 175 Martin, 195 Minoso, 200 Houk, 215 Bauer, 216 Ashburn, 227 Garagiola, 243 Doby, 250 Erskine, 268 Lemon, 274 Branca & 277 Wynn, with some better. However, regardless of condition, this 1952 Topps baseball set continues to be a cornerstone of the trading card hobby and this set should not be overlooked. **Current estimated value of just the graded cards is \$4,550.** See more images on MLI Website.

**MIN BID \$2,000**

Auction closes at 7 p.m. (EST) • Saturday, May 4, 2024





**GROUP OF 7!****LOT 1662**  
**Group of (7)**  
**1953 Bowman Color -**  
**All PSA-Graded****FAB FIFTY-THREEs!!!!**

Cards are as follows: **PSA 6:** 146 Wynn; and **PSA 4:** 9 Rizzuto, 114 Feller, 117 Snider, 118 Martin, 153 Ford, and 160 Abrams. **Current estimated value of \$700.** See more images on MLI Website.

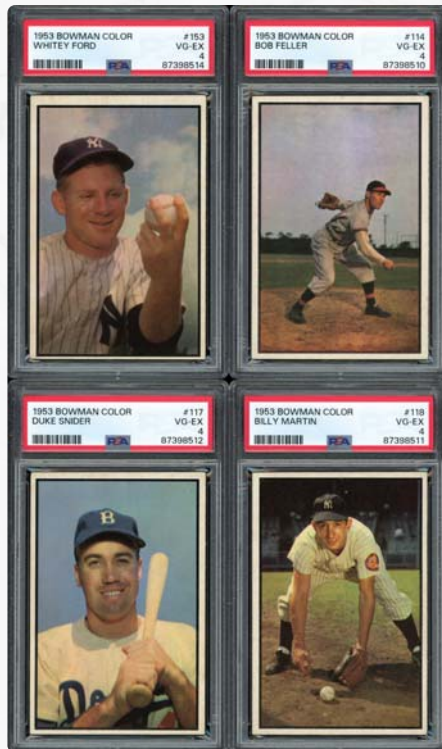
**MIN BID \$200****GROUP OF 17!****LOT 1663**  
**Group of (17)**  
**1953 Topps -**  
**All PSA 7 NM****FAB FIFTY-THREE!!!!**

Cards are as follows: 8 Koshorek, 38 Hearn, 63 Niarhos, 72 Hutchinson, 94 Kennedy, 126 Connelly, 130 Lown, 133 Coan, 143 Pierce, 144 Schultz, 156 Rivera, 168 Schmidt, 175 Kline, 183 Miller, 189 Jablonski, 200 Goldsberry, 211 Porter. **Current estimated value of \$1,300.** See more images on MLI Website.

**MIN BID \$300****LOT 1664**  
**Group of (35)**  
**1953 Topps -**  
**All PSA-Graded****35 '53s!!!!**

Cards are as follows: **PSA 6.5:** 12, 182; **PSA 6:** 4, 6, 25, 33, 36, 49, 78, 84, 95, 121, 129, 141, 155, 156, 159, 166, 183, 185, 189, 194, 198, 216, 219; and **PSA 5:** 32, 38, 60, 73, 133, 140, 192, 193. **Current estimated value of \$1,500.** See more images on MLI Website.

**GROUP OF 35!****MIN BID \$500****LOT 1665**  
**Group of (49)**  
**1954 Bowman -**  
**All PSA 8 NM-MT****70-YEAR-OLD '54s!!!!**

Cards are as follows: 12, 32, 43, 51, 52, 53, 54, 53, 73, 74, 77, 81, 82, 86, 91, 93, 96, 99, 100, 114, 119, 123, 124, 125, 126, 127, 131, 134, 136, 141, 143, 146, 147, 149, 150, 162, 165, 166, 168, 169, 171, 172, 176, 183, 186, 195, 197, 214, 221. **Current estimated value of \$3,500.** See more images on MLI Website.

**GROUP OF 49!****MIN BID \$1,000**



## GROUP OF 52 PSA 8s!



LOT 1666

Group of (52) 1954 Topps - All PSA 8 NM-MT

**52 PSA 8s!!!!**...Cards are as follows: 4, 5, 6, 7, 8, 12, 14, 18, 19, 21, 22, 23, 24, 28, 31, 38, 39, 57, 61, 63, 66, 71, 82, 84, 92, 95, 96, 110, 112, 116, 120, 133, 135, 140, 145, 146, 152, 154, 179, 185, 192, 194, 196, 209, 212, 216, 221, 223, 228, 232, 236, and 248. **Current estimated value of \$5,000.** See more images on MLI Website.

**MIN BID \$1,500**

## GROUP OF 63 PSA 8s!



LOT 1667

Group of (63) 1955 Bowman - All PSA 8 NM-MT

**STRAIGHT 8s!!!!**...Cards are as follows: 18, 27, 28, 30, 31, 34, 39, 41, 42, 43, 44, 45, 47, 48, 52, 60, 64, 69, 72, 73, 77, 79, 83, 84, 85, 97, 99, 102, 104, 107, 113, 115, 117, 120, 121, 137, 141, 142, 145, 149, 164, 173, 181, 182, 192, 208, 217, 217, 220, 222, 223, 225, 238, 248, 253, 254, 255, 257, 273, 274, 287, 305, 318. **Current estimated value of \$6,500.** See more images on MLI Website.

**MIN BID \$1,500**

Auction closes at 7 p.m. (EST) • Saturday, May 4, 2024





**GROUP OF 8!****LOT 1668****Group of (8) 1955 Bowman - All PSA 7 NM**

**BOWMAN '55s!!!!...** Cards are as follows: 36 Belardi, 49 Greengrass, 53 Kellner, 62 Lint, 71 Jolly, 182 Rush, 240 Loes, 292 Blaylock. **Current estimated value of \$300.**

**MIN BID \$100****GROUP OF 12!****LOT 1669****Group of (12) 1955 Topps - All PSA 8 NM-MT****TOPPS 8s!!!!...**

Cards are as follows: 13 Marsh, 15 Pendleton, 17 Hofman, 37 Cunningham, 42 McCall, 86 Wilson, 102 Westlake, 103 White, 104 Harshman, 121 Renna, 122 Sawatski, 139 Kraly. **Current estimated value of \$1,000.** See more images on MLI Website.

**MIN BID \$300****49/66 CARDS!****LOT 1670****1955 Topps Doubleheaders Partial Set 49/66 with Five SGC-Graded****HEAD-TO-HEAD!!!!...**

Includes graded cards as follows #s: Robinson-25/Hoak-26 (SGC 2.5), Pollet-31/Banks-32 (SGC 6), Williams-69/Smith-70 (SGC 5), Wilson-101/Tremel-102 (SGC 4) and Zernial-123/Trice-124 (SGC 5). The ungraded cards are 10% EX or better, 25% VG-EX, 30% VG, and the remainder is lesser. **Current estimated value of just the graded cards is over \$1,400.** See more images on MLI Website.

**MIN BID \$300****MILWAUKEE BRAVES!****LOT 1671****1956-60 Bill and Bob Milwaukee Braves Postcards Near-Set (17 of 20)****SUPER RARE REGIONAL!!!!...**

During the late 1950s, the Milwaukee Braves, led by Hank Aaron, Eddie Mathews and Warren Spahn, were the team to beat as they captured the 1957 World Series and won the NL pennant in 1957 and '58. Offered is the extremely rare Wisconsin regional postcard issue rarely seen as a complete set. With 17 of the 20 postcards present with no significant condition issues, this near-set remains primarily in EX or better condition. The offered near-set is missing only Hank Aaron, Bill Bruton Throwing and Wes Covington Kneeling with Seven Bats. One of the real rarities for a regional issue that, with the additional missing three, would likely create the finest in the hobby. Four postcards have been signed on the reverse, including Bob Keely, Chuck Dressen, Joe Adcock (3) and Bill Bruton, and Del Crandall has signed his Kneeling One Bat variation in blue ballpoint across his image.

**MIN BID \$900****17 OF 20!**



# GROUP OF 64 PSA 8s!

**LOT 1672**  
**Group of (64)**  
**1956 Topps -**  
**All PSA 8 NM-MT**

**64 - '56 TOPPS!!!!...**

Cards are as follows:

White Back Cards:

4, 23, 24, 28, 34, 36,  
 44, 48, 51, 57, 73,  
 74, 80, 81, and 86;

Gray Back Cards: 7,

13, 18, 19, 22, 32,

38, 39, 45, 46, 47,

54, 58, 59, 65, 76,

83, 93, 102, 103,

119, 129, 158, 170,

171, 174, 178, 179,

182, 183, 195, 198,

211, 288, 234, 239,

242, 245, 255, 277,

281, 299, 309, 312,

313, 326, 330, 336, and 337. **Current estimated value of \$6,500.** See more images on MLI Website.

**MIN BID \$1,500**



**LOT 1673**

**1957 Topps Baseball PSA High-Grade Starter Set**

**229 1957 TOPPS CARDS!!!!...** Cards graded as follows: three PSA 9; four PSA 8.5; 200 PSA 8; one PSA 7.5; and 21 PSA 7.

**Current estimated value of \$13,750.** For a complete listing and more images, see MLI Website.

**MIN BID \$3,000**

Auction closes at 7 p.m. (EST) • Saturday, May 4, 2024



Groups & Sets

**BID NOW!**

www.memorylaneinc.com or 877-606-LANE (5263)



## LOT 1674 Group of (52) 1958 Topps - All PSA 8s and 8.5s

**52 CARDS FROM '58!!!!**...Cards are as follows: **PSA 8.5:** 33; and **PSA 8:** 20, 41, 82, 120, 121, 124, 130, 131, 133, 138, 142 Slaughter, 162 Hodges, 163, 167, 171, 176, 180, 186, 191, 197, 213, 220, 221, 224, 232, 237, 248, 258, 259, 264, 326, 337, 366, 384, 400 Fox, 403, 405, 410, 411, 412, 413, 415, 427, 435, 442, 447, 453, 454, 456, and 459.

**Current estimated value of \$2,500.** See more images on MLI Website.

**MIN BID \$750**

## GROUP OF 52!



## COMPLETE UNGRADED SET!

### LOT 1675 1958 Topps Complete Ungraded Set

**COMPLETE '58 TOPPS!!!!**

Offered is a complete ungraded set of 1958 Topps baseball cards. Includes #s: 1 Williams (VG), 5 Mays (VG-EX OC), 25 Drysdale (VG off cut), 30 Aaron (VG), 47 Maris (VG-EX OC), 52 Clemente (EX OC), 70 Kaline (VG-EX), 88 Snider (VG), 90 Roberts (VG-EX), 100 Wynn (VG OC), 115 Bunning (VG-EX), 150 Mantle (PR), 162 Hodges (EX), 187 Koufax (VG-EX), 230 Ashburn (VG), 270 Spahn (VG), 285 Robinson (VG-EX), 288 Killebrew (VG-EX), 307 Robinson (PR), 310 Banks (VG-EX), 320 Ford (PR glue residue), 321 Klu/Williams (VG), 343 Cepeda RC (VG), 351 Braves' Fence Busters (FR), 368 Colavito (GOOD), 370 Berra (VG), 375 Reese (VG-EX OC), 418 Mantle/Aaron (VG-EX), 436 Mays/Snider (VG), 440 Mathews (VG OC), 464 Flood (EX OC), 476 Musial AS (VG-EX), 482 Banks AS (VG-EX OC), 485 Williams AS (FR), 486 Mays AS (VG-EX off cut), 487 Mantle AS (EX OC) and 488 Aaron AS (GOOD). Overall, the set is 70% VG-EX to EX, 20% VG, and the rest lesser. See more images on MLI Website.

**MIN BID \$500**

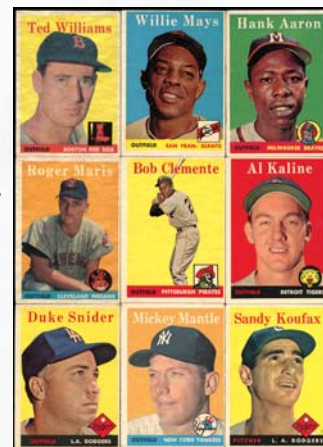

## LOT 1676 1959 Topps Baseball PSA High-Grade Starter Set

**262 1959 TOPPS CARDS!!!!**...Cards grades are as follows: **17 PSA 9;** **four PSA 8.5;** **204 PSA 8;** **two PSA 7.5;** and **35 PSA 7.** **Current estimated value of \$10,000.** For a complete listing and more images, see MLI Website.

**MIN BID \$3,000**

**STARTER SET!**





## 6 UNOPENED CELLOS!

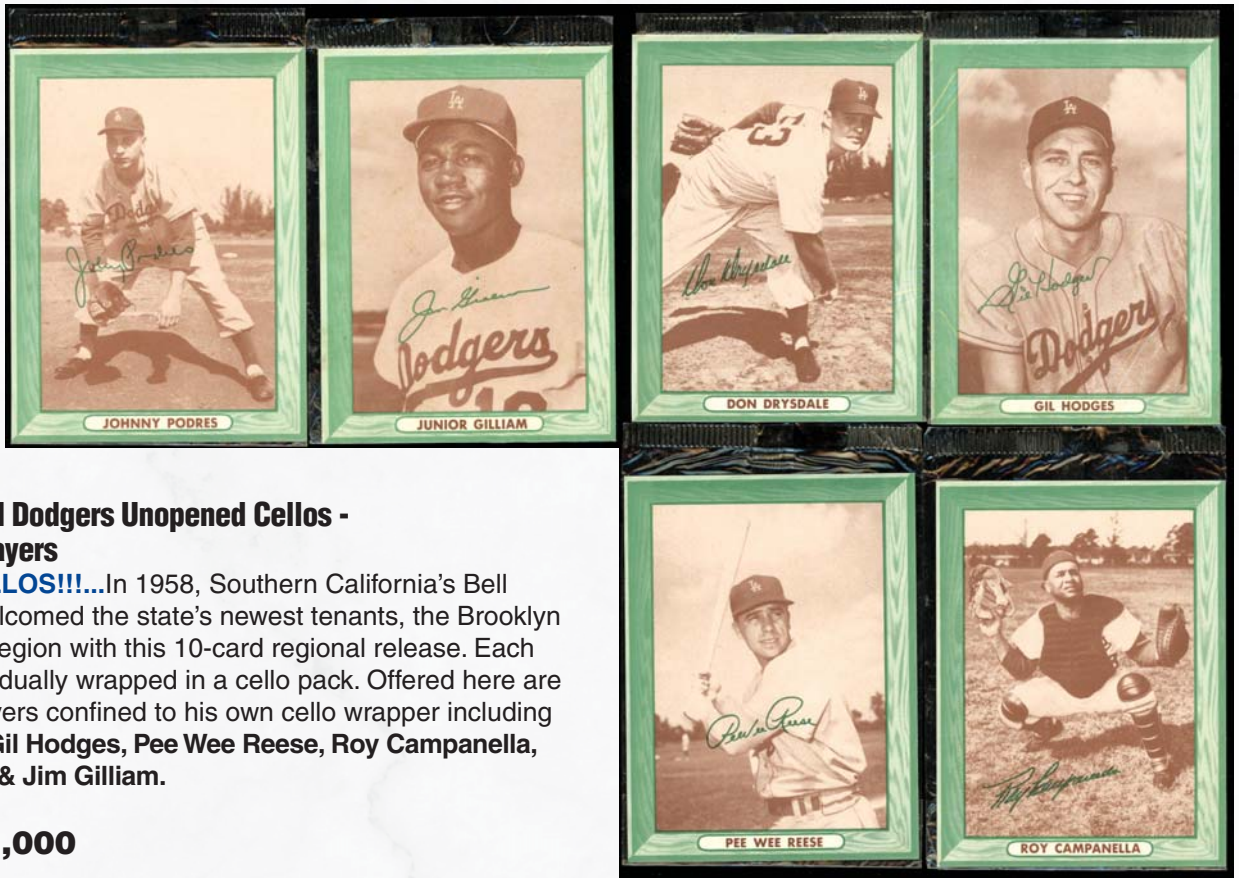

### LOT 1677

#### 1958 Bell Brand Dodgers Unopened Cellos - (6) Different Players

**DODGERS CELLOS!!!!**...In 1958, Southern California's Bell Brand Foods welcomed the state's newest tenants, the Brooklyn Dodgers to the region with this 10-card regional release. Each card came individually wrapped in a cello pack. Offered here are six Dodgers players confined to his own cello wrapper including Don Drysdale, Gil Hodges, Pee Wee Reese, Roy Campanella, Johnny Podres & Jim Gilliam.

**MIN BID \$1,000**

## 1958 DODGERS COMPLETE SET!

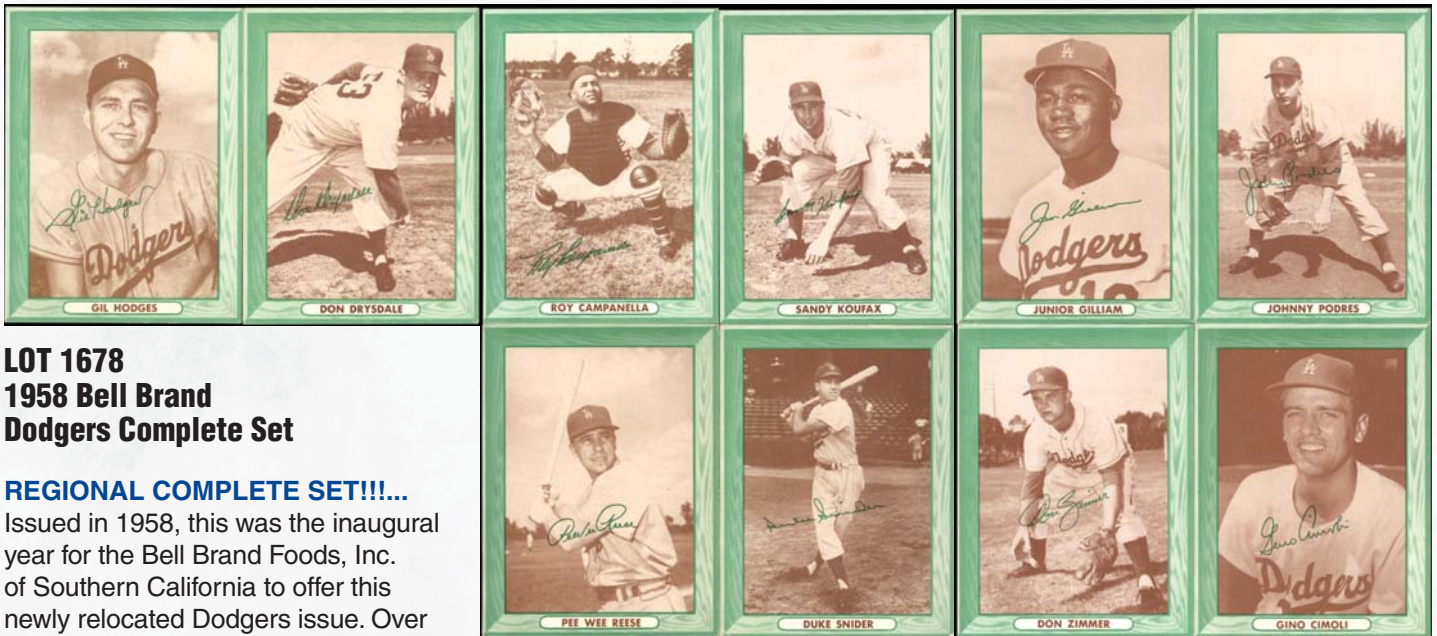

### LOT 1678

#### 1958 Bell Brand Dodgers Complete Set

#### REGIONAL COMPLETE SET!!!!

Issued in 1958, this was the inaugural year for the Bell Brand Foods, Inc. of Southern California to offer this newly relocated Dodgers issue. Over the moon to have the Dodgers as a hometown team in Los Angeles, companies clamored to capitalize on the new profession team. These oversized green bordered cards showcased ten Brooklyn (now Los Angeles) Dodgers. The offered set is completely ungraded and in overall EX to EX-MT condition. Hall of Famers issues appear as follows: Campanella (EX+), Drysdale (VG), Hodges (VG-EX), Koufax (EX-MT+), Reese (VG) and Snider (VG). A very popular RARE Complete Set for the Dodger fan!

**MIN BID \$500**



## LOT 1679 1958 Bell Brand Dodgers Collection (11) with Duplicates

The 1958 Bell Brand Dodgers release was the first of four issued by the Bell Brand Potato Chip Co. with each black-and-white player photo set within a green frame. A 10-card set of 3" x 4" framed Dodgers. Presented is a collection of 11 ungraded cards appearing EX to EX-MT overall with Drysdale slightly lesser at Good. Included are Drysdale, Campanella (2), Gilliam (3), Hodges (3), Reese & Zimmer. See more images on MLI Website.

**MIN BID \$400**



## LOT 1680 1960 Morrell Meats Near-Complete Set

**MEATY DODGERS SET!!!!** This second year Morrell Meats Dodgers release is

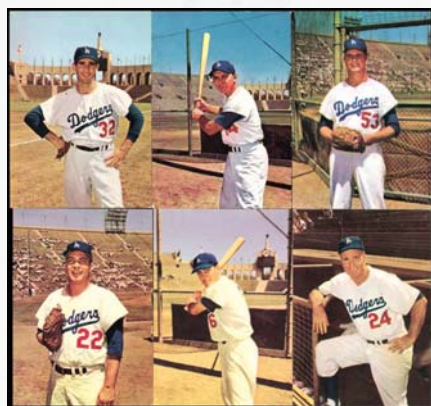

offered here in a near-set (11/12) with an additional Walt Alston. Hall of Famers Drysdale, Hodges and Koufax all display VG-EX. The remainder of the near-set appear to be VG to VG-EX due to light wear at the corners, although the surfaces maintain nearly all of their original bright color and luster. Missing only Snider. See more images on MLI Website.

**MIN BID \$100**

**NEAR SET!**

## LOT 1682 Group of (19) 1961 and 1962 Bell Brand Unopened Cello

Offered here is a collection of 19 Bell Brand Unopened Cello packs from 1961 (3) and 1962 (16). This assortment of Southern California regional single-card packs present VG to EX-MT condition with cards that include Duke Snider, Sandy Koufax, Don Drysdale, John Podres, Willie Davis, Walt Alston, Maury Wills and more. A delightful and welcoming array for the newly relocated Los Angeles Dodgers.

**MIN BID \$500**

**GROUP OF 19!**

## LOT 1681 Collection of (48) 1960, 1961 & 1962 Bell Brand Dodgers Cards

From 1958 to 1962, the Southern California-based Bell Brand Foods capitalized on the newly relocated Los Angeles Dodgers presenting many of the players on their annual trading card issues.

Changing the first year's format from a green-printed frame to more of a traditional white bordered baseball card and adding ten more cards to each of the subsequent set, Bell Brand Dodgers featured some of the greatest Bums ever. Included in this collection: 1960: 14 cards, including #2 Snider (both VG); 1961: 20 cards, #4 Snider (EX), #32 Koufax (VG-EX); 1962: 14 cards, #4 Snider (2 VG-EX, 1 Good), #53 Drysdale (2 VG, 1 VG-EX). Majority of the cards remain in VG to VG-EX condition, though many appear slightly nicer, and many have surface issues. See more images on MLI Website.

**MIN BID \$200**





## LOT 1683 1960 Bell Brand Dodgers Complete Set

### UNGRADED 20-CARD SET!!!!..

Bell Brand returned with a baseball card set in 1960 that was entirely different in style to their previous effort in 1958. The 20-card set featured full color glossy photos on 20 different numbered cards inserted in various size bags of Potato Chips & Corn Chips. This set is highlighted by #2 Snider (VG) & #9 Koufax (Good) with the remainder presenting VG to VG-EX. See more images on MLI Website.

## COMPLETE SET!



**MIN BID \$200**

## COMPLETE SET!



## LOT 1684 1961 Morrell Meats Complete Set

**LAST ISSUE!!!!..**The 1961 Morrell Meats Dodgers Baseball set was the final installment which was reduced to only a half dozen issues. The offered complete six-card set includes Koufax (VG-EX) and Drysdale (VG-EX) with the remaining Wills, Larker, Davis and Howard cards displaying GOOD to VG. See more images on MLI Website.

**MIN BID \$100**



## LOT 1685 1961 Bell Brand Dodgers Complete Set

**BELL BRAND BUMS!!!!..**This SoCal regional '61 Bell Brand Dodgers complete set includes #4 Snider (VG-EX), #3 Koufax (VG) and #14 Hodges (EX). The remainder of the set is conservatively graded VG to VG-EX with many cards appearing much nicer. See more images on MLI Website.

**MIN BID \$100**

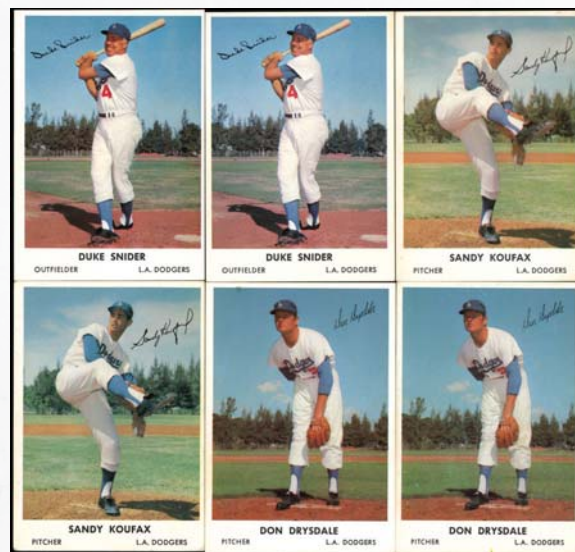

## LOT 1686 Pair of 1962 Bell Brand Dodgers Complete Sets

**DODGER COMPLETE SETS!!!!..**Offered here is a pair 20-card 1962 Bell Brand Dodger sets, the final issue from Bell Brand. Hall of Famers appears as follows with #4 Snider (EX & VG), #32 Koufax (VG+ & VG) and #53 Drysdale (EX & VG-EX) with the remainder of the sets appearing 20% EX to EX-MT, and 70% VG to VG-EX with 10% lesser. Attractive Dodgers sets of the newly relocated franchise.

**MIN BID \$200**



## LOT 1687 Group of (15) 1960 Fleer - All PSA-Graded PSA-GRADED FLEERS!!!!...

Cards are as follows:  
**PSA 9:** 39 Miller;  
**PSA 8:** 9 Brown,  
22 Medwick, 35  
Pennock, 36 Ott, 41  
Baker, 43 Derringer,  
44 Anson; and **PSA  
7:** 8 Breshanhan, 17  
Lombardi, 20 Collins,  
27 Appling, 30 Klein,  
46 Plank, 70 Newsom.  
**Current estimated  
value of \$400.** See  
more images on MLI  
Website.

**MIN BID \$100**

## GROUP OF 15!

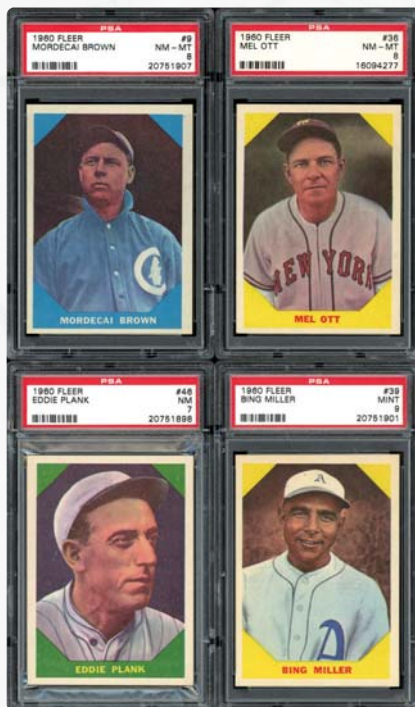

## LOT 1688 1960 Fleer Baseball Greats Complete Set

The 1960 Fleer  
Baseball Greats  
set features 78  
Cooperstown  
inductees and  
presents NM  
attributes in terms  
of freshness, color  
and surfaces and  
includes #s: 2  
Mathewson (NM  
OC), 3 Ruth (NM  
OC), 6 Johnson  
(NM), 28 Gehrig  
(EX-MT), 42 Cobb  
(NM OC), 47 Young (EX-MT), 53 Fogg (NM-MT OC), 62  
Wagner (NM OC) and 72 Williams (EX-MT). Take note that  
approximately 60% of the cards, or the majority, are off center.

**MIN BID \$300**

## COMPLETE SET!



## LOT 1689 Collection of (182) 1961 Topps - All PSA-Graded

**1961 COLLECTION!!!!...** Cards graded as follows: 19 PSA 9; seven PSA 8.5; 124 PSA 8; three PSA 7.5; and 29 PSA 7.  
**Current estimated value of \$9,500.** See more images on MLI Website.

**MIN BID \$2,000**



## COMPLETE UNGRADED SET!

**LOT 1690**

### 1961 Topps Complete Ungraded Set

**'61 TOPPS!!!!**...Includes

#s: 2 Maris (VG), 10 B. Robinson (VG-EX), 35 Santo RC (NM OC), 44 Mantle/Maris LL (EX), 80 Killebrew (VG-EX), 120 Mathews (EX), 141 Williams RC (EX-MT), 150 Mays (VG), 160 Ford (VG-EX), 200 Spahn (FAIR), 211 Gibson (VG-EX), 260 Drysdale (EX+), 287 Yastrzemski (VG), 290 Musial (VG), 300 Mantle (VG-EX), 307 Mantle WS (EX-MT), 344 Koufax (EX), 350 Banks (EX-MT OC), 360 F. Robinson (VG-EX), 388 Clemente (VG), 401 Ruth (VG), 405 Gehrig (EX-MT PD), 406 Mantle HR (EX), 415 Aaron (EX-MT), 417 Marichal (EX), 425 Berra (EX), 429 Kaline (EX OC), 443 Snider (GOOD), 475 Mantle MVP (EX), 482 Mays MVP (FAIR), 484 Aaron MVP (FAIR), 517 McCovey (VG-EX), 577 Aaron AS (VG), 578 Mantle AS (EX+), 579 Mays AS (VG-EX), and 589 Spahn AS (VG-EX). The rest of the set is VG-EX or better with about 30% being lesser. Overall presents very nicely.

**MIN BID \$1,000**

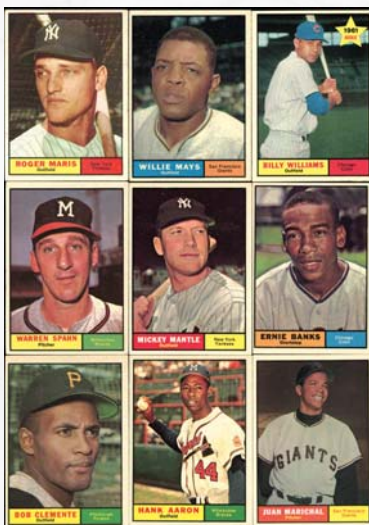

## 8 SHEETS!



**LOT 1691**

### 1961 Post Cereal Factory Issue Partial Set - 8 Sheets

**FACTORY ISSUE SHEETS!!!!**...Offered are eight factory-issued 1961 Post Cereal sheets. Includes: Athletics (EX to EX-MT), Indians (EX), Twins (EX), White Sox (EX), Braves (EX), Dodgers (VG-EX), Giants (VG-EX) and Pirates (appears VG, but looks like it's been folded along the horizontal perforations). See more images on MLI Website.

**MIN BID \$500**

## 2 POST CEREAL PANELS!



**LOT 1692**

### Pair of 1962

### Post Cereal Complete Panels Both with Mantle

**POST CEREAL MANTLES!!!!**...Post Cereal panels are rarely offered, and even more rare is that both panels have #5 Mickey Mantle. If these Mantles were to be cut from these sheets, one would likely grade them EX-MT or better, as there appears to be no visible flaws. The other does have a surface scrape just above the "M" in Mantle.

**MIN BID \$400**

## AARON ON BACK!

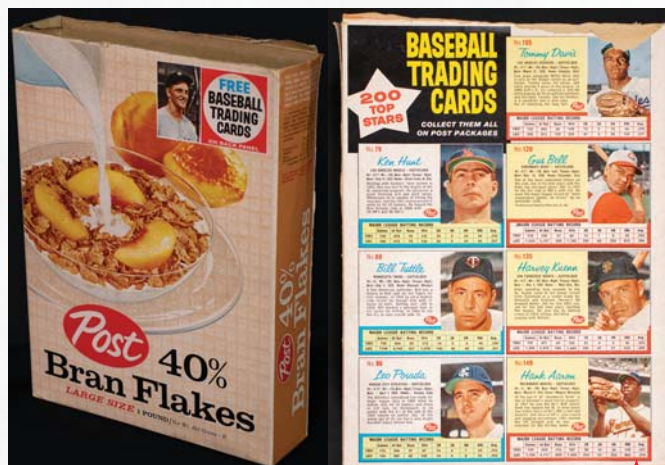

**LOT 1693**

### 1962 Post Cereal Box

### with Cards Still Intact On Back and Hank Aaron

**SCARCE HANK AARON!!!!**...Very scarce Post Bran Flakes box; the top flap is missing. Roger Maris is on the front. Hank Aaron appears to be in EX condition due to the fold in the bottom corner of the cereal box. See more images on MLI Website.

**MIN BID \$200**



# **LOT 1694** **Group of (55)** **1962 Topps** **All PSA 8 NM-MT**

**55 PSA 8s!!!!**...Cards are as follows: 2, 13, 16, 51, 52, 54, 59, 65, 71, 86, 89, 99, 104, 127, 131, 146, 149, 153, 154, 156, 226, 237, 245, 247, 249, 261, 262, 264, 269, 278, 326, 342, 373, 377, 379, 382, 383, 413, 424, 428, 433, 442, 475, 477, 481, 487, 507, 513, 528, 558, 561, 571, 573, 579, and 582.  
**Current estimated value of \$2,500.** See more images on MLI Website.

**MIN BID \$750**

**GROUP OF 55!**



## **LOT 1695** **1963 Topps Baseball** **PSA High-Grade Starter Set**

**1963 HIGH-GRADE STARTER!!!!**...Cards grades are as follows: one **PSA 9**; 10 **PSA 8.5**; 165 **PSA 8**; and 72 **PSA 7**. **Current estimated value of \$6,000.** For a complete listing and more images, see MLI Website.

**MIN BID \$1,000**

**STARTER SET!**





**GROUP OF 62!****LOT 1696**  
**Group of (60)**  
**1964 Topps**  
**All PSA 8s**  
**and 8.5s**  
**'64 TOPPS**  
**HIGH-**  
**GRADE!!!!**

Cards are as follows:

**PSA 8.5:** 229, 246, 273, 3210, 339; and **PSA 8:**14, 26, 31, 46, 52, 54, 56, 58, 61, 71, 81, 84, 90, 94, 107, 108, 113, 114, 119, 127, 129, 158, 171, 173, 185, 193, 215, 216, 217, 223, 227, 233, 238, 252, 258, 261, 263, 266, 284, 294, 296, 305, 308, 311, 321, 338, 356, 357, 358, 359, 361, 365, 408, 490, and 553. **Current estimated value of \$1,100.** See more images on MLI Website.**MIN BID \$300****ALL 8s**  
**OR BETTER!****GROUP OF 9!****LOT 1697**  
**Group of (9) 1964 Topps**  
**All PSA 9 MINT****9 PSA 9s!!!!** Cards are as follows: 105 Held, 290 Allison, 294 Hunt, 302 Pfister, 336 Rodgers, 351 Schneider, 354 Giusti, 368 White Sox Rookies, and 381 Taylor.**Current estimated value of \$550.**  
**MIN BID \$100****LOT 1698**  
**Group of (17) 1965 Old London Coins -**  
**All PSA Graded****TRADING COINS!!!!** Coins are as follows:**PSA 9:** Bunning; and **PSA 8:** Aaron, Banks, Boyer, Cepeda, Colavito, Davalillo, Davis, Farrell, Groat, Johnson, Killebrew, Peters, Pinson, Powell, Radatz, F. Robinson. **Current estimated value of \$750.****MIN BID \$200****GROUP**  
**OF 17!****LOT 1699**  
**Complete Set of**  
**1964-1966 Requena**  
**New York Yankees (18)**

In the mid-1960s, the New York Yankees produced a set of postcards focused on the Bronx Bomber roster. The offered complete set (18) of 3-1/2" x 5-1/2" postcards includes Ford, Howard, Pepitone, Kubek, Berra (both variations) and Stottlemire, among others. Still in Near-Mint to MINT condition, these gorgeous full-color, high-resolution photos were taken by noted Yankees photographer Louis Requena. See more images on MLI Website.

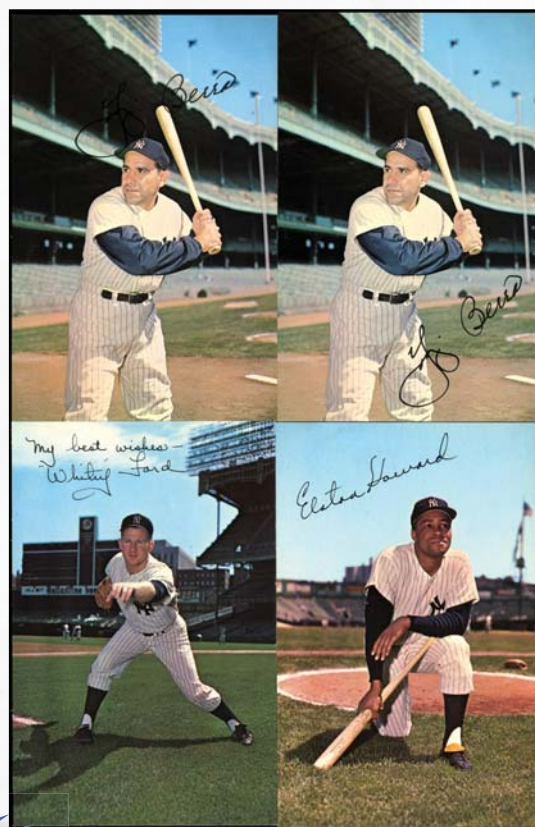
**MIN BID \$200****GROUP**  
**OF 18!****COMPLETE SET!**



## LOT 1700 Group of (110) 1965 Topps - All PSA-Graded

### 1965 HIGH-GRADE GROUP!!!!

Cards are as follows:  
10 PSA 9; 16 PSA 8.5;  
and 84 PSA 8. **Current  
estimated value of  
\$3,000.** See more  
images on MLI Website.

**MIN BID \$750**

**GROUP  
OF 110!**



## GROUP OF 30!



## LOT 1701 Group of (30) 1966 Topps All PSA- Graded

**30 HIGH-GRADE TOPPS FROM  
'66!!!!** Cards are as follows: **PSA 9:** 236 Hershberger, 252 Lemaster, 290 Santo, 395, Gabrielson, 401 McMullen, 433 Dark; **PSA 8.5:** 208 Miller; and **PSA 8:** 14 Siebern, 15 Law, 39 Henderson, 77 Orsino, 116 Alston, 244 Astro Rookies, 251 Brinkman, 259 Red Sox Team, 260 Shaw, 263 Egan, 266 Gonzalez, 267 Sparma, 277 Thomas, 358 Smith, 377 Farrell, 394 Brand, 396 Stephenson, 398 Cater, 474 Schofield, 487 Ferrara, 510 Wilhelm, 534 Mets Rookies, 569 McFarlane. **Current estimated value of \$800.** See more images on MLI Website.

**MIN BID \$200**

## GROUP OF 5!



## LOT 1702 Group of (5) 1967 Topps - All SGC High-Grade

**'67 TOPPS!!!!** Cards are as follows: **SGC 9:** #241 AL RBI Leaders, #389 Dark, #598 Williams/Stroud; **SGC 8.5:** #105 Boyer; and **SGC 8:** #572 White Sox Team. **Current estimated value of \$260.** See more images on MLI Website.

**MIN BID \$100**

## GROUP OF 11!



## LOT 1703 Group of (11) 1967 Topps - All PSA 9 MINT

**'67 PSA 9s!!!!** Cards are as follows: 11 Moore, 22 Brabender, 65 Haller, 99 Stange, 101 Johnson, 118 Allen, 141 Miller, 162 O'Dell, 259 Dennis, 312 Mincher and 496 McFarlane. **Current estimated value of \$600.** See more images on MLI Website.

**MIN BID \$200**



# ALL 8s OR BETTER!

**LOT 1704**  
**Group of (46)**  
**1967 Topps**  
**All PSA 8s and 8.5s**

**HIGH-GRADE TOPPS!!!!...**

Cards are as follows: **PSA 8.5:** 104; and **PSA 8:** 11, 27, 31, 40, 42, 46, 47, 51, 58, 59, 61, 74, 79, 87, 118, 122, 125, 128, 137, 138, 156, 157, 158, 179, 181, 211, 219, 220, 228, 229, 234, 252, 260, 298, 339, 361, 373, 393, 397, 411, 432, 483, 507, 532, and 608. **Current estimated value of \$2,000.** See more images on MLI Website.

**MIN BID \$750**

**GROUP OF 46!**



Groups & Sets

**BID NOW!** [www.memorylaneinc.com](http://www.memorylaneinc.com) or 877-606-LANE (5263)



**GROUP OF 107!**

**LOT 1705**  
**Group of (107)**  
**1968 Topps**  
**All PSA 8s and 8.5s**

**8s FROM 1968!!!!...** Cards are as follows: six **PSA 8.5;** and 101 **PSA 8.** **Current estimated value of \$3,000.** See more images on MLI Website.

**MIN BID \$500**

**ALL 8s OR BETTER!**

Auction closes at 7 p.m. (EST) • Saturday, May 4, 2024





# 1968 UNGRADED GROUP!

## LOT 1706 Group of 1968 Topps Ungraded

The 1968 Topps Baseball set offered a brown, burlap perimeter design which featured the rookies of both Ryan and Bench, second year cards of Seaver and Carew and second to last card of Mickey Mantle. Presented is a collection of 570 - 1968 Topps baseball cards displaying in overall VG to VG-EX condition. Notable issues include #45 Seaver ((2) VG-EX & VG OC), #177 Ryan Rookie (VG+) and #230 Rose (VG+). See more images on MLI Website.

**MIN BID \$200**

**570 CARDS!**

## LOT 1707 Group of (14) 1968 Topps All PSA 9 MINT

**ALL 9s FROM 1968!!!!...**

Cards are as follows:

**PSA 9:** 87 Williams, 93 Cloninger, 141 Maxvil, 147 Linzy, 149 Saverine, 152 World Series Game 2, 181 Zimmerman, 197 Brown, 210 Peters, 221 Braves Team, 317 Brand, 366 Santo, 371 Oliva, 472 Alston. **Current estimated value of \$800.** See more images on MLI Website.

**MIN BID \$200**

**GROUP OF 14!**

## LOT 1708 Group of (46) 1969 Topps - All PSA-Graded

**HIGH-GRADE '69S!!!!...** Cards are as follows: **PSA 9:** 125, 284, 612, and 647; **PSA 8.5:** 24, 75, 383, 395, 425, 614; and **PSA 8:** 6, 14, 15, 18, 27, 33, 58, 61, 88, 91, 112, 129, 163, 204, 331, 339, 358, 360, 382, 385, 389, 393, 400, 419, 428, 430, 434, 442, 550, 564, 592, 619, 621, 636, 640, and 645. **Current estimated value of \$1,200.** See more images on MLI Website.

**MIN BID \$300**

## LOT 1709 Group of (114) 1970 Topps - All PSA-Graded

**HOARD OF HIGH-GRADE '70s!!!!...** Cards grades are as follows: 13 **PSA 9**; eight **PSA 8.5**; and 93 **PSA 8**. **Current estimated value of \$3,500.** See more images on MLI Website.

**MIN BID \$500**

**GROUP  
OF 114!**





## GROUP OF 65!

### LOT 1710

#### Group of (65)

#### 1971 Topps

#### All PSA 8 NM-MT

#### ALL 8s FROM 1971!!!!

Cards are as follows: 43, 46, 48, 119, 157, 168, 175, 178, 179, 214, 217, 218, 223, 267, 268, 286, 291, 307, 319, 323, 330, 353, 376, 378, 408, 414, 431, 433, 441, 447, 449, 458, 465, 468, 469, 470, 474, 475, 479, 481, 484, 487, 493, 501, 505, 506, 508, 517, 533, 534, 540, 545, 547, 555, 558, 560, 565, 574, 590, 595, 598, 616, 621, 652, and 688. **Current estimated value of \$2,200.**

**MIN BID \$750**

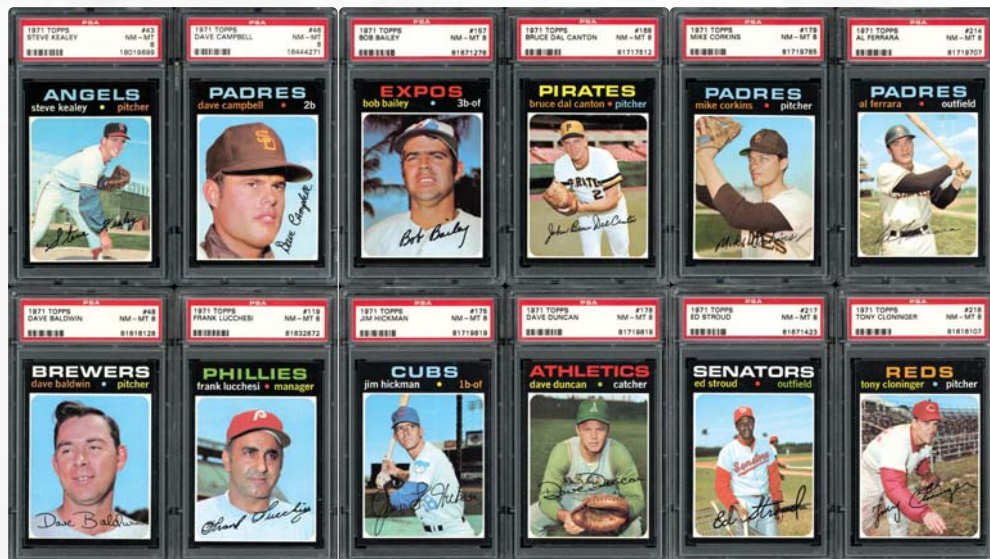

### LOT 1711

#### Group of (8)

#### 1971 Kellogg's

#### All PSA-Graded

#### HIGH-GRADE

**KELLOGG'S!!!!** Cards are as follows: **PSA 10:** 46 Agee, 66 Harrelson; **PSA 9:** 18 Tovar, 3 Perry, 11 Hickman, 14 Howard, 19 Aparicio; and **PSA 8:** 56 Grabarkewitz. **Current estimated value of \$600.** See more images on MLI Website.

**MIN BID \$200**



### LOT 1712

#### Group of (11)

#### 1972 Topps

#### All PSA 9 MINT

#### HIGH-GRADE 1972!!!!

Cards are as follows: 17 Duncan, 27 Johnson, 181 Kranepool, 207 Egan, 238 Lee, 286 Alley, 355 Watson, 362 Mets Team, 378 Checklist 395-525, 471 Walker, and 604 Checklist 657-787. **Current estimated value of \$600.** See more images on MLI Website.

**MIN BID \$100**



### LOT 1713

#### Group of (137)

#### 1972 Topps

#### All PSA 8s and 8.5s

**1972 8s!!!!** Cards are as follows: two PSA 8.5; and 135 PSA 8. **Current estimated value of \$3,000.** See more images on MLI Website.

**MIN BID \$500**



Auction closes at 7 p.m. (EST) • Saturday, May 4, 2024





## ALL PSA 9 MINT!

## GROUP OF 136!



### LOT 1714

#### Group of (38) 1975 Topps - All PSA 9 MINT

**PSA 9s FROM '75!!!!**...Cards are as follows: 44, 66, 69, 83, 84, 91, 112, 114, 155, 157, 158, 164, 207, 218, 224, 231, 232, 239, 271, 274, 278, 279, 285, 287, 299, 324, 327, 338, 339, 346, 349, 377, 522, 552, 571, 573, 578, 592, and 636. **Current estimated value of \$1,400.** See more images on MLI Website.

**MIN BID \$300 GROUP OF 38!**

### LOT 1716

#### 1980 Liberty Superstar Matchbooks Hoard of 30 Larry Bird Rookies in Nine Different Colors!

Coming off his one and only appearance at the 1979 NCAA Basketball Championship game, a loss to the Michigan State Spartans led by Magic Johnson, Larry Bird won the Naismith College Player of the Year. Having already been drafted in 1978 as the #6 pick, Bird signed with the Boston Celtics where he would win three NBA MVPs and three NBA Finals titles. Offered here is a hoard of 30 Larry Bird "rookie card" matchbooks presented in nine of the 11 colors produced. Included in this gathering are: PSA 9: Orange (highest graded); PSA 8: Orange, Red, Lavender (highest graded), Salmon, Green, Hot Pink, Tan (2) & Aqua (7); PSA 7: Aqua (6), Green (3), Salmon (2), Blue (2) & Hot Pink. The offered lot of 30 represents 13% of all Larry Bird Rookie matchbooks graded. See more images on MLI Website.

**MIN BID \$100 30 BIRD ROOKIES!**



### LOT 1715

#### 1975 Topps Mini Baseball PSA High-Grade Starter Set

**HIGH-GRADE!!!!**...Cards graded as follows: six PSA 9; and 130 PSA 8. **Current estimated value of \$2,500.** For a complete listing and more images, see MLI Website.

**MIN BID \$750 STARTER SET!**

### LOT 1717

#### 1980 Liberty Superstar Matchbook #1 Larry Bird Rookies Near-Complete Set (10/11) All PSA Graded **BIRD IS ON FIRE!!!!**

Presented here is a high-grade PSA-encased near-set of 1980 Liberty Superstar Matchbook Larry Bird Rookies, offering ten of the 11 variations produced. Considering that only two Yellow variations of the Bird Rookie matchbooks have ever been graded by PSA, it's no wonder that the rare colored example is missing from this trove.

This amazing assembly consists of: PSA 9: Hot Pink, Orange & Tan; PSA 8: Aqua, Lavender, Red, Green & Salmon; and a White PSA 5. Five of these PSA-graded issues are the highest graded in the hobby, with two others having only one graded higher. See more images on MLI Website.

**MIN BID \$100 ALL PSA GRADED!**





**PETE ROSE!**
**LOT 1718**  
**1980 Liberty**  
**Superstar**  
**Matchbook #8**  
**Pete Rose**  
**Near-Complete Set**  
**(10/11)**
**All PSA Graded**  
**2X WS CHAMP!!!!...**

In 1980, Pete Rose, in only his second season in the City of Brotherly Love, helped lead the Phillies to a World Series title. Playing alongside Mike Schmidt, Greg Luzinski, Garry Maddox, Steve Carlton and Tug McGraw, to name a few, Rose and the Phillies won 91 games, the NL Championship over Houston and then the World Series in six against the Kansas City Royals. Offered here is a near-complete set of 1980 Liberty Matchbooks featuring Charlie Hustle. Consisting of ten graded and colorful examples, this near-set includes: PSA 9: Yellow, Red, Hot Pink & Aqua (all of which are the highest graded in the hobby); and PSA 8: Lavender & Orange (one graded higher), Tan, Blue and Red. White is not included as no example has ever been graded. See more images on MLI Website.

**MIN BID \$100**
**YAZ!**
**LOT 1719**  
**1980 Liberty**  
**Superstar**  
**Matchbook #6**  
**Carl Yastrzemski**  
**Near-Complete Set**  
**(10/11)**
**All PSA Graded**

Carl Yastrzemski played 23 seasons in Beantown, won the Triple Crown in 1967, led the AL in batting, doubles and runs three times, but never raised the Commissioner's Trophy as a World Series champion. Yaz, nonetheless, was inducted into the Hall of Fame as one of the greatest players to ever step on the diamond. Over 23 Major League years, Captain Carl collected 3,419 hits, including 646 doubles and 452 home runs while batting .285, not to mention seven Gold Gloves in more than 3,300 games. Offered here is a near-set of PSA-graded 1980 Liberty Superstar Carl Yastrzemski Matchbooks in ten of the 11 possible colors. No White example has ever been graded. Included are: PSA 7: Yellow, Hot Pink, Blue & Red; and PSA 6: Green, Orange, Tan, Salmon, Aqua and Lavender. See more images on MLI Website.

**MIN BID \$100**
**1948 HIGH-NUMBER RUN WITH ROOKIE MIKAN!**
**LOT 1720**  
**1948 Bowman Basketball**  
**Complete High-Number Run (35)**  
**(Sheet Cut) with PSA Authenticated**  
**Mikan Rookie**

**HIGH-NUMBER!!!!...** This high-number run of 34 raw cards plus Mikan appears to be EX-MT to NM-MT and very fresh at first glance. However, close inspection reveals that they were all cut off a sheet. As this collection originates from a pre-1960 collection that Memory Lane handled last year, it is unlikely that the cards were cut to deceive anyone. It should be noted that the majority of the cards were cut very neatly and present quite well. We've encapsulated card #69 George Mikan in a PSA Authentic holder. See more images on MLI Website.

**MIN BID \$1,000**





## LOT 1721 1973-74 Topps Basketball Complete Ungraded Set 1973 TOPPS HOOPS!!!!

The 264-card 1973-74 Topps Basketball set features NBAers full-color photographs set within a colored outline within the snow-white borders. This offered issue set presents in EX to EX-MT overall, though it appears fresher than its

technical assessment. Key Hall of Famers and stars appear as follows including #s: 1 Archibald (EX print defect), 20 Havlicek (EX-MT), 50 Abdul-Jabbar (VG), 70 Robertson (NM), 80 Chamberlain (EX-MT PD), 100 West (EX OC), 130 Maravich (EX-MT), 135 McAdoo (EX-MT OC), 240 Erving (EX-MT OC) and 250 Gilmore (EX-MT). The set for the most part looks relatively unhandled.

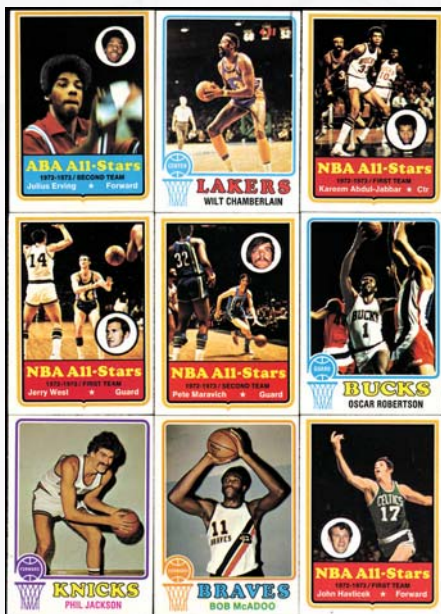
**MIN BID \$100**



## COMPLETE STICKER SET!

### LOT 1722 1986 Fleer Basketball Complete Ungraded Set and Sticker Set with #57 Michael Jordan Rookie PSA 9 (OC) MINT

Offered here is a 1986 Fleer Completely Ungraded Basketball Set with a #57 Michael Jordan Rookie graded PSA 9 MINT (OC). This complete set, with the 1986 Fleer Sticker set, remains in NM condition with about 50% OC. Most of the first eight cards in the set display light toning along the top borders of the reverse and all of the stickers present customary wax residue on the back from the bags. Key issues of this offering are as follows including #s: 1 Abdul-Jabbar (NM OC), 7 Barkley (NM OC), 32 Ewing (NM), 68 Malone (NM), 76 Moore (NM), 77 Mullin (NM), 82 Olajuwon (NM), 109 Thomas (NM OC), 121 Wilkins (NM OC), 131 Worthy (NM OC) and 132 Checklist (NM). Stickers include #s: 1 Abdul-Jabbar (EX-MT), 8 Jordan (NM OC) and 11 Wilkins (NM). See more images on MLI Website.

**MIN BID \$900 JORDAN ROOKIE!**

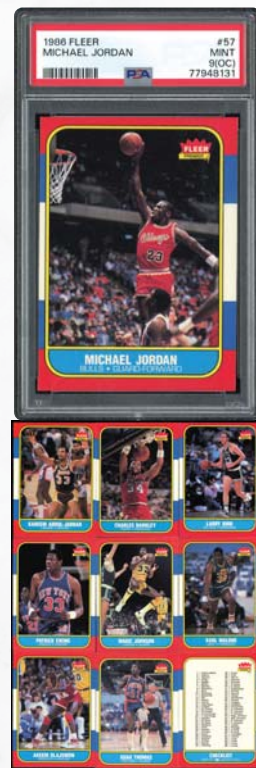

## BOWMAN LARGE FOOTBALL COMPLETE SET!

### LOT 1723 1952 Bowman Large Football Complete PSA Registered Set

**BOWMAN LARGE FOOTBALL!!!!**...The 1952 Bowman Large Football set is one of the most attractive and desirable gridiron releases in the hobby's history. The Bowman Large issue remains one of the more scarce to find complete in high-grade making this Set Registered one to consider. This set consists of one PSA 9(OC); eight PSA 7; one PSA 7(OC), three PSA 6.5; 78 PSA 6; ten PSA 5.5; 39 PSA 5; one PSA 5.4; and three PSA 4s. Highlights include #s: PSA 6: 37 Hirsch, 85 Robustelli, 105 Groza & 140 Lary; PSA 5.5: 2 Graham, 3 Walker, 4 Owen, 30, Baugh, 46, Donovan & 83 Perry; PSA 5: 1 Van Brocklin, 10 Bednarik, 14 Brown, 16 Gifford, 17 Tittle, 23 Marchetti, 29 McElhenny, 45 Van Buren, 48 Halas, 78 Layne, 127 Matson, 129, Christiansen, 137 Waterfield & Lansford. This is a fantastic midgrade **Registry Set is currently ranked #16 with a GPA of 5.387 around which to build and trade up.** Begin climbing the Set Registry ladder with this extraordinary complete set today! **Current estimated value of \$12,000.** See more images on MLI Website.



**MIN BID \$2,000**

## COMPLETE GRADED SET!

Auction closes at 7 p.m. (EST) • Saturday, May 4, 2024



**GROUP OF 15!****LOT 1724****Group of (15) 1957 Topps Football - All PSA-Graded****FANTASTIC '50s FOOTBALL!!!!**...Cards are as follows:

**PSA 8:** 59 Rote; **PSA 7.5:** 59 Rote; **PSA 7:** 11 Brown, 29 Vessels, 38 Stoner, 71 Robustelli, 77 Tasseff, 97 Dibble, 106 Christiansen, 107 Cone, 109 Conerly, 110 Runnels, 111 Keller, 131 Doran; and **PSA 6:** 98 Scudero. **Current estimated value of \$600.** See more images on MLI Website.

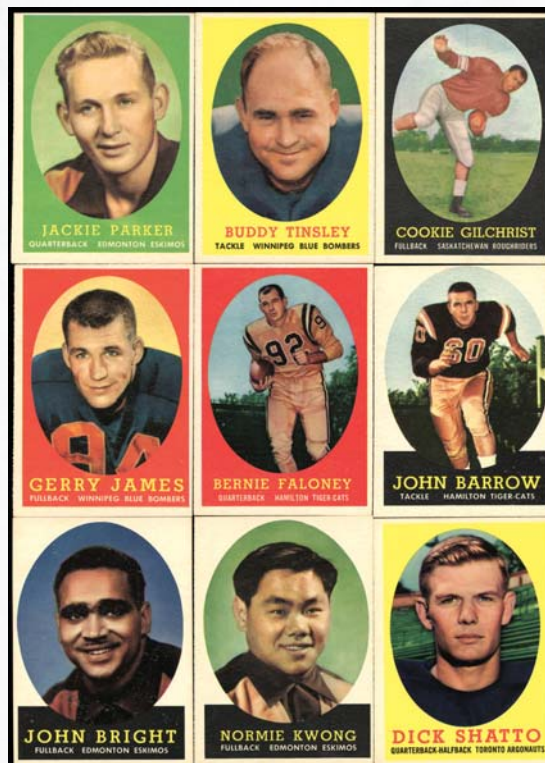
**MIN BID \$100****COMPLETE CFL SET!****LOT 1725****1958 Topps CFL Complete Set**

**OH CANADA!!!!**...Overall appears NM and unhandled, however about 60% of the cards are a little too off-centered to be considered NM by today's standards.

**MIN BID \$100****LOT 1726**
**1958 Topps Football Complete Set with PSA 9 (OC) Jim Brown Rookie VENDING '58 FOOTBALL!!!!**...The

set appears to be a vending fresh set, for the majority of the cards appear to have no signs of wear; however, virtually every card has centering

issues that would prohibit getting its rightful grade. It should be noted that the Jim Brown Rookie graded 9 (OC) by PSA is very typical of the condition of the cards in the set. Includes #s: 1 Filipski (NM OC), 2 Layne (EX-MT), 22 Unitas (NM-MT OC), 35 Bednarik (NM OC), 66 Starr (EX OC), 73 Gifford (NM-MT OC), 86 Tittle (NM-MT OC), 90 Jurgensen RC (EX), 93 Perry (NM-MT OC), 120 Berry (EX-MT OC), 129 Blanda (NM OC) and 132 Boseler (EX-MT OC). See more images on MLI Website.

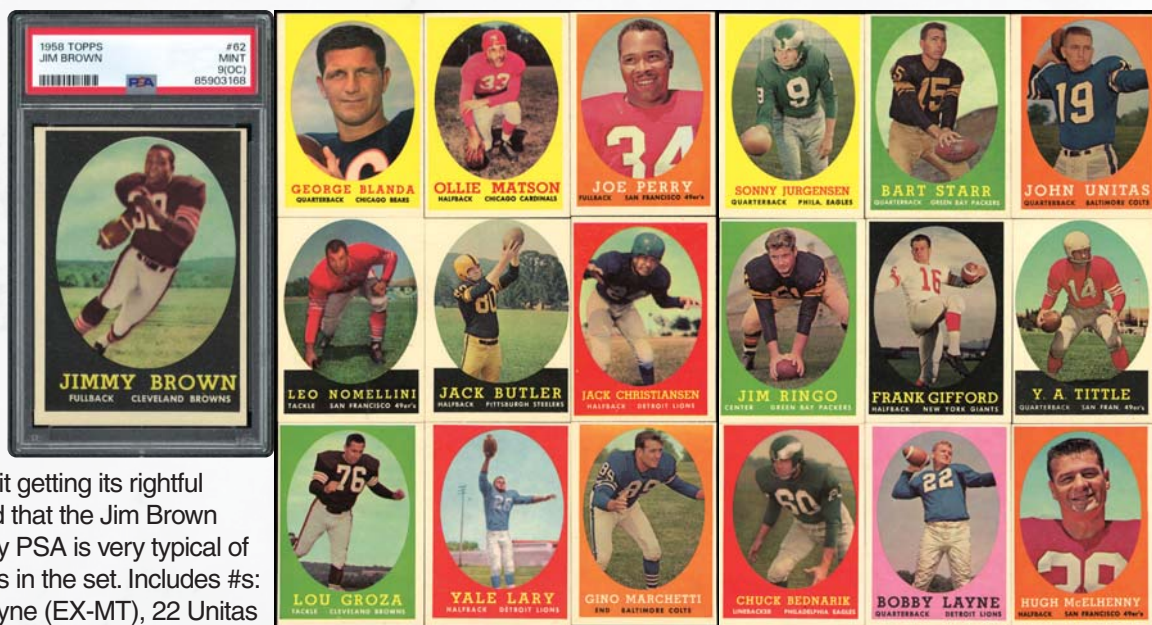
**MIN BID \$900****1958 TOPPS FOOTBALL COMPLETE SET!**



**LOT 1727****Collection of 1960 Fleer Football Graded and Ungraded****INAUGURAL FLEER FOOTBALL SET!!!!...**

Presented here is a near-complete graded and ungraded 1960 Fleer Football set, Fleer's first foray into trading cards after the success of their Ted Williams '59 Fleer set. Includes #s: 7 Gilliam (EX), 20 Baugh (EX), 26 Tripucka (VG-EX), 58 Blanda (EX OC), 66 Cannon (EX), 73 Haynes (NM OC), 76 Lowe (EX off-cut), 84 Woodard (EX off-cut), 116 Stram (VG), 124 Kemp (VG) and 132 Beagle (VG). The ungraded cards are technically VG to VG-EX but look much nicer. **Current estimated value of just the graded cards \$775.** See more images on MLI Website.

**MIN BID \$300****GRADED & UNGRADED!****12 BAZOOKA BOXES!****LOT 1728****1971 Complete Ungraded Bazooka Box Set**

Offered is a complete set of 12 Bazooka Boxes featuring football greats from 1971. This 36-card set comes three cards to a box and includes HOFers like **Namath, Butkus, Starr, Unitas, Sayers and Griese**, to name a few. Still EX-MT to NM & better, this set does carry original cellophane tape at each edge. See more images on MLI Website.

**MIN BID \$200****LOT 1729****1962 Fleer Football Complete Set**

**'62 FLEER!!!!...** At first glance, this appears to be a very fresh set in EX-MT to NM-MT condition, however centering issues preclude these cards from being good candidates for grading. It should also be noted that card #68 Tom Flores has a surface wrinkle in the upper left of the front of the card. See more images on MLI Website.

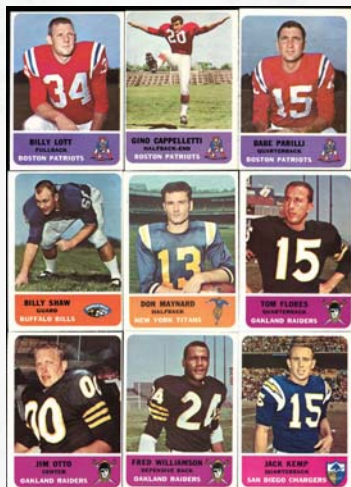
**MIN BID \$200****LOT 1730****1970 Topps Hockey Complete Set with Four SGC-Garded Cards**

**1970 TOPPS HOCKEY!!!!...** Overall, the set is EX, but at first glance appears much nicer. The vast majority of the cards have snow-white borders, bold colors and clean surfaces. This set is from the Patrick Roy collection and includes a signed letter. Graded cards are as follows: **SGC 8:** #131 Perreault; **SGC 6:** #29 Howe; **SGC 5.5:** #15 Hull; and **SGC 5:** #67 Park. Includes #s: 1 Cheevers (EX), 3 Orr (VG OC) and 132 Checklist (GOOD).

**Estimated value of just the graded cards \$345.** See more images on MLI Website  
**MIN BID \$100**

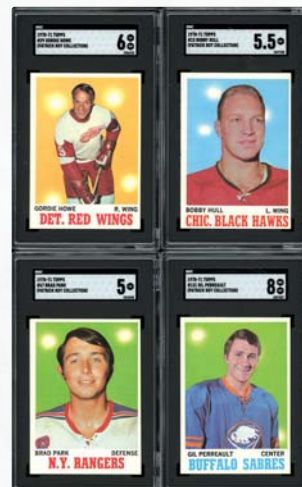
**COMPLETE SET!**



# HIGH-GRADE GARBAGE PAIL KIDS!

## LOT 1731

**Group of (67)  
1980s Garbage  
Pail Kids -  
All PSA-Graded  
1980s KIDS!!!!...**

Cards are as follows:

**1985 - PSA 8:** 2a, 48a,  
48b, 51a, 52a, 53a,  
55b, 58b, 59b, 61b,  
65b, 66a, 69a, 74b.

**1986 - PSA 9:** 123b,

197b, 217a, 225a,  
240a, 247a, 249a;

**PSA 8:** 95a, 175b,  
176b, 178b, 246a.

**1987 - PSA 9:** 252b,

253b, 254a, 261a,  
263a, 264a, 276b,

369b, 370b, 379a,  
379b, 381a, 384b,

385a, 388a, 389a,  
400a, 407a, 411b,

429a, 447b, 448a, 450a; and **PSA 8:** 278b, 285a, 286a, 291a,  
340b, 343b, 344b, 346a, 347b, 378a, 383b, 385b, 386a, 393a,  
395a, 405a, 412b, 440b. **Current estimated value of \$1,100.**

See more images on MLI Website.

**MIN BID \$200**

**GROUP OF 67!**



## LOT 1732

**Group of (13)  
1986 & 1987  
Garbage  
Pail Kids -  
All PSA 10s**

**PERFECT  
GARBAGE!!!!...**

Cards are as

follows: 1986: 193b,  
209a, 214a; 1987:

252a, 256a, 258a,  
266a, 385b, 389b,

395a, 428a, 448b,  
and 453a. **Current**

**estimated value  
of \$700.** See more  
images on MLI  
Website.

**GROUP  
OF 13!**

**MIN BID \$200**



**ALL GRADED  
PSA 10!**



## LOT 1733

**Enormous Hoard of Garbage Pail Kids Original Collection - Graded, Ungraded, and Unopened**

**THIS, THAT AND THE OTHER!!!!...** This lot includes ungraded, graded, and unopened packs of Garbage Pail Kids! It includes cards from primarily 1986 and 1987! See MLI Website for complete details and more images.

**MIN BID \$200**

**ENORMOUS GARBAGE PAIL HOARD!**

Auction closes at 7 p.m. (EST) • Saturday, May 4, 2024





**LOT 1734**  
**1933 Uncle Jacks Unopened Wax Pack**  
**Ed Brandt on Top**  
**PSA 8 NM-MT – POP 1; Highest PSA Example!**

**BEST OF THE BEST!!!!**...The 1933 Uncle Jacks Candy Card set includes some of the scarcest subjects extant. This New England based regional issue was distributed in Springfield, Mass. and Newport, RI, with gray blank back baseball player cards, the popular Uncle Jacks, Inc. candy and a redeemable coupon secured within a see-through wax paper wrapper. The total checklist includes 30 different subjects, with each card potentially printed in blue, red, green, gray or purple tints. For 100 of the pink colored redeemable coupons placed at the bottom of the pack, an individual was entitled to receive an official league ball as well as participate in a contest to win a free trip to the 1933 World Series. The offered Wax Pack with a purple Ed Brandt on top just happens to be the **SOLE** and **HIGHEST GRADED** example. Fresh to the hobby, this card was unearthed from an incredible vintage find, and this is the first time it is being offered to the collecting community! See back of pack on MLI Website.

**MIN BID \$400**



**LOT 1735**  
**1951 Topps Red Back Wax Pack**  
**PSA 8 NM-MT**  
**TOPPS IN RED!!!!**

Offered is a 1951 Topps Red Back Wax Pack graded 8 NM-MT by PSA. Attractive and clean with great corners and a completely intact factory enclosure. This is a stupendous high-grade Red Back Topps on their inaugural foray into baseball cards!

**MIN BID \$100**



**LOT 1736**  
**1954 Red Man Unopened Pack**  
**1954 UNOPENED**  
**PACK!!!!**...The 1954 Red Man Tobacco packs with the card preserved in the wrapper are incredibly difficult to find. We are excited to offer this pack that has escaped all collectors and tobacco chewers. Hall of Famer Robin Roberts #18 is visible on the back and appears to be in EX-MT to NM condition. The pack is in overall VG+ condition, with overall expected wear on the pack.

**MIN BID \$200**

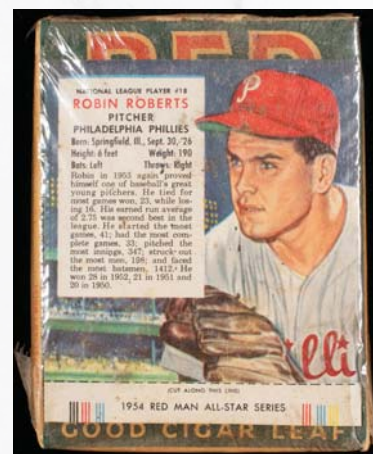

**ROBERTS ON TOP!**

**LOT 1737**  
**1947-66 Exhibits Unopened 10-Cent Cello Pack**

Offered here is a 1947-66 Exhibits Unopened 10-Cent Cello Pack featuring Chicago Cubs Gene Baker in a batting pose on top. Still very fresh with tight, original wrapping intact and displaying in NM to NM-MT condition with a light touch of wear on the top right corner. Bid for this rare cello today!

**MIN BID \$100**

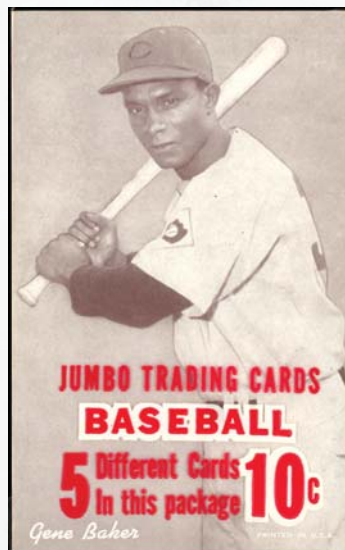

**LOT 1738**  
**1959 Fleer Baseball Ted Williams**  
**5-Cent Wax Pack**  
**PSA 5 EX**

**SPLINTER PACK FROM '59!!!!**...Offered is an unopened 1959 Fleer Ted Williams 5-cent Wax Pack with six cards encased and authenticated by PSA as 5 EX. Wonderful color and clarity with good corners and an intact factory seal. Open this for your chance at some 10s. Win it!

**MIN BID \$100**





**LOT 1739**  
**1959 Topps Baseball**  
**4th Series Cello Pack**  
**with Raydon O/T &**  
**McDougald O/B**  
**PSA 7 NM**

**TOUGH 1959 CELLO!!!!...**

Fantastic! A 1959 Topps Baseball Cello from the 4th series with #305 Curt on top and #345 Gil McDougald on back, this PSA 7 NM Cello pack has significant upside potential with players like Martin, Ashburn, Averill, Aparicio, Boyer, Wilhelm, Banks & Roberts. Grade them and cash in!

**MIN BID \$500**



**LOT 1740**  
**1961 Topps Football**  
**1-cent Wax Pack**  
**PSA 9 MINT**

**1961 PENNY WAX!!!!...**

This Penny Pack from the 1961 Topps Football series is offered in a PSA 9 MINT holder. Could hold the rookie issue from Brodie, Flores, Jordan, Maynard or Otto in GEM MINT condition. Not a single wax pack is graded higher than this superior example here! Bid strong.

**MIN BID \$100**



**LOT 1741**  
**1964 Philadelphia**  
**Football 5-cent**  
**Wax Pack**  
**PSA 7 NM**

**1960s WAX!!!!...** Offered is a 5-cent wax pack from the Philadelphia Gum in 1964. Possible Mint stars & Hall of Famers like **Brown, Starr, Unitas & Gifford**, and rookies Mackay, Tingelhoff, Olsen and Adderley. Light tear at bottom edge, but otherwise reasonably clean, still holding its factory seal.

**MIN BID \$100**

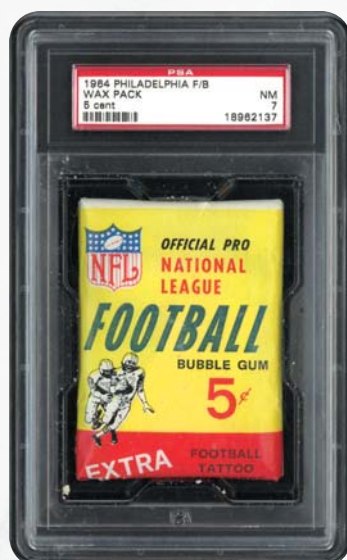

**LOT 1742**  
**1964 Topps**  
**Stand-Up**  
**Baseball**  
**Wax Pack**  
**1-Cent**  
**PSA 9 MINT**

**STAND-UPS!!!!...** This scarce 1-cent pack has incredible potential. A colorful and unique issue, the 1964 Topps Stand-Ups are highly sought-after and chock full of HOFers. Potential pulls are **Clemente, Mantle, Koufax, Yaz and more**. Great corners and factory enclosure intact. Imagine the 10s in here!

**MIN BID \$200**

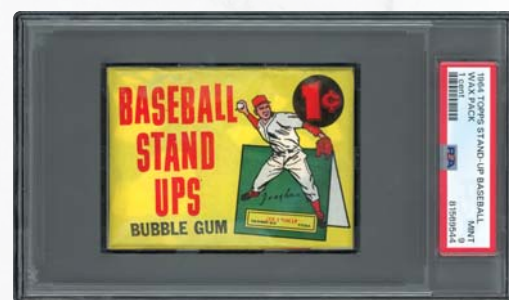

**PSA 9!**

**LOT 1743**  
**1965 Old London**  
**Mickey Mantle Coin**  
**in Original Sealed**  
**Packaging**  
**MICKEY COIN!!!!...**

Alongside Willie Mays, Henry Aaron, Ernie Banks and Carl Yastrzemski, Mickey Mantle was a key issue for the 40-coin 1965 Old London Coins set and perhaps the most sought-after in high-grade. Offered here is a 1965 Old London Mickey Mantle Coin in its original packaging. Showing little to no wear on the face, minor vertical abrasions are visible on the reverse. Collect this coin!

**MIN BID \$100**

**SEALED MICKEY!**



**LOT 1744**  
**1964 Topps Football**  
**1-cent Wax Pack**  
**PSA 8 NM-MT**

Offered is a 1964 Topps Football Unopened Wax Pack graded 8 NM-MT by PSA. This 1-Cent pack remains clean with an intact back closing. Potential rookie issues include Daryle Lamonica, Bobby Bell, Buck Buchanan, Mike Taliaferro and John Hadl. HOFers include Blanda, Dawson, Maynard, Otto and Alworth.

**MIN BID \$100**



**BID NOW!** [www.memorylaneinc.com](http://www.memorylaneinc.com) or 877-606-LANE (5263)



### LOT 1745 1966 Batman Second Series Wax Pack GAI 8 NM-MT

**BAT-WAX?!!!!**...One of the rare factory-sealed Wax Packs issued from the 1966 Batman Series. This Batman Second Series Wax Pack with the red wrapper features the Dynamic Duo in colorful cartoon-style presentation. This clean attractive GAI 8 NM-MT pack is one for the non-sport enthusiast. Holy Wax Batman!



**MIN BID \$100**

### LOT 1747 1970 Topps Baseball Wax Pack PSA 9 MINT Highest Graded!

**UNOPENED WAX!!!!**...

This 1970 Topps Baseball Unopened 10-card Wax Pack has been graded a solid 9 MINT by PSA. Potential cards of **Jackson, Munson RC, Bench, Ryan and Rose** in this one. This is one of a pair at this highest grade! Lots of potential 10s, but don't eat the gum!

**MIN BID \$400**



### LOT 1749 1971 Topps Super Wax Pack BBCE Authenticated

Consisting of three cards per pack, the 1971 Topps Super set includes 63 total cards with an astonishing 20 Hall of Famers making up a third of the set. The heavy-stock borderless issues measuring 3-1/8" x 5-1/4" mirrored, to a degree, the 1971 standard issue. Offered here is a 1971 Topps Super Wax Pack certified and shrink-wrapped by the BBCE. **Possible pulls include: Rose, Clemente, Aaron, Yaz and Mays!** See more images on MLI Website.

**MIN BID \$200**

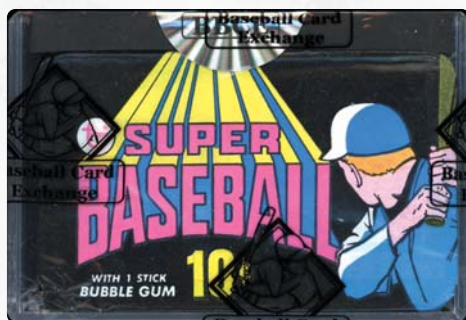

### LOT 1746 1966 Three Stooges Wax Pack 5-Cent GAI 7.5 NM+

**THREE STOOGES WAX!!!!**...

Another tough non-sports pack from the mid-1960s. This Fleer Three Stooges wax pack was issued in 1966 and has been graded by GAI as a 7.5 NM+. Moe, Larry and Curly Joe lineup of legendary pranksters and buffoons displayed on this high-grade 5-cent wax pack.

**MIN BID \$100**

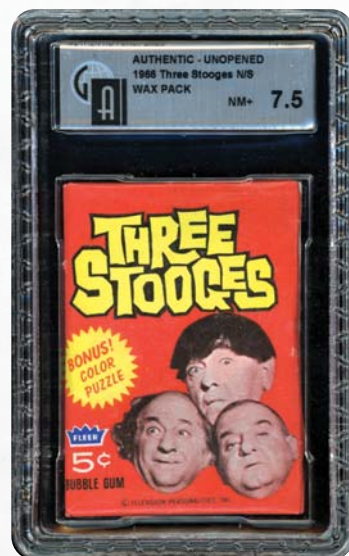

### LOT 1748 1971 Topps Baseball Wax Pack PSA 8 NM-MT BLACK-BORDERED

**WAX!!!!**...

The offered 1971 Topps Baseball Wax Pack holds ten cards with possible HOFers including **R. Jackson, McCovey, Bench, Clemente, Carlton and Ryan**, as well as **Munson and Rose**. A tremendously well-preserved PSA 8, with only minimal wear at the edging. Some minor storage soiling is also evident.

**MIN BID \$2,000**



### LOT 1750 1972 Topps Basketball Wax Pack PSA 8 NM-MT DR. J ROOKIE ENCLOSED?!!!!

You can hope! This 1972 Topps Basketball Wax Pack graded 8 NM-MT by PSA could hold **Chamberlain, Maravich, Robertson, West, Lanier or Abdul-Jabbar**, or even the **rookie issue of Julius Erving**. Good looking colorful pack with great corners and a fully intact factory seal.

**MIN BID \$500**





**LOT 1751****1973 Osmonds Wax Box  
BBCE Authenticated**

**POP TOPPS!!!!...** In 1973, the Topps Co. capitalized on the massive success of the family music group The Osmonds, a quintet of singers and musicians that took pop music and culture by storm. Their popularity led to the 1976 variety show Donny & Marie, which featured their only sister and teen heartthrob Donny Osmond. Offered here is a 1973 Topps The Osmonds BBCE-certified and shrink-wrapped unopened box. See more images on MLI Website.

**MIN BID \$100****LOT 1752****1974 Topps  
Basketball  
Wax Pack  
PSA 8 NM-MT  
NM-MT WAX  
PACK!!!!...**

Offered is a 1974-75 Topps Basketball Wax pack housing ten cards and a piece of gum. Well-preserved over the years, this one could have Bill Walton or George Gervin's RC as well as many Hall of Famers from the 1974-75 season. None graded higher than this PSA 8. Clean and strong!

**MIN BID \$100****LOT 1753****1974 Topps  
Basketball  
Wax Pack  
GAI 8 NM-MT  
1974 WAX!!!!...**

Brightly colored wax pack from 1974 offered here is a GAI 8 holder. Light soiling is visible on the back, though the original enclosure remains intact. Hall of Famers include Dr. J, Kareem, Wilt the Stilt and possible McAdoo rookies. Who knows what's in this GAI 8 NM-MT pack? Win it today!

**MIN BID \$100****LOT 1754****1975 Topps  
Baseball  
Cello Pack  
PSA 9 MINT  
1975 MINT  
CELLO!!!!...**

Issued in 1975, this Cello managed to stay factory-sealed and encapsulated by PSA as 9 MINT. A spectacular Cello with Osteen on top and Hough on the back. Potential Rookies of Brett, Yount and Rice. Unopened collectors, take note of this perfect Cello for the smart buyer!

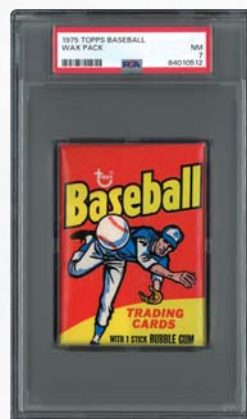
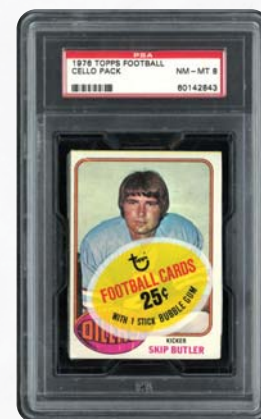
**MIN BID \$200****LOT 1755****1975 Topps Baseball  
Cello Pack  
PSA 9 MINT  
MINT CELLO FROM '75!!!!...****MIN BID \$200****LOT 1756****1975 Topps Baseball  
Cello Pack with Ellis O/T  
& California Angel O/B  
PSA 9 MINT  
MINT '75 CELLO!!!!...****MIN BID \$200****LOT 1757****1975 Topps Baseball  
Wax Pack  
PSA 7 NM  
VINTAGE WAX!!!!...****MIN BID \$750****LOT 1758****1976 Topps Football  
Cello Pack  
PSA 8 NM-MT  
SWEETNESS?!!!!...****MIN BID \$100**



## LOT 1759 1976 Topps Hysterical History Complete Unopened Box

Produced by the Topps Co. in 1976, the Hysterical History non-sports set featured 66 cards and stickers with humorous dialogue and scenarios based around historical events. Offered here is a 1976 Topps Hysterical History Complete Unopened Box, including 36 unopened wax packs still in NM to NM-MT condition. The box presents expected moderate display and storage edge and corner wear. See more images on MLI Website.

**MIN BID \$100**

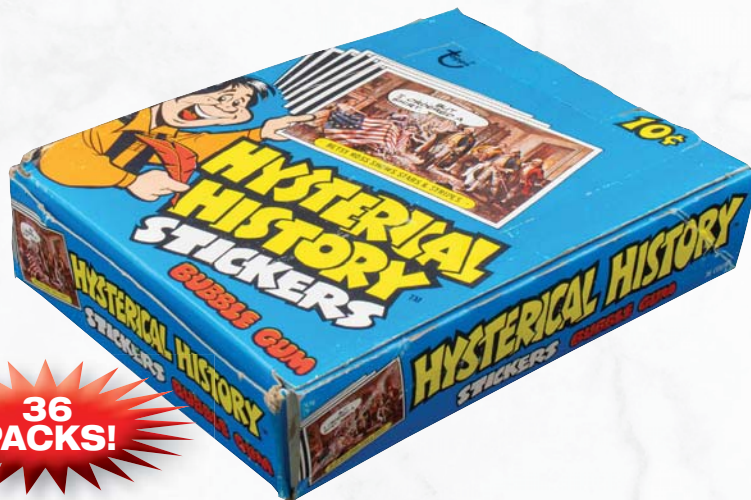

**36  
PACKS!**

## LOT 1760 Pair of 1977 Topps Basketball Wax Packs - Both PSA 7 NM POTENTIAL WAX PAIRING!!!!...

Offered is a pair of vintage 1977 Topps Basketball Wax Packs, each graded 7 NM by PSA. Colorful and clean wax packs with still-intact enclosures. Imagine the stars and rookies included, like **Abdul-Jabbar, Erving, Gervin, Maravich and Walton, and rookies Parish and Dawkins.**

**MIN BID \$100**

**2 PACKS!**



## LOT 1761 1979 Topps Hockey Wax Pack PSA 8 NM-MT

### GRETZKY ROOKIE?!!!!...

With 10 cards and a stick of gum, this 1979 Topps wax pack could hold one of the most coveted hockey cards in the hobby, Wayne Gretzky's Rookie. This 8 NM-MT wax pack from PSA remains unopened with the enclosure intact. One for the hockey enthusiast or high-end wax collector.

**MIN BID \$300**

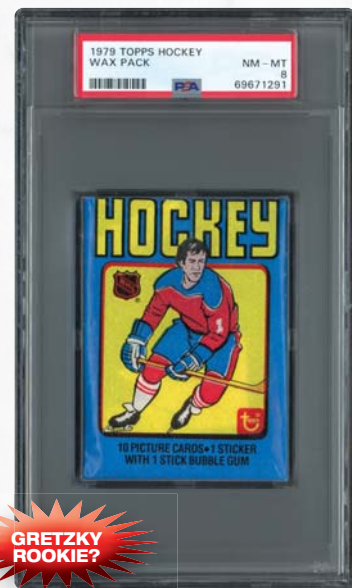

**GRETZKY  
ROOKIE?**

## LOT 1762 1979-80 Topps Basketball Unopened Wax Box - BBCE Authenticated

### UNOPENED WAX!!!!...

Offered here is an incredible original Wax Box of 1979-80 Topps Basketball. This 1979-80 Topps Basketball Wax Box with 36 packs has been certified, sealed Authentic by BBCE. Key cards from this popular series are: **Gervin, Abdul-Jabbar, Erving, English RC & Maravich.** Wax continues to defy the odds and increase monthly in this hobby, making this box one to own for the unopened collector. See more images on MLI Website.

**MIN BID \$750**

**36 PACKS!**



## LOT 1763 1983 Topps Baseball Wax Box - BBCE Authenticated

### 1983 TOPPS WAX BOX!!!!...

This 1983 Topps Baseball Wax Box contains 36 packs, each with 15 cards and a piece of 41-year-old pink gum. BBCE Authenticated, this wax box potentially contains rookie cards of **Boggs, Gwynn & Sandberg.** Moderate expected storage edge wear evident overall. Upside potential here!

**MIN BID \$200**

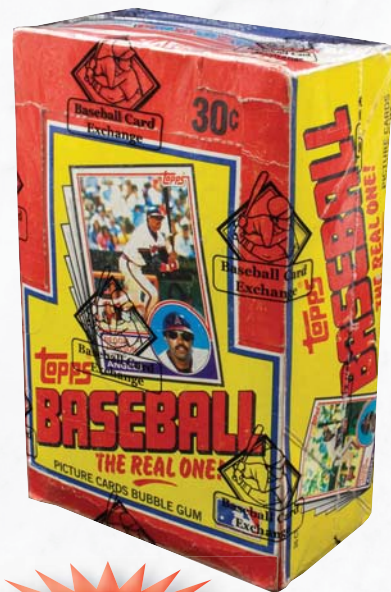

**36  
PACKS!**



**LOT 1764**  
**1980 Topps Basketball**  
**Wax Pack**  
**PSA 9 MINT**

**BIRD, ERVING, MAGIC!!!!...**

One of the hobby's most sought-after cards could be in this Wax Pack. The superstar-fronted Bird, Erving & Magic card is definitely one to look for here. Who knows? Is it in this PSA 9 MINT Wax Pack? With an intact factory-seal, this is one to consider. Hall of Fame worthy!

**MIN BID \$200**

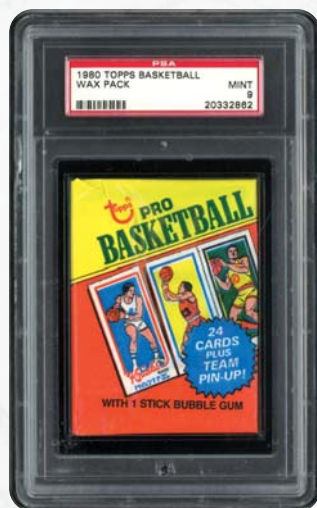

**LOT 1765**  
**1982 Topps**  
**Baseball**  
**Cello Pack**  
**GAI 8.5 NM-MT+**

**STELLAR 8.5 NM-MT+ CELLO!!!!...**

28 cards, including HOF Cal Ripken, Jr. rookie on the top. Great looking with excellent corners and factory enclosure intact. Potential players include Schmidt, Rose, Yastrzemski, Brett, Seaver, Carew & Winfield. An incredible list of HOF possibilities awaiting you here!

**MIN BID \$100** **ROOKIE RIPKEN JR. ON TOP!**

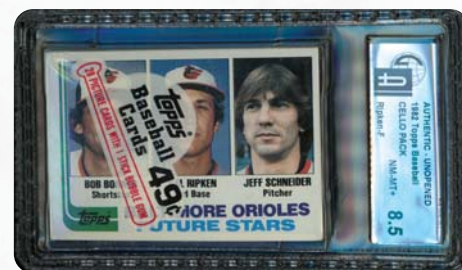

**LOT 1766**  
**Group of (9)**  
**1983 Topps Baseball Unopened**  
**Wax Boxes - BBCE Authenticated**  
**with Potential Rookies Including**  
**Boggs, Sandberg & Gwynn!**

**UNOPENED WAX!!!!...**In 1982, baseball was significantly different from the power game that we see today. Offered is a collection of nine unopened 1983 Topps Baseball Wax Boxes highlighting that season. Each box consists of 36 packs of 15 cards for a total of 540 cards per box, or 4,860 issues. The potential here is tremendous with the inaugural cards of Hall of Famers Wade Boggs, Ryne Sandberg and Tony Gwynn as cornerstones of this set. All nine boxes have been authenticated and shrink-wrapped by the Baseball Card Exchange. Just imagine how many GEM MINT 10s could be waiting inside these unopened boxes. Take a chance on these and find out.

**MIN BID \$1,500**



**9 BOXES!**

**LOT 1768**  
**Group of (26)**  
**1984 Donruss Baseball**  
**Wax Packs**

Offered here is a collection of 26 unopened wax packs from the

1984 Donruss Baseball set. This is chock full of star power and rookies like Kevin McReynolds, Joe Carter, Tony Fernandez, Darryl Strawberry, Andy Van Slyke, Jose Oquendo, and of course, Don Mattingly. Imagine the 10s that could be in here?

**MIN BID \$100**



**26 PACKS!**

**LOT 1769**  
**1984 Donruss Baseball**  
**Unopened Wax Box**  
**BBCE Authenticated**

**HOT WAX!!!!...**Unopened Wax from the 1980s is starting to heat up. This 1984 Donruss Baseball Unopened Wax Box contains 36 packs and is BBCE Authenticated. Who knows what's in this box? Maybe a Mattingly Rookie or stars like Ryan, Rose, Ripken, Boggs, Gwynn and more. PSA 10s galore! See more images on MLI Website.

**MIN BID \$300**

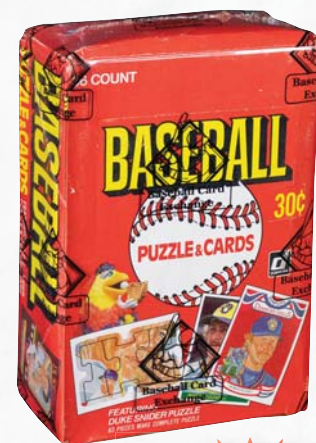

**36 PACKS!**



**LOT 1767**  
**Group of (3)**  
**1983 Topps Baseball Vending Boxes**

**3 BOXES!**

This trio of 1983 Topps Baseball Vending Boxes purchased and sealed from Sports Cards Plus, now SCP Auctions, and remain present VG overall. Loaded with potential cards of Boggs RC, Sandberg RC, Gwynn RC, Ryan, Reggie, Yaz and more, this could still pack a wallop. Offered as is, "what you see is what you get." Tremendous upside potential in these 1,500 cards from the 1983 Topps Baseball series.

**MIN BID \$200**



**PSA 9!**
**LOT 1770**  
**1984 Topps**  
**Football Cello**  
**Pack with Marino**  
**Rookie on Top**  
**PSA 9 MINT**
**MARINO ROOKIE**

**O/T!!!!**...Issued in 1984, this Cello Pack has Hall of Famer Dan Marino's rookie card peering through the top and Atlanta RB William Andrews O/B. Who knows who else could be housed in this 28-card Cello Pack graded 9 MINT from PSA? Fantastic corners and a completely intact factory enclosure. **MIN BID \$200**

**ELWAY TOP/MONTANA BACK!**
**LOT 1771**  
**1984 Topps**  
**Football Cello**  
**Pack with Elway**  
**Rookie O/T -**  
**Montana O/B**  
**PSA 9 MINT -**  
**Highest Graded**  
**Cello Pack!**
**HOF QBs O/T****& O/B!!!!**...Along

with Marino and Dickerson, John Elway completes the trio of Hall of Fame rookies that anchor the 1984 Topps Football set. Offered here is a 1984 Topps Cello with Elway O/T and Montana O/B in a MINT 9.

**MIN BID \$200****PSA 9!**
**LOT 1772**  
**1984 Topps**  
**Football Cello**  
**Pack with**  
**Dickerson Rookie**  
**on Top**  
**PSA 9 MINT**  
**DICKERSON**  
**ROOKIE O/T!!!!**

Marino and Elway Rookies headline the 1984 Topps Football series, but what about Eric Dickerson? This PSA 9 MINT Cello pack features the Hall of Fame running back on top and a Jack Lambert Instant Replay O/B. Clean corners and factory seal intact. An exquisite Cello pack! **MIN BID \$100**

**LOT 1773**  
**1985 Star Gatorade Slam**  
**Dunk Set Including #7**  
**Michael Jordan**  
**GATORADE SET!!!!**

One of Star's most popular sets, this 1985 Gatorade set (9) showcases some of the game's greats including: #7 Michael Jordan, and HOFers Drexler (#4), Dr. J (#5) and Wilkins (#8). Star and Gatorade capitalized on the popularity of the "Slam Dunk" contest during All-Star weekend devoting issues to superstars participating in the 2nd annual event. Ultra-rare unopened. **MIN BID \$400**

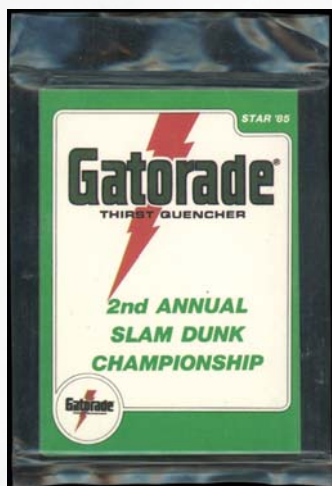
**LOT 1774**  
**Group of (12)**  
**1986 Topps**  
**Traded Sets**
**BO KNOWS TOPPS****TRADED!!!!**...Offered

is a collection of 12 Topps Traded Factory Baseball sets shrink-wrapped by the Baseball Card Exchange. The possibilities are high that any or all of these carry the high-end examples of Bonds, Canseco, Clark, Jackson or Joyner. Take a chance on this offering. Make your play for this dozen Topps Traded boxes from 1986. See more images on MLI Website.

**MIN BID \$200****GROUP OF 12!**
**LOT 1775**  
**1987 Fleer Basketball**  
**Wax Pack**  
**PSA 8 NM-MT**
**1987 HOOPS WAX!!!!**

Issued in 1987 by Fleer and graded 8 NM-MT by PSA, this one could contain 2nd-year Jordan, Barkley, Ewing, Magic, Mailman, Bird or Kareem. With 12 cards, a sticker and a piece of gum, this high-grade pack is one to own. Great color and corners with the original enclosure still intact.

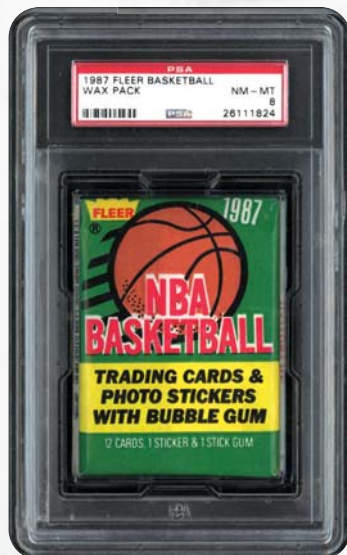
**MIN BID \$100**
**LOT 1776**  
**1988 Fleer Basketball**  
**Wax Pack**  
**PSA 8 NM-MT**  
**with MJ Sticker O/B!**  
**1988 BASKETBALL WAX!!!!**

Blazing hot, wax packs are hitting new highs daily. This 1988 Fleer Basketball Wax Pack with MJ Sticker showing on the back could also house more high-end cards from Jordan, Pippen RC, Rodman RC, Stockton RC or Miller RC and others. Bright, bold colors and factory-sealed PSA 8 wax.

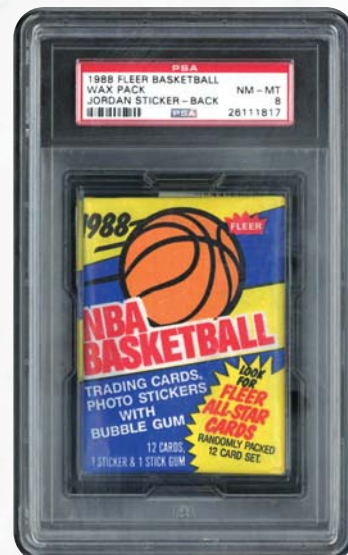
**MIN BID \$100****MJ STICKER O/B!**



**LOT 1777****1989-1990 Fleer Basketball Wax Case  
BBCE FASC**

**1989-90 BASKETBALL WAX!!!!**...Offered here is a 1989-90 Fleer Basketball Wax Case with each of the 12 wax boxes certified and shrink-wrapped by the Baseball Card Exchange. With each box holding 36 packs of fifteen cards and one sticker, this incredible wax case carries 6,480 cards and 432 stickers. The cardboard casing displays moderate storage wear in the form of seam separation, edge and corner wear, and non-factory seal tape (eBay), but nothing can detract from the 12 shrink-wrapped wax boxes that present EX-MT to NM-MT condition. So much potential is housed in this one box of the 168-card 1989-90 Fleer Basketball release including issues of Hall of Famers 7 Wilkins, 8 Bird, 21 Jordan, 23 Pippen, 33 Dantley, 50 Thomas, 61 Olajuwon, 77 Johnson, 113 Barkley, 155 Malone & 156 Stockton, to name a few. See more images on MLI Website.

**MIN BID \$1,000****12 WAX BOXES!****LOT 1778****Group of (8)  
1990 Score Football  
Update Sealed Boxes**

The 1990 Score Football set consisted of 660 cards was issued distributed 36 packs to a box with 16 cards in each pack for a total of 576. **Potential rookies include Seau, Ware and Hampton, among many others.** Presented here is a group of eight unopened 1990 Score Football factory sealed boxes.

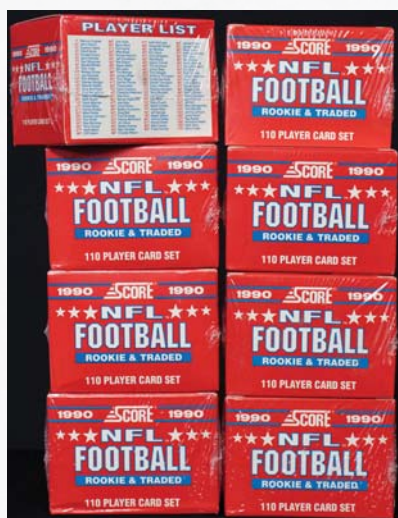
**MIN BID \$200****GROUP OF 8!****LOT 1779****Group of (7)  
1990 Fleer Basketball  
Unopened Wax Boxes**

**CLEAN WAX!!!!**...Issued in 1990, these seven Fleer Basketball Wax boxes remain extremely clean displaying virtually no display or storage wear. They appear as if just pulled from the original case. Brilliant yellow 36-pack boxes housing 15 cards each with potential rookies of Hardaway and Kemp as well as **HOFers Bird, Jordan, Pippen, Magic, and Robinson.** See more images on MLI Website.

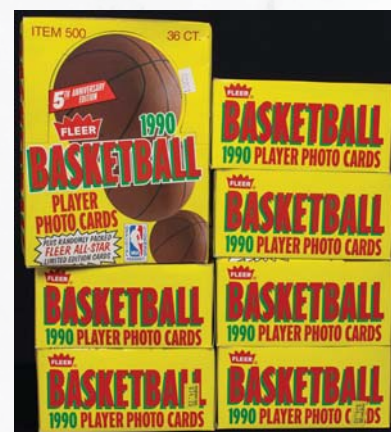
**MIN BID \$200****LOT 1780****1990-91 Fleer Basketball Update Set Case - 50 Sets**

Offered here is a factory-sealed 1990-91 Fleer Update Basketball Unopened Wax Case housing 50 complete sets of 100 cards each. This unique offering is full of stars and rookies issues from Gill, Coleman, Ceballos, Petrovic, Payton and English. A great way to get you hands on some GEM MINT cards!

**MIN BID \$100****50 SETS!****LOT 1781****1991-92 Upper  
Deck Basketball  
Factory-Sealed  
Case**

Offered here is a 1991-92 Upper Deck Basketball factory-sealed case housing 24 boxes, of 36 packs and 10,368 cards. This incredible "Inaugural NBA Basketball '91-92 Edition" case offers some of the most coveted basketball issues in the hobby including rookies Larry Johnson, Dikembe Mutombo, Stacey Augmon and Kenny Anderson. **HOFers** include Jordan, Malone, Magic, Robinson, Bird, Barkley and more. See more images on MLI Website.

**MIN BID \$700 FACTORY-SEALED!**



**SERIES 1!****LOT 1782  
1990-91 Skybox  
Series 1  
Factory Sealed  
Case**

The 1990-91 Skybox Basketball set was issued in two series with Series 1 including #s 1-300 and Series 2 #s 301-423. This Series 1 factory-sealed case includes 20 - 36-pack boxes with each housing 15 cards for a total of 10,800 cards. Potential rookies include: Divac, Rice, Blaylock, Kemp and Ferry. See more images on MLI Website.

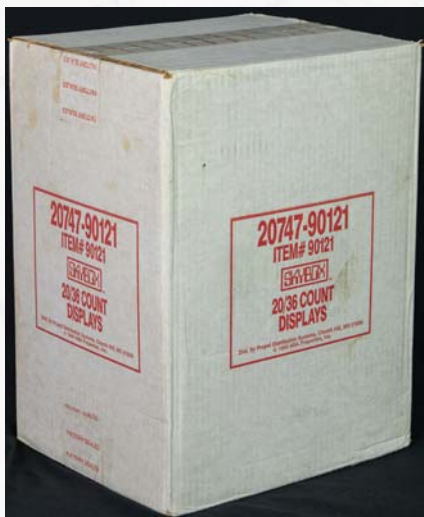
**FACTORY  
SEALED!****MIN BID \$500****SKYBOX SERIES 2!****LOT 1783  
1990-91  
Skybox  
Series 2  
Factory  
Sealed  
Case**

The 1990-91 Skybox Basketball set was issued in two series with Series 1 including #s 1-300 and Series 2 #s 301-423. This Series 2 factory-sealed case includes 20 - 36-pack boxes with each housing 15 cards for a total of 10,800 cards. Potential rookies include: Gill, Coleman, and Payton. See more images on MLI Website.

**FACTORY  
SEALED!****MIN BID \$500****LOT 1784  
Group of (2)  
1991-92  
Upper Deck  
Factory Set  
Cases**

Presented here are two non-descript 1991-92 Upper Deck Basketball Factory-Sealed Locker cases. Still in excellent condition, these two cases hold 30 boxes each with 12 packs per box. Rookies include Larry Johnson, Dikembe Mutombo, Stacey Augmon, John Starks, Anthony Bonner and Luc Longley. See more images on MLI Website.

**MIN BID \$500****GROUP OF 2!****LOT 1785  
1991-92  
Upper Deck  
Basketball  
Factory  
Sealed Case  
UD CASE!!!!...**

The 1991-92 Upper Deck Basketball set consists of 500 cards distributed two series with Series 1 numbered #1-400 and Series 2 as #s 401-500, with the high series is shorter supply. Offered here is a 1991-92 Upper Deck Basketball Factory Sealed Case of 24 boxes of 24 packs, 12 cards per pack!

**MIN BID \$700****FACTORY SEALED!****LOT 1786  
1996-97 Skybox Basketball  
FASC Unopened E-X 2000 Hobby Box -  
BBCE Authenticated**

**SKYBOX E-X 2000!!!!...** Offered is a factory-sealed & BBCE-authenticated 1996-97 Skybox Basketball Unopened E-X 2000 Hobby Box. Consisting of 24 packs with two cards per pack, this factory-sealed box offers super potential with **Rookies of Kobe, Iverson, Allen and Nash**. "Look for Autographics Signature Series" says the box! Excellent condition with little to no sign of wear.

**MIN BID \$2,000****24  
PACKS!****POSSIBLE  
KOBE  
ROOKIE?**



**SERIES 2 BOX!**

**LOT 1787**  
**1997-98**  
**Skybox**  
**Premium**  
**Basketball**  
**FASC Unopened**  
**Series 2 Box**  
**BBCE**  
**Authenticated**



**DUNCAN & McGRADY RCs!!!!**...Offered is a 1997-98 Skybox Premium Basketball Series 2 Wax Box with 24 packs inside. Factory-sealed, this box is BBCE-verified and shrink-wrapped. Look for McGrady, Duncan & Billups rookie cards, as well as Kobe and Jordan high-end base cards and inserts. Excellent condition with little to no visible wear. An amazing box from the NBA boom of the 1990s.

**MIN BID \$300**

**SERIES 1 BOX!**

**LOT 1788**  
**1997-98**  
**Skybox Z-Force**  
**Basketball**  
**FASC Unopened**  
**Series 1 Box**  
**BBCE**  
**Authenticated**



**1990s WAX!!!!**...Presented is a BBCE-authenticated 1997-98 Skybox Z-Force Basketball Series 1 Unopened Box. Containing 36 packs of eight cards each, this box has the potential to carry the rookie cards of Duncan, McGrady and Billups, among others. Look for the following inserts: Boss, Super Boss, Rave Reviews, Total Impact & Autographics. Excellent condition, factory sealed, showing virtually no wear.

**MIN BID \$300**

**LOT 1789**  
**2001 SP Authentic Golf**  
**Factory-Sealed Box**  
**24 Packs**

**MAJOR CHAMP!!!!**

After winning the 2001 Masters, Tiger Woods became the only player in history to hold all four Majors trophies, though not in the same calendar year. The offered is a 2001 SP Authentic Golf factory-sealed box, which remains one of the highly touted links sets. Offering 24 four-card packs, this 2001 SP Authentic unopened box offers amazing upside as it could hold a Tiger Woods signed example.

**MIN BID \$300** **TIGER ROOKIE YEAR!**



**LOT 1790**  
**2001 SP Authentic Golf**  
**Factory-Sealed Box**  
**24 Packs**

The 2001 Upper Deck SP Authentic Golf Boxes remain highly sought-after, complete with 24 packs, each holding cards. And though Tiger Woods deservedly drives the appeal of this set, David Duval, Sergio Garcia, Jack Nicklaus, Retief Goosen and David Toms "Signed Authentic Stars" garner attention. Still factory-sealed, this box remains in excellent condition with only minimal display/storage wear.

**MIN BID \$300**

**POSSIBLE**  
**TIGER ROOKIE?**



**LOT 1791**  
**2003-04**  
**Fleer Focus**  
**Basketball**  
**FASC**  
**Unopened Box**  
**BBCE**  
**Authenticated**



**24 PACKS! AWESOME!!!!**...Consisting of 24 packs of five cards each, this 2003-04 Fleer Focus Basketball Unopened Box is possibly jam-packed with potential. Anchored by the rookie cards of Hall of Famers Bosh and Wade, as well as Anthony and future HOFer and current NBA points leader, LeBron James. Unopened and factory-sealed, this box is in incredible condition with the BBCE certification and shrink wrap intact.

**MIN BID \$300** **LEBRON ROOKIE!**



**12**  
**BOXES!**

**LOT 1792**  
**2001 Upper Deck Golf Retail Sealed Case - 12 Boxes**  
**TIGER ROOKIES?!!!!**...Presented is a complete, unopened Retail Case of the 2001 Upper Deck Golf issue. This still factory-sealed case offers 12 boxes of 24-packs could offer the coveted **Tiger Woods Rookie** as well as **HOFers Nicklaus, Palmer, Player, and Jones**. The box remains virtually untouched. See more images on MLI Website.

**MIN BID \$300**



# COMPLETE HARTLAND SET!

18 HOF & STAR STATUES PLUS BAT BOY & MINOR LEAGUER



**LOT 1793**  
**1950s & '60s Complete Hartland Set of 18 Statues**  
**PLUS Bat Boy and Minor Leaguer**  
**Including 12 Original Hang Tags**

**HARTLAND SET!!!!**...This complete set of Hartland Baseball Statues from the 1950s & '60s is comprised of 18 players, plus a Minor Leaguer and Bat Boy. Each ballplayer comes with the original gear issued, including bats and masks, and there are 12 original hang tags included. The overall condition of these statues remains NM or better with minimal toning. The statues were originally sold at most baseball stadiums and some retail outlets for under \$4.00. Hartland Statues were created from sculptures that were created from sketches of each superstar, though Ruth was derived strictly from photographs. This incredible group of Hall of Famers and stars in this set of 18 include **Mickey Mantle, Willie Mays, Ted Williams, Ernie Banks, Hank Aaron, Stan Musial, Nellie Fox, Babe Ruth, Warren Spahn, Eddie Mathews, Roger Maris, Don Drysdale, Luis Aparicio, Yogi Berra, Duke Snider, Harmon Killebrew, Dick Groat and Rocky Colavito**. The rare Bat Boy and Minor Leaguer are also included in this set. See more images on MLI Website.

**MIN BID \$1,000**





## 1934 AMERICAN LEAGUE ALL-STARS!

### LOT 1794

#### 1934 American League All-Star Game Signed OAL Baseball with Ruth, Gehrig, Foxx, Greenberg & Others PSA/DNA LOA

This was the second All-Star game held on July 10 at the New York Polo Grounds. Once again, the batting lineup featured some of the best hitters in baseball like Babe Ruth, Lou Gehrig, Jimmie Foxx, Heinie Manush, Hank Greenberg and more. The first All-Star Game highlighted bats while the second All-Star Game showed how important defense was when pitcher Carl Hubbell started off allowing two hits in the first inning then struck out Babe Ruth, Lou Gehrig, and Jimmie Foxx in succession holding the AL scoreless. Hubbell continued to dominate adding Al Simmons and Joe Cronin to his consecutive strikeouts list. Considered one of the greatest feats a pitcher has ever achieved, King Carl struck out Ruth, Gehrig, Foxx, Simmons and Cronin in succession. With the National League picking up four runs in the first three innings, Hubbell was then replaced by pitcher Lon Warneke. The National League went on to win the game, 9-7. American League HOFers and stars who've signed this baseball include Babe Ruth on the sweet spot, Gehrig, Foxx, Hank Greenberg, Heinie Manush, Lefty Grove, Lefty Gomez, Mickey Cochrane, and Schoolboy Rowe. Unfortunately, not by any malicious acts, three signatures have been deemed clubhouse which are Mel Harder, Hal Trosky and Bill Dickey. An incredible piece of history signed on this Official American League baseball. See more images on MLI Website.

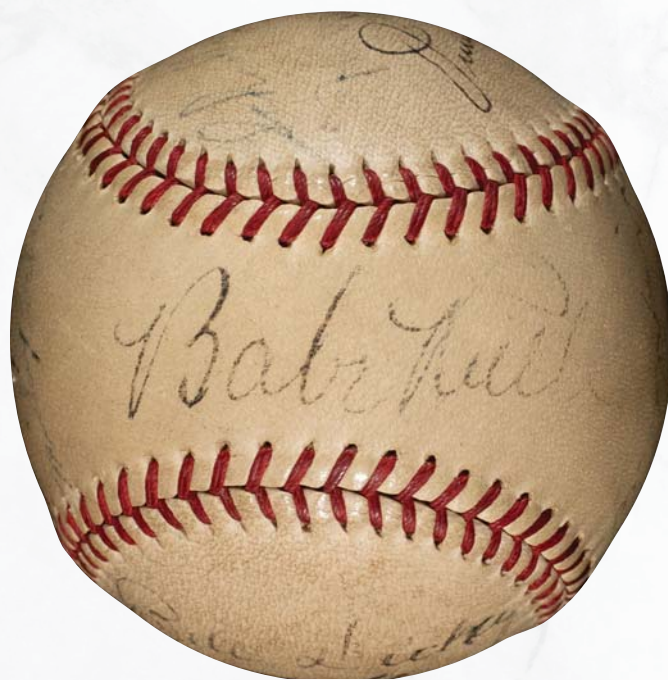

**MIN BID \$2,000**

**RUTH, GEHRIG, FOXX & MORE!**

## HONUS WAGNER!

### LOT 1795

#### 1934 Pittsburgh Pirates and Honus Wagner Multi-Signed Baseball PSA LOA

**HONUS WAGNER BALL!!!!**...The 1934 Pirates finished 5th in the NL, despite having two Hall of Famers on their coaching staff on Pie Traynor and Honus Wagner. Wagner is arguably the greatest Pittsburgh Pirates of all time and certainly by 1934. As a 10 year old, our consignor attended a 1934 game with his cousin and former minor leaguer, Elmer Trapp, where he got the ball and had it signed. Offered here is a 1934 Pittsburgh Pirates ball signed by seven players including Pat Veltman, Cookie Lavagetto, Gus Suhr, Bill Harris, coach Honus Wagner, Trapp and one unknown. The ball presents as heavily worn though Wagner's autograph remains fairly strong ("5-6" strength) arched across the South panel in black fountain. Included with this lot is a PSA LOA; 1934 postcard of Trapp, Wagner and Tommy Thevenow; 8" x 10" of Trapp as a member of a Williamsburg team; and two photos of Major Robert Gossman, for whom Wagner signed this ball, during his military deployments. This ball would make a wonderful addition to any Hall of Fame signed baseball collection, with none other than the Flying Dutchman penning his signature. See more images on MLI Website.



**ORIGINAL OWNER  
WITH WAGNER**

**1934  
PITTSBURGH  
PIRATES**

**MIN BID \$1,500**

Auction closes at 7 p.m. (EST) • Saturday, May 4, 2024





**RUTH, GEHRIG, HUGGINS & MORE!****LOT 1796  
Lou Gehrig,  
Babe Ruth  
and More  
Multi-Signed  
Official American  
League Baseball  
with Partial  
Original Box  
PSA/DNA LOA**

This blue and red stitched OAL baseball has been signed by Yankee legends, including the legendary slugging tandem Babe Ruth and Lou Gehrig, and manager Miller Huggins who passed away in 1929. Ruth signature rates a 1/10 while the Lou Gehrig signature on the North panel rates a 5/10 in our opinion. Miller Huggins has signed on the west panel and his signature rates a 4/10. Other players who have signed this baseball include Nick Cullop who pitched for the New York Yankees from 1916-1917 and Ray Blades who played for the St. Louis Cardinals in the 1920s and '30s. Blades is a 2X World Series Champ. Ball has toned very evenly over the years. An affordable Yankee ball to grab signed by The Sultan of Swat and The Iron Horse! PSA/DNA LOA included. See more images on MLI Website.

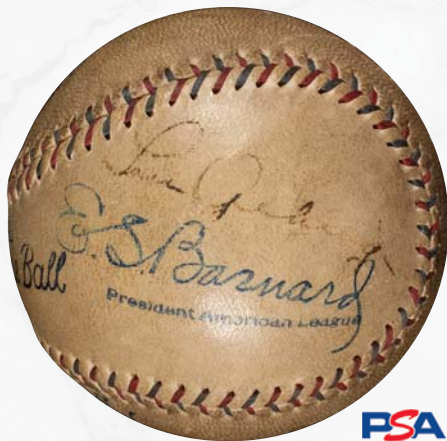

PSA

**MIN BID \$900****GROVER ALEXANDER & MORE!****LOT 1797  
Grover Alexander  
& More  
Multi-Signed  
Cork Center  
Official League  
Baseball with  
Original Box  
PSA/DNA LOA**

This 1920s Baseball Greats Multi-Signed baseball has been signed by six players, including the rare Grover Alexander. Nicknamed "Old Pete", Alexander pitched from 1911-1930 for the Philadelphia Phillies, Chicago Cubs, and St. Louis Cardinals. He was elected to the Baseball Hall of Fame in 1938. Other players who have signed this baseball include Bob McGraw (Yankees), Allen Sothoron (St. Louis), Jimmy Ring (1919 W.S. Champ-Reds), Tommy Thomas (Red Sox) and Baseball Hall of Famer/St. Louis Cardinal, Frankie Frisch. Baseball has heavy toning and Alexander, among other signatures on the baseball grade a 1-3/10. PSA/DNA LOA included. See more images on MLI Website.

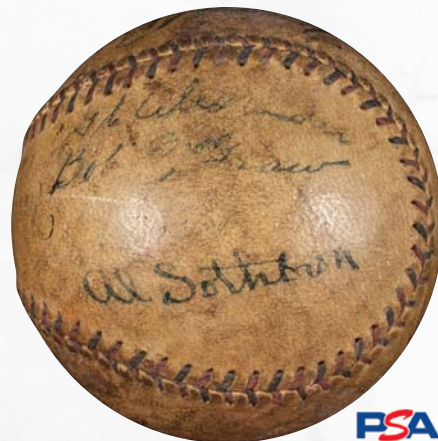

PSA

**ORIGINAL BOX****MIN BID \$200****SINGLE-SIGNED PAIGE!****LOT 1798  
Satchel Paige  
Single-Signed  
Baseball  
JSA LOA****PAIGE!!!!...**

According to Ol' Satch, he won 2,000 of his 2,500 pitched, for an astonishing .800 winning percentage. This creamy OAL (Lee MacPhail) Baseball has been signed on the sweet spot in deep black ballpoint. Presenting pallid toning overall with an almost mound "dirt-rubbed" feel, this Paige ball displays the strongest signature we have seen of Satchel on a single-signed baseball ("9-10" strength). JSA LOA included. See more images on MLI Website.

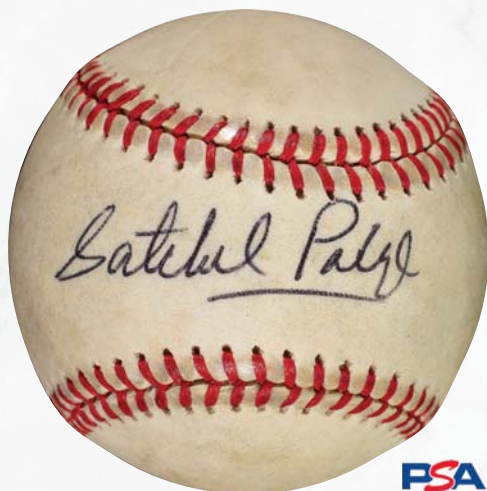

PSA

**MIN BID \$500****CLEMENTE & PITTSBURGH PIRATES!****LOT 1799  
1963  
Pittsburgh Pirates  
Team Signed  
Baseball  
with Clemente  
PSA/DNA LOA**

Roberto Clemente headlines this team-signed ONL baseball featuring the Pittsburgh Pirates. With 16 signatures total, other signatures include Bill Mazeroski, Bill Virdon, Roy Face, Dick Schofield, Joe Gibbon, Gene Baker (Coach), Jerry Lynch, Johnny Logan, Donn Clendenon, Al McBean, Jim Pagliaroni, Don Schwall, Ted Savage and others. Managed by Danny Murtaugh, this is an Official National League baseball and a great catch for the advanced Pirates and Roberto Clemente fans. PSA/DNA LOA included. See more images on MLI Website.

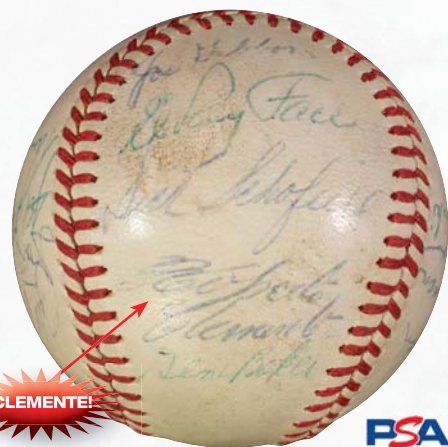

PSA

**MIN BID \$300**



## JOLTIN' JOE DiMAGGIO!

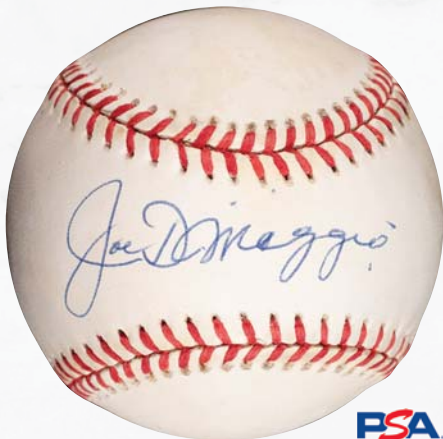

**LOT 1800**

### Joe DiMaggio Single Signed Official American League Baseball PSA/DNA LOA

This Joe DiMaggio Official American League baseball has been signed on the sweet spot. Baseball has even toned with the autograph signed in a blue ballpoint pen by the Yankee Clipper. Many have asked, where did the nickname "Yankee Clipper" come from? On the baseball field, Joe DiMaggio could do it all. He could hit for average and power and patrolled center field in Yankee Stadium so gracefully that he earned the nickname "The Yankee Clipper", a reference to the great sailing ship. See more images on MLI Website.

**MIN BID \$150**

## SHOHEI OHTANI!

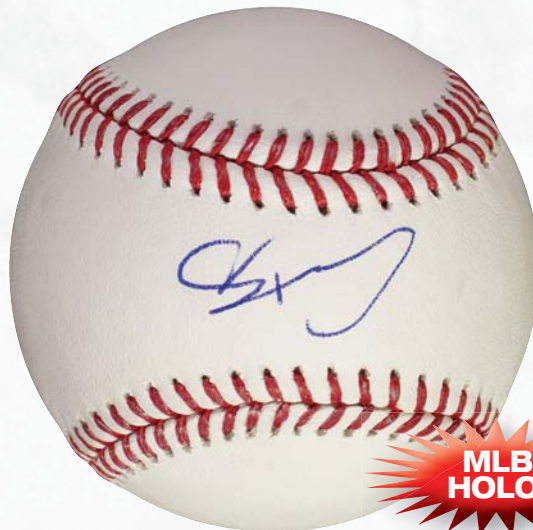

**LOT 1801**

### Shohei Ohtani Single-Signed OML Baseball Fanatics/MLB Holo Authenticated

This Fanatics and MLB Authenticated baseball has been signed by Shohei Ohtani on the sweetspot of this Official Major League Baseball. A great addition to your Future Baseball Hall of Fame collection of this now-Los Angeles Dodgers phenom. See more images on MLI Website.

**MIN BID \$200**

## FUTURE HOFer MIKE TROUT!

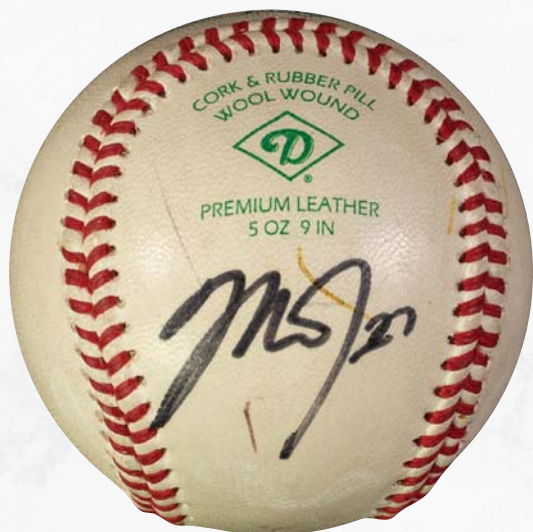

**LOT 1802**

### Mike Trout Single-Signed Baseball JSA LOA

Mike Trout signed the south panel of this PONY LEAGUE baseball, adding his uniform #27. Signature seems to be at the beginning of his career, most likely 2013-2014. Definitely an early Trout signed baseball from this Los Angeles Angels Superstar and future Baseball Hall of Famer. JSA LOA included. See more images on MLI Website.

**MIN BID \$200**

## THE YANKEE CLIPPER!

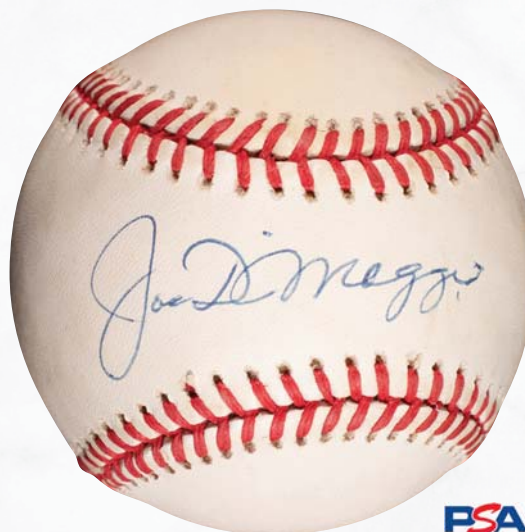

**LOT 1803**

### Joe DiMaggio Single Signed Official American League Baseball PSA/DNA LOA

This Joe DiMaggio Official American League baseball has been signed on the sweet spot. The baseball has very minor toning with the autograph signed in a blue ballpoint pen by the Yankee Clipper. Very nice representation of Joltin' Joe's signature! See more images on MLI Website.

**MIN BID \$150**



**LOT 1804****Trio of Baseball Hall of Fame Signed Baseballs with Ted Williams, Sandy Koufax and Derek Jeter PSA/DNA LOA (Williams) & COAs**

This trio of single-signed baseballs includes the Splendid Splinter, Ted Williams (OAL Baseball); Sandy Koufax, the KING OF THE MOUND (ONL Baseball); as well as the best shortstop on the planet, New York Yankees Captain, Derek Jeter (1996 World Series Baseball. The World Series where the Yanks beat the Atlanta Braves 4-2). A great trio of legends. Jeter's baseball has even toning throughout, while Williams and Koufax have minor wear but are very clean. See more images on MLI Website.

**MIN BID \$200****JETER, KOUFAX & WILLIAMS!****PSA****LOS ANGELES DODGERS TEAM-SIGNED****LOT 1805****Group of (3) Los Angeles Dodgers NL West Champs Team Signed OML Baseballs PSA/DNA LOAs**

This lot consists of three team-signed baseballs from the N.L. West Championship L.A. Dodgers. First baseball is from 2008 and has 20 signatures including Torre, Sweeney, Park, Martin, Kent, Kershaw, Pierre, Ethier, Garciaparra, Penny, Kemp, Sturtze, Proctor, Maddux, Ardoine, Bennett, Loney, Troncoso and two unknown. Second 2008 baseball is signed by Torre, Mattingly, Broxton, Kemp, Billingsley, Kershaw, Sweeney, Ethier, Kuroda, Saito and Beimel, Ardoine, Martin, Penny, Johnson, Kent, Bennett, Garciaparra, Ozuna, Loney and four unknowns. The 2004 team signed baseball consists of signatures from Manager Tracy and players Ross, Bradley, Ishii, Perez, Gagne, Mota, Martin, Alvarez, Iltzuris, Hoffman, Hernandez, Lo Duca, Roberts, Shelby, Grabowski, Weaver, Ventura, Shuey, Green and one unknown. All three baseballs will come with individual LOAs from PSA/DNA. See more images on MLI Website.

**MIN BID \$200****PSA****2009 N.Y. YANKEES W.S. CHAMPS!****LOT 1806****2009 New York Yankees World Series Champions Team Signed Baseball PSA/DNA LOA**

The 2009 New York Yankees were a powerhouse that year winning the American League East, the American League and ultimately the World Series in six games over the Phillies! The New York Yankees found their way to the White House that year where they celebrated their victory with then President Barack Obama. Players who have signed the baseball include manager Joe Girardi and players Thomson, Robertson, Guzman, Gaudin, Rodriguez, Matsui, Pena, Long, Burnett, Chamberlain, Molina, Posada, Harkey, Coke, Aceves, Hinske, Pettitte, Mendoza, Bruney, Sabathia, Kelleher, Teixeira, Damon, Hughes, Hairston Jr., Swisher and Baseball Hall of Famers & The Captain, Derek Jeter and The Sandman, Mariano Rivera and one unknown! This 2009 Official World Series baseball is a must for the true Yankees fan! See more images on MLI Website.

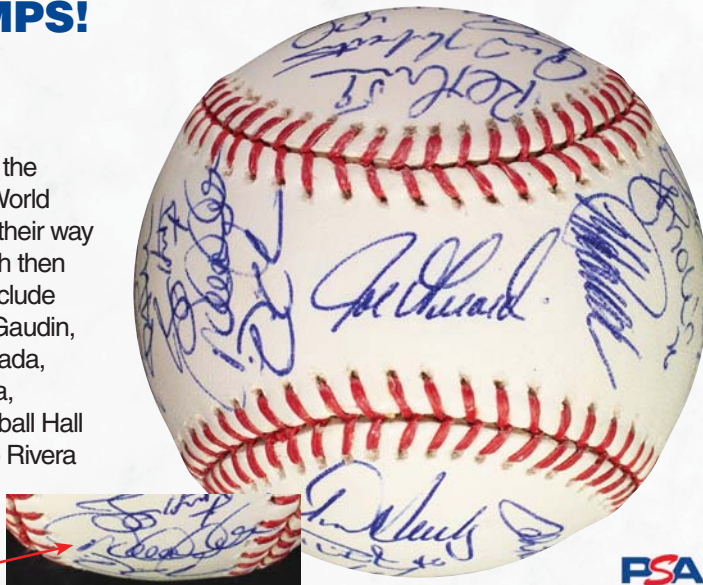
**MIN BID \$200****JETER****PSA**



## VOICE OF THE BROOKLYN/LA DODGERS!

### LOT 1807 Group of (4) Vin Scully Single-Signed Official Major League Baseballs National Radio HOFer PSA/DNA Authentic

Although we can't prove game use, all four of these baseballs came

from the field at Dodger Stadium. Each has been signed by Vin Scully, the voice of Dodger baseball. Baseballs include one OML with signature on the sweetspot, one OML with signature on the sweetspot including dirt from the field, one OML with the Opening Day designation with a slight smudge and the 4th OML baseball inscribed "To Gary, A truly generous man! Warmest Wishes, Vin Scully" (Sweetspot and slightly smudged). All four baseballs have been PSA/DNA Authenticated.

### GROUP OF 4!

MIN BID \$300



## LEGENDS OF THE DIAMOND!

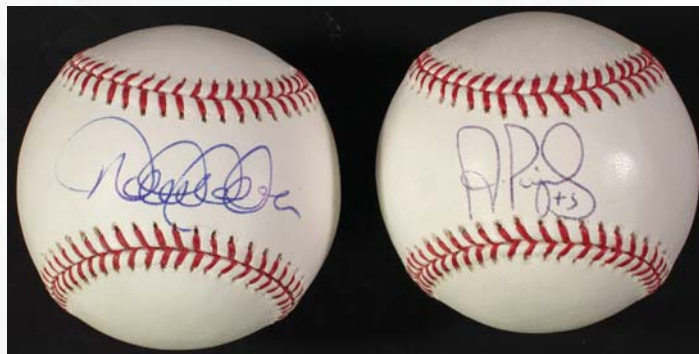

### LOT 1808 Derek Jeter & Albert Pujols Single Signed OML Baseballs PSA/DNA Authentic



GROUP OF 2!

Lot of two legends of the diamond, two Official Major League baseballs signed by Baseball Hall of Famer Derek Jeter and future inductee Albert Pujols. Both Jeter and Pujols signed the sweetspot of each baseball. A great duo of signed baseballs from the Hall of Famers and future Cooperstown enshrinee. See more images on MLI Website.

MIN BID \$200

**PUJOLS & JETER AUTOS!**



**BASEBALL  
HALL OF  
FAMERS  
& STARS!**

GROUP OF 15!

### LOT 1809 Collection of 15 Single-Signed Baseballs of HOFers and Stars Including Pujols, Aaron, Bonds and More PSA/DNA Authentic

This lot consists of 15 single-signed baseballs on OAL, ONL, OML or HOF baseballs. All single-signed baseballs have been PSA certified and include Aaron, Pujols, Winfield, Murray, Rose, Biggio, Barry Bonds, McGwire, R. Henderson, Sparky Anderson (2), Thome, R. Jackson (2) and Alex Rodriguez. See more images on MLI Website.

MIN BID \$200



Auction closes at 7 p.m. (EST) • Saturday, May 4, 2024





# JACKIE ROOSEVELT ROBINSON GPC!

Memorabilia

**LOT 1810**

**Jackie Robinson Signed  
Government Postcard  
Postmarked 6/6/51  
Auto PSA/DNA Authentic**

Jackie Robinson boldly signed this government postcard in a blue ball felt tip pen on 6/6/51. During the 1951 season, Robinson led the NL in double plays made by a second baseman for the second year in a row, with 137. He also kept the Dodgers in contention for the 1951 pennant. During the last game of the regular season, in the 13th inning, he had a hit to tie the game and then hit a home run in the 14th inning, which proved to be the winning margin. This forced a best-of-three playoff series against their crosstown rival, the New York Giants. What makes this signed GPC very valuable is that despite Robinson's regular-season heroics, on October 3, 1951, the Dodgers lost the pennant on Bobby Thomson's famous home run, known as the "Shot Heard 'Round the World". 1951 was one of the most memorable times in baseball history. A strong bold signature that belongs in any advanced Brooklyn Dodger collection.



**MIN BID \$500**

## MELVIN OTT! 500 HR HITTER



**LOT 1811**

**Mel Ott Signed Government Postcard  
Postmarked 5/11/51  
PSA/DNA Authentic**

500 Home Run Beast, Mel Ott signed this government postcard in a blue fountain pen. Master Melvin had a whopping .304 career batting average and was a 12X All-Star. This 3X NL HR leader was inducted into the Baseball Hall of Fame the year this GPC was postmarked! A gem of a find! Grab it while you can!

**MIN BID \$200**

## RAJAH HORNSBY!



**LOT 1812**

**Rogers Hornsby Signed Government Postcard -  
Postmarked 11/12/35  
PSA/DNA Authentic**

This GPC has been signed by The Rajah, infielder, manager and coach, Rogers Hornsby, who has a .358 lifetime batting average, 3rd to Ty Cobb, and was inducted into the Hall of Fame in 1942. Hornsby is a 7X NL batting champ, 2X NL HR leader, 2X NL MVP and a WS champ. He is also regarded as one of the best hitters of all time, with 2,930 hits and 301 HRs in his career. A beautiful black fountain pen autograph you don't want to miss!

**MIN BID \$200**

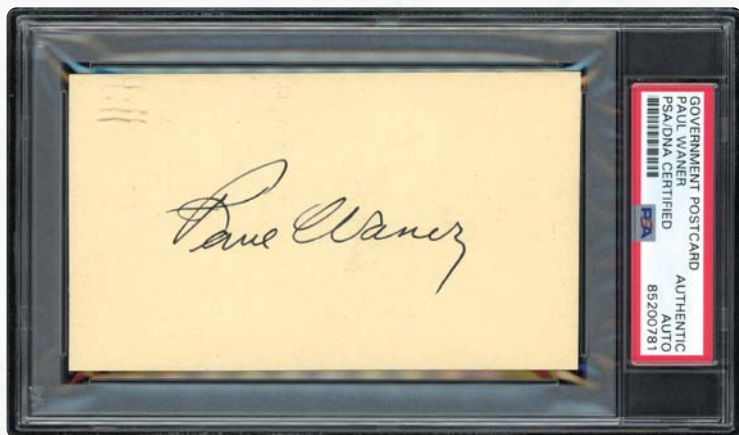

**BIG POISON!**

**LOT 1813**  
**Paul Waner Signed Government Postcard**  
**Postmarked 9/8/50 PSA/DNA Authentic**

Big Poison, Paul Waner, has signed this GPC in a black felt tip pen. This 4X All-Star and 3X NL batting champ was inducted into the HOF in 1952. The greatest Pirate outfielder up to his retirement, he won the 1927 NL MVP Award in his second season, collecting a team record 237 hits that year. A rare signature from this 3,000-hit club member!

**MIN BID \$100**

**ED WALSH!**

**LOT 1814**  
**Ed Walsh Signed 3" x 5" Index Card Inscribed**  
**"Hall of Fame" PSA/DNA Authentic**

Ed Walsh signed this 3" x 5" index card in a blue fountain pen. Born in 1881, this 1946 Hall of Fame inductee still holds the record for the lowest career ERA, 1.82. Walsh pitched a no-hitter in 1911. He's a WS champ, 2X AL ERA leader, 2X AL strikeout leader and led the AL in wins in 1908. Walsh died in 1959, he didn't sign many pieces. A great piece of MLB history!

**MIN BID \$200**

**PENNOCK vs GROVE!**

**LOT 1815**  
**Herb Pennock/Lefty Grove Dual-Signed Cut**  
**PSA/DNA Authentic**

This album page has been signed by Baseball Hall of Famer and 1927 New York Yankees pitcher Herb Pennock and 6X All-Star and 1931 MVP Lefty Grove. Both with storied careers, Pennock and Grove signed this cut in pencil. A great piece signed by these pitchers! Pennock's personal career highlight was a 1-0 win over Lefty Grove on the Fourth of July in 1925, a fifteen-inning complete game.

**MIN BID \$100**

**HOF GIL HODGES!**

**LOT 1816**  
**Gil Hodges Signed 3" x 5" Index Card**  
**PSA/DNA Authentic**

Gil Hodges signed the blank side of a 3" x 5" index card in blue ballpoint pen. Inducted in 2022, Hodges was an 8X All-Star, 3X WS champ, 3X Gold Glove Award winner and hit four home runs in one game on 8/31/50. A bold signature from this Dodger great!

**MIN BID \$100**



**LOT 1817****Tony Lazzeri Signed 3" x 5" Index Card with Newspaper Photo PSA/DNA Authentic**

Tony Lazzeri was a member of the 1927 New York Yankees. As part of the Murderers' Row line-up which, included Babe Ruth and Lou Gehrig, Lazzeri became an All-Star and 5X World Series champion! Signed in a blue felt tip pen, a photo of Lazzeri has been affixed to the 3" x 5" index card. A great keepsake from this '27 Yankee.

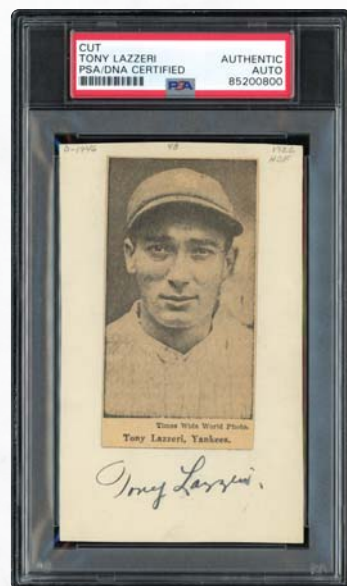
**MIN BID \$200****1927 YANKEE!****PIE TRAYNOR!****LOT 1818  
Pie Traynor  
Signed  
Government  
Postcard -  
Postmarked  
9/5/58  
PSA/DNA  
Authentic**

Pie Traynor has signed this GPC in blue ballpoint pen. Postmarked 9/5/58. Inducted into the Hall of Fame in 1948, Traynor played and managed the Pittsburgh Pirates between 1920-39, missing just a few years in between. Traynor batted over .300 ten times, posting a career average of .320, and had seven seasons with over 100 RBIs. A great signature from this Pirates Hall of Famer.  
**MIN BID \$100**

**CONNIE MACK!****LOT 1819  
Connie Mack  
Signed 3" x 5"  
Index Card  
PSA/DNA  
Authentic**

Connie Mack signed this 3" x 5" index card in a black fountain pen. Inducted into the Hall of Fame in 1937, Mack is the longest-serving manager in MLB history. He holds records for wins (3,731), losses (3,948), and games managed (7,755). He was the first manager to lead his team to 100 wins. This 5X World Series champion is a must for your Hall of Fame autograph collection.  
**MIN BID \$100**

**AL SIMMONS!****LOT 1820  
Al Simmons  
Signed  
Government  
Postcard -  
Postmarked  
8/12/61  
PSA/DNA  
Authentic**

Nicknamed "Bucketfoot Al" and inducted into the Hall in 1953, Al Simmons signed this GPC in a blue felt tip pen. A 3X All-Star, 2X World Series champ, 2X AL batting champ and AL RBI leader, Simmons played for Connie Mack's Philadelphia A's during the late 1920s and early 1930s, winning two World Series with Philadelphia. Great signature from this Philadelphia A's baseball HOFer.  
**MIN BID \$100**

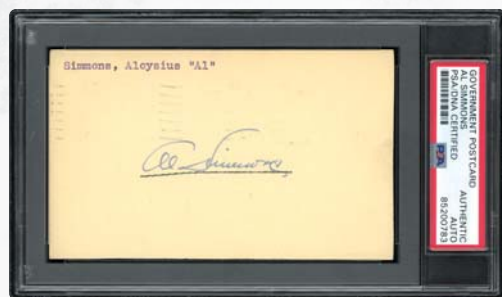
**A.C. DAZZY VANCE!****LOT 1821  
Dazzy Vance  
Signed 3" x 5"  
Index Card  
PSA/DNA  
Authentic**

This 3" x 5" has been signed by baseball HOFer Dazzy Vance, the only pitcher to lead the NL in strikeouts in seven consecutive seasons. Vance was inducted into the Baseball Hall of Fame in 1955. A great vintage signature that reads, "A.C. 'Dazzy' Vance".  
**MIN BID \$100**





## VINTAGE JOE D!



**LOT 1822**  
**Joe DiMaggio Vintage Signed Cut**  
**"J. DiMaggio 11/13/37"**  
**PSA/DNA Authentic**

Joltin' Joe DiMaggio signed this business card size cut during his playing days. Signed "J. DiMaggio" and dated in the bottom left-hand corner, "11/13/37", makes this a very early vintage signature from one of the most famous Yankees of all time.

**MIN BID \$100**

## CONNIE MACK'S BUSINESS CARD!

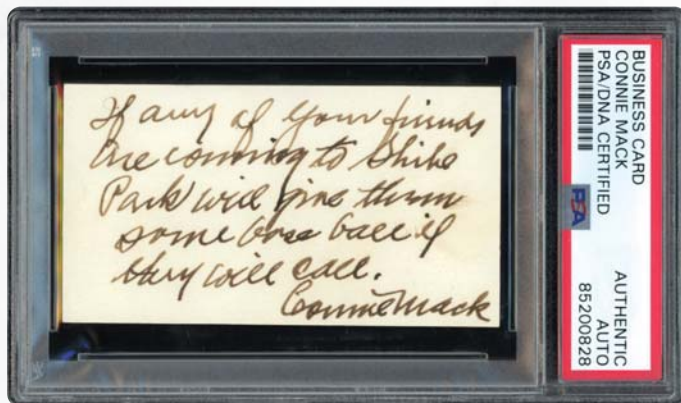

**LOT 1823**  
**Connie Mack Signed Business Card**  
**with Note Mentioning Shibe Park**  
**PSA/DNA Authentic**

Connie Mack writes a note on the back of one of his President/Manager business cards which reads, "If any of your friends are coming to Shibe Park will give them some free ball if they will call". Signed "Connie Mack". An incredible piece of Mack vintage memorabilia.

**MIN BID \$100**

## DIZZY DEAN!



**LOT 1824**  
**Dizzy Dean Signed Cut**  
**PSA/DNA Authentic**

This business card size cut has been signed by Dizzy Dean, who pitched for the St. Louis Cardinals, Chicago Cubs, and St. Louis Browns. Inducted in 1953, Dean was a 4X All-Star, WS champ and a part of the Gashouse Gang Cardinals of 1934! Grab this vintage Cardinal sig!

**MIN BID \$100**

## THE YANKEE CLIPPER!



**LOT 1825**  
**Joe DiMaggio The Yankee Clipper Vintage**  
**Signed Cut**  
**PSA/DNA Authentic**

This circa 1939 Joe DiMaggio signature has been signed on a piece of cream colored cardboard, the size of a business card. A very vintage playing day signature from the Yankee Clipper!

**MIN BID \$100**





# 20 HOFers & STARS SIGNED GPCs, 3x5s & CUTS!

Memorabilia



## LOT 1826

**Group of (20) Baseball Hall of Famers Signed Government Postcards - Including Musial, Snider, Averill, Combs & More PSA/DNA Authentic**

Baseball HOFers who have signed these GPCs include Ashburn, Grimes, Feller/Maglie, Leo Durocher (2), George Sisler, Bill Dickey, Mazeroski, Feller, Terry, Gomez, Averill, Combs, McCarthy, Hubbell, Schoendienst, Snider, Musial, Roberts and Boudreau. All GPCs have postmarked dates on the front. An incredible vintage signed GPC collection of Baseball Hall of Famers. See more images on MLI Website.

**MIN BID \$300**



**GROUP OF 20!**



## LOT 1827

**Group of (20) Baseball Hall of Famers Signed 3" x 5" Cards & Cuts - Goslin, Greenberg, Haines, Gordon, Grove & More PSA/DNA Authentic**

3" x 5" cards and cuts include Baseball Hall of Famers Joe McCarthy, Leo Durocher/Ossie Bluege, Walt Alston, Lefty Gomez, Jesse Haines (front and back), Joe Gordon, Red Ruffing, Waite Hoyt, Carl Hubbell, Gabby Hartnett (2), Joe Sewell, Lefty Grove, Minnie Minoso, Bill Dickey, George Sisler, Freddie Lindstrom, Joe Cronin, Hank Greenberg and Goose Goslin. See more images on MLI Website.

**GROUP OF 20!**

**MIN BID \$300**



## 9 SUPER STARS SIGNED CUT, 3x5s GPCs!

**LOT 1828**  
Group of (9)  
Baseball Stars Signed Cuts,  
3" x 5" Cards and Government  
Postcards Including Joe Gordon,  
Stuffy McInnis & More  
PSA/DNA Authentic

This lot consists of stars who have signed a cut, 3" x 5" cards or a GPC. 3" x 5" cards include Benny Bengough, Jim Gilliam, Joe Wood, Wilcy Moore, Bob Shawkey, Vince DiMaggio & Dom DiMaggio. GPC signed by Stuffy McInnis, and Babe Dahlgren signed the cut.

**MIN BID \$100**



## 6 BASEBALL HALL OF FAME AUTOS!

**LOT 1829**  
Group of (6)  
Baseball Hall of Famers  
Signed 3" x 5" Cards  
Including DiMaggio (2),  
Bender, Crawford, Frisch  
& Combs  
PSA/DNA Authentic

This lot consists of six 3" x 5" index cards signed by Hall of Fame legends including Chief Bender, Sam Crawford, Frank Frisch, Earle Combs and Joe DiMaggio (2).

**MIN BID \$200**



**DIMAGGIO, BENDER, CRAWFORD,  
FRISCH & COMBS!**

**LOT 1830**  
Pair of Vin Scully Signed  
The 1961 Dodger Family &  
Meet The Dodger Family Booklets  
Voice of the Dodgers  
PSA/DNA Authentic

This lot consists of two incredible 1961 Dodgers Union 76 Oil Booklets; both signed by the voice of the Dodgers, Vin Scully. Some slight rips and tears with handling wear, but overall VG+. Both are PSA/DNA Authentic.

**MIN BID \$100**

**VOICE OF THE DODGERS –  
VIN SCULLY!**

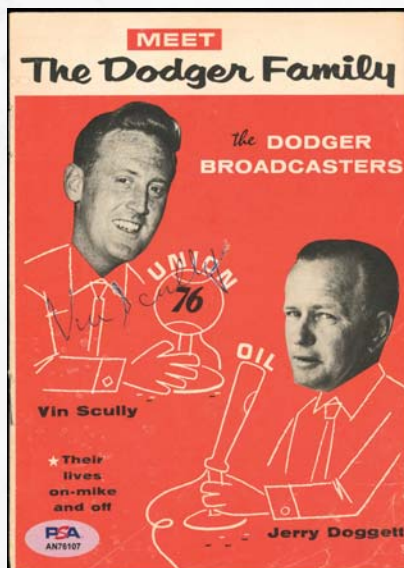

Auction closes at 7 p.m. (EST) • Saturday, May 4, 2024





**JOE D. SIGNED 1939 LIFE!**

**LOT 1831**  
**Joe DiMaggio**  
**Autographed**  
**1939 LIFE**  
**Magazine Dated**  
**May 1, 1939**  
**No Mailing Label**  
**PSA/DNA LOA**

This LIFE Magazine, dated May 1st, 1939, has been signed with a blue felt tip pen by the Yankee Clipper, Joltin' Joe DiMaggio. 1939 was a great year for Joe. He got engaged in April to actress Dorothy Arnold, was the AL Batting Champ, and won the AL MVP and a World Series to boot. A great piece of Yankee Clipper signed memorabilia. PSA/DNA LOA included. See more images on MLI Website.

**MIN BID \$200**

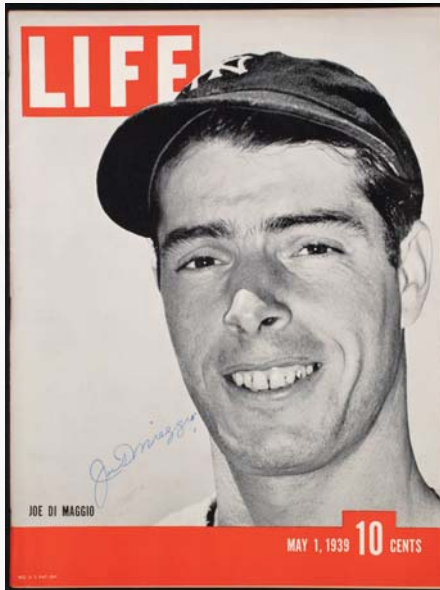

**JOLTIN' JOE!**

**JOE D. SIGNED 1949 LIFE!**

**LOT 1832**  
**Joe DiMaggio**  
**Autographed**  
**1949 LIFE**  
**Magazine Dated**  
**August 1, 1949**  
**with Mailing**  
**Label Includes**  
**JSA LOA**

This LIFE Magazine, dated August 1st, 1949, has been signed in blue Sharpie by Joltin' Joe DiMaggio. With the mailing label, this magazine is in VG condition.

1949 proved to be a great year for Joe, as he became the first baseball player to break \$100,000 in earnings and was a World Series champion!

See more images on MLI Website.

**MIN BID \$200**

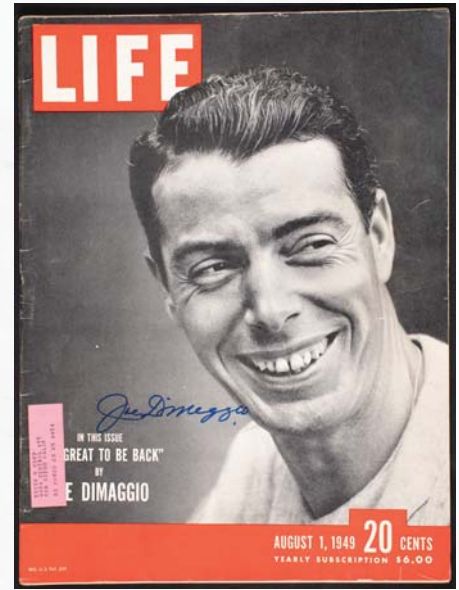

THIS ISSUE

**YANKEE CLIPPER!**

**2017 SPORTS ILLUSTRATED!**

**LOT 1833**  
**Sports Illustrated**  
**May 12-22, 2017**  
**Aaron Judge**  
**Signed**  
**JSA COA**

This Sports Illustrated double issue, dated May 15-22, 2017, has been signed on the cover by Yankee great Aaron Judge. Signed in bold black Sharpie, autograph has been authenticated by JSA. This was a monumental year for Judge, who became AL Rookie of the Year, AL Home Run Champ, won the Silver Slugger Award and was voted to the All-Star team. And to top it off, right around the time this Sports Illustrated issue came out, on May 22nd the Yankees debuted a cheering section in the right-field seats of Yankee Stadium called "The Judge's Chambers".

**MIN BID \$200**

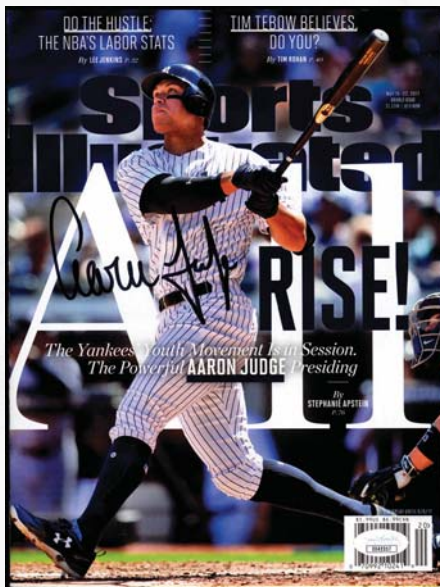

**ALL RISE!**

**OCTOBER 1956 - THE MICK!**

**LOT 1834**  
**Sport Magazine**  
**October 1956**  
**with Full Color**  
**Mantle Cover**  
**CGC 7.0**

This SPORT Magazine dated 1956 with the Commerce Comet Mickey Mantle on the cover, has been authenticated by CGC and given a 7.0. The article on Mantle titled "My Pal, Mickey Mantle" was written by then 28-year-old New York Yankees second baseman Billy Martin. A great editorial written by one Yankee about another. See more images on MLI Website.

**MIN BID \$100**

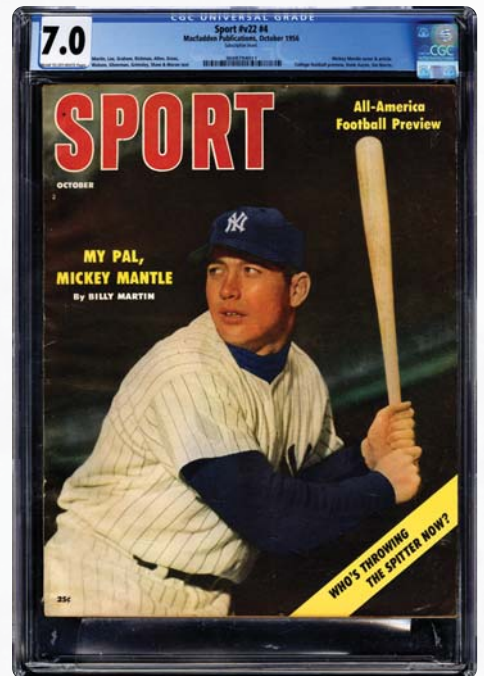

**CGC GRADED!**



## DODGER BASEBALL!

### LOT 1835

#### Vin Scully Signed Cancelled Check PSA/DNA 10 GEM MINT

This check has been signed by Vin Scully, the play-by-play announcer for the Brooklyn/Los Angeles Dodgers for sixty-seven years, beginning in 1950 and ending in 2016. He is considered by many to be the greatest baseball broadcaster of all time. This check was written to Gelsons Markets for \$1,266.08 on July 29th, 1986, the year he called his second of three career World Series. During his stint at NBC, Scully provided the call for one of baseball's most memorable plays when Bill Buckner made a tenth-inning error in Game Six of the 1986 World Series against the New York Mets. PSA deems this signature to be a PSA 10 GEM MINT autograph.

**MIN BID \$200**



**GEM  
MINT 10!**

### LOT 1836

#### First Day Cover Cy Young Signed PSA/DNA Authentic

Often regarded as one of the greatest pitchers of all time, Cy Young pitched into his 40s, first having incredible speed and then having to adjust later on in his career, relying more on his control, still making him as effective as can be. Signed in a strong blue fountain pen, this envelope has been postmarked "Cooperstown Jun 12 9-AM 1939", the opening of the Baseball Hall of Fame. An incredible piece signed by one of the inaugural Baseball Hall of Fame inductees who entered the class with Ruth, Cobb, Wagner, Sisler, Johnson, Alexander, Mack, Speaker, Collins and Lajoie. A true Baseball Hall of Famer!

**MIN BID \$500**

## DENTON "CY" YOUNG!

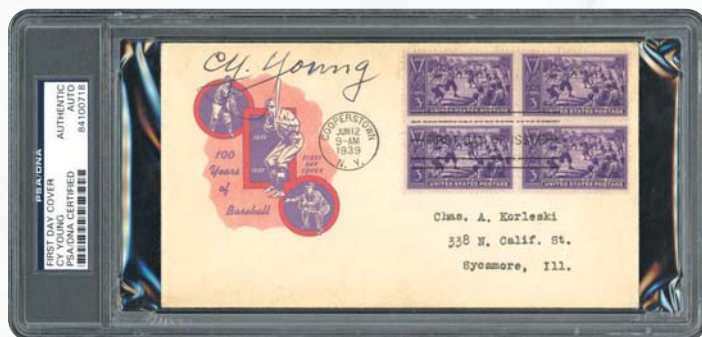

**POSTMARKED "COOPERSTOWN"**

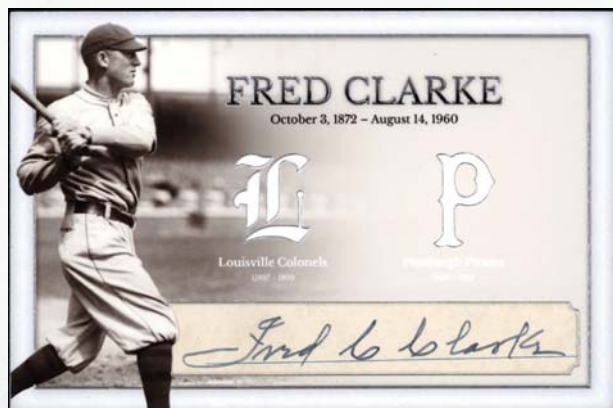

## FRED CLARKE!

### LOT 1837

#### Fred Clarke Signed Custom Card (Clip from A Check)

This signed check cut of 1945 Baseball Hall of Fame Inductee Fred Clarke has been inserted in this beautiful custom card. Once belonging to Louisville Colonels and Pittsburgh Pirates 22-year outfielder Fred Clarke, this is definitely a home run for your baseball HOF collection. Clarke had a career batting average of .312 and was a World Series champion in 1909.

**MIN BID \$100**

## 1927 YANKEE PITCHER

### LOT 1838

#### Herb Pennock Signed Cancelled Check - 1927 New York Yankees Member PSA/DNA LOA

This check, mounted on a piece of cardboard, is signed by Baseball Hall of Famer Herb Pennock and written to Neil House for \$1.00 on 1/12/43. Pennock pitched for the Yankees from 1923-1933. He's a six-time World Series champion, two with the Philadelphia A's and four with the NY Yankees (one being the 1927 Yankees Murderers' Row). 1948 Hall of Fame inductee Pennock was regarded as one of the greatest left-handed pitchers in baseball history. A rare signature as Pennock passed away very young in 1948 at the age of 53.

**MIN BID \$400**

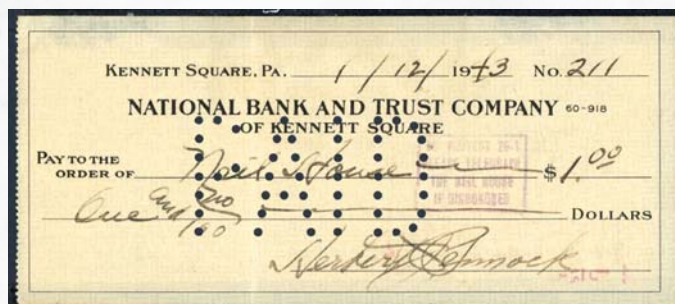



**MICKEY AT NIGHT!****LOT 1839**

**Mickey Mantle**  
**"Mickey At Night"**  
**Autographed Ceramic**  
**Card from Sports**  
**Impressions**  
**PSA/DNA 10 GEM MINT**

Mickey Mantle signed this Sports Impressions ceramic card in a bold blue Sharpie garnering a PSA 10 GEM MINT by PSA's autograph grading standards. This is part of a 7-card set in which Mickey Mantle commissioned Sports Impressions, Inc. to create a 4" x 6" ceramic card set. This card, #122 of 1,500, is titled Mickey at Night. Mickey Mantle had a .267 batting average with 91 hits, 13 homers, 65 RBIs and 61 runs scored in 96 games in his rookie season in 1951. He won his first World Series that same season. The art used for these ceramic cards was created by famed sports artist Robert Stephen Simon, a very popular artist in the sports cards and collectibles community. A stunning piece of Mantle signed memorabilia, again reminding collectors that Mantle signed cards are soaring in price.

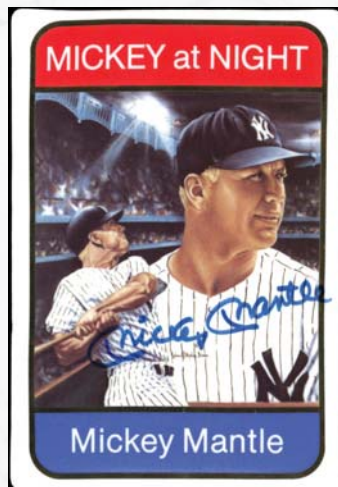
**MIN BID \$200****PSA 10!****PSA****ROOKIE EDITION!****LOT 1840**

**Mickey Mantle**  
**"Rookie Edition"**  
**Autographed Ceramic Card**  
**from Sports Impressions**  
**PSA/DNA 10 GEM MINT**

Mickey Mantle signed this Sports Impressions ceramic card in a bold blue Sharpie garnering a PSA 10 GEM MINT by PSA's autograph grading standards. This is part of a 7-card set in which Mickey Mantle commissioned Sports Impressions, Inc. to create a 4" x 6" ceramic card set. This card, #122 of 1,500, is titled Rookie Edition. Mickey Mantle had a .267 batting average with 91 hits, 13 homers, 65 RBIs and 61 runs scored in 96 games in his rookie season in 1951. The art used for these ceramic cards was created by famed sports artist Robert Stephen Simon, a very popular artist in the sports cards and collectibles community. A stunning piece of Mantle signed memorabilia, again reminding collectors that Mantle signed cards are soaring in price.

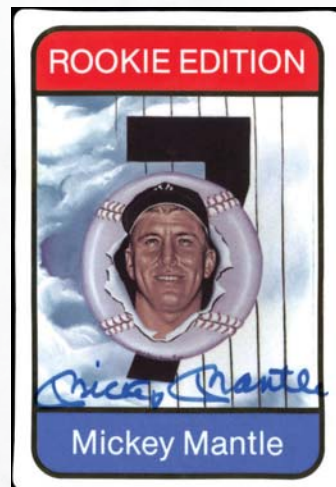
**MIN BID \$200****PSA  
GEM 10!****PSA****WORLD SERIES!****LOT 1841**

**Mickey Mantle**  
**"WORLD SERIES"**  
**Autographed Ceramic Card**  
**from Sports Impressions**  
**PSA/DNA 10 GEM MINT**

Mickey Mantle signed this Sports Impressions ceramic card in a bold blue Sharpie garnering a PSA 10 GEM MINT by PSA's autograph grading standards. This is part of a 7-card set in which Mickey Mantle commissioned Sports Impressions, Inc. to create a 4" x 6" ceramic card set. This card, #122 of 1,500, is titled World Series. He played in 12 World Series (1951-53, 1955-58, 1960-64), hitting a record 18 home runs in them. He was voted the American League's Most Valuable Player in 1956, 1957, and 1962. The art used for these ceramic cards was created by famed sports artist Robert Stephen Simon, a very popular artist in the sports cards and collectibles community. A stunning piece of Mantle signed memorabilia, again reminding collectors that Mantle signed cards are soaring in price.

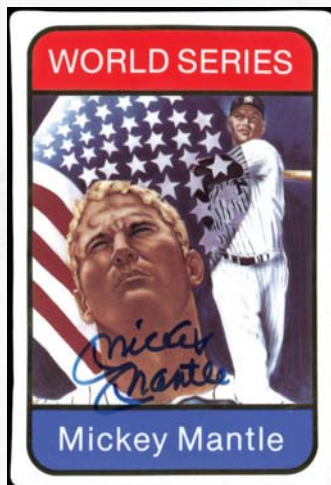
**MIN BID \$200****GEM  
MINT 10!****PSA****GREATEST SWITCH HITTER!****LOT 1842**

**Mickey Mantle**  
**"Greatest Switch Hitter"**  
**Autographed Ceramic Card**  
**from Sports Impressions**  
**PSA/DNA 10 GEM MINT**

Signed boldly by Mickey Mantle in PSA 10 GEM MINT fashion, this is part of a 7-card set in which Mickey Mantle commissioned Sports Impressions, Inc. to create a 4" x 6" ceramic card set. This card, #122 of 1,500, is titled Greatest Switch Hitter. Mantle is one of the greatest switch hitters in baseball history, hitting for both average and power from both sides of the plate. In particular, he was known for his power, hitting some of the longest home runs in Major League history. The art used for these ceramic cards was created by famed sports artist Robert Stephen Simon, a very popular artist in the sports cards and collectibles community. A stunning piece of Mantle signed memorabilia, again reminding collectors that Mantle signed cards are soaring in price.

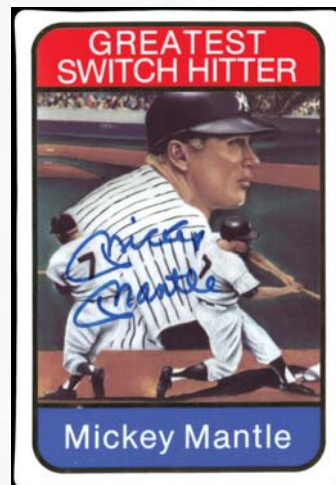
**MIN BID \$200****PERFECT 10!****PSA**



## ALL STAR!

**LOT 1843**  
**Mickey Mantle**  
**"ALL STAR"**  
**Autographed Ceramic**  
**Card from**  
**Sports Impressions**  
**PSA/DNA 10 GEM MINT**

Signed boldly by Mickey Mantle in PSA 10 GEM MINT fashion, this is part of a 7-card set in which Mickey Mantle commissioned Sports Impressions, Inc. to create a 4" x 6" ceramic card set. This card, #122 of 1,500, is titled All Star. Mantle was an All-Star for 16 seasons, playing in 16 of the 20 All-Star Games that he was selected for. The art used for these ceramic cards was created by famed sports artist Robert Stephen Simon, a very popular artist in the sports cards and collectibles community. A stunning piece of Mantle signed memorabilia, again reminding collectors that Mantle signed cards are soaring in price.

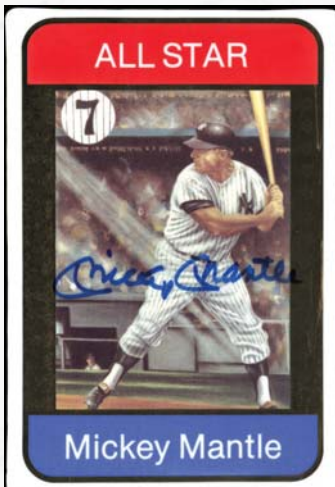

**MIN BID \$200**

**GEM  
MINT 10!**

**PSA**

## TRIPLE CROWN!

**LOT 1844**  
**Mickey Mantle**  
**"TRIPLE CROWN"**  
**Autographed Ceramic Card**  
**from Sports Impressions**  
**PSA/DNA 10 GEM MINT**

This is part of a 7-card set in which Mickey Mantle commissioned Sports Impressions, Inc. to create a 4" x 6" ceramic card set. Signed boldly by Mickey Mantle in PSA 10 GEM MINT fashion. This card, #122 of 1,500, is titled Triple Crown.

Mantle won the Triple Crown in 1956, when he led the major leagues in batting average, home runs, and RBIs. The art used for these ceramic cards was created by famed sports artist Robert Stephen Simon, a very popular artist in the sports cards and collectibles community. A stunning piece of Mantle signed memorabilia, again reminding collectors that Mantle signed cards are soaring in price.

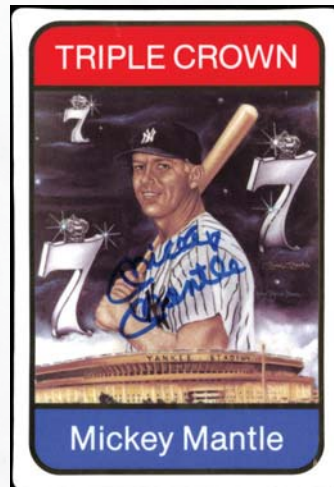

**MIN BID \$200**

**PERFECT  
10!**

**PSA**

## HALL OF FAME!

**LOT 1845**  
**Mickey Mantle**  
**"HALL OF FAME"**  
**Autographed Ceramic**  
**Card from Sports**  
**Impressions**  
**PSA/DNA 10 GEM MINT**

Autographed by Mickey Mantle in PSA GEM MINT 10 fashion, this is part of a 7-card set in which Mickey Mantle commissioned Sports Impressions, Inc. to create a 4" x 6" ceramic card set. This card, #122 of 1,500, is titled Hall of Fame for his induction on January 16th, 1974. The art used for these ceramic cards was created by famed sports artist Robert Stephen Simon, a very popular artist in the sports cards and collectibles community. A stunning piece of Mantle signed memorabilia, again reminding collectors that Mantle signed cards are soaring in price.

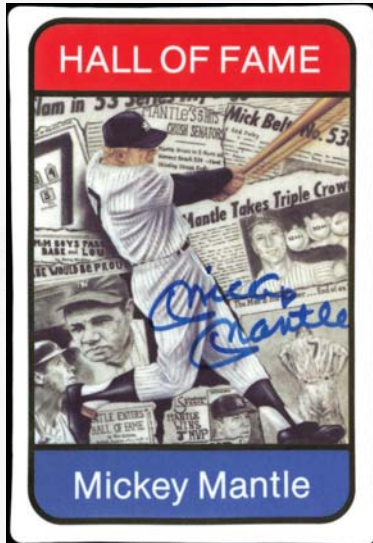

**MIN BID \$200**

**10 GEM  
AUTO!**

**PSA**

## 2X SANDY KOUFAX!

**LOT 1846**  
**Pair of Sandy**  
**Koufax Signed**  
**3" x 5" Index**  
**Cards-Dodgers**  
**Pitching Legend**  
**PSA/DNA**  
**Authenticated**

This lot consists of two 3" x 5" cards signed by Sandy Koufax, the Dodgers pitching legend. Nicknamed, The Left Arm of God, Koufax played 12 seasons with the Brooklyn/Los Angeles Dodgers. Regarded as one of the greatest pitchers in baseball history, Koufax was a three-time winner of the Cy Young Award, each time winning unanimously and the only pitcher to do so when a single award was given for both the leagues. Don't miss out on these strong autos form the King of The Mound!



**MIN BID \$200**

**STRONG  
AUTO!**

Auction closes at 7 p.m. (EST) • Saturday, May 4, 2024





# SATCHEL PAIGE & HIS TEAM OF ALL-STARS!

LOT 1847

**1957 Broadside Featuring Satchel Paige Barnstorming Tour Through North Dakota - Incredibly Scarce and Significant**

**PAIGE BROADSIDE!!!!**...By his own account and considering that statistics were sparse at best among the sand lot, semipro, minor league and Negro League systems pre-World War II, Satchel Paige estimated that he pitched in more than 2,500 games, posted 2,000+ wins, threw for over 250 teams and tossed 250 shutouts. Based on the fact that Ol' Satch first pitched professionally in 1926 and hurled his final baseball in 1966, Paige's records, while seemingly inflated and just plain unbelievable, could be relatively accurate given his penchant to pitch year-round, barnstorming across the US, Latin American and the Caribbean at virtually every level. His dominance was legendary, especially in the Negro Leagues with the Kansas City Monarchs, leading to his ultimate signing with the Cleveland Indians on his 41st birthday in 1948. Paige became the first African American pitcher in the American League pitching for the Indians. He had a 6-1 record with a 2.48 ERA that year for Cleveland, and the Indians won the World Series. His final appearance came in an official game in 1965, when he pitched three scoreless innings for the Kansas City A's against the Boston Red Sox, allowing only one hit. He was 59 years old. The broadside has an intense bright pink background measuring 13" x 21" and proudly proclaims "Satchel Paige Most Fabulous Character in Baseball." The broadside is in satisfactory condition, with some expected superficial creases and age soiling, none of which detract from the incredible eye appeal of Paige's 9-inch full body pitching pose! The broadside advertising the barnstorming game between "The Satchel Paige All-Stars and the Portland Twins", a local North Dakota amateur or semi-pro team, is a valued memento from an earlier era, touting one of the very best pitchers, and entertainers, of all time. See more images on MLI Website.

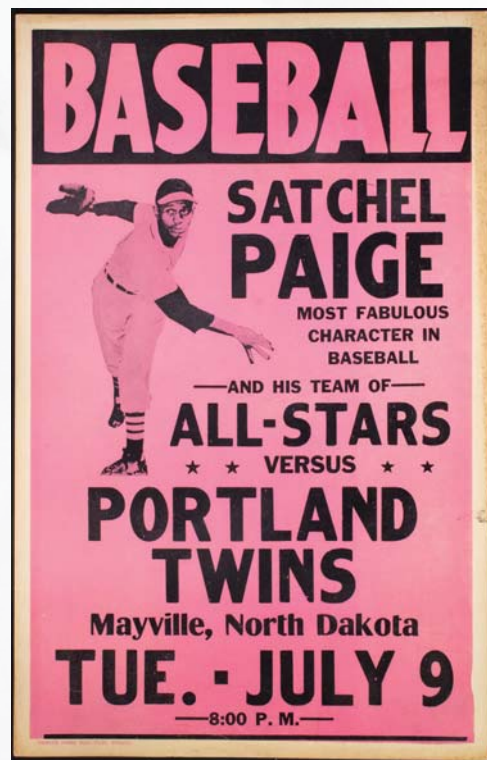

**MIN BID \$1,000**

# THE ORIGINAL 500 HOME RUN RON LEWIS LITHO!

LOT 1848

**500 Home Run Lithograph Signed by 12 Including Mickey Mantle, Ted Williams, Willie Mays, Hank Aaron & 8 More PSA/DNA LOA**

The multi-signed 500 Home Run Poster that started it all. From the original signing at the Atlantic City Show comes this poster signed by the artist Ron Lewis and 11 500 home run hitting Hall of Famers, including Mickey Mantle, Ted Williams, Willie Mays, Mike Schmidt, Ernie Banks, Reggie Jackson, Frank Robinson, Willie McCovey, Hank Aaron, Harmon Killebrew and Eddie Mathews. All signatures are in bold blue Sharpie. From this poster came the 500 Home Run collecting craze! Grab it while you can! Accompanied by an LOA from PSA/DNA. See more images on MLI Website.



**MANTLE, WILLIAMS, MAYS, AARON & MORE!**

**MIN BID \$500**

**40" x 22" FRAMED**

**PSA**

Auction closes at 7 p.m. (EST) • Saturday, May 4, 2024



# TEDDY BALLGAME MEETS THE BABE!

**LOT 1849**

**Ted Williams Signed 24" x 20"  
Metallic Photo of Williams Shaking  
Hands with Babe Ruth  
PSA/DNA Authentic**

This metallic 24" x 20" was signed by the Splendid Splinter, Ted Williams. This is a famous photo of Teddy Ballgame shaking hands with the Sultan of Swat, Babe Ruth. It took place on July 12th, 1943 at Fenway Park in Boston. It was during the All-Star Break at an exhibition charity game that featured a number of players who had just returned from military service. This mounted photo has been PSA/DNA Authenticated.

**MIN BID \$200**

**24"x20"**

**PSA**



**LOT 1850**

**Pair of Joe DiMaggio Signed Photos Including an 14" x 11" Framed Photo and an Unframed 4" x 6" Image  
PSA/DNA Authentic**

This lot consists of two items signed by Joltin' Joe DiMaggio. A sepia-toned image framed to an overall 22" x 18" and a gorgeous black and white postcard of the almighty Yankee Clipper's superb swing. Both have been authenticated by PSA/DNA. See more images on MLI Website.

**MIN BID \$200**

**JOLTIN' JOE SIGNED PHOTOS!**

**PSA**

Auction closes at 7 p.m. (EST) • Saturday, May 4, 2024



Memorabilia

**BID NOW!** [www.memorylaneinc.com](http://www.memorylaneinc.com) or 877-606-LANE (5263)



## JACKIE 10¢ COMIC!

**LOT 1851**  
**1950 Jackie**  
**Robinson #2**  
**Comic Book**  
**CGC 6.0**

**JACKIE**  
**ROBINSON**  
**COMIC!!!!...**

As one of only six issues ever produced, this 1950 Jackie Robinson #2 Comic from Fawcett Publications, assessed with a CGC Universal Grade of 6.0, is one to own. This is one of five issues at this grade with only eight superiors. Add this to your collection today!

**MIN BID \$200**

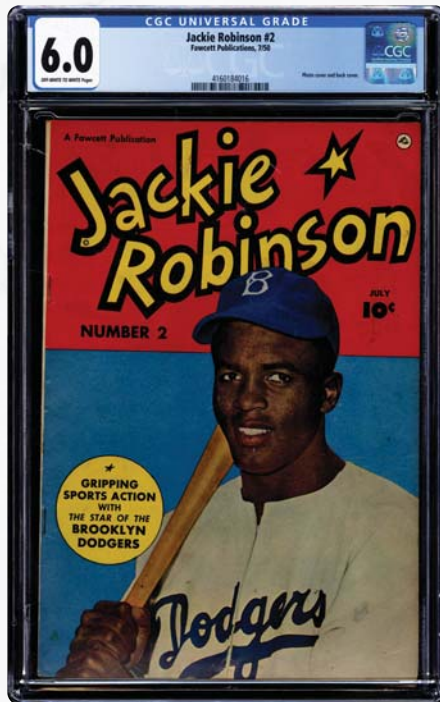

## JACKIE \$5 GOLD COIN!

**LOT 1852**  
**1997-W**  
**Jackie Robinson**  
**\$5 Gold Coin**  
**PF 70 Ultra Cameo**  
**NGC**

**PERFECT JACKIE**  
**GOLD EAGLE!!!!...**

The U.S. Mint celebrated Jackie Robinson's integration of baseball on this \$5 Gold Eagle, one of 200,000 issued in 1997 to commemorate the event's 50th anniversary.

This spectacular encapsulated example has been graded PF 70 Ultra Cameo displaying no imperfections whatsoever. With a head shot adorning the face and his life dates on the reverse, this one is flawless.

**MIN BID \$200**



**PF 70!**

**.2419 oz. GOLD**

## '59 RAWLINGS MANTLE!

**LOT 1853**  
**1959 Rawlings**  
**Sporting Goods**  
**Catalog with**  
**Huge Full-Color**  
**Mantle Cover**  
**Portrait!**

**RAWLINGS**  
**CATALOG!!!!...**

This post-war Rawlings Sporting Goods catalog features a stunning artistic rendering of Mickey Mantle in his Yankees cap. Set against a lime-green background, this incredible survivor was utilitarian in nature, to be used by company salesmen to sell products. Nearly 65 years old, still in EX-MT condition, this likely-heavily handled 1959 Rawlings catalog shows minimal expected wear. See more images on MLI Website.

**MIN BID \$500**

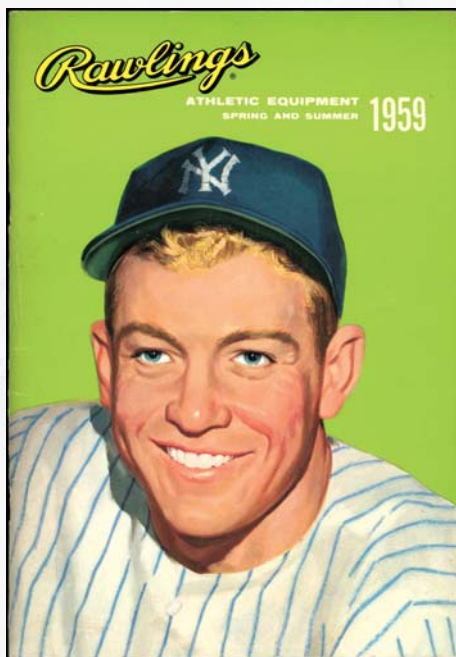

## LA DODGERS ELECTRA II!



**LOT 1854**  
**1963 Revell Los Angeles Dodgers**  
**"Electra II" Model "Mint in Box" Unassembled**  
**DODGERS TAKE FLIGHT!!!!...**

In the late 1950s and early '60s, MLB teams switched from trains to planes when traveling from city to city, especially after the league continued to expand westward. The Los Angeles Dodgers were the first team to actually own an aircraft. Offered is a pint-sized model of the Dodgers 1963 Electra II from Revell. It remains in the highest imaginable unassembled condition, a remarkable survivor with few examples known. Still in the box: "Why would anyone buy the "toy" and never open the box?" While many of the individual pieces have been separated from the sprues over the last 61 years and the decals appear to display minor storage wear, the box is fully intact, showing expected aging and fading, but nothing to indicate that this was ever opened for assembly purposes. A sensational model airplane relic of a transformative period in Major League Baseball!

**MIN BID \$200**

**THE TEAM PLANE!**



## 1927 WS PASS!

LOT 1855

### 1927 World Series New York Games 3 & 4 Press Pass Yankee Stadium PSA Authentic

The year was 1927. They called the New York Yankees Murderers' Row. The greatest team in sports history. This press pass issued to renowned Washington Post baseball writer Shirley Povich was valid for Games Three and Four. Babe Ruth had two home runs and six RBIs during these two games, and the Yankees swept the Pirates in four games. PSA assessed this press pass as Authentic. An incredible pass from this historic year, which carried the most famous lineup of power including Ruth, Gehrig, Lazzeri, Combs, Meusel and Koenig.

**MIN BID \$500**

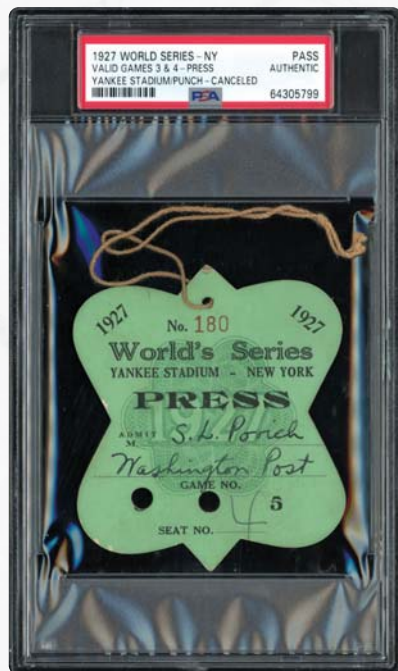

## 1928 WS PASS!

LOT 1856

### 1928 World Series St. Louis Games 3 & 4 Press Pass Sportsman's Park PSA Authentic

This 1928 World Series Press Pass has been encapsulated and graded by PSA as Authentic. This press pass, which belonged to renowned Washington Post baseball writer Shirley Povich, was valid only at Games 3 and 4 of the 1928 World Series! Both of these games included some memorable moments by two of the biggest names in baseball history. In Game 3, Gehrig recorded World Series home runs two and three, and in Game 4, Ruth recorded World Series home runs 11, 12 and 13! Three home runs in one World Series game!

**MIN BID \$500**



## 1929 WS PASS!

LOT 1857

### 1929 World Series Chicago Games 1 & 2 Press Pass Wrigley Field PSA Authentic

This 1929 World Series Pass, which once belonged to the Washington Post's famous baseball writer Shirley Povich, represented Games One and Two at Wrigley Field, where the Philadelphia Athletics took on the Chicago Cubs. The Athletics ended up winning the World Series in five games. Almost 95 years later, there were 12 Baseball Hall of Famers either umpiring, coaching or playing in that 1929 World Series, including Klem, Mack, Cochrane, Foxx, Grove, Collins, Simmons, McCarthy, Cuyler, Hartnett, Hornsby and Wilson. There were a dozen superstars that Povich got to see in action, and here we offer the original Press Pass that went through the gates of Wrigley Field two games in a row. An incredible keepsake for the Press Pass collector.

**MIN BID \$200**



## 1967 FELLER PASS!

LOT 1858

### Bob Feller Signed Lifetime American League Pass for "Robert A. Feller & Party" with Complimentary Carrying Case PSA/DNA 10 GEM MINT

This Lifetime Pass once belonged to Cleveland Indians Baseball Hall of Famer and pitching fireballer Bob Feller. With this American League lifetime pass, Feller received two complimentary tickets into any American League ballpark. The pass has been signed by Feller and PSA has deemed the autograph a 10 GEM MINT. Accompanied by the original leather case, this is one way to acquire a piece of personal baseball history from the Hall of Famer himself.

**MIN BID \$100**



**PSA 10!**



**LOT 1859**

**1919 World Series Game 2 Ticket Stub**  
**Reds-4, White Sox-2; Sallee-Williams**  
**PSA 3 (MK) VG**

This rare original ticket stub from October 2, 1919, was issued for the game played at Redland Field, where the Cincinnati Reds beat the Chicago White Sox 4-2. White Sox pitcher Lefty Williams was in on the fix, and despite giving up three runs in the 4th inning, he put on a better show than Cicotte had the day before. This is definitely a very desirable stub, which has been graded by PSA as a 3 (MK). Slim Sallee, who won this game for the Reds, pitched in two World Series, both against the Chicago White Sox, and was a member of the victorious Reds in the infamous Black Sox 1919 World Series.

**MIN BID \$1,000**

**LOT 1860**

**1919 World Series Game 3 Ticket Stub**  
**White Sox-3, Reds-0; First Game at Comiskey Park**  
**PSA Authentic**

Just think: this ticket stub got you into Game 3 of the 1919 World Series. And better yet, for White Sox fans, this ticket stub was actually Game 1 at Comiskey Park! And furthermore, the Sox shut out the Reds that day, 3-0. A ticket stub you could win that was a true part of history and the Black Sox Scandal of 1919. Little did fans know, Chick Gandil would be the instigator, meeting with bookie Joe "Sport" Sullivan to discuss plans for throwing their upcoming series with the Cincinnati Reds for \$80,000. Sports history all in this one ticket we are offering that got you into the bleachers of Comiskey Park for \$1.10 to see the likes of Joe Jackson, Eddie Cicotte, Hap Felsch and more.

**MIN BID \$1,000**

**LOT 1861**

**1919 World Series Game 5 Ticket Stub**  
**Red-5, White Sox-0**  
**PSA 4 VG-EX**

Offered here is an original ticket stub issued for Game 5 (The third game at Comiskey) played between the Chicago White Sox and the Cincinnati Reds on October 6, 1919. Conspirator Lefty Williams took the mound for Chicago and held the Reds scoreless through five innings before a series of fielding blunders, involving players in on the fix, allowed for four runs in the 6th inning. The Reds ended up winning this game 5-0. This ticket stub displays well despite mild wear to the front and some scattered staining to the back. A gorgeous ticket for your Black Sox collection!

**MIN BID \$1,000**

**1919 W.S. GAME 2!**

**REDS 4 - WHITE SOX 2**

**1919 W.S. GAME 3!**

**WHITE SOX 3 - REDS 0**

**1919 W.S. GAME 5!**

**REDS 5 - WHITE SOX 0**



## KOUFAX'S FIRST CAREER WIN!

**LOT 1862**

**1955 Brooklyn Dodgers**

**Ticket Stub;**

**Sandy Koufax's**

**First Career Victory**

**PSA 1.5 FR**

### SANDY'S FIRST WIN!!!!...

As is the case with many hard-throwing pitchers, wildness can get the better of them forcing lengthier "seasoning" time as they work to harness the superhuman power. Such was the case with Sandy Koufax whose ability to strikeout opposing batters was apparent early on, but control kept him from a starting rotation along with Walt Alston's preference for veteran pitching. But you can only keep a good man down for so long and Sandy Koufax overcame his wild arm, turning it into the "Left arm of God" as he posted perhaps the greatest five-year span in MLB history for any hurler. From 1962 to 1966, Koufax won three Cy Young awards, winning the pitching Triple Crown in each of those years (1963, '65 & '66) and the 1963 NL MVP award. The offered 1955 Brooklyn Dodgers Ticket Stub encased 1.5 FR by PSA comes from Sandy Koufax's very first win against the Cincinnati Reds, a 7-0 shutout at Ebbets Field in which he allowed only two hits and struck out 14 Reds. Most likely shoved deep in the pocket of some Bums fan, this PSA 1.5 ticket stub marks the first victory of the greatest Dodgers pitcher in history. Any ardent Dodger fan should have this relic on their radar to complete their collection!

**MIN BID \$1,000**

**LOT 1864**

**1931 World Series Game 1**

**Athletics-6, Cardinals-2;**

**October 1st Grove-Derringer**

**Ticket Stub**

**PSA 3 VG**

The 1931 World Series saw the St. Louis Cardinals play the Philadelphia Athletics. Game 1 of the series, the Athletics would come out swinging, beating the Cardinals 6-2. Al Simmons would hit a two-run shot and Lefty Grove would pitch a complete game for the win. This ticket stub has been graded by PSA 3 VG. A nice ticket representing a piece of the past.

**MIN BID \$200**

**GROVE vs DERRINGER!**

## 1931 W.S. GAME 1!



**A's 6 - CARDS 2**

## JACKIE'S LAST REGULAR SEASON GAME!

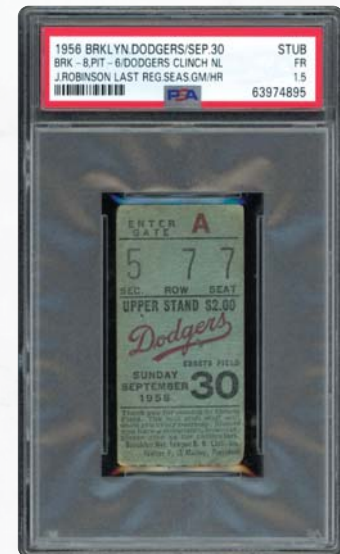

**LOT 1863**

**1956 Brooklyn Dodgers-8,**

**Pittsburgh Pirates-6 Ticket Stub;**

**Dodgers Clinch NL, Jackie Robinson's**

**Last Regular Season Game/Home Run**

**PSA 1.5 FR**

This ticket stub dated September 30th, 1956, got you into Ebbets Field to watch the Brooklyn Dodgers clinch the National League and beat the Pittsburgh Pirates 8-6 that day. Not only did the Dodgers win and clinch, but Jackie Robinson also hit his last regular-season home run in the Dodgers last regular-season game. A ticket that no Dodgers fan should miss!

**MIN BID \$300**



**LOT 1865****1971 World Series Game 3 Full Ticket Pirates-5, Orioles-1 Oct. 12, Blass-Cuellar PSA 6 EX-MT**

Offered here is a PSA 6 EX-MT original full ticket from Game 3 of the 1971 World Series between the Pirates and Orioles. This Fall Classic game was played at Three River Stadium in Pittsburgh with the Pirates beating the Orioles 5-1. The teams were evenly matched and the series lasted all seven games. The Pirates would prove victorious and this would end up being Roberto Clemente's final World Series. He would be the first Caribbean and Latin American ball player to win World Series MVP honors. This stub is a really important memento and is graded EX-MT 6 by PSA. With only 10 tickets graded in total, this full ticket is one of only five copies at this grade and there are none higher according to the PSA Pop Report.

**MIN BID \$200****PIRATES 5 - ORIOLES 1****LOT 1866****1971 World Series Game 4 Full Ticket Pirates-4, Orioles-3 Proof - Not Valid For Admission PSA 8 NM-MT**

Offered here is a PSA 8 NM-MT "FULL PROOF TICKET" which wasn't valid for admission to the ballpark but is very rare as a POP 1 and highly desirable based on its scarcity. This proof ticket was issued for Game 4 where the Pirates beat the Orioles 4-3 but seat numbers were never assigned. This ticket is genuine and not a copy in the sense that proof tickets were issued by the team back in 1971. Fans were not required to return the proof tickets, which is a good thing because it allows the tickets to remain in private hands and the individual collector to decide if it's something he wants to add to his collection. They still had to be saved in good condition for all these years.

**MIN BID \$100****1971 W.S. GAME 4 PROOF!****PIRATES 4 - ORIOLES 3****LOT 1867****1971 World Series Game 5 Full Ticket Pirates-4, Orioles-0 Proof - Not Valid For Admission PSA 9 MINT**

Offered here is a PSA 9 MINT "FULL PROOF TICKET" which wasn't valid for admission to the ballpark but is very rare as a POP 1 and highly desirable based on its scarcity. This proof ticket was issued for Game 5 where the Pirates beat the Orioles 4-0 but seat numbers were never assigned. This ticket is genuine and not a copy in the sense that proof tickets were issued by the team back in 1971. Fans were not required to return the proof tickets, which is a good thing because it allows the tickets to remain in private hands and the individual collector to decide if it's something he wants to add to his collection. They still had to be saved in good condition for all these years.

**MIN BID \$200****1971 W.S. GAME 5 PROOF!****PIRATES 4 - ORIOLES 0****LOT 1868****1971 World Series Game 7 Ticket Stub Pirates-2, Orioles-1 Oct. 17, Blass-Cuellar PSA 5 EX**

The 1971 World Series matched the defending champion Baltimore Orioles against the Pittsburgh Pirates, with the Pirates winning in seven games. Game 4, played in Pittsburgh, was the first-ever World Series game scheduled to be played at night. In Game 7, Steve Blass pitched a complete game four-hitter, winning 2-1 against Mike Cuellar and the Orioles. The Pirates' Roberto Clemente became the first Latino player to earn World Series MVP honors. Clemente hit safely in all seven games of the 1960 World Series and all seven games of the 1971 World Series. This PSA 5 EX ticket stub is from that famous Game 7 and is a must for the advanced Orioles fan.

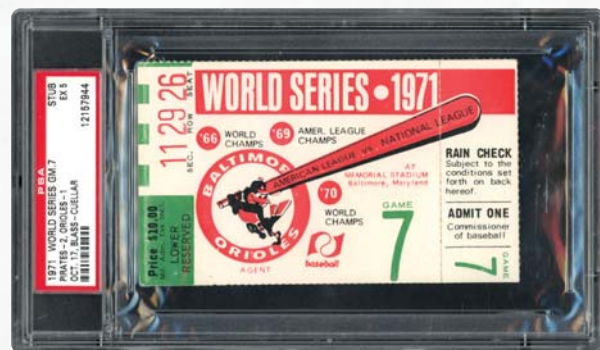
**MIN BID \$200****1971 W.S. GAME 7 STUB!****PIRATES 2 - ORIOLES 1**



## 1901 PITTSBURGH vs BROOKLYN WITH WAGNER, CLARKE & KEELER!

LOT 1869

1901 Pittsburgh Program with Wagner

**PIRATES V. SUPERBAS!!!!...**

On July 19, 1901, the Pittsburgh Pirates lost to the Brooklyn 5-4, despite runs in the 8th & 9th innings, giving Bill Donovan the win and Ed Poole the loss. Offered here is a pencil scored program/scorecard from that contest. This VG-EX condition program shows moderate display wear at the perimeters and binding, but the inner scorecard is legible, clear and concise.

**MIN BID \$200**

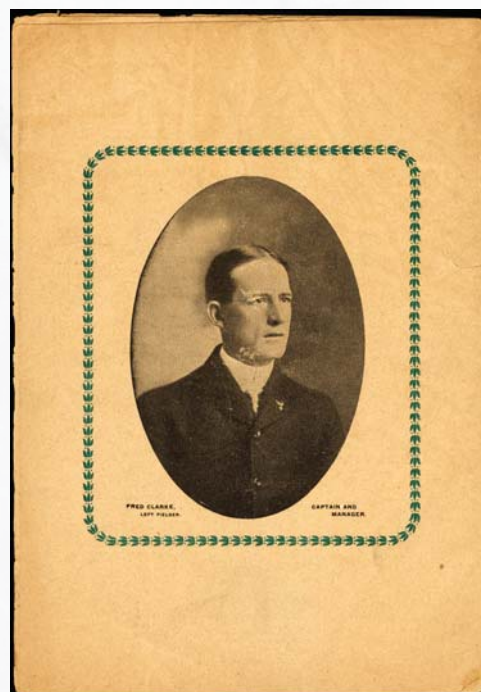
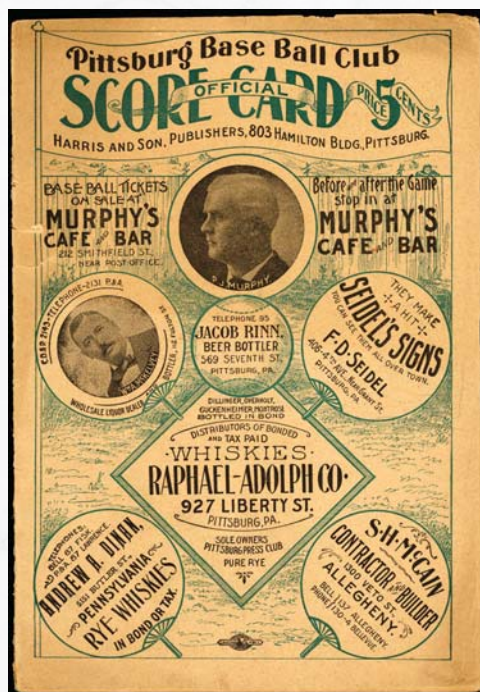

## DETROIT TIGERS SCORECARD!

LOT 1870

1912 Detroit Tigers vs. St. Louis Browns Scorecard Browns No Hitter with No Strikeouts!

**NO-HITS/NO-Ks!!!!...**

On August 30th, 1912, St. Louis Browns' pitcher Earl Hamilton exacted revenge on the Detroit Tigers, who no-hit the Browns in their previous meeting some 57 days earlier. However, Hamilton's no-no had a unique distinction as the Browns' left-hander failed to strike out a single Tiger in his nine-inning complete game victory. Hamilton faced Tigers hurler Jean Dubuc who entered the game with a 16-8 record. Cool weather and the fifth-place Tigers hosting the last-place Browns kept fans away as they played in front of only 2,150 fans as opposed to the newly redesigned Navin Field that held 23,000. The Browns attacked Dubuc, scoring four runs by the fourth inning and never let up as they beat Detroit 7-1. The only Tigers score came as an aggressive Ty Cobb walked, and then reached third on an error. He then took home as Jimmy Austin threw to second to keep Sam Crawford in check. Offered is a "Detroit Base Ball Club Official Score Card" scored neatly in pencil and dated "8/30/12" on the Detroit team page. Center vertical bend from being held at the game. Light wear and discoloration, but fully intact, and including the original mailer from collector Goodwin Goldfaden.

**MIN BID \$500**



## 1907 CLEVELAND BALL CLUB SCORECARD!

LOT 1871

1907 Cleveland Naps Program with Lajoie and Coca Cola Ad

**EXCEPTIONALLY RARE SCORECARD!!!!...**

In 1907, the Cleveland Naps finished 4th in the American League with an 85-67-6 record. Managed by Napoleon Lajoie, who batted .301 with 63 RBIs and 153 hits, Cleveland also featured Hall of Fame right fielder Elmer Flick and pitcher Addie Joss, who went 27-11 with a miniscule 1.83 ERA and 34 complete games in 42 starts. Offered is a 1907 Official Score Card of the Cleveland Baseball Club as they hosted the Philadelphia Athletics and topping Connie Mack's club 8-7. Displaying the fire-engine red Coca-Cola logo at the bottom half of this bright white, black and red-hued score card, Nap Lajoie's mug stares you right in the face. The interior has been pleasantly scored in pencil. Only light ballpoint marks are visible on the front with light soiling from more than 115 years of storage also seen throughout. Despite the evident expected aging, this remains a superior relic from more than a century gone by featuring Hall of Famer Nap Lajoie.

**MIN BID \$750**

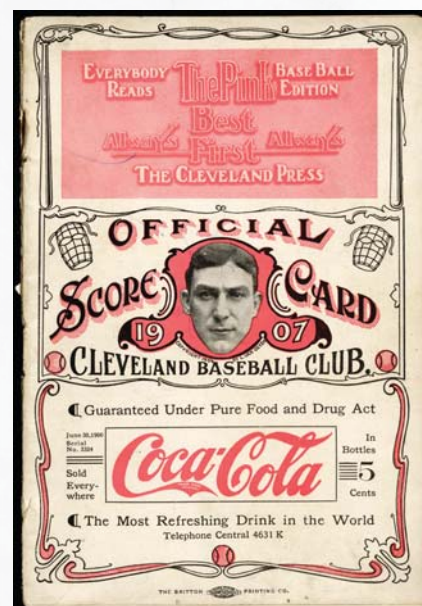



**1884 NY HIGHLANDERS vs BROOKLYN GRAYS!****LOT 1872**

**1884 Scorecard from Brooklyn Grays vs. New York Metropolitans with Baseball HOfer Tim Keefe in Lineup**

This official score card features two famous 19th century teams, including the NY Metropolitans, who were the American Association champions of that year, and the Brooklyn Atlantics. The Atlantics were the Brooklyn Grays of the Interstate Association where they won the 1883 Championship. They joined the American Association in 1884 and finished in 9th place. This scorecard has been scored and features Baseball Hall of Famer Tim Keefe. Keefe rose to stardom with the New York Metropolitans of the American Association and had one of the most dominating seasons in baseball's early history. On July 4 of that year, Keefe pitched both ends of a doubleheader against Columbus, winning the first game with a one-hitter and the second with a two-hit gem. He went 41-27 over 619 innings pitched with a 2.41 ERA and 361 strikeouts. His 1884 campaign was almost as dominant, winning 37 games, losing 17, and striking out 334.

**MIN BID \$100****1909 NY vs CHICAGO!****LOT 1873**

**August 11, 1909 New York Highlanders vs. Chicago White Sox Scorecard (Neatly Scored)**

This original 1909 N.Y. Highlanders vs. Chicago White Sox scorecard was issued for the game played at Hilltop Park and has been neatly scored in pencil to reflect the N.Y. win. Mild general handling wear with some toning and discoloration to the cover of the scorecard. Binding is approximately 80% intact and in nice shape for a scorecard that's approaching 115 years old.

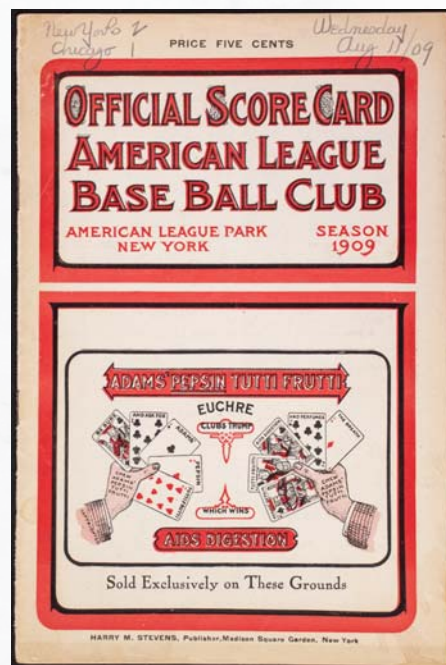
**MIN BID \$200****WASHINGTON SENATORS SCORE CARD!****LOT 1874**

**August 14, 1920 Washington Senators vs New York Yankees Babe Ruth Program Scorecard Yankees HR 42 Career 91/114**

Extremely rare August 14, 1920 New York Yankees at Washington Senators Program Scorecard at Griffith Stadium. The program is in very good condition, with a small tear on the front cover and a 1" bottom corner tear on the back. The scorecard is scored. In this game, Babe Ruth hit his 42nd home run of 1920 off of Jim Shaw of the Senators. The 42nd home run was, at that point in the 1920 season, a major league record for most home runs in a season. Babe Ruth went on to hit a major league record 54 home runs in the 1920 season. Babe Ruth's batting average at the conclusion of the game was .388. Babe Ruth's home run was home run 91 of the 714 career regular-season home runs that he hit. The Senators won the game 3-2, and the attendance at the game was 15,000.

**MIN BID \$200****POLO GROUNDS - 1922!****LOT 1875**

**1922 N.Y. Yankees vs. Philadelphia Athletics Partially Score Game Day Program**

This partially scored Yankees vs. Athletics program is in fair condition, with a minor fold going down the middle proving a fan was there that day taking in a ball game at the Yankees temporary home turf at the Polo Grounds since their stadium was still under construction. That year, the Yankees became AL champions under Miller Huggins. While in the World Series against the NY Giants, the Giants beat the Yankees 5-1 and sent the Yankees packing on their last outing of their home games played at the Polo Grounds as they entered their new stadium in 1923.

**MIN BID \$100**



## KERSHAW GAME-USED AUTOGRAPHED BAT – PSA 10!



**LOT 1876**

### Clayton Kershaw Game-Used Uncracked Marucci TH17-A Pro Model Bat Autographed PSA/DNA GU 10

With three Cy Young awards already to his name, Los Angeles Dodgers' southpaw Clayton Kershaw has established himself as one of the top pitchers in baseball today. One of his future residences will be the Baseball Hall of Fame. The dominant left-hander swung this game-used Marucci TH17-A model bat during the 2009 season that saw Kershaw go 8-8 with a sterling 2.79 ERA in only his second season in the league and at the age of 21. This Clayton Kershaw autographed Marucci bat displays outstanding use and is un-cracked. Kershaw had 59 plate appearances in 2009, sporting a pitcher-like batting average of .104. Kershaw did collect five hits and scored two runs as this bat still has many ball marks on the left and back barrel, stitch impressions, white leather scuffs and cleat marks on the barrel. There is a moderate coat of pine tar on the handle and the date of manufacture "8/17/09", Kershaw's number "22", length "4" and weight "1.6" are stamped on the knob. The barrel has a cupped end. This is a tremendous early-career gamer from one of baseball's best pitchers and it comes with a full LOA from PSA/DNA (1B31577) and has been graded a Gem Mint GU 10. See more images on MLI Website.

**MIN BID \$500**



## LOS ANGELES DODGERS TEAM-SIGNED!



**LOT 1877**

### 2003 Los Angeles Dodgers Team-Signed Ron Coomer Game-Issued Bat with Rickey Henderson, Adrian Beltre & More PSA/DNA LOA

This Ron Coomer 2003 Louisville Slugger Game-Issued model B345 Professional Bat is uncracked and game ready. Signed by the 2003 Los Angeles Dodgers, this bat includes the autographs of Baseball Hall of Famers Rickey Henderson and Adrian Beltre as well as superstars from that team. The Dodgers finished second in the National League West. Éric Gagné became the first Dodger to earn the NL Cy Young Award since 1988 as he converted all 55 of his save opportunities. Shawn Green set a new Dodger single season record with 49 doubles and Paul Lo Duca had a 25-game hitting streak. A great bat to display in your Los Angeles Dodgers mancave. PSA/DNA LOA for Game-Issued Bat. See more images on MLI Website.

**MIN BID \$200**



## SHEFFIELD GAME-USED AUTOGRAPHED BAT – PSA 8.5!



**LOT 1878**

### Gary Sheffield Game-Used Uncracked Rawlings Big Stick Bat Autographed PSA/DNA GU 8.5

For collectors of pro model bats used by members of the 500 Home Run Club, Gary Sheffield gamers are a must. Sheffield used a variety of bat brands during his playing days, including Louisville Slugger, Rawlings/Adirondack, Cooper, Worth, Old Hickory and SAM bats to name a few. This Rawlings 31.5 ounce, 34.5" bat was used during Sheffield's last season with the Los Angeles Dodgers. This pro model bat is uncracked and exhibits game use. Ball mark and ball stitch impressions are visible on the right, left and back barrel. Ball marks include blue ink transfer and white leather scuffs. The model number (170B), Sheffield's number (10), length and weight (4.5/3) are written on the knob and top barrel in silver marker. Sheffield's autograph is also on the front of the barrel in a silver marker. This is a very desirable bat from this 500 Home Run Hitter! PSA/DNA LOA for Game Use and a PSA/DNA sticker for signature authentication. See more images on MLI Website.

**MIN BID \$200**



Auction closes at 7 p.m. (EST) • Saturday, May 4, 2024



## MIGUEL CABRERA GAME-ISSUED BAT!



**LOT 1879**

**Miguel Cabrera Game-Issued Uncracked Sam Bat Maple MC1 Rideau Crusher Autographed PSA/DNA**

This Miguel Cabrera autographed bat is game-issued, but was never used. A gorgeous bat by this future Baseball Hall of Famer. A 12X All-Star and World Series champion, Miggy signed this bat in a silver paint pen. A great addition to your Tigers mancave! See more images on MLI Website.

**MIN BID \$200**



## MIGUEL CABRERA GAME-USED ZINGER – PSA 8!



**LOT 1880**

**Miguel Cabrera Game-Used Uncracked Professional Zinger X Series Bat “24” PSA/DNA GU 8**

After winning the National League's Rookie of the Year Award in 2003, Cabrera tore through four summers of .300 or better and cranked out 126 home runs. This bat dates to the 2004-2007 seasons in which Cabrera put up a .319 cumulative average while producing an average of 32 home runs, 115 RBI, and making the All-Star team in each of those four seasons. Cabrera's Zinger X Series bat, Model 24 weighing 34.1 ounces and 34" long, with a Cherry/Black Maple finish, exhibits excellent game use and is un-cracked. There are ball marks, stitch marks, blue ink transfers, white leather scuffs, and cleat imprints present on all sides of the barrel. The handle and knob have been taped approximately 8.5" inches in a spiral pattern and there is a light coating of pine tar on the upper handle. A great gamer from this 12X All-Star, World Series champion, 2X A.L. MVP, 7X recipient of the Silver Slugger Award and a definite lock into the Baseball Hall of Fame. This bat comes with an LOA from PSA/DNA (1B31576) for game use and has been given a grade of a GU 8. 5. See more images on MLI Website.

**MIN BID \$200**



## JEFF KENT GAME-USED BAT – PSA 10!



**LOT 1881**

**Jeff Kent Game-Used Uncracked Louisville Slugger Bat M110 Autographed PSA/DNA GU 10**

**PSA 10!**

With 377, Jeff Kent is the all-time leader in home runs by a second baseman and a five-time All-Star. Kent used this bat during his last four years in MLB with the Los Angeles Dodgers during the 2005-2008 seasons, hitting a total of 75 home runs. The Louisville Slugger M110 model bat is un-cracked and shows outstanding use. Many ball marks with stitch impressions are on the front, right and left barrel and blue ink transfers and white leather scuffs are visible. Cleat imprints can be seen on the left barrel and there's a heavy coat of pine tar on the handle. Kent's number "12" has been handwritten on the knob and top barrel in black marker. Also visible on the bat is an impression from a weighted batting donut. A Jeff Kent autograph and his #12 are on the front barrel in blue marker. This bat comes with a Letter of Authenticity from PSA/DNA (1B31578) who have graded this bat a perfect Gem Mint GU 10. see more images on MLI Website.

**MIN BID \$100**





**JETER AUTOGRAPHED!****LOT 1882****2009 Derek Jeter Signed New York Yankees Majestic World Series Jersey Size 48 Autographed PSA/DNA**

With the 2009 World Series patch in full force stitched on the jersey, Derek Jeter signed this jersey on his #2 in a silver marker. Jeter spent his 20-year career at shortstop with the New York Yankees. This size 48 Majestic jersey is a must for the advanced Yanks fan! Jeter was the CEO and part owner of the Miami Marlins from September 2017 to February 2022. We can only hope he's on his way back to the New York Yankees! A great piece of signed Jeter memorabilia.

**MIN BID \$300****DEREK JETER AUTO!****LOT 1883****2009 Derek Jeter Signed New York Yankees Majestic World Series Jersey Size 48 Autographed PSA/DNA**

With the Captain Patch in full force stitched on the jersey, Derek Jeter signed this jersey on his #2 in a silver marker. Jeter spent his 20-year career at shortstop with the New York Yankees. 14X All-Star, 5X World Series Champ and a 2020 Inductee into the Baseball Hall of Fame, Jeter is by far one of the greatest baseball players of All Time! Grab this authentic Majestic signed jersey from #2.

**MIN BID \$300****LOT 1884****Rickey Henderson Signed Game-Used Nike Size 9 Los Angeles Dodgers Cleats PSA/DNA Authentic**

These Nike size 9 Pro Nike Cleats have both been signed by Baseball Hall of Famer Rickey Henderson. Henderson wore these during the 2003 season, his only season with the Los Angeles Dodgers. Both cleats exhibit good game use, with the left cleat signed on the left outer side and the right cleat signed on the right outer side for perfect display purposes. Both cleats have been authenticated by PSA/DNA for the autograph, and Henderson included "#25" on both.

**MIN BID \$200 HENDERSON! PSA****LOT 1885****Shawn Green Signed Game-Worn Los Angeles Dodgers First Basemen's Glove PSA/DNA Authentic**

This Rawlings Model PROFM20KB Glove has been game worn by Los Angeles Dodgers first baseman, Shawn Green. Green signed the outside of the glove in a silver pen next to the "R" Rawlings logo. Green is a 2X All-Star, Gold Glove and Silver Slugger Award winner, and hit four home runs in one game on May 23rd, 2002. A great gamer to add to your Dodger collection.

**MIN BID \$100 GAME-WORN! PSA****LOT 1886****Shawn Green Signed Game-Worn Los Angeles Dodgers Batting Helmet ABC Company PSA/DNA Authentic**

This American Baseball Company MLB helmet has been game-used by Dodgers first baseman, Shawn Green. Green personalizes this helmet: "To Gary, Thanks for the best deli on the west coast!" Signed in silver pen by Green and authenticated by PSA/DNA.

**MIN BID \$200****LOT 1887****2004 Los Angeles Dodgers National League Champions Team-Signed Helmet PSA/DNA LOA**

This 2004 Los Angeles Dodgers batting helmet has been signed by 30 members of the team including manager Tracy (signature enhanced), Shuey, Wallach, Mota, Alvarez, Perez, Cora, Izturis, Green, Encarnacion, Grabowski, Sanchez, Gagne, Ishii, Lima, Dreifort, Colburn, Martin, Lo Duca, Saenz, Ross, Ventura, Nomo, Hernandez, Bradley, Weaver, Beltre, Shelby, Riggelman and Falkenberg. Having all the attributes of a game-used helmet, we believe this in fact could have been used by a coach or even a player, but there's no proof. Only proof is that this has been signed by the 2004 Dodgers who finished 1st in the N.L. West. PSA/DNA LOA included.

**MIN BID \$100****TEAM-SIGNED! PSA**



**JORDAN SIGNED CUT!**
**LOT 1888**  
**Michael Jordan Signed Cut**  
**PSA/DNA Authentic**

Michael Jordan, the legendary Basketball Hall of Famer and the best player to ever walk onto an NBA floor, signed this cut, which is uncommonly large, measuring 6-1/2" x 3". This is a very rare opportunity to obtain a vintage large signature of the 6X NBA Champ, 6X NBA Finals MVP, 14X All-Star, 4X Gold Medalist and many more accolades. A gorgeous bold and black Sharpie auto measuring over 6"!

**MINT  
AUTO!**
**MIN BID \$900**
**VINTAGE JORDAN-STARLINE AD!**
**LOT 1889**  
**1988 Michael**  
**Jordan Signed**  
**6" x 8" STARLINE**  
**Color Photo/**  
**Advertising Piece**  
**PSA/DNA**  
**Authentic**

This 6" x 8" photo is signed by Michael Jordan. We believe this image was used as an advertisement for the company STARLINE which produced posters and birthday cards with NBA stars likeness on them in the 1980s and '90s. A rare opportunity to grab a vintage signed Jordan piece. Signature is located in the middle above the first "L" in "BULLS" and has one pin hole at each corner where it was mounted for advertising at the store's location.

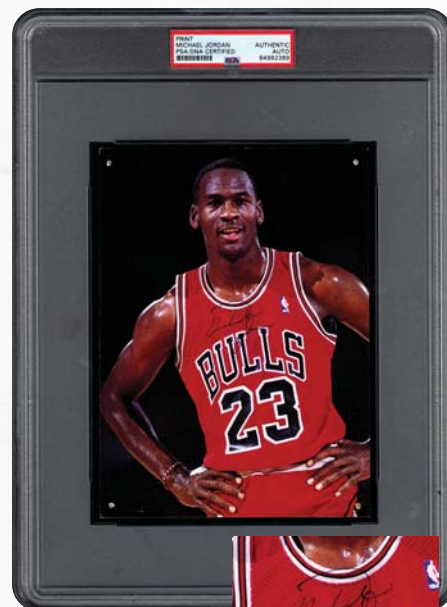
**MIN BID \$500**

**RARE!**

**LEBRON JAMES NBA DEBUT**  
**OCTOBER 29, 2003!**
**LOT 1890**  
**Gametime Program**  
**Sacramento Kings vs. Cleveland Cavaliers**  
**October 29, 2003 LeBron James Professional Debut**  
**CGC 9.8**

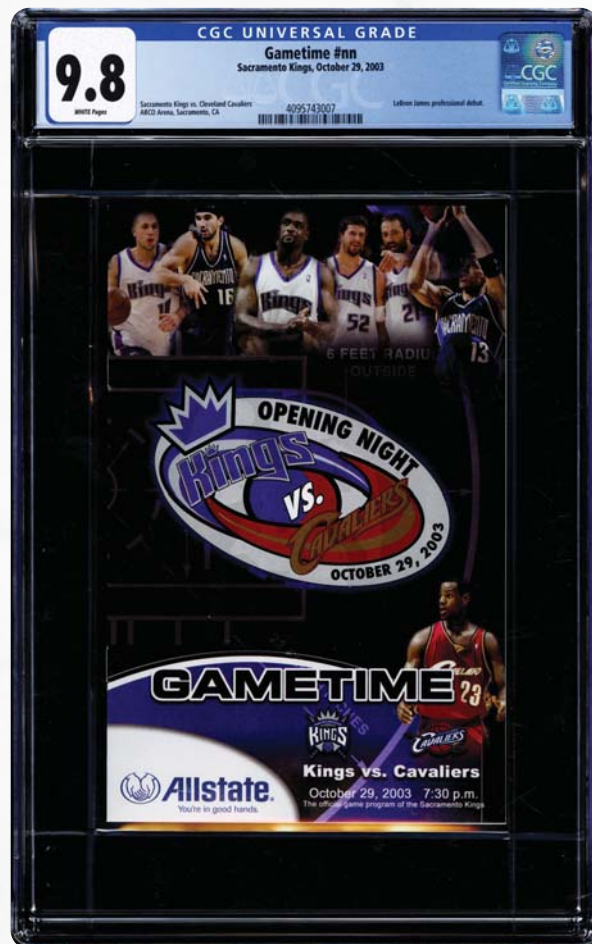
Offered is a full program from LeBron James' much-anticipated NBA debut on Oct. 29, 2003. CGC has graded this program a 9.8 WHITE Pages, making it one of eight at this grade with none graded higher. After being selected first overall in the 2003 NBA Draft by the Cleveland Cavaliers, James made his debut against the Sacramento Kings at the ARCO Arena in Sacramento. James scored 25 points in the game, breaking the record for most points for a prep-to-pro player in an NBA debut. James added six rebounds, nine assists, and four steals during the Cavaliers' 106-92 loss, showing a glimmer of the raw talent to come. James ultimately delivered Cleveland its first title since 1964 when he led the Cavaliers to victory over the Golden State Warriors in the 2016 NBA Finals. See more images on MLI Website.

**MIN BID \$300**
**HIGH  
GRADE!**



## KOBE SIGNS FULL NAME!

LOT 1891

**Kobe Bryant Signed Book  
Ernest Hemingway's  
The Old Man and the Sea  
BAS LOA**

Bryant penned his flowing signature in blue ink on this Lower Merion Senior High School copy of Ernest Hemingway's classic, *The Old Man and the Sea*. The hardcover copy features wear on the spine and toning of the pages. The item comes with an LOA from Beckett Authentication for the signature. We all knew how competitive and dominating Kobe was. When he was handed a task, he did better than finish it; he conquered it. A true champion whom the world misses daily. See more images on MLI Website.

**MIN BID \$500**

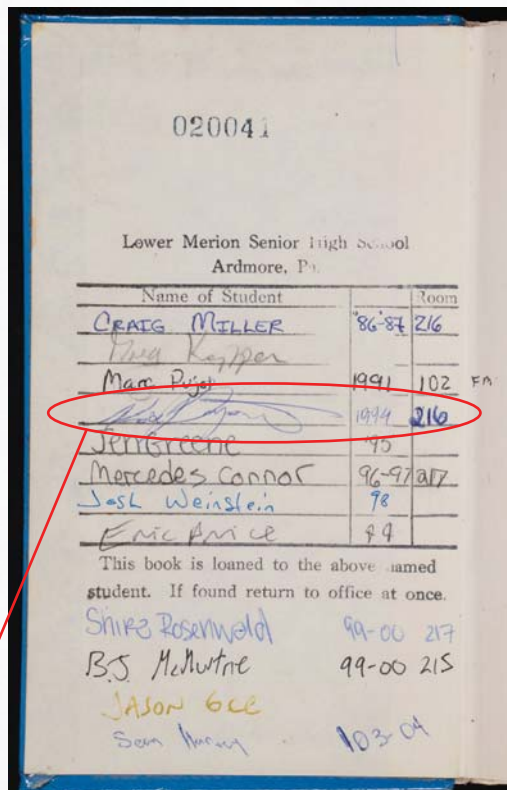
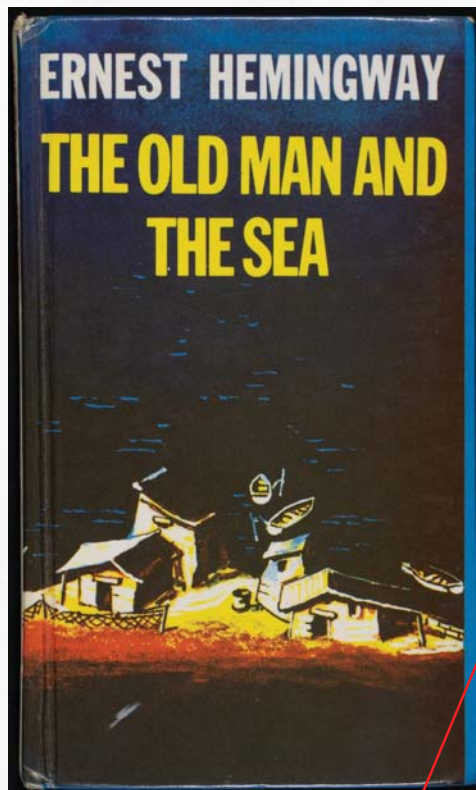

**IN 1994, BRYANT TAKES  
"THE OLD MAN AND THE SEA" OUT OF LIBRARY!**

## 2000 NBA PRESS CREDENTIALS SIGNED BY KOBE BRYANT & TEAM!

LOT 1892

**2000 NBA Finals  
(1999-2000 Season)  
Game 1, 2, 6 & 7 Official Press  
Credentials & Crew Worn Jersey  
w/Game 6 Credential  
Signed by Kobe, Magic, AC  
Green, Horry & Fox**

The Los Angeles Lakers defeated the Indiana Pacers, 4-2 to become the NBA Champs! It wasn't easy for Kobe and the Lakers as Bryant sprained his ankle in Game 2. Bryant sat out Game 3 but played Game 4, scoring 6 points in the first half. With Indiana not being able to take advantage of Shaq and Kobe's foul trouble by extending the lead, in the 3rd quarter, Bryant score 10 points which pulled the Lakers on top, 62-60. O'Neal and Miller score 14 and 13 points in the 4th quarter which sent the game into overtime. Kobe saved the day as the Lakers won that game 120-118. Offered here is a rare collection from our consignor who worked on the crew. Game 6 signed pass by Kobe Bryant, Magic Johnson, AC Green, Robert Horry, Rick Fox and Isaiah Thomas on the back, lot also comes with his NBA crew jersey plus his credentials from Game 1,2 and 7. An unbelievable lot of 2000 Los Angeles Lakers Championship memorabilia. See more images on MLI Website.

**MIN BID \$900**



Auction closes at 7 p.m. (EST) • Saturday, May 4, 2024





## LEBRON AUTO!

### LOT 1893 LeBron James Upper Deck Authenticated Signed NBA Spalding Basketball

Future Basketball Hall of Famer LeBron James has signed this Spalding NBA Official Game Ball right above the Upper Deck hologram and SPALDING logo name. A strong signature from this Los Angeles Lakers superstar, LeBron James, who recently passed Kareem Abdul-Jabbar for the No. 1 spot on the NBA's all-time regular-season scoring list (38,387 points) on Tuesday, February 7, 2023. A great ball for your single-signed autographed basketball collection.

**MIN BID \$300**



## STEPH CURRY – THE 3PT KING!

### LOT 1894 Steph Curry Signed Golden State Warriors Jersey BAS Authentic

This Golden State Warriors Swingman Size 44 jersey has been signed on the back under his name in blue felt tip pen. Signature has bled a little. The jersey is in near-mint condition and carries the RAKUTEN patch on the front. See more images on MLI Website.

**MIN BID \$200**



## 1972 NBA CHAMPIONSHIP PROGRAM!

### LOT 1895 Wilt Chamberlain Signed 1972 World Championship Lakers/Knicks Official Program PSA/DNA

Signed on the front in ballpoint pen by Basketball Hall of Famer and Lakers legend Wilt Chamberlain, this 1972 NBA World Championship program is in very good condition. This official souvenir program is in good condition, with minor wear from handling the program at the game. Unsourced, this magazine is a must for the Lakers fan who ended up winning this championship against the New York Knicks, 4-1!

**MIN BID \$100**

**"PEACE, WILT  
CHAMBERLAIN"**

PSA

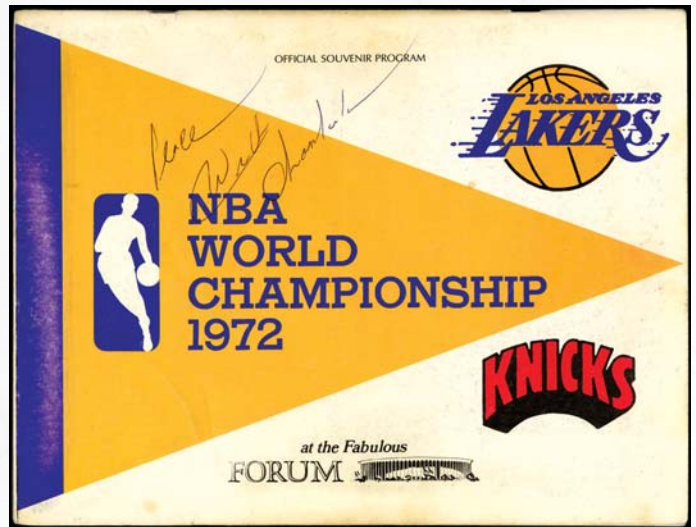

### LOT 1896 Bill Russell NBA HOFer Signed Cancelled Check to Cazzie Russell! One NBA legend to another! PSA/DNA Authentic

This check has been signed by Boston Celtics NBA HOFer Bill Russell to Knicks 1970 NBA Knicks Champion Cazzie Russell. Bill wrote a \$275.00 check to Cazzie on October 24th, 1978, while Jazzie Cazzie was with the Chicago Bulls. Was this a payment for a bet? Who knows? A great dual-signed check from two NBA legends.

**MIN BID \$200**

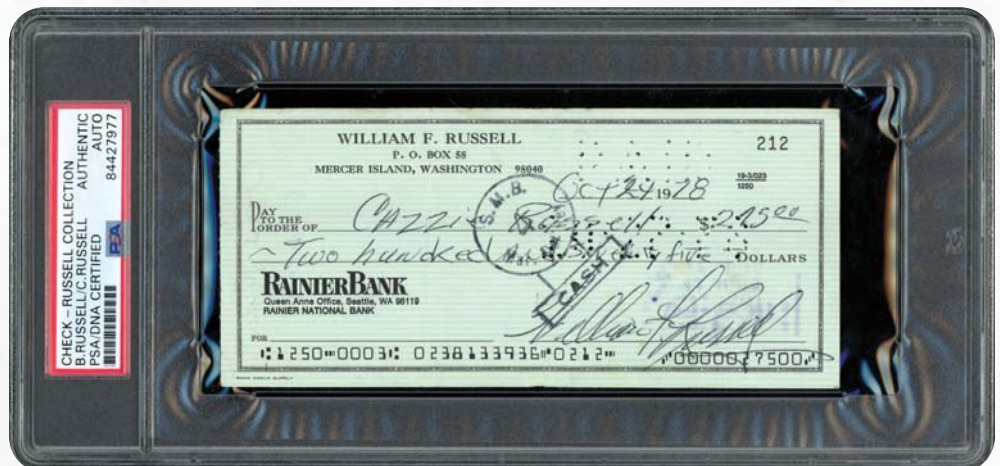

**BILL RUSSELL PAYS  
CAZZIE RUSSELL \$275 ON 10/24/78!**



# 1982-83 MARYLAND TERRAPINS MULTI-SIGNED SCHEDULE WITH LEN BIAS!

LEN BIAS

**LOT 1897**  
**1982-83 Maryland Basketball**  
**Team-Signed RARE Oversized Schedule**  
**with Len Bias & 13 more**  
**PSA/DNA LOA - Measures Approx. 8" x 11"**

One of those special players who possessed amazing leaping ability, a staggering physical stature and a uncanny ability creativity, Len Bias was considered one of the best players in the nation during his college days with the Maryland Terrapins. But that excellence ended in tragedy when, on June 19, 1986, shortly after the Boston Celtics selected the All-American forward second overall, Bias died of a cocaine overdose, stunning the sports world. This two-sided, oversized 8" x 11" 1982-83 Maryland Basketball schedule features a color photo of the 13-man team on the front as they pose in jackets and ties in front of the administration building. Bias appears at the bottom left, straight out of high school, looking young and sharp. Back of the photo lists game dates and opponents. Fourteen (including coach Lefty Driesell) blue ballpoint autographs average NM including "Len Bias #34" inscription at upper right. PSA/DNA LOA included. See more images on MLI Website.

**MIN BID \$500**

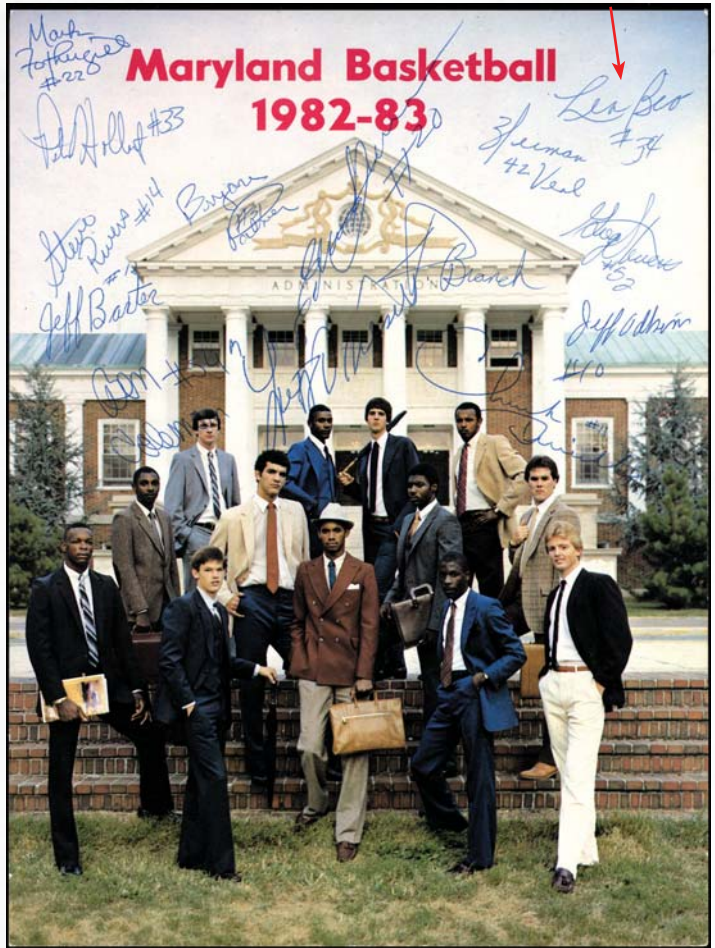

Memorabilia

**BID NOW!** [www.memorylaneinc.com](http://www.memorylaneinc.com) or 877-606-LANE (5263)

# 1948 RED HOLZMAN SIGNS WITH THE ROCHESTER ROYALS!

**LOT 1898**  
**Red Holzman Signed Rochester Royals Player Contract**  
**Counter Signed by Basketball HOFer & Team President Lester Harrison**  
**PSA/DNA LOA**

Offered here is Red Holzman's 1948-49 Basketball Association of America player contract signed by Basketball Hall of Famers Red Holzman and Lester "Les" Harrison. Named as one of the top 10 coaches in NBA history, Holzman played for the Royals from 1945-1953 and then went on to coach from 1953-1982. Les Harrison, inducted into the Basketball Hall of Fame in 1980, was an owner/coach for the Royals. Harrison's Royals played one season (1948-49) in the BAA before joining the NBA. This contract represents that last season when the Royals were runners-up and Holzman was voted All NBL First Team. See more images on MLI Website.

**MIN BID \$100**

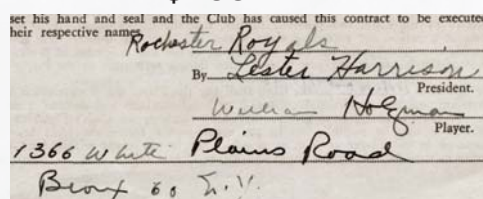

**SIGNED BACK OF CONTRACT**



**ALSO SIGNED**  
**BY HOFer**  
**LESTER HARRISON!**



Auction closes at 7 p.m. (EST) • Saturday, May 4, 2024



# '67 CHICAGO BEARS & OLD TIMERS SIGNED FOOTBALL WITH BRIAN PICCOLO!

**LOT 1899**  
**1967 Chicago Bears & Old Timers**  
**Multi-Signed Football**  
**PSA/DNA LOA**

This football has been signed by 49 1967 Chicago Bears and Old-Timers in black marker. Highlights include Brian Piccolo, Rudy Kuechenberg, Joe Fortunato, Phil Handler, and Hall of Fame inductees George Halas (Owner/Coach), Sid Luckman, Dick Butkus and George Connor. PSA notes there are 11 unidentifiable signatures. The Bears finished with a 7–6–1 record, earning them a second-place finish in the newly formed Central Division within the NFL's Western Conference. 1967 also marked the final season with George Halas as the team's head coach. Halas, one of the founders of the NFL, continued as the owner of the franchise until his death in 1983. What makes this football very important is that Piccolo was only about 24 years old when he signed it. He died at 26 from embryonal cell carcinoma, an aggressive form of germ cell testicular cancer, first diagnosed after it had spread to his chest cavity. Piccolo was the subject of the 1971 TV movie *Brian's Song* and was portrayed by James Caan. Unfortunately, the football doesn't hold air, but it displays very nicely. Accompanied by an LOA from PSA/DNA. See more images on MLI Website.

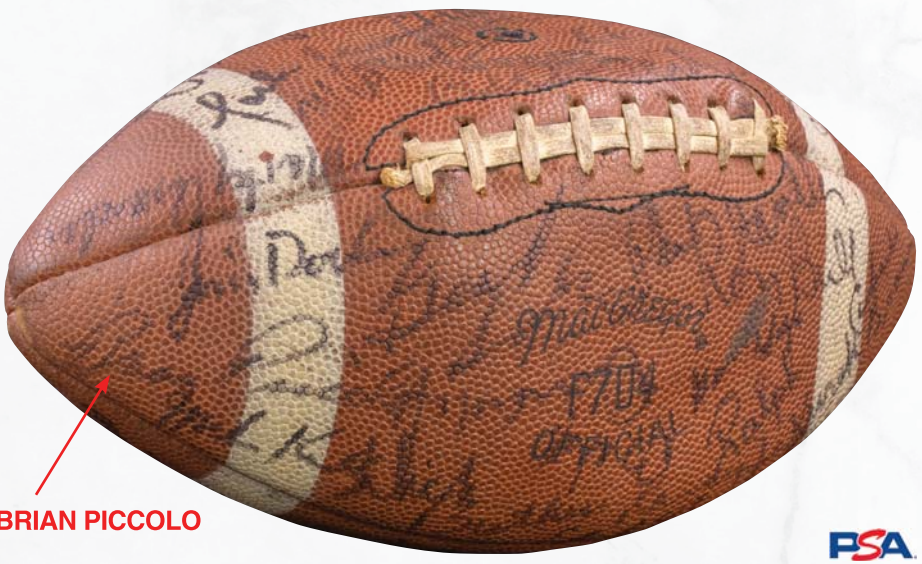

**BRIAN PICCOLO**



**MIN BID \$500**



**LOT 1900**  
**Vince Lombardi Signed 1960 Green Bay Packers Check PSA/DNA Authentic**

Green Bay Packers legendary coach Vince Lombardi wrote this check to Leicht Transfer and Storage Co. on 5/18/60 for \$2.43. Drafted off the Kellogg Citizens National Bank, the autograph of Lombardi is signed in a blue ballpoint pen. Above Lombardi is the signature of Dominic Olejniczak, who served as president of the Green Bay Packers for 24 years.

**MIN BID \$300 LOMBARDI PAYS LEICHT TRANSFER & STORAGE COMPANY!**





# HOF JOE MONTANA IN 1oz. OF FINE GOLD! #23/100

LOT 1901

**Joe Montana Highland Mint  
Troy Oz .999 Fine Gold Coin #23/100  
with Info Card & Display Case**

This is NOT an ordinary Highland Mint coin. This is a very desirable one troy ounce of fine gold (.9999) with Joe Montana's name, face and facsimile signature. This NFL-licensed coin and Highland Mint information card lay inside an elegant Maple Wood display box. Today, gold is over \$2,000 per ounce and only 100 of these exist in the world. This is your chance to own a very rare troy ounce of fine gold from Football Hall of Famer Joe Montana. See more images on MLI Website.



**MIN BID \$500**

Memorabilia

**BID NOW!** [www.memorylaneinc.com](http://www.memorylaneinc.com) or 877-606-LANE (5263)

## MONTANA TO RICE!

LOT 1902

**Joe Montana and  
Jerry Rice Super  
Bowl Champs  
Signed 16" x 20"  
Photo Montana &  
Rice Holograms**

The dynamic duo of Football Hall of Famers Joe Montana and Jerry Rice have signed this 16" x 20" photo, which comes with Joe and Jerry's company hologram. Signed in silver Sharpie, Rice adds, "#80". This is a must for the San Francisco 49ers mega fan! See more images on MLI Website.

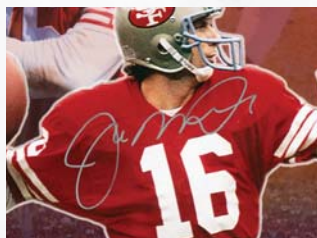
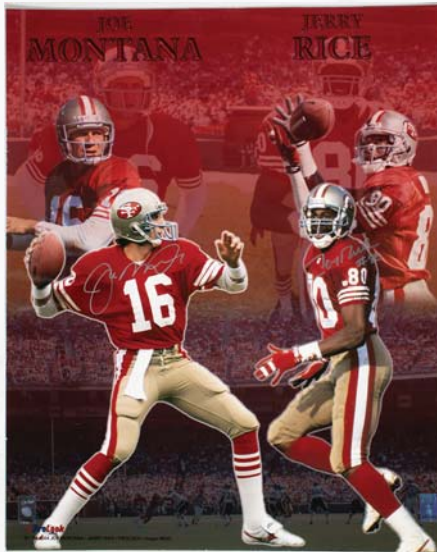

**MIN BID \$100**

**MONTANA &  
RICE AUTOS!**

## SUPER BOWL XIX PROGRAM!

LOT 1903

**1985 Autographed  
Dan Marino  
Super Bowl XIX  
Game Program  
PSA/DNA COA**

This Super Bowl XIX Official Game Program has been signed in silver Sharpie by Football Hall of Famer Dan Marino. Unfortunately, the Dolphins lost this Super Bowl to the 49ers, 38-16. A great keepsake for any Dan Marino fan. See more images on MLI Website.

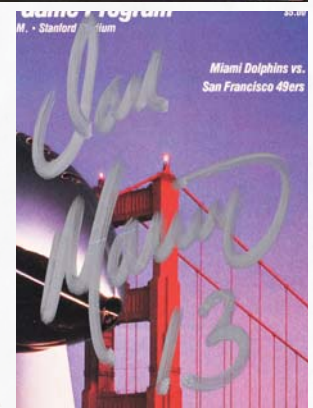
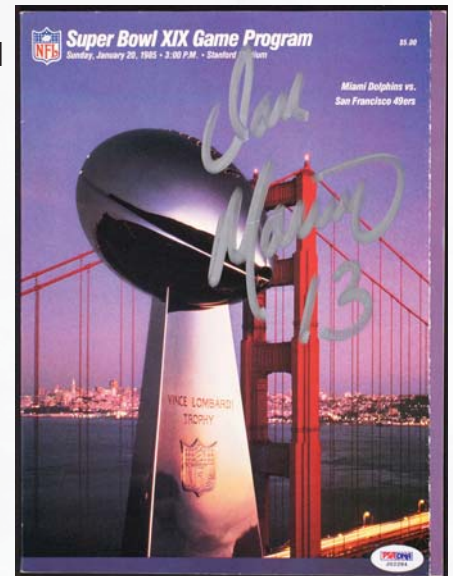

**MIN BID \$100**

**SIGNED BY  
DAN MARINO!**

PSA

Auction closes at 7 p.m. (EST) • Saturday, May 4, 2024





## ALI SIGNED/FRAMED BOXING TRUNKS!

### LOT 1904 Muhammad Ali Signed Framed Everlast Boxing Trunks Beckett Authenticated

The Greatest of All Time, boxing legend Muhammad Ali, has signed the left side of this pair of satin-finished 100% polyester black and white Everlast trunks. These large trunks have a ruffled elastic black waistband with the iconic Everlast logo at the belt-buckle center, a manufacturer label and retail tag on the inside and come with an LOA from Beckett Authentication. A great piece of memorabilia signed by the G.O.A.T. See more images on MLI Website.

**MIN BID \$200**



## ALI & THE BEATLES!

### LOT 1905 Muhammad Ali Signed "Cassius Clay" 20" x 16" PSA LOA

Signed "Cassius Clay" over his Everlast boxing trunks, Ali bangs his chest as the Beatles lay on the floor of the 5th Street gym boxing ring. There's no denying that The Beatles and Muhammad Ali were all skilled at delivering powerful hits in their own rights. It wasn't until February 18, 1964, however, that their paths eventually crossed at Miami Beach's 5th Street Gym. The Beatles were stateside for a live Ed Sullivan Show performance when they met a largely unknown 22-year-old underdog boxer named Cassius Clay. For his part, the fighter, who would, weeks later, change his name to Muhammad Ali, was in Miami to get in the ring for a bout with the heavily favored heavyweight champion, Sonny Liston. Now's your chance to grab a signed black and white 20" x 16" of that day, authenticated by PSA/DNA.



**MIN BID \$200**

PSA



## VINTAGE ALI SIGNED!

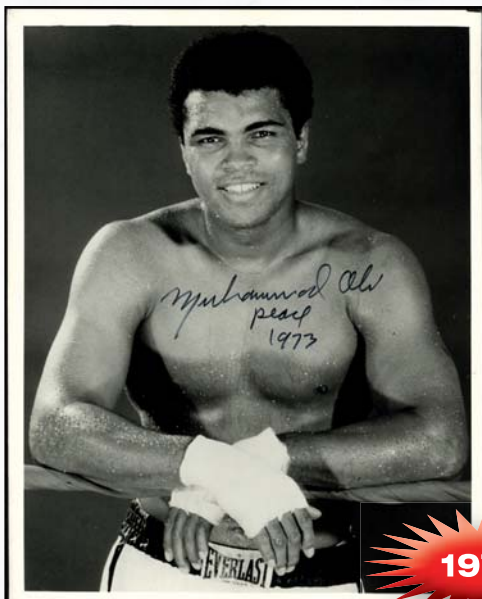

1973!

### LOT 1906 Muhammad Ali Signed 8" x 10" B&W Photo Dated by Ali "1973" PSA/DNA

Muhammad Ali has signed this 8" x 10" in black felt tip pen as he poses in the ring in his EVERLAST boxing trunks. A smiling young Ali adds, "Peace 1973". This is a very rare vintage signature measuring 2-1/2" in width at the most clear part of this black and white 8" x 10" photo. See more images on MLI Website.

**MIN BID \$200**



## ALI SIGNED LIFE!

### LOT 1907 Muhammed Ali Autographed 1970 LIFE Magazine Dated October 23, 1970 with Mailing Label - Includes JSA LOA

This issue of Life magazine, published on October 23, 1970, costing 50 cents on the newsstand, announced Ali's return to the boxing ring after three years.

Having famously refused the Vietnam draft in 1966, Ali was stripped of both his heavyweight title and his passport, and continuously denied a boxing license in every state across the US. On October 26, 1970, just three days after this magazine was published, Ali stepped into the ring in Atlanta, Georgia and won in three rounds, with Quarry unable to continue after receiving a cut on his eye. It was Ali's first step towards reclaiming his title and one of the most remarkable career comebacks in boxing history. Signed with a blue Sharpie and not personalized, this is a must for the advanced Ali fan! JSA LOA included.

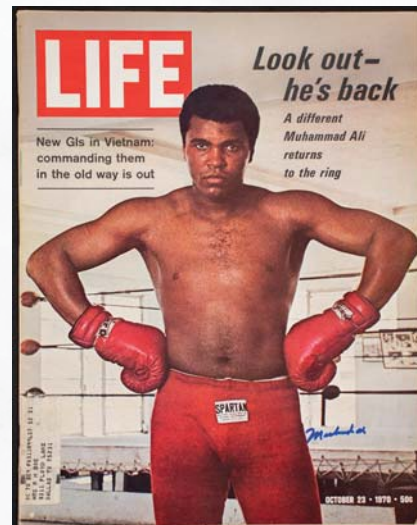

**MIN BID \$200**

### LOT 1908 1960 Cassius Clay U.S. Olympics Amateur Boxing Final Full Ticket Light Heavyweight Champ PSA 9 MINT

Offered here is a full ticket to the May 18, 1960, Olympics Boxing Trials (May 18-20) in which Cassius Clay earned a spot as a light heavyweight on the United States Olympic Boxing Team that would be competing in Rome that summer. Graded a PSA 9 MINT, this ticket gave you access to the U.S. Olympic Amateur Boxing Finals, giving you a chance to get a glimpse at the Olympian, Cassius Marcellus Clay. A very high PSA grade for this ticket.

**MIN BID \$200**



## CASSIUS CLAY 1960 BOXING TICKET!



Auction closes at 7 p.m. (EST) • Saturday, May 4, 2024



501



# 1933 U.S. OPEN MULTI-SIGNED PASS!

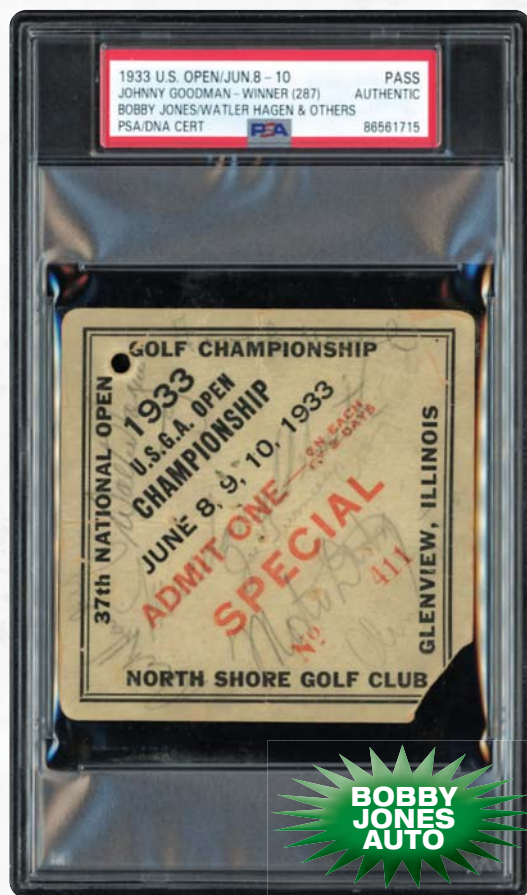

LOT 1909

**Bobby Jones, Walter Hagen & Others**

**Signed 1933 U.S.G.A. Open Championship June 8, 9, 10 37th Annual Open Pass**

Memory Lane is proud to present one of the rarest golf passes in the golf collecting community. Our consignor explains the background and significance of this 1933 U.S. Open Pass: "My father, Carl Wiborg, got this ticket when he attended the U.S. Open at North Shore Country Club in Glenview, Illinois from June 8th to 10th, 1933. He was only sixteen years old at the time. He later went on to be a career golf professional at various clubs in Illinois. The ticket is significant for the fact that the winner was an amateur named Johnny Goodman. He remains, to this day, the last amateur to win a Major! In 1929, the year before Jones' "Grand Slam", Goodman defeated Bobby Jones (the two-time defending champion) in the U.S. Amateur 1-up on the 18th hole at Pebble Beach Golf Links, known then as Del Monte Golf Club. The most famous golfer to autograph the ticket was Bobby Jones. The signature appears as "Robert T. Jones Jr." Neither he nor his family called him Bobby. They called him Bob or Little Bob, and the Scots called him "Wee Bobby". Only his adoring fans and the press called him Bobby. The remainder of the ticket has over 20 signatures of the greatest golfers of that era, including Jones & Goodman as well as Tommy Armour, Billy Burke, Olin Dutra, Craig Wood, Tony Manero, Paul Runyan, Joe Turnesa, Ed Dudley, Mortie Dutra, Macdonald Smith, Frank Walsh and Walter Hagen, who signed it twice." Authenticated and slabbed by PSA, this is one golf rarity you don't want to miss.

**MIN BID \$300**

# TIGER WOODS FIRST MASTERS BADGE!

LOT 1910

**1997 Tiger Woods Autographed Customer Badge from Tiger's First Major Victory - PSA 9 MINT; Auto GEM MINT 10 with Upper Deck COA 1ST MAJOR OF 15!!!!**

When the 1997 Masters rolled around in April, Tiger Woods already had three PGA Tour wins, including the 1997 season-opening Mercedes Championships, after only turning pro in August 1996. In anticipation of seeing something special as he first arrived at Augusta as a professional, droves upon droves of spectators lined the fairways, sometimes ten deep, to catch a glimpse of the phenom at work. The crowds were significantly larger than in previous Masters, and those tens of thousands of people witnessed that special something. After a middle-of-the-pack 70 on Day One, Tiger went 66-65-69 to finish with a four-day total of -18 (270), twelve shots better than runner-up Tom Kite. He became the youngest player to win the Green Jacket. Offered is an incredible 1997 Masters Customer Badge signed by Tiger Woods in black Sharpie with a UDA LOA included. PSA has deemed this historic entry pass in 9 MINT condition with a GEM MINT 10 signature from Tiger. The UDA certification sticker is also present on the face. This extraordinary piece of golf history is near-perfect, with the safety pin still intact and only the slightest bit of Masters Tournament display wear evident. This badge marks Tiger Woods first Major win of the 15 he has collected and his first of five Masters.

**MIN BID \$500**

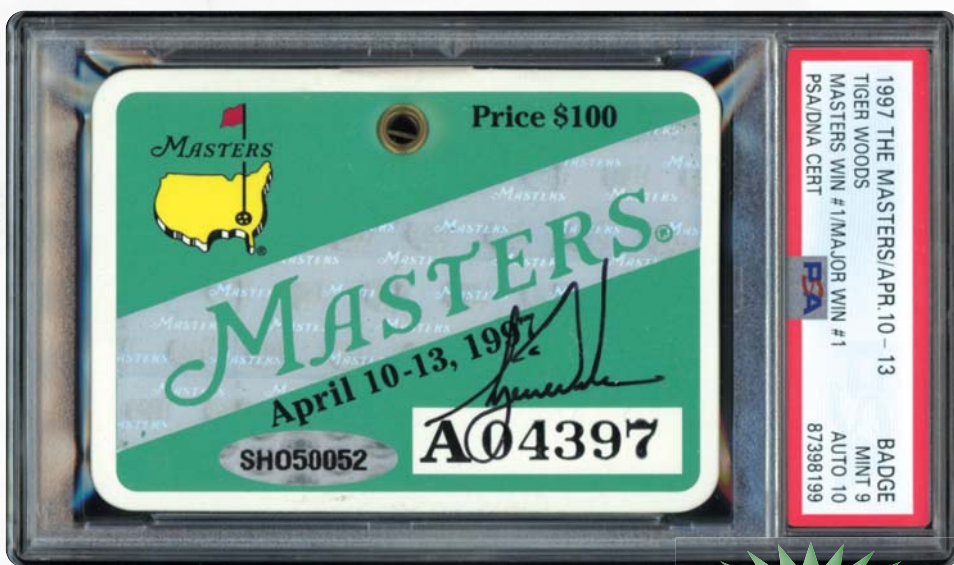

**UPPER DECK AUTHENTICATED!**



# 2004 GOLF TOUR CHAMPIONSHIP BANNER!



30 AUTOS!

PSA

LOT 1911

**2004 Tour Championship Commemorative Golf Flag**  
**Signed the 2004 Major Champions & Tiger Woods**  
**PSA/DNA Auction LOA**

**GOOSE!!!!**...Offered is a white 2004 Tour Championship flag "Presented by Coca-Cola" signed by 30+ PGA Tour pros and multiple Major winners. All four of the Major champions have signed, including Goosen (U.S. Open), Mickelson (Masters), Hamilton (British Open) and Singh (PGA), as well as Woods, Daly, Z. Johnson, Harrington (3), Weir and Els. Signatures range in strength from "7-9" with Woods at a strong "9".

**MIN BID \$300**

## 2005 MASTERS FLAG!

LOT 1912

**2005 Commemorative Masters Pin Flag**  
**Signed by Tiger Woods JSA LOA**

**8TH MAJOR!!!!**...Despite a dismal 2-over par round on Thursday, Tiger Woods rebounded and won the 2005 Master Tournament. Battling Chris DiMarco in the final round, Woods' snaking chip on 16 was nothing short of remarkable and is considered the greatest golf shot in history. Offered is a 2005 commemorative flag embroidered "2005" and signed by Woods at center "10" strength. This one is spectacular and perfect! JSA LOA included.

**MIN BID \$300**



TIGER AUTO!

## ST. ANDREWS 2000!

LOT 1913

**2000 British Open 18th Hole Flag Signed by Tiger Woods Limited Edition (284/500) - Upper Deck COA**

**1/2 OF TIGER SLAM!!!!**...With a win at the 2000 Open Championship at St. Andrews, Scotland, Tiger Woods was halfway to his illustrious "Tiger Slam", when he became the first PGA player to hold all four Major trophies at one time. This limited edition (284/500) autographed commemorative 2000 Open Championship 18th hole flag is signed by Woods at left in "9-10" strength. Tiger Woods addicts take notice! UDA LOA Sticker attached.

**MIN BID \$300**

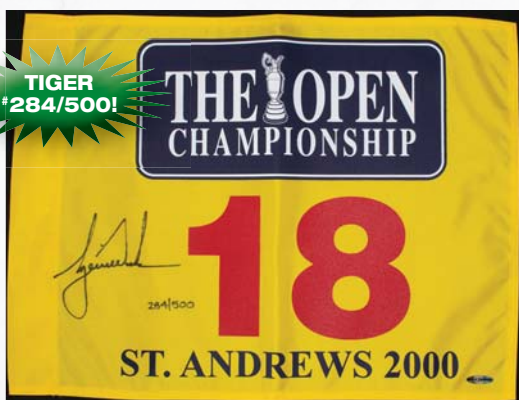

TIGER 284/500!

## 9 UNUSED U.S. AMATEUR TICKETS!

LOT 1914

**1996 U.S. Amateur August 17-25 High-Grade Full Tickets**  
**Tiger Woods Third Straight US Amateur Championship!**

**GENTLEMAN'S GAME!!!!**...

The 1996 US Amateur championship match pitted two-time champ Tiger Woods against Steve Scott. Offered is a patron's pass booklet of nine from that event. Still intact with twine attached.

**MIN BID \$200**



## 2000-2002 MASTERS BADGES!

LOT 1915

**Trio of Masters Tournament Badges from Tiger Woods' First Three Victories in 1997, 2001 & 2002!**

**TIGER'S 1ST THREE MASTERS!!!!**...

Offered are a trio of Masters badges from Tiger's first three victories there. Considered the second most difficult ticket to attain in sports, behind the Super Bowl, these three historic entrance passes remain in EX condition, each with the safety pin still attached.

**MIN BID \$300**



Auction closes at 7 p.m. (EST) • Saturday, May 4, 2024



503

**BID NOW!** [www.memorylaneinc.com](http://www.memorylaneinc.com) or 877-606-LANE (5263)

Memorabilia



# TIGER WOODS SIGNED GOLF WORLD!

**LOT 1916**  
Tiger Woods Signed  
August 7, 1992  
Golf World Magazine  
PSA/DNA LOA

**2X US AMATEUR CHAMP!!!!...**

In 1992, Tiger Woods became the first golfer to win back-to-back U.S. Junior Amateur Golf Championships. That year he was named Player of the Year by Golf Digest, Golfweek and Golf World, following this August cover story by the last. This August Golf World, still in NM condition, has been boldly signed in blue Sharpie ("10" strength) across his familiar red sleeve. PSA/DNA LOA

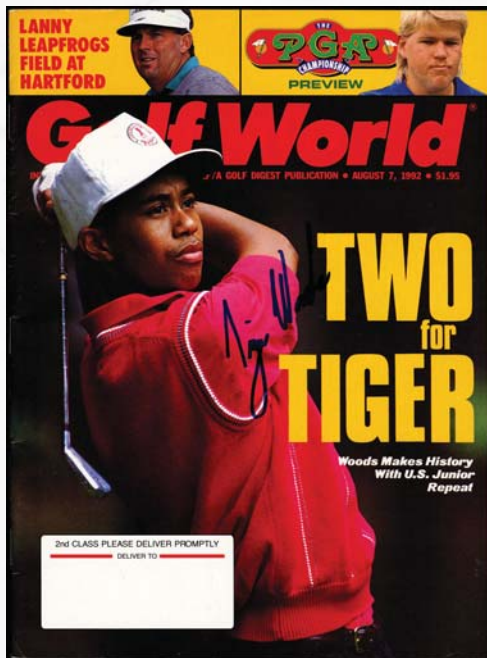

**MIN BID \$300**



**LOT 1917**  
Tiger Woods Signed  
Golf World  
January 12, 1995 -  
PSA/DNA LOA

**MAN OF THE YEAR!!!!...**

A moniker that defined Tiger Woods year in and year out on the PGA tour for decades. Offered here is a 1995 Gold World Magazine signed by the 20-year-old phenom following his second straight U.S. Amateur championship. This rookie-era periodical has been signed across his yellow shirt in blue Sharpie ("9-10" strength) displaying the slightest bleed. Still in NM-MT condition overall. PSA/DNA LOA

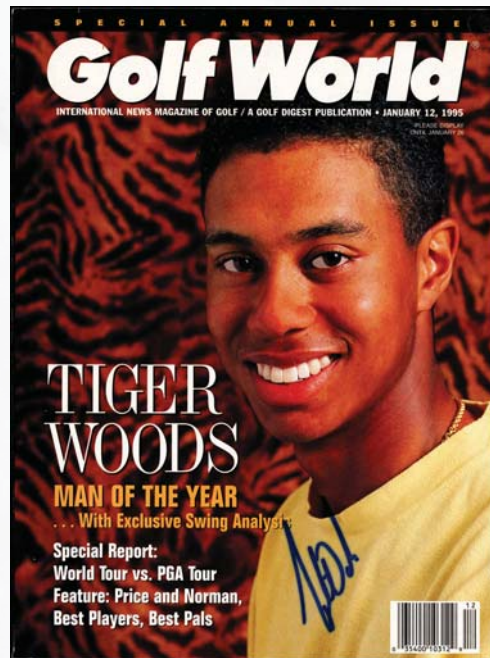

**MIN BID \$300**



# TIGER WOODS U.S. AMATEUR AUTOGRAPHED HAT!

**LOT 1918**  
Tiger Woods Signed U.S. Amateur Cap  
PSA/DNA LOA

**TIGERS SIGNED!!!!...**In 1995, now a Stanford Cardinal, Tiger Woods won his second of three consecutive U.S. Amateur Golf Championships at the Newport Country Club in Rhode Island. Newport Country Club was the origin of the USGA championship as the tournament marked its centennial anniversary. And who better to win the title than a 20-year-old who would forever change the game of golf. Offered here is a U.S. Amateur cap signed by Tiger Woods on the underside of the bill. Though this cap does not come from the Newport Country Club, it is evident that nearby courses in the Rhode Island area also capitalized on the events chosen local location. This navy blue Wanumetonomy Golf & Country Club cap featured the US Amateur text and American flag on the face above the tan suede bill. The underside of the green bill has been signed by Tiger Woods at center, appearing to be about "7-9" strength, given that it is written on colored cloth. This is a great piece from Woods' start to his historic career!



**MIN BID \$300**





# MAY THE FORCE BE WITH YOU!

Memorabilia

**BID NOW!** [www.memorylaneinc.com](http://www.memorylaneinc.com) or 877-606-LANE (5263)



**9  
AUTOS!**

**LOT 1919**

**Star Wars Signed Movie Poster**

**Depicting 1977 Release, Printed in 1993 by Lucas Films, Inc. Signed by Harrison Ford +8 JSA LOA**

What gets better than a full size poster not only signed by the Star Wars cast but by the Director and Composer as well? NOTHING AT ALL! May the force be with you as you delve into this 27" x 40" full size 1977 poster re-released in 1993 by Lucas Films, Inc. This 1993 licensed poster has been signed by film director **George Lucas**, composer/conductor **John Williams** and the cast of **Harrison Ford**, **Carrie Fisher**, **Mark Hamill**, **Anthony Daniels**, **David Prowse**, **Peter Mayhew** and **Kenny Baker**. All signatures rate between an "8-10" strength with minimal overall wear to the poster.

**MIN BID \$900**

Auction closes at 7 p.m. (EST) • Saturday, May 4, 2024



505



# WALT DISNEY PAYS SPECIAL ACCOUNT \$550! (3/15/50)

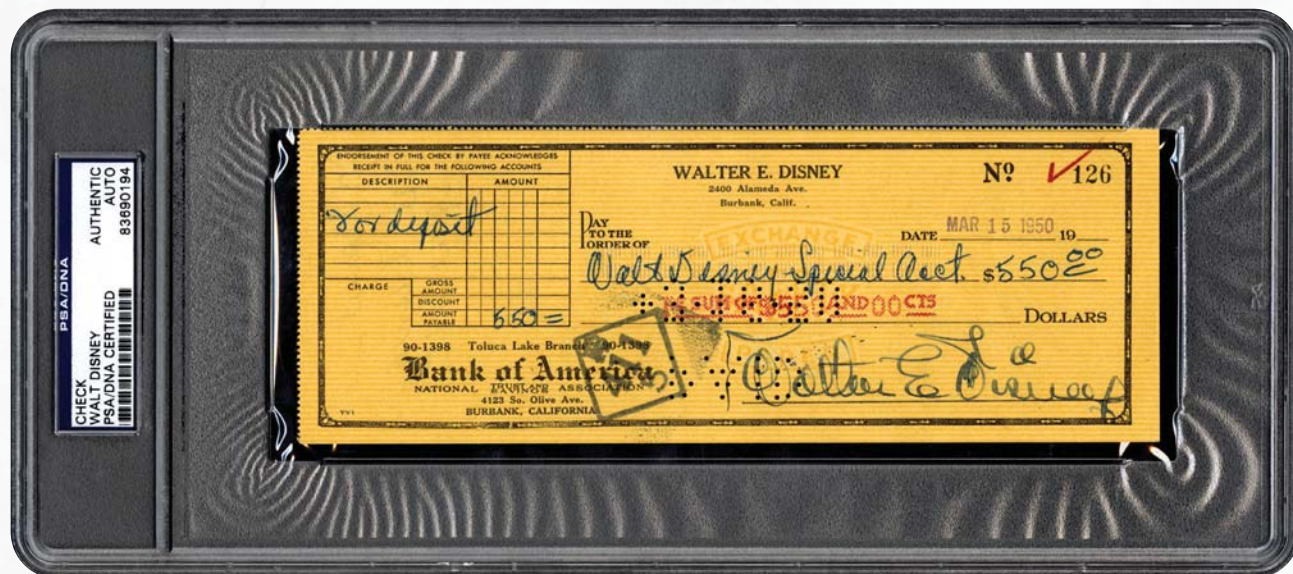

## LOT 1920

### Walt Disney Signed Cancelled Check Dated 1950 - Cinderella's Debut Year PSA/DNA Authentic

Walt Disney signed this check to the "Walt Disney Special Account" in the amount of \$550.00. Disney signed his full name "Walter E. Disney" at the bottom of the check in a blue fountain pen. 1950 marked the year Disney produced Cinderella as well as his first live-action film, Treasure Island, which was shot in Britain. What makes these checks very rare is that they are from a trust fund account, the majority of the time in large denominations. Disney won 26 Academy Awards, three Golden Globe Awards and one Emmy Award. A true animation pioneer, Disney's signature is highly sought-after and would make a great addition to your iconic pioneer's autograph collection. See back of check on MLI Website.

**MIN BID \$1,500**



## LOT 1921

### Orville Wright Signed Cancelled Check written to "Walkers" January 3rd, 1945 PSA/DNA

This check, professionally framed to an overall size of 20" x 18", contains one piece of aviation history. Dated January 3rd, 1945, this cancelled check was signed by Orville Wright to WALKERS for \$4.12. Born in 1871, Wright was an aviation pioneer credited with inventing, building, and flying the world's first successful airplane with his brother Wilbur. They made the first engine-powered aircraft called the Wright Flyer and flew it on December 17th, 1903, four miles south of Kitty Hawk, North Carolina. Framed with a beautiful matte and photos of the plane as well as a photo of the youngster, Orville Wright. Accompanied by an LOA from PSA/DNA.

**MIN BID \$300**





## MOE HOWARD PAYS MRS. PAUL HOWARD!

**LOT 1922**  
**The Three Stooges'**  
**Moe Howard**  
**Signed Cancelled Check**  
**PSA/DNA Authentic**

This check was written on 12/6/62 for \$47.19 to Moe's daughter-in-law and co-signed by both Paul and his wife. This Three Stooges legend signed his name at the bottom in black ballpoint pen. Howard was an integral part and one of the main characters of The Three Stooges.



**MEMO MENTIONS JOE DE RITA**

**MIN BID \$200**



## LOU COSTELLO PAYS THE RITZ CARLTON HOTEL!

**LOT 1923**  
**Lou Costello**  
**Signed Cancelled Check**  
**To: "Ritz Carlton Hotel"**  
**PSA/DNA Authentic**

Comedian, actor and producer Lou Costello, who signed this check, is best known for the two-man comedy act with comedian Bud Abbott. Their most famous act? "Who's On First"! This check was written to The Ritz Carlton Hotel for \$4.19 on November 1st, 1945 for his phone usage in August.

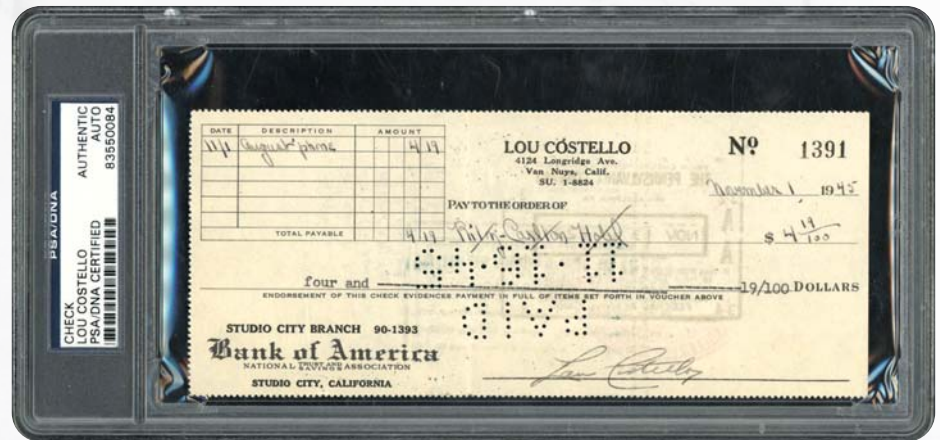

**\$4.19 FOR TELEPHONE USAGE!**

**MIN BID \$200**



## ORSON WELLES THE MAN WHO BROUGHT US CITIZEN KANE!

**LOT 1924**  
**Orson Welles Signed**  
**Cancelled Check June 20th, 1960**  
**PSA/DNA Authentic**

Drawn from Barclays Bank Limited of the Piccadilly Circus Branch on June 27, 1960 for 63 pounds and 13 shillings, this check has been signed by Orson Welles. Welles rose to international fame as the director and narrator of a radio adaptation of H. G. Wells's novel The War of the Worlds, terrifying many listeners and nearly inciting pandemonium around the country. Three years later, he released arguably the greatest film of all time, Citizen Kane. In 1960, Welles starred in Crack in the Mirror, released only weeks before this check was written.

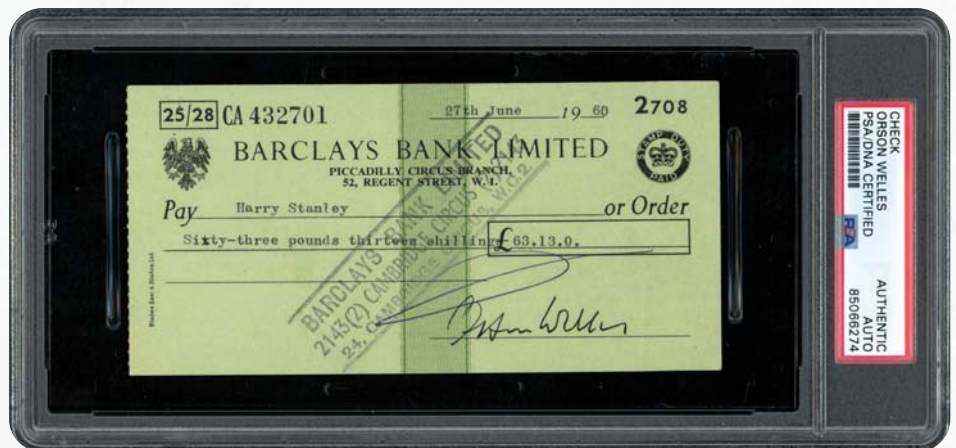

**MIN BID \$200**



Auction closes at 7 p.m. (EST) • Saturday, May 4, 2024





## DIRTY DANCING WITH PATRICK SWAYZE & JENNIFER GREY



### LOT 1925 Patrick Swayze and Jennifer Grey Signed 14" x 11" Photo from Dirty Dancing JSA COA

This 14" x 11" photo has been signed by Patrick Swayze and Jennifer Grey. This image is from the feature film Dirty Dancing, the 1987 romantic drama that tells the story of Frances "Baby" Houseman (Jennifer Grey), a young woman who falls in love with dance instructor Johnny Castle (Patrick Swayze) at a vacation resort. Swayze signs in silver, while Grey signs in a black Sharpie. Accompanied by a JSA COA.  
**MIN BID \$200**

## DICK VAN DYKE & JULIE ANDREWS AUTOGRAPH A LOBBY CARD!



### LOT 1926 Julie Andrews and Dick Van Dyke Signed 1964 Lobby Card from Disney's Mary Poppins PSA/DNA Authentic

This 14" x 11" lobby card of Disney's Mary Poppins was signed by the film's stars, Julie Andrews and Dick Van Dyke. Exhibiting scattered small creases, this is one Hollywood lobby card from almost 60 years ago featuring two still-living Hollywood Screen Legends that you don't want to miss.

**MIN BID \$100**



## YOUNG FRANKENSTEIN!



### LOT 1927 Gene Wilder, Mel Brooks, Peter Boyle, Cloris Leachman & Marty Feldman Multi-Signed Young Frankenstein Lobby Card PSA/DNA Authentic

This 14" x 11" image from 20th Century Fox's Young Frankenstein is signed by Gene Wilder, Mel Brooks, Peter Boyle, Cloris Leachman and Marty Feldman. A very rare opportunity to obtain all of these Hollywood Screen Legends on one item. A true Hollywood keepsake. PSA/DNA Authenticated. No sticker or LOA with lot

**MIN BID \$100 LEACHMAN, WILDER, BOYLE,  
BROOKS & FELDMAN!**



## 007 SIGNED MOONRAKER!

### LOT 1928 Roger Moore Signed Moonraker Original Movie Poster in Spanish (Style B) 28" x 22" Beckett Authentic



A classic to say the least, this original and rare half-sheet film poster from Moonraker, the 1979 release, measuring approximately 28" x 22", has been signed by James Bond 007 actor Roger Moore. This poster was made for the Spanish language cinema crowd. The poster is unrestored and exhibits the original fold from when it was shipped to the theatre. There is very minor border wear due to age with a very small rip in the top right-hand corner. A great piece of Hollywood history!



**MIN BID \$100 BOND...JAMES BOND!**



## LAUREL & HARDY!



### LOT 1929

#### Stan Laurel & Oliver Hardy Signed 7" x 5" Colorized Photo JSA LOA

Stan Laurel and Oliver Hardy were the comedy team during the early Classical Hollywood era of American cinema. Starting their career as a duo in the silent film era, they later successfully transitioned to talkies. From the late 1920s to the mid-1950s, they were internationally famous for their slapstick comedy, with Laurel playing the clumsy, childlike friend to Hardy's pompous bully. Offered here is a 7" x 5" colorized photo of both Laurel the klutz and Hardy the bully, signed by both in a blue fountain tip pen. Inscribed "Thanks" its tough to find a photo signed by the duo that's not personalized these days. A great keepsake from the men who made the jump from the silent film era to slapstick comedy.

**MIN BID \$300**

## CAROLE LOMBARD AUTO!

### LOT 1930 Carole Lombard Signed 5-1/2" x 7" Sepia Tone Photo JSA LOA



This 5-1/2" x 7" photo, signed by Hollywood Bombshell Carole Lombard, shows why she was a Hollywood Screen Legend. In 1999, AFI ranked Lombard 23rd on its list

### CLASSIC HOLLYWOOD CINEMA

of the greatest female stars in classic Hollywood cinema. Tragedy has it, she was killed in a plane crash aboard TWA Flight 3 while returning from a war bond tour. She was 33 years old. Which makes this signed photo extremely rare. JSA Authenticated.

**MIN BID \$100**

## REDFORD PAYS CASH!

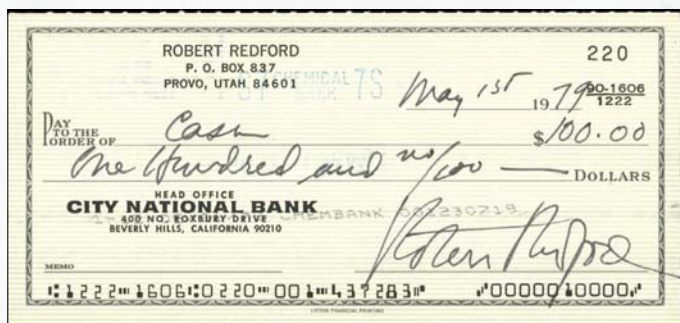

### ELECTIC HORSEMAN YEAR!

### LOT 1931

#### Robert Redford Signed Cancelled Check to Cash for \$100 on 5/1/79 JSA LOA

Legend Robert Redford writes this check out to CASH for \$100.00 on May 15th, 1979, the year he acted with Jane Fonda in The Electric Horsemen. Written off the City National Bank of Beverly Hills, CA and residing in Provo, Utah, Redford split his time between both places. Redford has won an Academy Award, a BAFTA Award, and two Golden Globe Awards, as well as the Cecil B. DeMille Award in 1994, the Screen Actors Guild Life Achievement Award in 1996, the Academy Honorary Award in 2002, the Kennedy Center Honors in 2005, the Presidential Medal of Freedom in 2016, and the Honorary César in 2019.

**MIN BID \$200**

## PAUL NEWMAN CHECK!



### TO FAIRFIELD FISH MARKET!

### LOT 1932

#### Paul Newman Signed Cancelled Check to Fairfield Fish Market for \$100 on 5/14/73 JSA LOA

Paul Newman signed this check to Fairfield Fish Market for \$100 on May 14th, 1973. 1973 was an incredible year for Newman. He acted in The Sting with Robert Redford and also raced on the Road Atlanta Track in his Nissan 510, finishing 9th in the race. An exciting year for Newman, buying food at the fish market looks like he wanted to be fit for film and participating in races with the SCCA (Sports Car Club of America).

**MIN BID \$200**



## 44TH ACADEMY AWARD PROGRAM SIGNED BY CHARLIE CHAPLIN!

### LOT 1933 Charlie Chaplin and Helen Hayes Signed 44th Annual Academy Awards Program 4/10/72 JSA LOA

This 44th Annual Academy Awards Program cover has been signed by Helen Hayes and Charlie Chaplin. Hayes was one of the hosts at the Awards, while Charlie Chaplin received an honorary award for "the incalculable effect he has had in making motion pictures the art form of this century". Chaplin, who had been living in self-imposed exile in Switzerland for twenty years, came back to the United States to market his older films and to receive this award. When introduced to the audience, Chaplin received a 12-minute standing ovation, the longest in Academy Awards history. A great keepsake signed by this English comic actor, filmmaker, and composer who rose to fame in the era of silent film.

**MIN BID \$200**

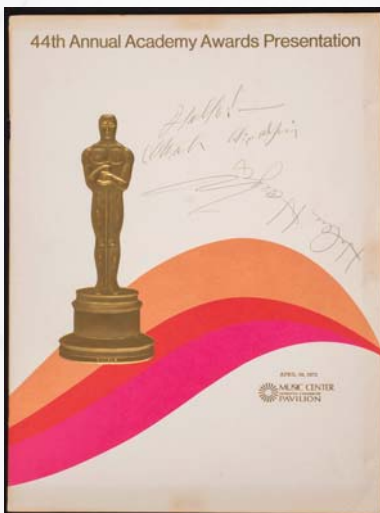

## THE STUNNING NATALIE WOOD!

### LOT 1934 Natalie Wood Signed Magazine Page PSA/DNA Authentic

As a teenager, Wood was nominated for an Academy Award for Best Supporting Actress for her performance in *Rebel Without a Cause*, starring James Dean. She also received nominations for an Academy Award for Best Actress for her performances in *Splendor in the Grass* and *Love with the Proper Stranger*. Offered here is a 7" x 10" photo from a Hollywood magazine and features Natalie Wood in a beautiful pose.

**MIN BID \$200**

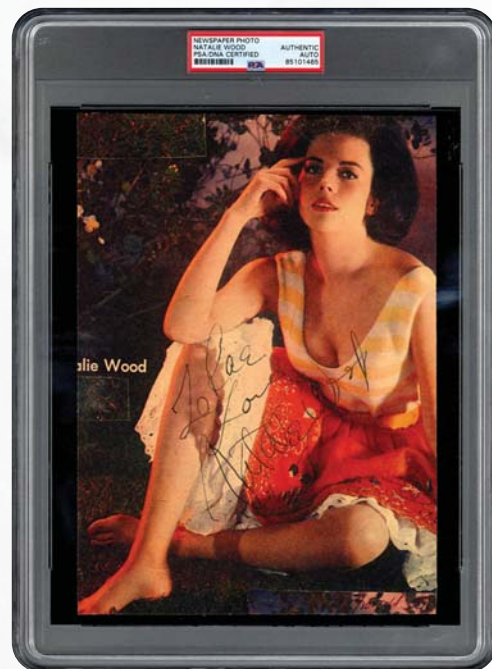

## HEY LUCY, I'M HOME!

### LOT 1935 Desi Arnaz Jr. Vintage Signed 8" x 10" Original RKO Radio Photo JSA COA

This 8" x 10" original 1940 RKO Radio Pictures, Inc. photo has been signed by Desi Arnaz to Beatrice. This Ernest A. Bachrach photo is in great condition and has been authenticated by JSA. Desi Arnaz was an actor, musician and bandleader. He played Ricky Ricardo on the sitcom *I Love Lucy*, in which he co-starred with his wife Lucille Bal. A great photo of this Hollywood icon.

**MIN BID \$100**



## BING CROSBY ORIGINAL PHOTO!

### LOT 1936 1937 Bing Crosby Signed Sepia Tone 8" x 10" Photo Dated 1937 PSA/DNA COA

This 8" x 10" sepia tone photo has been signed by Hollywood screen legend and crooner Bing Crosby. Crosby was a singer, actor, producer and wore many other hats. He is one of 33 people to have three stars on the Hollywood Walk of Fame and has made over 70 feature films and recorded over 1,600 songs. Bing was the real King!

**MIN BID \$100**

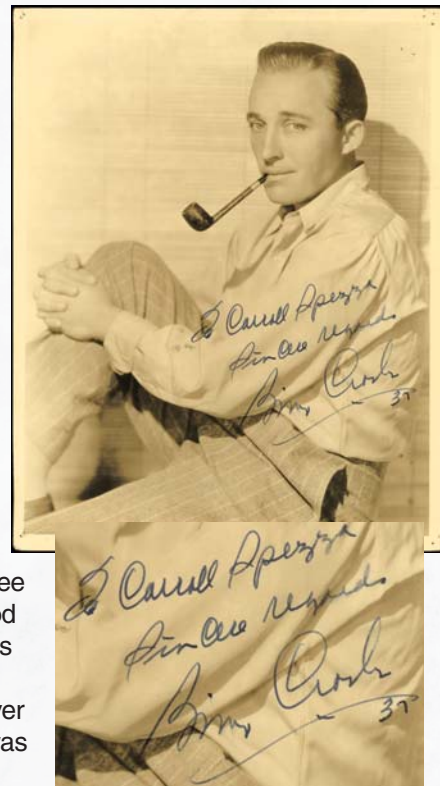

PSA



**LOT 1937**

**Pair of Stan Lee Signed Canvases**  
**The Amazing Spider-Man**  
**and The X-Men -**  
**Both Measure Approx.**  
**20" x 30" JSA LOAs**

Stan Lee, comic book writer, publisher, editor, director and producer, among many other titles, has signed both of these 20" x 30" canvases of The Amazing Spider-Man and The X-Men. Both canvases have been signed in black Sharpie and are ready for a wire string to be attached to the back and hung in your Marvel Comics mancave. A great duo of Stan Lee signed comic memorabilia.



**MIN BID \$200-**

**STAN LEE SIGNS THE AMAZING SPIDER-MAN & THE X-MEN CANVASES!**

## SHAFT!

**LOT 1938**  
**Samuel L. Jackson**  
**Signed**  
**Shaft Canvas**  
**16" x 20"**  
**JSA COA**

Samuel L. Jackson signed items are very tough to come by these days, let alone a signed 16" x 20" canvas. Boldly signed in silver Sharpie, this signed canvas of Shaft, starring Samuel Jackson and Christian Bale, is a reproduction of the German poster which says, "NOCH FRAGEN?" which translates directly to "STILL QUESTIONS?" JSA COA included.



**MIN BID \$100**

## MICHAEL SCHUMACHER AUTOS!

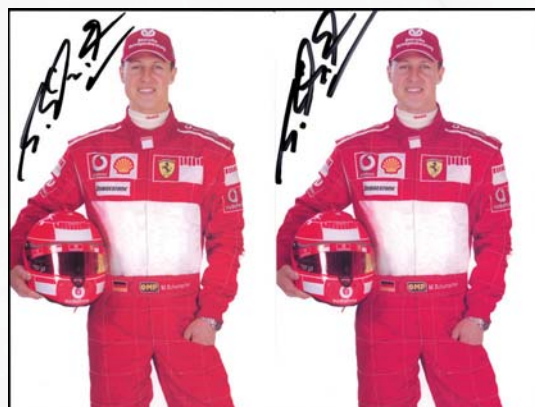

**LOT 1939**  
**Lot of (2) Michael Schumacher Signed 5" x 7-1/2"**  
**Photos JSA COA**

Michael Schumacher, a former race car driver who competed in Formula One for Jordan, Benetton, Ferrari, and Mercedes, has signed both of these 5" x 7-3/4" Ferrari publicity photos in black Sharpie. The cardboard stock photos are tough to find. In December 2013, Schumacher suffered a severe brain injury in a skiing accident. He was placed in a medically induced coma until June 2014. He left the hospital in Grenoble for further rehabilitation at the Lausanne University Hospital before being relocated to his home to receive medical treatment and rehabilitation privately in September 2014. One of the greatest drivers of all time, Schumacher is definitely a fan favorite.

**MIN BID \$100**



# MICHAEL JACKSON SIGNS "THRILLER" ALBUM!

LOT 1940

Michael Jackson Signed Thriller Album  
JSA LOA

**BEST EVER SIGNED!!!!**...From child prodigy to teen idol to the King of Pop, Michael Jackson enjoyed a meteoric rise to fame in which he became one of the most successful artists of the 1980s and '90s. His start with his four brothers as The Jackson 5 was the beginning of what would become a global sensation. Starting at 14 years old, the solo artist Michael produced four chartable albums between 1972 and '75, but his 1979 release *Off the Wall* sold 20 million copies worldwide. In 1982, Jackson produced *Thriller*, the first of five straight #1 albums and sold more than 70 million copies, the most ever by any artist and 20 million more than #2 AC/DC's *Back in Black*. *Thriller* was a worldwide phenomenon as it coincided with the beginning of the MTV generation. Michael's creativity was on full display with videos for hit singles "Thriller", "Billie Jean" and "Beat It", among others. This 1982 original *Thriller* album has been signed by Michael Jackson himself in black Sharpie across his white jacket ("8-9" strength). This historic album has been the #1 selling album of all time for some 42 years, so who can overthrow this King. Jackson died in Los Angeles in 2009. JSA LOA included.



**MIN BID \$500**

LOT 1941

Pair of Taylor Swift  
Signed Album Size  
Inserts  
PSA/DNA Authentic

This lot consists of two signed Taylor Swift album inserts, both measuring 11" x 11". Both album inserts have been signed in black Sharpie and authenticated by PSA/DNA. One of the world's best-selling musicians! Swift has sold over 200 million records and spent 68 weeks in the number 1 spot on the

Top Charts. She is the highest-grossing female touring act, the most-streamed woman on Spotify and Apple Music, and the first billionaire with music as the main source of income. She is an incredible role model. Swift seems to be the most generous boss the world has ever seen. On her recent tour, Swift stunned the tour's trucking staff by giving each truck driver a check in the amount of \$100,000. The superstar paid more than \$50 million of her own money in bonuses to hundreds of support staff for her record-breaking tour, along with handwritten notes. It came straight from the heart. Swift fans, this is a great opportunity to own two very nicely signed album insert pages! See more images on MLI Website.

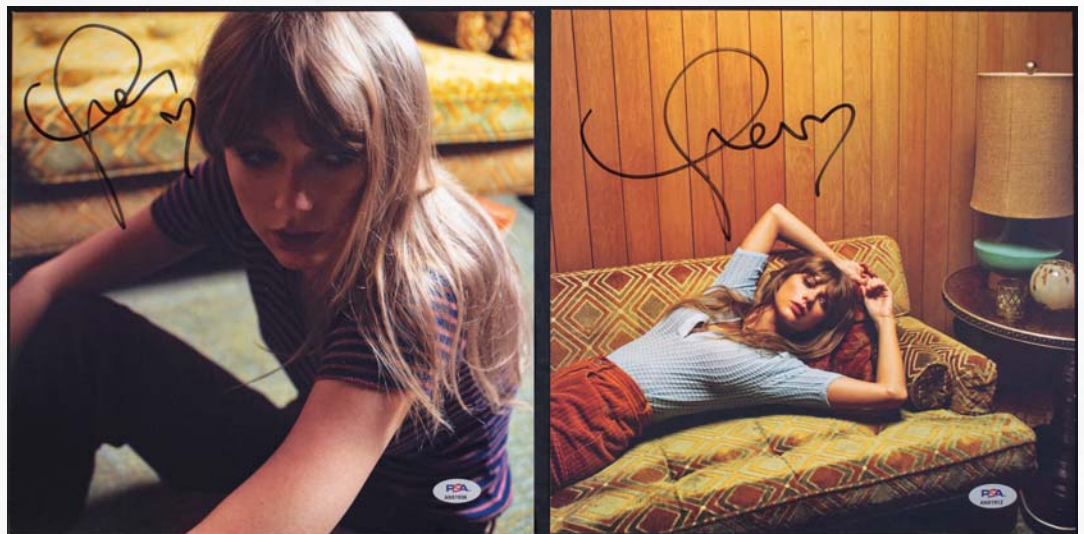

**MIN BID \$300**

**GROUP OF 2!**

PSA



## THE GRATEFUL DEAD AND JERRY GARCIA!

LOT 1942

**Grateful Dead 25th Anniversary  
Signed Without A Net European Tour Program  
Including Garcia, Weir & Lesh  
PSA/DNA**

The Grateful Dead was still fronted by lead guitarist and vocalist Jerry Garcia when they embarked on their 1990 world tour in support of their 22nd and final LP, *Without a Net*. *Without a Net* was the Dead's first digitally mastered live concert album, though they had released previous live LPs, none lived up to the standard the band had hoped and audience recordings often overshadowed the band's published works. And while the Dead had suffered through member changes to death on multiple occasions, *Without a Net* was released just prior to the passing of keyboardist Brent Mydland to which the band offered a dedication to Clifford Hanger, in reference to Myland's absence. Offered here is a band signed 1990 *Without a Net* Concert Program from the European leg of the Grateful Dead's tour. Signed in silver paint pen, the black covered program features Jerry Garcia, Bill Kreutzmann, Mickey Hart, Bob Weir and Phil Lesh, as well as Vince Welnick, Brent Mydland's replacement for the tour. All of the signatures display "7-9" strength against the jet black background. This would be the final tour book from the Grateful Dead touring shows as Jerry Garcia died in 1995, ending a 30-year run of the hippie-popular jam band.

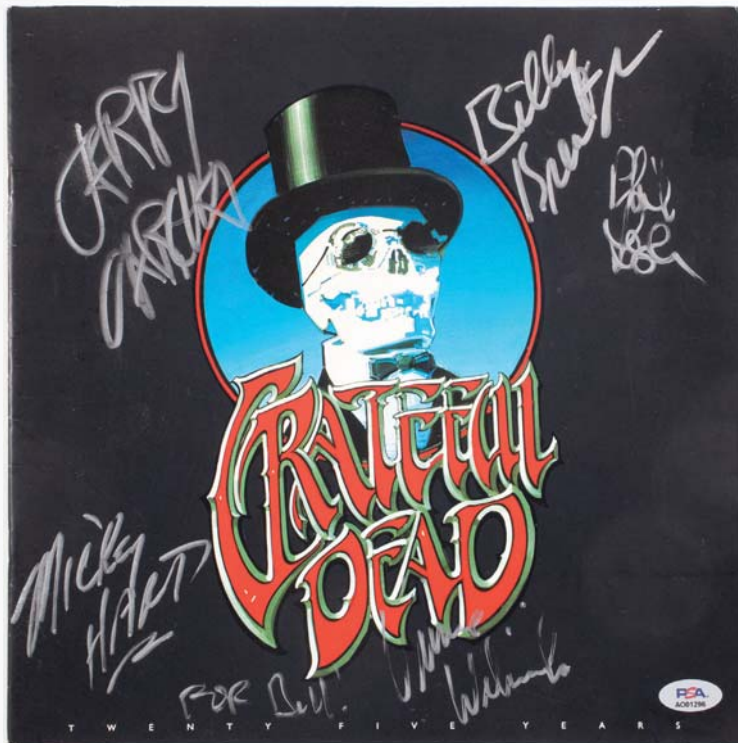

**MIN BID \$400**

## THE EAGLES SIGN "HOTEL CALIFORNIA"!

LOT 1943

**Eagles 1976 Test Pressing  
Multi-Signed Hotel California Album  
with Henley, Frey, Meisner, Walsh & Felder  
JSA LOA**

**SUCH A LOVELY PLACE!!!!**...In the early 1970s, rock n' roll was raging, with the late '60s producing incredible rock bands like Cream, The Who, The Doors, Buffalo Springfield and, of course, the Beatles and Rolling Stones. The Eagles formed in 1971 with founders Don Henley and Glenn Frey, who worked together as musicians for Linda Ronstadt. Henley and Frey recruited Don Felder, Randy Meisner and Joe Walsh to complete their lineup. After three successful albums, The Eagles landed the first of four straight #1 albums with *One of These Nights* in 1975 and followed it a year later with *Hotel California*. *Hotel California* sold more than 32 million copies worldwide, featured two #1 singles, including the title track "Hotel California" and "New Kid in Town" and remains the sixth highest selling album of all time. Presented here is an 11/12/76 Test Pressing of *Hotel California* signed by the five band members, including Henley, Frey, Walsh, Meisner and Felder, all presenting in "8-10" strength. The blank sleeve, which shows some age toning, still holds the typewritten paper set list, the song durations and the record enclosed, also blank. Artwork was evidently in production. JSA LOA included.

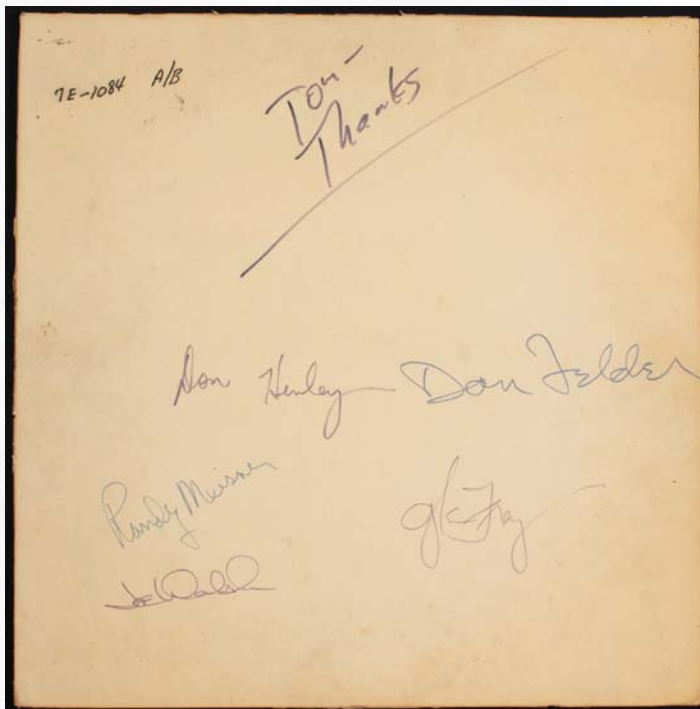

**MIN BID \$500**

Auction closes at 7 p.m. (EST) • Saturday, May 4, 2024



513

Memorabilia

**BID NOW!** [www.memorylaneinc.com](http://www.memorylaneinc.com) or 877-606-LANE (5263)



**"U2 OCTOBER" AUTOS!****LOT 1944****U2 Signed Album OCTOBER Autographs Include Bono, The Edge, Larry and Adam JSA LOA**

October was the second of U2's 15 studio albums which included the singles "Fire" and "Gloria". Ultimately going platinum, October enjoyed moderate European success, but U2 skyrocketed to fame with the following War release that sold 11M worldwide. Offered is an original 1981 band-signed October record album including Bono, The Edge, Adan Clayton and Larry Mullen, Jr. All strong blue Sharpie autos.

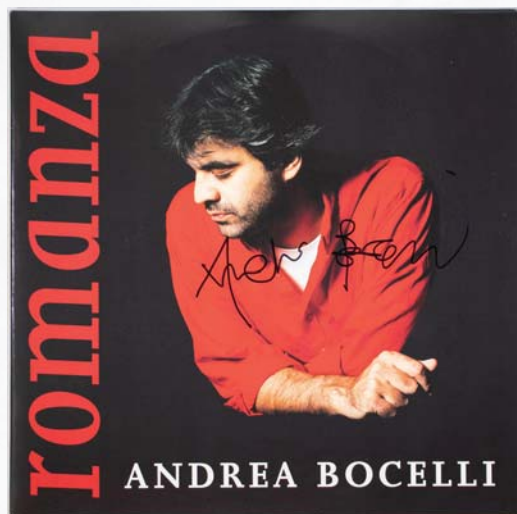
**MIN BID \$200****BOCELLI AUTO!****LOT 1945****Andrea Bocelli Signed Album Romanza JSA COA**

Italian tenor Andrea Bocelli has signed this album, Romanza. Even though Bocelli was diagnosed with congenital glaucoma, this opera singing legend can still sign autographs. Bocelli rose to fame in 1994, winning the newcomers' section of the 44th Sanremo Music Festival, performing "Il mare calmo della sera". He signed his first recording contract with Sugar Music. A fan favorite, to say the least.

**MIN BID \$100****THE POLICE SIGN ROXANNE!****LOT 1946****The Police Group-Signed "Roxanne" 45 JSA LOA**

"Roxanne" was the 1978 debut single of the eventual multiplatinum selling Police and was written by lead singer Sting. "Roxanne" was released just prior to the release of their first LP, Outlandos d'Amour, peaked at #12 on the UK Singles Chart and ultimately became one of The Police's most air-played songs ever. Offered is a 1978 original 45 record signed by Sting, Andy Summers and Stewart Copeland. JSA LOA included.

**MIN BID \$200****DURAN DURAN SIGNED ALBUM!****LOT 1947****Duran Duran Signed Album with 6 Autographs including Le Bon, Rhodes, Cuccurullo, Taylor, Taylor & Taylor JSA LOA**

**SAY IT TWICE – DURAN!!!!** In 1983, Duran Duran was on top of the world as one of the most successful MTV era bands with their ever-popular and frequently played "Hungry Like the Wolf" and "Rio". Offered here is a rereleased issue of their self-titled first album, Duran Duran, featuring the signatures of Le Bon, Rhodes, John, Andy and Roger Taylor and Warren Cuccurullo ("9-10" strength). JSA LOA included.

**MIN BID \$200**



## NEIL DIAMOND 8"x10" IMAGE!

**LOT 1948**  
**Neil Diamond**  
**Signed**  
**Black & White**  
**8" x 10" Photo**  
**Auto JSA COA**

**BOM BOM**  
**BAAM!!!!...**

Neil Diamond wrote and produced one of the most fan-sung didies in American history with "Sweet Caroline", sung at weddings, ballparks and everywhere in between. Diamond had ten #1 singles during his more than 50-year career, including "Sweet Caroline", "America" and "Longfellow Serenade" among others. Offered is a signed 8" x 10" image of the Jazz Singer signed in blue Sharpie ("10" strength). JSA COA.

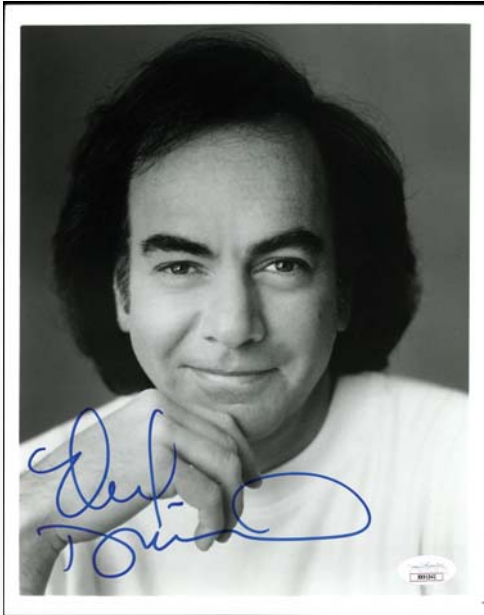

**MIN BID \$100**

## LYNYRD SKYNYRD GROUP SIGNED!

**LOT 1949**  
**Lynyrd Skynyrd**  
**Multi-Signed**  
**10" x 8" B&W**  
**Publicity Photo**  
**(9 Autos)**  
**Beckett LOA**  
**PLAY SOME**  
**SKYNYRD!!!!...**

A 1977 plane crash decimated the band Lynyrd Skynyrd, killing three band members, including founder Ronnie Van Zant. With songs like "Sweet Home Alabama", "Simple Man" and "Free Bird", they were the kings of the Southern Rock circuit. They would endure with Van Zant's brother Johnny on vocals and still tour today. Prior to the crash, Lynyrd Skynyrd produced five studio albums. The band reformed in 1987 with Johnny at the helm and they have since recorded nine more LPs. Offered here is an 10" x 8" band press photo signed by the nine members, including Van Zant, original members Leon Wilkeson and Billy Powell, Rickey Medlocke, recently passed Gary Rossington and more. All signatures appear in silver or gold paint pen with Van Zant and Carol Chase in black Sharpie against the black and white image and are all "7-10" in strength. Beckett LOA included.



**MIN BID \$100**

## LITTLE RICHARD!



**LOT 1950**  
**Little Richard Signed Lifetime Friend**  
**Promotional Album JSA LOA**

**LITTLE RICHARD!!!!...** The 1986 release of Lifetime Friend was Little Richard's first rock n' roll studio album since Right Now! released in 1974. He did release a live and a gospel record in between. This example has been signed by Little Richard in blue Sharpie ("7-9" strength) on the front with an unknown inscription. Still in very good condition, the album jacket shows some light wear, and the record is included. JSA LOA included.

**MIN BID \$100**

## STRAY CATS SIGN "BUILT FOR SPEED"!



**LOT 1951**  
**The Stray Cats Signed Built for Speed Album**  
**Including Autographs of Rocker, Phantom & Setzer**  
**JSA LOA**

**STRUT!!!!...** Stray Cats trio of Brian Setzer, Lee Rocker and Slim Jim Phantom introduced their rockabilly music in the early 1980s, amidst the New Wave era, but soon took off. Hits like "Rock This Town" and "Stray Cat Strut" launched them to stardom. Offered is a band-signed Built For Speed album signed by all three in blue ballpoint. The signatures on the back all appear strong and visible. JSA LOA included.

**MIN BID \$100**



**DURAN DURAN SIGNED PROGRAM!****LOT 1952**

**Duran Duran  
Debut Album Insert  
Booklet Signed Group  
Photo JSA LOA**

**ORIGINAL LINEUP!!!!...**

It took 2-3 years to establish a lineup that would endure for the long haul as founding members John Taylor and Nick Rhodes completed their

New Romantic band with guitarist Andy Taylor, drummer Roger Taylor and lead singer Simon Le Bon. Duran Duran became one of the most successful bands of the 1980s as it capitalized on the popularity of the newest media outlet, MTV, creating music videos that remain some of the most iconic ever produced. The self-titled debut album, *Duran Duran*, featured hits like "Girls on Film" and "Planet Earth." However, it was the follow-up album, *RIO*, that really put the band on the map with hits "Rio", "Hungry Like the Wolf", "My Own Way" and "Save a Prayer". Offered here is a booklet insert from the debut album signed by all five members in the centerfold. With multiple salutations "To Cess", Le Bon, Rhodes and the three Taylors have all signed in varying strengths from "8-10". A really great and vintage addition to any music autograph collection!

**MIN BID \$100****REO SPEEDWAGON AUTOS!****LOT 1953**

**REO Speedwagon  
Signed CD Jacket  
with 5 Signatures  
Including Cronin, Amato,  
Hall, Hitt & Doughty  
Beckett LOA**



The 1996 REO Speedwagon album *Building the Bridge* was the first record since the band's second album *R.E.O./T.W.O.* in 1972 that failed to chart. However, REO Speedwagon has produced 16 studio albums and 10 live albums, including the certified platinum *Live: You Get What You Pay For*. In 1980, REO released *Hi Infidelity*, the band's first and only #1 album, which featured the #1 single "Keep On Loving You" as well as "Tough Guys", "Don't Let Him Go", "Take It on the Run" and "In Your Letter." Founded in 1967 by Neal Doughty and Alan Gratzner, REO went through more than a dozen members, but Doughty remained a constant with longtime lead singer Kevin Cronin and bassist Bruce Hall. Since the 1980s, drums have been manned by Bryan Hitt and Dave Amato has been on lead guitar. Offered here is a 1996 *Building the Bridge* CD signed by Cronin, Doughty, Hitt, Hall & Amato. Each have signed on the CD cover in black Sharpie and on the CD disc, also in black Sharpie ("9-10" strength).

**MIN BID \$100****LITTLE RICHARD PHOTO!****LOT 1954**

**Little Richard 14" x 11" B&W Autographed Photo  
Beckett Sticker Authentic**

**RICHARD PENNIMAN!!!!...** Little Richard was one of the most influential singer-songwriter musicians in Rock n' Roll history. His reach extended from Chuck Berry to The Beatles and The Rolling Stones to James Brown to Led Zeppelin and even Motorhead. Offered here is a 14" x 11" photograph of Little Richard at the piano, signed at bottom left in bold black marker ("10" strength). Gorgeous signed photo.

**MIN BID \$100****FOUR TOPS SIGNED NEWSPAPER PHOTO!****LOT 1955**

**The Four  
Tops Signed  
Newspaper  
Photo with  
Fakir, Benson,  
Stubbs & Payton  
Beckett LOA**

**SUGAR PIE!!!!...**

The Four Tops was one of the most successful quartets of the 1960s, producing #1 hits like "I Can't Help Myself (Sugar Pie, Honey Bunch)", "Reach Out I'll Be There" and radio mainstays like "It's the Same Old Song" and "Standing in the Shadows". Offered is an EX condition magazine photo signed by The Four Tops in blue ballpoint, including Abdul Fakir, Lawrence Payton, Ronald Benson and Levi Stubbs. Beckett LOA included.

**MIN BID \$100**



## U2 WAR!

LOT 1956

**U2 Signed Album War Autographs  
Include Bono, The Edge, Larry and Adam  
JSA LOA**

U2's War was the band's first American charting album, selling more than 11M worldwide, and featuring their breakout hits "Sunday Bloody Sunday" and "New Year's Day". Presented here is an original band-signed War album cover featuring superb autographs from Bono, The Edge, Adam Clayton and Larry Mullen, Jr. The black Sharpie autos are some of the finest we've seen of the Irish quartet. JSA LOA included.

**MIN BID \$200**

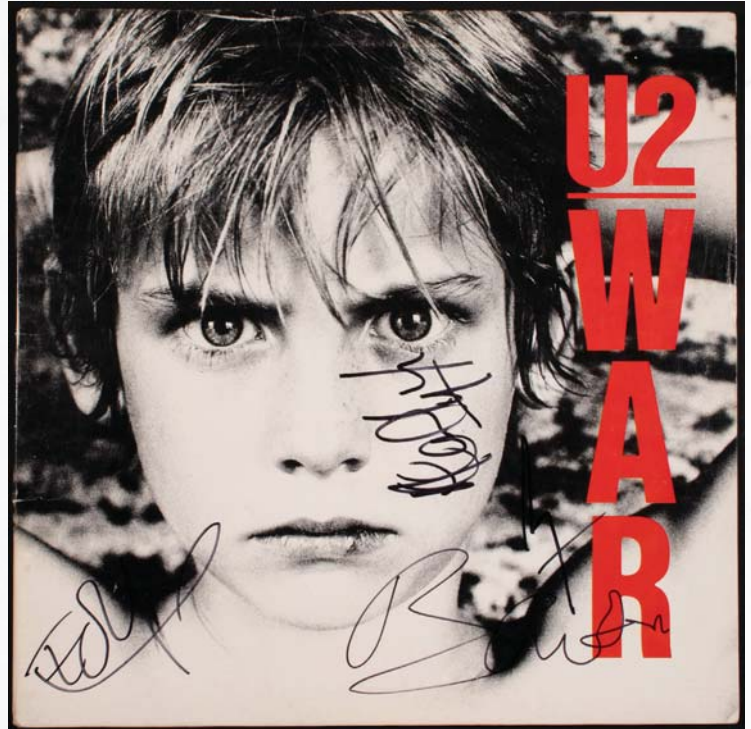

Memorabilia

**BID NOW!** [www.memorylaneinc.com](http://www.memorylaneinc.com) or 877-606-LANE (5263)

## TUPAC SHAKUR PAYS HIMSELF \$1,000! 2/3/93



LOT 1957

**Tupac Shakur Signed Cancelled Check written to CASH for \$1,000 on 2/3/93 JSA LOA**

**2 PAC!!!!**...Tupac Shakur was one of the most influential figures in rap during the 1990s and sold more than 75 million records worldwide before being gunned down in Las Vegas in 1996. He was only 25. Offered is a 1993 Tupac Shakur signed check for CASH (\$1,000) from February 3, 1993. This was written only days before his second studio album was released and features a strong signature. JSA LOA included.

**MIN BID \$2,000**

Auction closes at 7 p.m. (EST) • Saturday, May 4, 2024



517



# ULYSSES GRANT SIGNED ENGRAVING!



**RARE!**

**U.S. BUREAU OF ENGRAVING & PRINTING**

**LOT 1958**

**Engraving Signed by Ulysses S. Grant  
BVG Authentic Auto**

Offered is an outstanding official engraved portrait of our 18th President of the United States, signed boldly in black ink by Ulysses S. Grant. This engraving was created by the Bureau of Engraving and Printing. Measuring approximately 6" x 7-3/4", this engraving is spectacular on all fronts. Spotting and aging throughout the front and back of the engraving, this is still one incredibly bold signed piece of U.S. history.

**MIN BID \$2,000**

**518**



Auction closes at 7 p.m. (EST) • Saturday, May 4, 2024



## BARACK OBAMA PAYS AMERITECH \$100 FOR VOICE MAIL!

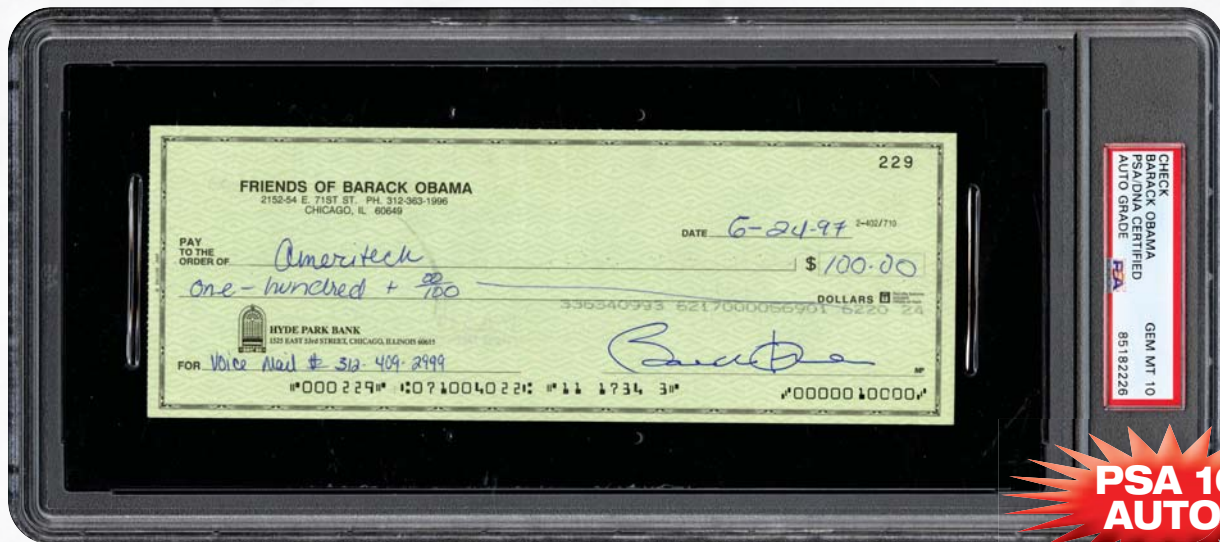

**PSA 10  
AUTO!**

### LOT 1959

#### President Barack Obama Signed Cancelled Check "Friends of Barack Obama" PSA/DNA 10 GEM MINT

Barack Obama was the first black president of the Harvard Law Review and would go on to become a community organizer, civil rights attorney and university speaker. In 1997, Obama joined the Illinois State Senate and in 2005 was elected to the United States Senate for Illinois. In a long-shot bid, Obama won the Democratic nomination for the Presidency in 2008, beat John McCain for the presidency and served two terms in the Oval Office as our 44th President. This desirable and attractive check has earned a GEM MINT 10 grade from PSA/DNA. A strong GEM MINT signature autograph of a monumental figure in American history!

**MIN BID \$500**

## BARACK OBAMA SIGNS BACK OF CANTERS DELI POSTCARD!

### LOT 1960

#### Barack Obama Signed Los Angeles Deli's Postcard PSA/DNA

Signed on the back of a Canter's Deli postcard, our 44th President of the United States, Barack Obama, pens his signature in a black felt pen. An uncommonly large signature from this President that one can definitely put into a nice picture frame.

**MIN BID \$200**

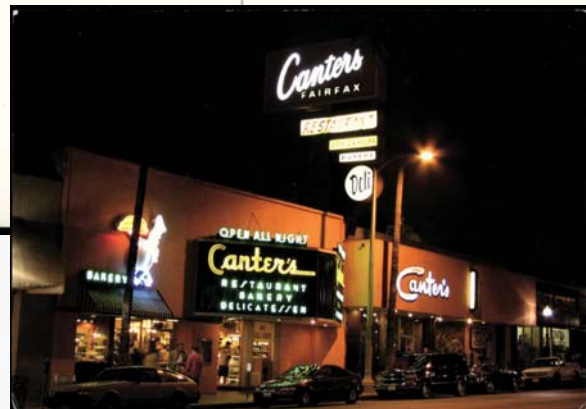
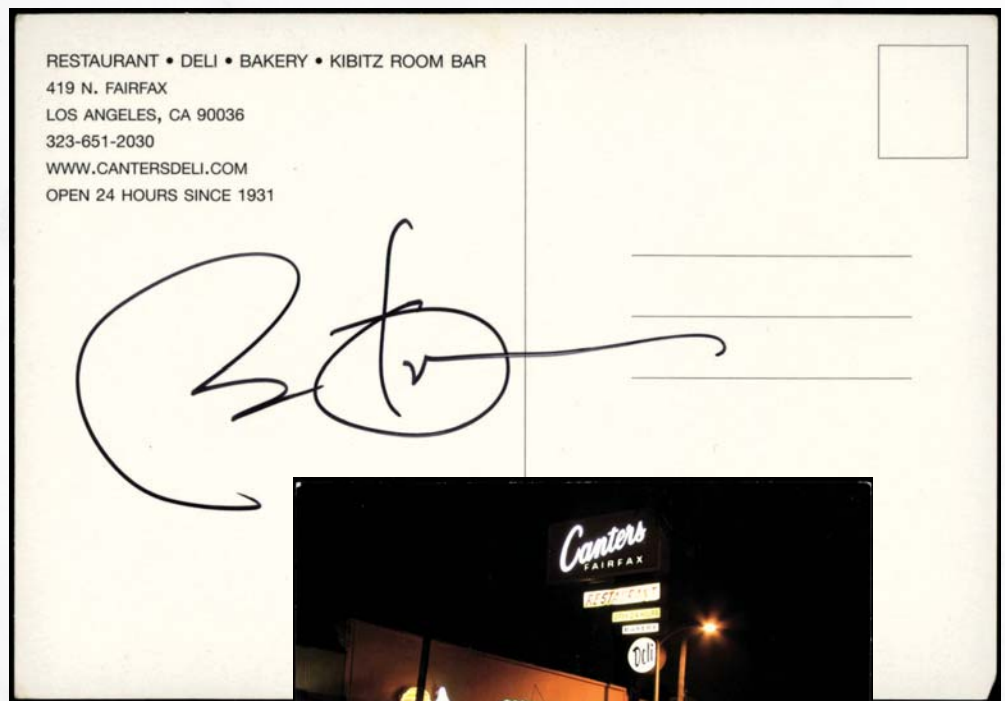

**PSA**

Auction closes at 7 p.m. (EST) • Saturday, May 4, 2024



Memorabilia

**BID NOW!** [www.memorylaneinc.com](http://www.memorylaneinc.com) or 877-606-LANE (5263)

519



**FDR BID SHEET!****LOT 1961  
President  
Franklin  
Roosevelt  
Hand-Signed  
Bid Sheet to  
Bid on his Behalf  
PSA/DNA LOA**

Too bad we didn't have President Franklin D. Roosevelt bidding in our auction! This incredible bid sheet comes directly from our 32nd President of the United States. Printed at the top of the bid sheet, information reads,

"Please purchase for me at your 106th Auction Sale, acting as my agent, and buying, if possible, below my limits, the lots indicated on this order, and for which I will settle in three days." Not sure what the President was bidding on, but a unique signed document indeed.

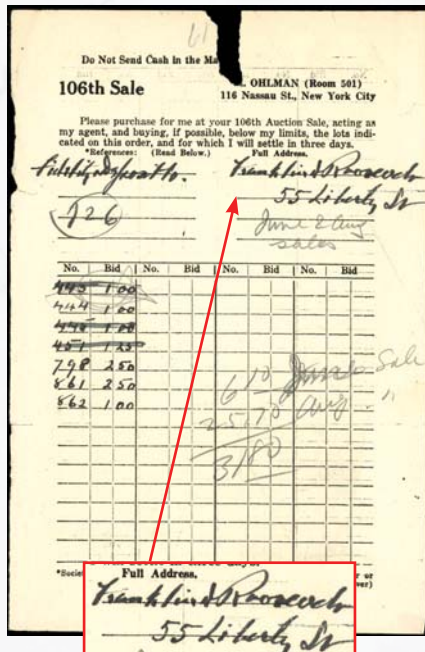
**MIN BID \$300****PSA****PRES. BUCHANAN AUTO!****LOT 1962****1836 President James Buchanan Hand-Written  
Twice-Signed Letter PSA/DNA LOA**

An incredible handwritten, twice-signed letter from our 15th President of the United States, James Buchanan, on May 14th, 1836, in part reads, "I am getting very tired of Washington, but God knows we shall be able to adjourn. The House moved very slowly. I would not be astonished if we should sit until nearly the end of June." Written over 185 years ago, this letter has been signed at the end with an extra autograph on the front of the letter, relinquishing the President from having to pay for postage, hence the word "FREE" on the front of the envelope. We call this a FREE FRANK, which means to mark a piece of mail with an official signature or sign indicating the right of the sender to free mailing.

**MIN BID \$200****PSA****GROVER CLEVELAND!****LOT 1963****President Grover Cleveland Signed Handwritten  
Letter and Envelope with PSA/DNA LOAs For Both**

Written on Executive Mansion, Washington, D.C. letterhead in the hand of our 22nd and 24th President of the United States, Grover Alexander, on May 19th, 1887, the letter states that Alexander is sending a check for \$26.50 for cloths, pillows and more. To think, we had checks back then, some 135 years ago. The letter is also accompanied by the original envelope in Alexander's handwriting. Comes with two LOAs from PSA for the letter and envelope.

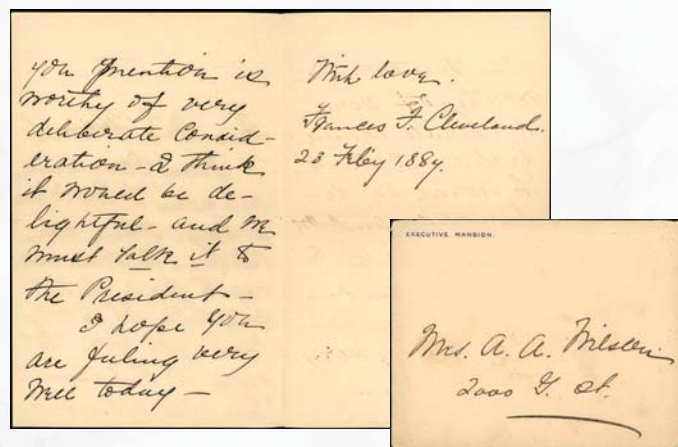
**MIN BID \$200****PSA****FRANCES CLEVELAND - 1<sup>ST</sup> LADY!****LOT 1964****1884 Frances F. Cleveland Hand-Written Letter on  
Exectuvie Mansion Letterhead with Envelope  
PSA/DNA LOA**

Former 1st Lady Frances Cleveland wrote in part on Executive Mansion letterhead, "The other plan you mention is worthy of very deliberate consideration - I think it would be delightful - and we must take it to the President". A great piece of American history dated 1884! Executive Mansion envelope with Cleveland's handwriting included.

**MIN BID \$100****PSA**



**RICHARD NIXON LETTER!****LOT 1965  
President  
Richard Nixon Typed  
Signed Letter RE:  
Vietnam on White  
House Stationary  
PSA/DNA LOA**

A very rare opportunity to obtain a letter signed on White House stationary regarding Vietnam, dated May 12th, 1970. This letter was written to William C. Creemer, who represented Florida's 1st congressional district from 1955 to 1963. Reapportionment placed him in the 12th district from 1963 to 1967. Another reapportionment assigned him to the 8th district for his final two terms in office, 1967 to 1971. In part, Nixon writes, "It is encouraging to know that you approve of the decision I have made to ensure the protection of our men in Vietnam and the continued success of our withdrawal and Vietnamization programs." A very important time in our U.S. history.

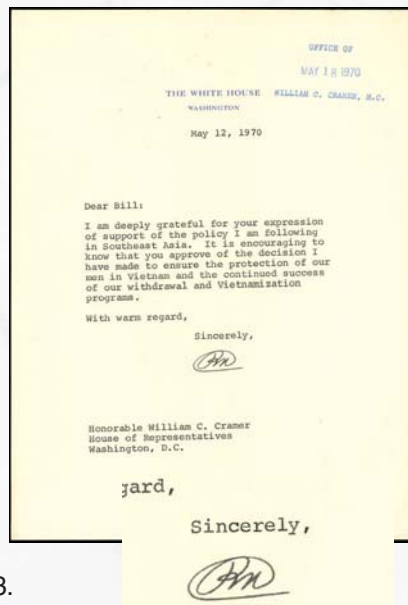
**MIN BID \$300****PRESIDENT FORD SIGNED LETTERS!****LOT 1966  
Pair of 1993 President  
Gerald Ford Type-Written  
Signed Letters on Gerald  
Ford Stationary  
PSA/DNA COA**

Both letters, written and signed by President Gerald Ford in blue and black ball point pen in 1993, thank Rick Pallack for ties. Rick Pallack sent President Gerald Ford. The Hollywood Reporter was quoted as saying, "Rick Pallack...has impeccable taste in clothes". Pallack was a wardrobe specialist to many celebrities, politicians, and dignitaries. He was in Los Angeles, CA.

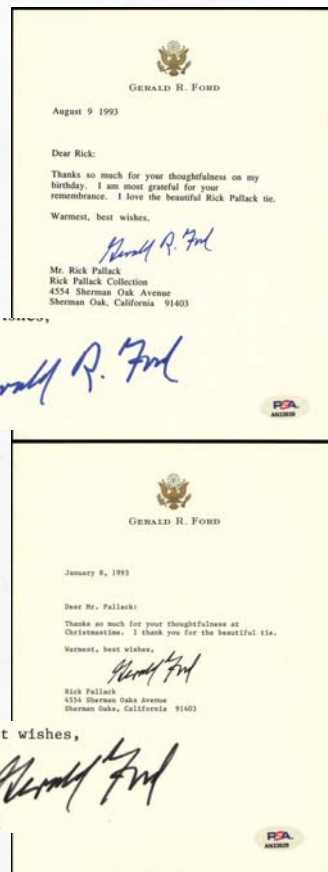
**MIN BID \$100****FORD SIGNS AS 5TH DISTRICT, MICHIGAN!****LOT 1967  
President  
Gerald Ford  
Vintage Signed  
Congress of the  
United States  
Letterhead  
Dated September  
27th, 1966  
PSA/DNA COA**

Typed on Congress of the United States stationary and dated September 27th, 1966, President Gerald Ford obliges by submitting two elephant drawings for the Santa Barbara County ElePHANTASTIC Art Fair for auction. Showing great support for education and raising money for a great cause. Ford was a member of the House of Representatives for 25 years, holding Michigan's 5th congressional district seat from 1949 to 1973.

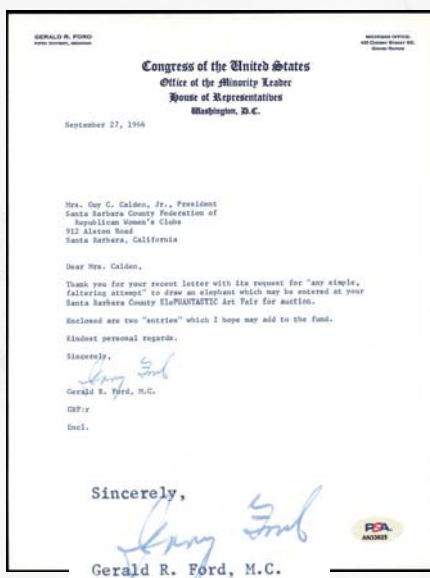
**MIN BID \$200****PRESIDENT CARTER SIGNED LETTERS!****LOT 1968  
Two President  
Jimmy Carter  
Type-Written  
Signed Letters on Carter  
Stationary 1992/1995  
PSA/DNA COA**

Both letters, written and signed by President Jimmy Carter in blue and black ballpoint pen in January 1992 and 1995, thank Rick Pallack for the ties Pallack sent President Carter. The Hollywood Reporter was quoted as saying, "Rick Pallack...elegant, luxurious and classy". Pallack was a designer and wardrobe specialist for many celebrities, politicians, and dignitaries. He was in Los Angeles, CA.

**MIN BID \$100**

# NIXON WRITES LA TIMES SPORTS WRITER JIM MURRAY!

LOT 1969

## President Richard Nixon Type-Written Letter Signed to Jim Murray, Sports Illustrated Writer on VP Stationary PSA/DNA LOA

On February 20, 1953, one month after his inauguration as Vice President, Richard Nixon signed this typed letter on Office of the Vice President stationary to James Murray of Time Magazine. "At long last I am sending you your membership card in the "Order of the Hound's Tooth", and I am sending your emblem under separate cover." He then refers to a story about the group and says there was a meeting of the club: "...the day after the inauguration... with an attendance of about twenty..." The jury is still out on exactly what the "Order of the Hound's Tooth" group was. A secret society? One great letter from when Nixon was only 40 years old. Also included are the original envelope and two telegrams regarding the Hound's Tooth Club.

PSA

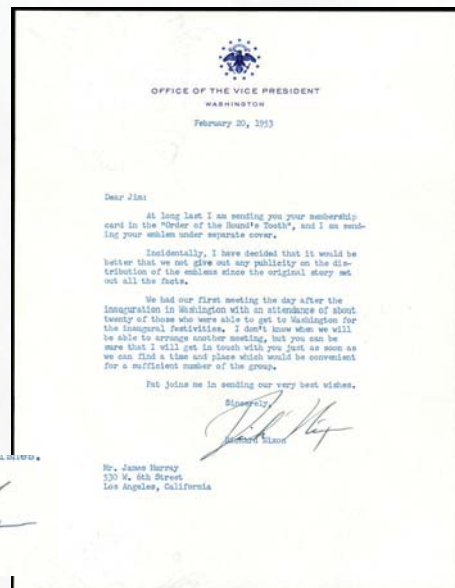

MIN BID \$200

## TRUMAN THANKS PATRON FOR 2 \$500 CHECKS!

LOT 1970

## President Harry Truman Type-Written Signed Thank You Note for Pair of \$500 Bills May 6th, 1955 PSA/DNA LOA

President Harry Truman wrote to Ray Niles of the Nile and Moser Cigar Company on May 6th, 1955, thanking him for the two \$500 checks he sent. Two days later, on his 71st birthday, Truman broke ground for the construction of a privately financed Harry S. Truman Library building. The checks possibly helped add to the private financing of this building as Truman and the cigar company were both located in Kansas City, Missouri. Signed in black felt tip pen, a great piece of presidential history.

PSA

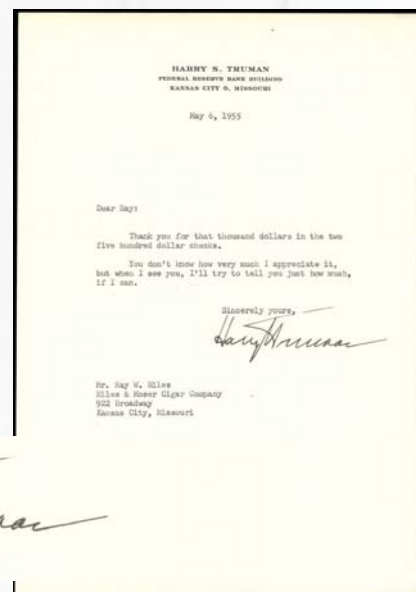

MIN BID \$200

LOT 1971

## 1968 George H.W. Bush Type-Written Letter Signed on Congress of United States Letterhead PSA/DNA LOA

President George H.W. Bush wrote Donald Lass of West Allis, Wisconsin on 2/14/68 in part, "Thank you for your recent letter regarding the voting age. I appreciate having your views". 1968 was an important year for Bush, as he voted for the Civil Rights Act of 1968. He joined several other Republicans in issuing the party's response to the State of the Union address at the same time Nixon was considering selecting Bush as his running mate in the 1968 presidential election. Nixon ultimately chose Spiro Agnew instead. A great letter from our 41st President.

PSA

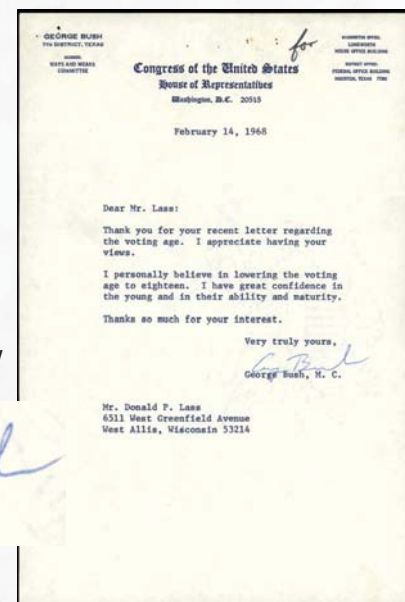

MIN BID \$100

## GEORGE H.W. BUSH TALKS ABOUT VOTING AGE!



## HARRY TRUMAN SIGNED 1<sup>ST</sup> DAY COVER!

LOT 1972

**President Harry Truman Signed 1st Day Cover**  
**Postmarked Inauguration Day - January 20th, 1949**  
**PSA/DNA Authentic**

Truman signed this postmarked envelope in a black fountain pen, postmarked on his inauguration day - January 20th, 1949. Truman implemented the Marshall Plan in the wake of World War II to rebuild the economy of Western Europe. He established both the Truman Doctrine and NATO. Prior to entering politics, Truman was a farmer and a haberdasher.



**MIN BID \$200**

**POSTMARKED INAUGURATION DAY 1/20/49**

## HERBERT HOOVER SIGNS WALDORF ASTORIA STATIONERY!

LOT 1973

**President Herbert Hoover Signed**  
**Waldorf Astoria Hotel Note Card PSA/DNA Authentic**

This note card has been hand-signed by our 31st President. Beginning in December 1940, Hoover lived primarily in New York City. Home was Suite 31-A of the Waldorf Towers, a Park Avenue landmark where Hoover conducted a very productive post-presidency. An amazing relic from this President who served from 1929-1933.

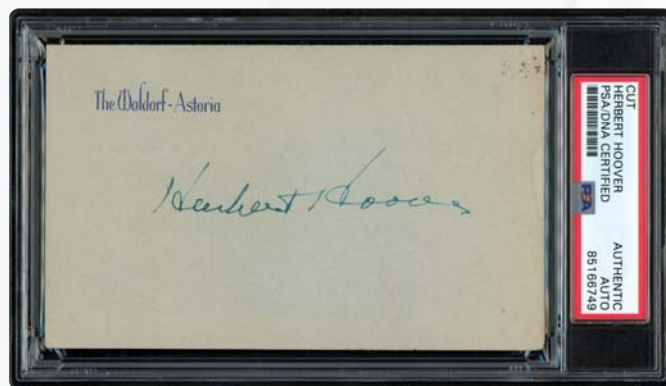

**MIN BID \$100**

## PRESIDENTIAL SIGNED FIRST DAY COVERS!

LOT 1974

**Pair of Presidents Gerald Ford & Jimmy Carter Signed First Day Covers PSA/DNA Authentic**

Our 38th President, Gerald Ford, signed this 1987 postmarked envelope from the state where he attended college and played center for the 1935 Michigan Wolverines. Our 39th President, Jimmy Carter, signed this 1976 postmarked envelope with his photo and postmarked the year of his presidential campaign.



**MIN BID \$100**

## 2 JIMMY CARTER SIGNED CHECKS!

LOT 1975

**Pair of Jimmy Carter Signed Cancelled Checks**  
**PSA/DNA Authentic**

Our 39th President, Jimmy Carter, signed the first check to Carter's Insurance Agency for \$60.62 to "Ma's Auto Ins." on 12/7/55. The second check has been written to President Carter for \$639.30 on 10/7/60 and endorsed on the back. Both checks have been cancelled by the Plains Mercantile Co. with "Ma's Auto Ins." check written from the Carter's (Peanut) Warehouse. In 1976, Carter challenged incumbent Gerald Ford for U.S. President and won by the narrowest of margins, only two percentage points in the popular vote.



**MIN BID \$200**



Auction closes at 7 p.m. (EST) • Saturday, May 4, 2024



523

**BID NOW!** [www.memorylaneinc.com](http://www.memorylaneinc.com) or 877-606-LANE (5263)

Memorabilia



**"THAT'S ONE SMALL STEP FOR MAN,  
ONE GIANT LEAP FOR MANKIND!"** NEIL ARMSTRONG  
JULY 20, 1969

## AUTOGRAPHS

**ARMSTRONG**

**CERNAN**

**CONRAD**

**GLENN**

**HAUCK**

**LOUSMA**

**LOVELL**

**SCHIRRA**

**SHEPARD**



**25" x 30"**

**LOT 1976**

**Naval Aviation in Space Lithograph Signed by Neil Armstrong, John Glenn, and Seven More #742/1,000  
JSA LOA**

The following is a limited edition lithograph of a painting entitled "Naval Aviation in Space", measuring 25" x 30-1/4", numbered 742/1000, signed in pencil by nine astronauts, all former Naval aviators, representing all of NASA's space programs. Signers include: Alan Shepard (first American in Space and Apollo 14 commander/moonwalker), Neil Armstrong (Apollo 11 commander and first moonwalker), Pete Conrad (commander of Gemini, Apollo 12 moonwalker, and Skylab missions), Jack Lousma (Skylab astronaut), John Glenn (first American to orbit the earth), Gene Cernan (commander of Apollo 17 and the Last man on the Moon), Jim Lovell (commander of Apollo 8, the first flight to/around the moon), Wally Schirra (the only astronaut to fly in the Mercury, Gemini, and Apollo programs), and Rick Hauck (commander of the first shuttle flight after the Challenger tragedy), and also signed by the artist, R.L. Rasmussen. The nine astronauts who signed were part of a symposium held at the Naval Aviation Museum in 1989 and the print was originally issued as a fundraiser. Comes with a full LOA from JSA.

**MIN BID \$300**









LOT 70



LOT 62



LOT 61

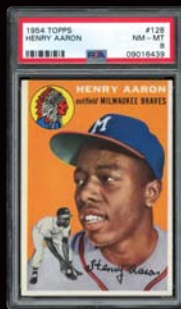

LOT 48

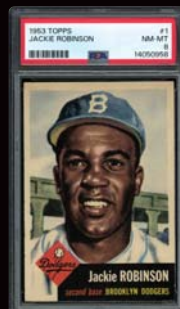

LOT 35



LOT 26



LOT 25



LOT 71



LOT 72



LOT 91



LOT 106



LOT 68



LOT 12

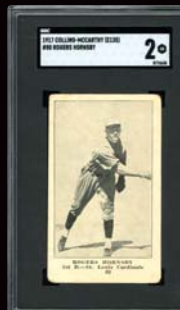

LOT 22



LOT 112



LOT 52



LOT 127

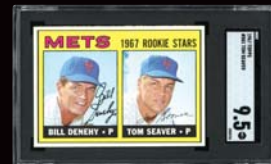

LOT 96



LOT 55



LOT 20

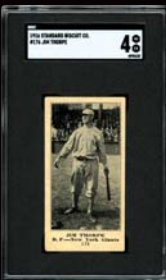

LOT 21

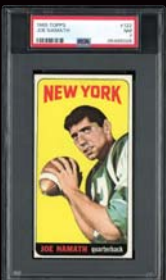

LOT 89



LOT 124

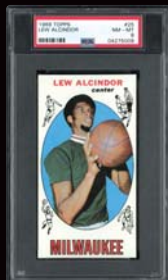

LOT 99



LOT 306

LOT 319

LOT 326



LOT 15



LOT 16



LOT 56 RARE JACKIE PREMIUM

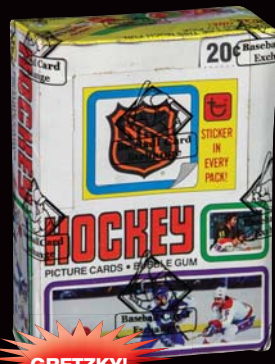

LOT 109 1979-80 TOPPS HOCKEY UNOPENED BOX



LOT 128

LOT 132

LOT 129



LOT 10 DUKE SNIDER GAME-USED EJECTION BAT FROM ORIGINAL OWNER



LOT 200 CLEMENTE CONTRACT



Auction Closes Saturday, May 4<sup>th</sup>, 2024 • 7pm EST  
 Website: [www.memorylaneinc.com](http://www.memorylaneinc.com) • 877.606.5263  
 FOLLOW US ON FACEBOOK, TWITTER, INSTAGRAM & YOUTUBE

